

Rachmaninov, Sergei - Piano Concerto No. 3 in Dmin Jorg

0.0"
1.1,00
By Digital Notebooks Ltd. / dntg.composer

♩ = 120,000000

4

Staff-3

Staff-18

Staff-14

Staff-15

Staff-16

Staff-17

Staff-10

Staff-11

Staff-12

Staff-13

6

Staff-3

Staff-18

Staff-14

Staff-15

Staff-16

Staff-17

Staff-10

Staff-11

Staff-12

Staff-13

9

Staff-3

Staff-4

Staff-8

Staff-18

Staff-14

Staff-15

Staff-16

Staff-10

Staff-11

Staff-12

Staff-13

11

Staff-3

Staff-2

Staff-4

Staff-8

Staff-18

Staff-14

Staff-15

Staff-16

Staff-17

Staff-10

Staff-11

Staff-12

Staff-13

13

Staff-3

Staff-2

Staff-18

Staff-14

Staff-15

Staff-16

Staff-17

Staff-10

Staff-11

Staff-12

Staff-13

15

Staff-1
Staff-3
Staff-2
Staff-4
Staff-8
Staff-18
Staff-14
Staff-15
Staff-16
Staff-17
Staff-10
Staff-11
Staff-12
Staff-13

Detailed description of the musical score: The score is divided into two systems. The first system (staves 1-8) shows the beginning of the piece at measure 15. Staff 1 is mostly silent. Staffs 2 and 3 contain melodic lines with slurs and accents. Staffs 4 and 8 are also mostly silent. The second system (staves 9-18) continues the piece. Staves 10-13 are melodic lines. Staves 14-17 are highly rhythmic, featuring eighth-note patterns and complex chordal textures. Staff 18 continues the melodic line. The key signature is one flat (B-flat), and the time signature is 2/4.

17

Staff-1
Staff-3
Staff-2
Staff-4
Staff-8
Staff-18
Staff-14
Staff-15
Staff-16
Staff-10
Staff-11
Staff-12
Staff-13

Detailed description of the musical score: The score consists of 13 staves. Staff-1 (treble clef) starts with a whole rest, followed by quarter notes G4, A4, and B4. Staff-3 (treble clef) has a half note G4, quarter notes A4 and B4, and a half note C5. Staff-2 (treble clef) has a half note G4, quarter notes A4 and B4, and a half note C5. Staff-4 (treble clef) has a whole rest. Staff-8 (treble clef) has a whole rest. Staff-18 (treble clef) has a quarter rest, quarter notes G4 and A4, and a quarter rest. Staff-14 (bass clef) has a quarter rest, eighth notes G3, A3, B3, C4, D4, E4, F4, G4, and a quarter rest. Staff-15 (bass clef) has a quarter rest, eighth notes G3, A3, B3, C4, D4, E4, F4, G4, and a quarter rest. Staff-16 (bass clef) has a quarter rest, eighth notes G3, A3, B3, C4, D4, E4, F4, G4, and a quarter rest. Staff-10 (treble clef) has a quarter note G4, quarter notes A4 and B4, and a quarter note C5. Staff-11 (treble clef) has a quarter note G4, quarter notes A4 and B4, and a quarter note C5. Staff-12 (treble clef) has a quarter note G4, quarter notes A4 and B4, and a quarter note C5. Staff-13 (treble clef) has a quarter note G4, quarter notes A4 and B4, and a quarter note C5.

19 ♩ = 120,000000

Staff-1

Staff-3

Staff-2

Staff-4

Staff-8

♩ = 120,000000

Staff-18

Staff-14

Staff-15

Staff-16

Staff-17

Staff-10

Staff-11

Staff-12

Staff-13

21

Staff-3

Staff-2

Staff-4

Staff-8

Staff-18

Staff-14

Staff-15

Staff-16

Staff-17

Staff-10

Staff-11

Staff-12

Staff-13

23

Staff-3
Staff-2
Staff-4
Staff-8
Staff-18
Staff-14
Staff-15
Staff-16
Staff-17
Staff-10
Staff-11
Staff-12
Staff-13

26 $\text{♩} = 150,000000$

Staff-3

Staff-2

Staff-4

Staff-8

$\text{♩} = 150,000000$

Staff-18

Staff-14

Staff-15

Staff-16

Staff-17

Staff-10

Staff-11

Staff-12

Staff-13

28

Staff-3

Staff-4

Staff-8

Staff-9

Staff-18

Staff-16

Staff-17

Staff-10

Staff-11

Staff-12

Staff-13

30

Staff-3

Staff-4

Staff-8

Staff-9

Staff-18

Staff-16

Staff-17

Staff-10

Staff-11

Staff-12

Staff-13

32

34

36

Staff-3

Staff-2

Staff-4

Staff-8

Staff-9

Staff-18

Staff-16

Staff-17

Staff-10

Staff-11

Staff-12

Staff-13

38

Staff-3

Staff-2

Staff-4

Staff-8

Staff-18

Staff-16

Staff-17

Staff-10

Staff-11

Staff-12

Staff-13

40

42

Staff-3

Staff-4

Staff-8

Staff-18

Staff-16

Staff-17

Staff-10

Staff-11

Staff-12

Staff-13

44

Staff-1

Staff-3

Staff-4

Staff-8

Staff-18

Staff-14

Staff-15

Staff-16

Staff-17

Staff-10

Staff-11

Staff-12

Staff-13

46

Staff-18

Staff-14

Staff-15

Staff-16

Staff-17

Staff-10

Staff-11

48

Staff-18

Staff-14

Staff-15

Staff-16

Staff-17

Staff-10

Staff-11

Staff-12

Staff-13

50

Staff-18

Staff-14

Staff-15

Staff-16

Staff-17

Staff-10

Staff-11

Staff-12

Staff-13

52 ♩ = 180,000183

Staff-3
Staff-4
Staff-8

♩ = 180,000183

Staff-18
Staff-14
Staff-15
Staff-16
Staff-17

Staff-10
Staff-11
Staff-12
Staff-13

54

Staff-1

Staff-3

Staff-4

Staff-8

Staff-18

Staff-14

Staff-15

Staff-16

Staff-17

Staff-10

Staff-11

Staff-12

Staff-13

55

Staff-1

Staff-3

Staff-5

Staff-19

Staff-18

Staff-14

Staff-15

Staff-16

Staff-17

Staff-10

Staff-11

Staff-12

Staff-13

57

Staff-3

Staff-5

Staff-19

Staff-15

Staff-10

Staff-11

Staff-12

Staff-13

58

59

Staff

Staff-2

Staff-18

Staff-14

Staff-15

Staff-16

Staff-17

Staff-10

Staff-11

Staff-12

Staff-13

61

62

Staff-3

Staff-18

Staff-14

Staff-15

Staff-16

Staff-17

Staff-10

Staff-11

Staff-12

Staff-13

63

Staff-3
Staff-2
Staff-4
Staff-8
Staff-18
Staff-14
Staff-15
Staff-16
Staff-17
Staff-10
Staff-11
Staff-12
Staff-13

65

Staff-3

Staff-2

Staff-18

Staff-14

Staff-15

Staff-16

Staff-17

Staff-10

Staff-11

Staff-12

Staff-13

67

Staff-1
Staff-3
Staff-4
Staff-8
Staff-18
Staff-14
Staff-15
Staff-16
Staff-17
Staff-10
Staff-11
Staff-12
Staff-13

69

Staff-1
Staff-2
Staff-4
Staff-8
Staff-6
Staff-7
Staff-14
Staff-15
Staff-16
Staff-17
Staff-10
Staff-11
Staff-12
Staff-13

71

Staff

Staff-1

Staff-2

Staff-6

Staff-7

Staff-18

Staff-14

Staff-15

Staff-16

Staff-17

Staff-10

Staff-11

Staff-12

Staff-13

73

Staff-2

Staff-18

Staff-14

Staff-15

Staff-16

Staff-17

Staff-10

Staff-11

Staff-12

Staff-13

75

Staff-2

Staff-18

Staff-14

Staff-15

Staff-16

Staff-17

Staff-10

Staff-11

Staff-12

Staff-13

77

Staff-10

Staff-11

Staff-12

Staff-13

$\text{♩} = 250$

40

♩ = 250,000000

81

Staff-10

Staff-11

Staff-12

Staff-13

84

Staff-10

Staff-11

Staff-12

Staff-13

87

♩ = 120,000000

Staff-10

Staff-11

Staff-12

Staff-13

90

Staff-3

Staff-18

Staff-14

Staff-15

Staff-16

Staff-17

Staff-10

Staff-11

Staff-12

Staff-13

94

Staff-1
Staff-3
Staff-2
Staff-4
Staff-5
Staff-8
Staff-19
Staff-18
Staff-14
Staff-15
Staff-16
Staff-17

98 ♩ = 60,000000

Staff-1
Staff-2
Staff-3
Staff-4
Staff-5
Staff-8
Staff-19
Staff-18
Staff-14
Staff-15
Staff-16
Staff-17

♩ = 60,000000

100

Staff

Staff-1

Staff-3

Staff-2

Staff-4

Staff-5

Staff-8

Staff-19

Staff-18

Staff-14

Staff-15

Staff-16

Staff-17

103 $\text{♩} = 120,000000$

Staff-3
Staff-4
Staff-5
Staff-8
Staff-19
Staff-18 $\text{♩} = 120,000000$
Staff-14
Staff-15
Staff-16
Staff-17

105

Staff-18

Staff-14

Staff-15

Staff-16

Staff-17

Staff-10

Staff-11

Staff-12

Staff-13

107

Staff-3
Staff-4
Staff-5
Staff-8
Staff-19
Staff-18
Staff-14
Staff-15
Staff-16
Staff-17
Staff-10
Staff-11
Staff-12
Staff-13

109

Staff-1
Staff-3
Staff-2
Staff-4
Staff-5
Staff-8
Staff-19
Staff-18
Staff-14
Staff-15
Staff-16
Staff-17
Staff-10
Staff-11
Staff-12
Staff-13

111

Staff-1
Staff-3
Staff-2
Staff-4
Staff-5
Staff-8
Staff-19
Staff-18
Staff-14
Staff-15
Staff-16
Staff-17
Staff-10
Staff-11
Staff-12
Staff-13

113

Staff-1
Staff-3
Staff-2
Staff-4
Staff-5
Staff-8
Staff-19
Staff-18
Staff-14
Staff-15
Staff-16
Staff-17
Staff-10
Staff-11
Staff-12
Staff-13

115

Staff-1

Staff-3

Staff-2

Staff-4

Staff-5

Staff-8

Staff-19

Staff-18

Staff-14

Staff-15

Staff-16

Staff-17

Staff-10

Staff-11

Staff-12

Staff-13

118 ♩ = 69,999985

Staff-1

Staff-3

Staff-2

Staff-4

Staff-8

♩ = 69,999985

Staff-14

Staff-15

Staff-16

Staff-17

Staff-10

Staff-11

Staff-12

Staff-13

120

Staff-10

Staff-11

Staff-12

Staff-13

122

Staff-3

Staff-10

Staff-11

Staff-12

Staff-13

124

Staff-3

Staff-10

Staff-11

Staff-12

Staff-13

Staff-15

Staff-16

Staff-17

Staff-10

Staff-11

Staff-12

Staff-13

128

Staff-4

Staff-8

Staff-15

Staff-16

Staff-17

Staff-10

Staff-11

Staff-12

Staff-13

130

Staff-4

Staff-8

Staff-18

Staff-14

Staff-15

Staff-16

Staff-17

Staff-10

Staff-11

Staff-12

Staff-13

Detailed description of the musical score: The score is for a piece in a key with two flats (B-flat and E-flat) and a 12/8 time signature. It consists of ten systems of staves. The first system includes Staff-4 and Staff-8, both in treble clef. The second system includes Staff-18 (treble clef), Staff-14 (bass clef), Staff-15 (bass clef), Staff-16 (bass clef), and Staff-17 (bass clef). The third system includes Staff-10 and Staff-11, both in treble clef. The fourth system includes Staff-12 and Staff-13, both in treble clef. The music features a variety of note values, rests, and articulation marks. Notably, Staff-12 and Staff-13 contain complex rhythmic patterns with triplets and slurs. Staff-16 and Staff-17 feature long, sustained notes with slurs. The score is presented in a clean, black-and-white format.

132

Staff-1

Staff-2

Staff-18

Staff-14

Staff-15

Staff-16

Staff-17

Staff-10

Staff-11

Staff-12

Staff-13

134

Staff-1

Staff-2

Staff-15

Staff-16

Staff-17

Staff-10

Staff-11

Staff-12

Staff-13

136

Staff-10

Staff-11

Staff-12

Staff-13

$\text{♩} = 86,000053$

137 ♩ = 69,999985

Staff-3
Staff-4
Staff-5
Staff-8
Staff-19

♩ = 69,999985

Staff-18
Staff-14
Staff-15
Staff-16
Staff-17

Staff-10
Staff-11
Staff-12
Staff-13

138 $\text{♩} = 60,000000$ $\text{♩} = 69,999985$

Staff-3
Staff-2
Staff-4
Staff-5
Staff-8
Staff-19
Staff-18
Staff-14
Staff-15
Staff-16
Staff-17
Staff-10
Staff-11
Staff-12
Staff-13

139

Staff-3
Staff-2
Staff-4
Staff-5
Staff-8
Staff-19
Staff-18
Staff-14
Staff-15
Staff-16
Staff-17
Staff-10
Staff-11
Staff-12
Staff-13

140

Staff-3
Staff-2
Staff-4
Staff-5
Staff-8
Staff-19
Staff-18
Staff-14
Staff-15
Staff-16
Staff-17
Staff-10
Staff-11
Staff-12
Staff-13

♩ = 7 1, 0 0 0 0 3 1 7 2, 7 9 0 9 0 0 9 9 7 7 9 9 0 0 0 0 0 0 0 0 3 8 9 9 9 3 5 0 0 0 0 0 0 0 5 2 3

141

Staff-18

Staff-14

Staff-15

Staff-16

Staff-17

Staff-10

Staff-11

Staff-12

Staff-13

Staff-18

Staff-14

Staff-15

Staff-16

Staff-17

Staff-10

Staff-11

Staff-12

Staff-13

143

Staff-18

Staff-14

Staff-15

Staff-16

Staff-17

Staff-10

Staff-11

Staff-12

Staff-13

144

Staff-1

Staff-18

Staff-14

Staff-16

Staff-17

Staff-10

Staff-11

Staff-12

Staff-13

145

Staff-1

Staff-18

Staff-14

Staff-16

Staff-17

Staff-10

Staff-11

Staff-12

Staff-13

146

Staff-2

Staff-18

Staff-15

Staff-16

Staff-17

Staff-10

Staff-11

Staff-12

Staff-13

147

Staff-2

Staff-18

Staff-15

Staff-16

Staff-17

Staff-10

Staff-11

Staff-12

Staff-13

148

Staff-18

Staff-14

Staff-15

Staff-16

Staff-17

Staff-10

Staff-11

Staff-12

Staff-13

150

Staff-18

Staff-14

Staff-15

Staff-16

Staff-17

Staff-10

Staff-11

Staff-12

Staff-13

152

Staff-3

Staff-14

Staff-15

Staff-16

Staff-17

Staff-10

Staff-11

Staff-12

Staff-13

154

Staff-3

Staff-2

Staff-14

Staff-15

Staff-16

Staff-10

Staff-11

Staff-12

Staff-13

156

Staff-3

Staff-2

Staff-10

Staff-11

Staff-12

Staff-13

158 $\text{♩} = 180$ $\text{♩} = 178$

Staff-10
Staff-11
Staff-12
Staff-13

160

Staff-10
Staff-11
Staff-12
Staff-13

162 $\text{♩} = 161$ $\text{♩} = 98$

Staff-18
Staff-16
Staff-17

Staff-10
Staff-11
Staff-12
Staff-13

163 2 3 0 0 0 0 0 0 0 0

Staff-18

Staff-16

Staff-17

Staff-10

Staff-11

Staff-12

Staff-13

164

Staff-18

Staff-15

Staff-16

Staff-17

Staff-10

Staff-11

Staff-12

Staff-13

3

165

Staff-10
Staff-11
Staff-12
Staff-13
Staff-14
Staff-15
Staff-16
Staff-17
Staff-18
Staff-19
Staff-3
Staff-5
Staff-1

Rehearsal mark at measure 165.

167

169

Staff

Staff-1

Staff-3

Staff-5

Staff-19

Staff-18

Staff-14

Staff-17

Staff-10

Staff-11

Staff-12

Staff-13

170 $\text{♩} = 150,000000$

Staff

Staff-1

Staff-2

Staff-3

Staff-10

Staff-11

Staff-12

Staff-13

Staff-14

Staff-15

Staff-16

Staff-17

Staff-18

$\text{♩} = 150,000000$

172 $\text{♩} = 151, 00050, 099192, 99154, 0009056, 159183, 2157, 15003001000, 992162, 01063, 00087$

174 ♪ = 165,000168 ♪ = 165,99987,000198 ♪ = 167,99983,999802 ♪ = 170,00079,200092 ♪ = 172

Staff-2

Staff-18 ♪ = 165,000168 ♪ = 165,99987,000198 ♪ = 167,99983,999802 ♪ = 170,00079,200092 ♪ = 172

Staff-14

Staff-15

Staff-16

Staff-17

Staff-10

Staff-11

Staff-12

Staff-13

Detailed description of the musical score: The score consists of ten staves. Staff 2 is a treble clef staff with a few notes and rests. Staffs 10, 11, 12, and 13 are treble clef staves with complex rhythmic patterns and accidentals. Staffs 14, 15, and 16 are bass clef staves with rhythmic patterns. Staff 17 is a bass clef staff with a few notes and rests. Staff 18 is a treble clef staff with a few notes and rests. The score includes various musical notations such as notes, rests, accidentals, and dynamic markings.

177

Staff-3

Staff-2

Staff-4

Staff-5

Staff-8

Staff-19

Staff-9

Staff-18

Staff-14

Staff-15

Staff-16

Staff-17

179

Staff-3

Staff-2

Staff-5

Staff-19

Staff-9

Staff-18

Staff-14

Staff-15

Staff-16

Staff-17

Staff-10

Staff-11

Staff-12

Staff-13

181

Staff-3

Staff-18

Staff-14

Staff-15

Staff-16

Staff-17

Staff-10

Staff-11

Staff-12

Staff-13

183

Staff-3

Staff-4

Staff-5

Staff-8

Staff-19

Staff-9

Staff-18

Staff-14

Staff-15

Staff-16

Staff-17

Staff-10

Staff-11

Staff-12

Staff-13

185

Staff-4

Staff-5

Staff-8

Staff-19

Staff-9

Staff-18

Staff-14

Staff-15

Staff-16

Staff-17

Staff-10

Staff-11

Staff-12

Staff-13

187

Staff-3

Staff-5

Staff-19

Staff-9

Staff-18

Staff-14

Staff-15

Staff-16

Staff-17

Staff-10

Staff-11

Staff-12

Staff-13

189

190

Staff-3
Staff-2
Staff-18
Staff-14
Staff-15
Staff-16
Staff-17
Staff-10
Staff-11
Staff-12
Staff-13

191

Staff-3

Staff-2

Staff-18

Staff-14

Staff-15

Staff-16

Staff-17

Staff-10

Staff-11

Staff-12

Staff-13

192 $\text{♩} = 150,000000$

Staff-3

Staff-2

Staff-4

Staff-8

$\text{♩} = 150,000000$

Staff-18

Staff-14

Staff-15

Staff-16

Staff-17

Staff-10

Staff-11

Staff-12

Staff-13

193

Staff-3

Staff-4

Staff-8

Staff-17

Staff-10

Staff-11

Staff-12

Staff-13

194

Staff-3

Staff-4

Staff-8

Staff-17

Staff-10

Staff-11

Staff-12

Staff-13

195

Staff-3

Staff-4

Staff-8

Staff-17

Staff-10

Staff-11

Staff-12

Staff-13

Detailed description of the musical score: The score consists of eight staves. Staff 3 (treble clef) contains a melodic line starting with a half note G4 (flat), followed by a slur over two eighth notes (F#4, E4), then a half note D4 (flat), and another slur over two eighth notes (C#4, B3). Staff 4 (treble clef) and Staff 8 (treble clef) are empty, with a long slur spanning the entire measure. Staff 17 (bass clef) contains a melodic line starting with a half note G3 (flat), followed by a slur over two eighth notes (F#3, E3), then a half note D3 (flat), and another slur over two eighth notes (C#3, B2). Staff 10 (treble clef), Staff 11 (treble clef), and Staff 12 (treble clef) contain rhythmic patterns with slurs. Staff 13 (treble clef) contains a complex bass line with many slurs and accidentals, including a half note G3 (flat), a half note F#3, a half note E3, and a half note D3 (flat).

196

Staff 1

Staff-3

Staff-2

Staff-4

Staff-5

Staff-8

Staff-19

Staff-18

Staff-17

Staff-10

Staff-11

Staff-12

Staff-13

198

Staff-1

Staff-3

Staff-2

Staff-5

Staff-19

Staff-18

Staff-10

Staff-11

Staff-12

Staff-13

199

Staff-1

Staff-3

Staff-5

Staff-19

Staff-18

Staff-10

Staff-11

Staff-12

Staff-13

200

Staff-3

Staff-4

Staff-5

Staff-8

Staff-19

Staff-18

Staff-17

Staff-10

Staff-11

Staff-12

Staff-13

201

Staff-3

Staff-4

Staff-8

Staff-17

Staff-10

Staff-11

Staff-12

Staff-13

202

Staff-3

Staff-4

Staff-8

Staff-17

Staff-10

Staff-11

Staff-12

Staff-13

Detailed description of the musical score: The score consists of eight staves. Staff 3 (top) is a treble clef staff with a whole rest. Staff 4 is a treble clef staff with a 7/8 time signature, containing a melodic line with a slur and a tie. Staff 8 is a treble clef staff with a 7/8 time signature, containing a melodic line with a slur and a tie. Staff 17 is a bass clef staff containing a melodic line with slurs. Staff 10, 11, and 12 are treble clef staves with a 7/8 time signature, containing rhythmic patterns with slurs. Staff 13 is a treble clef staff with a 7/8 time signature, containing a complex melodic line with slurs and ties.

203

Staff-3

Staff-4

Staff-8

Staff-17

Staff-10

Staff-11

Staff-12

Staff-13

204

Staff
Staff-1
Staff-3
Staff-2
Staff-4
Staff-8
Staff-18
Staff-17
Staff-10
Staff-11
Staff-12
Staff-13

205

Staff

Staff-1

Staff-3

Staff-2

Staff-4

Staff-8

Staff-18

Staff-17

Staff-10

Staff-11

Staff-12

Staff-13

206

Staff

Staff-1

Staff-3

Staff-2

Staff-5

Staff-19

Staff-18

Staff-14

Staff-15

Staff-17

Staff-10

Staff-11

Staff-12

Staff-13

208

209

Staff-1

Staff-3

Staff-2

Staff-5

Staff-19

Staff-10

Staff-11

Staff-12

Staff-13

210

Staff

Staff-2

Staff-18

Staff-14

Staff-15

Staff-16

Staff-17

Staff-10

Staff-11

Staff-12

Staff-13

212

Staff

Staff-1

Staff-3

Staff-2

Staff-18

Staff-14

Staff-15

Staff-16

Staff-17

Staff-10

Staff-11

Staff-12

Staff-13

213

Staff-1

Staff-3

Staff-2

Staff-18

Staff-17

Staff-10

Staff-11

Staff-12

Staff-13

215

Staff-3

Staff-2

Staff-4

Staff-8

Staff-18

Staff-17

Staff-10

Staff-11

Staff-12

Staff-13

217

Staff-3

Staff-2

Staff-4

Staff-8

Staff-18

Staff-17

Staff-10

Staff-11

Staff-12

Staff-13

219

Staff-10

Staff-11

Staff-12

Staff-13

220

Staff-1

Staff-3

Staff-4

Staff-8

Staff-18

Staff-17

Staff-10

Staff-11

Staff-12

Staff-13

221

Staff-1

Staff-3

Staff-4

Staff-8

Staff-18

Staff-17

Staff-10

Staff-11

Staff-12

Staff-13

222

Staff-1

Staff-3

Staff-4

Staff-8

Staff-18

Staff-17

Staff-10

Staff-11

Staff-12

Staff-13

223

Staff-18

Staff-14

Staff-15

Staff-16

Staff-17

Staff-10

Staff-11

Staff-12

Staff-13

225

Staff-18

Staff-14

Staff-15

Staff-16

Staff-17

Staff-10

Staff-11

Staff-12

Staff-13

Detailed description of the musical score: The image shows a page of a musical score for measures 225 and 226. The score is organized into two systems. The top system contains staves 14, 15, 16, 17, and 18. Staff 18 is a treble clef staff with a 7/8 time signature, containing two measures of music with eighth notes. Staffs 14, 15, 16, and 17 are bass clef staves. Staff 14 has a 7/8 time signature and contains a long note with a slur. Staff 15 has a 7/8 time signature and contains a long note with a slur. Staff 16 has a 7/8 time signature and contains a long note with a slur. Staff 17 has a 7/8 time signature and contains eighth notes. The bottom system contains staves 10, 11, 12, and 13. Staff 10 is a treble clef staff with a 7/8 time signature, containing a triplet of eighth notes. Staff 11 is a treble clef staff with a 7/8 time signature, containing a triplet of eighth notes. Staffs 12 and 13 are treble clef staves with a 7/8 time signature, containing eighth notes and rests.

226

Staff-18

Staff-14

Staff-15

Staff-16

Staff-17

Staff-10

Staff-11

Staff-12

Staff-13

227

Staff-18

Staff-14

Staff-15

Staff-16

Staff-17

Staff-10

Staff-11

Staff-12

Staff-13

Staff-18

Staff-14

Staff-15

Staff-16

Staff-17

Staff-10

Staff-11

Staff-12

Staff-13

229

Staff-18

Staff-14

Staff-15

Staff-16

Staff-17

Staff-10

Staff-11

Staff-12

Staff-13

Detailed description of the musical score: The score consists of nine staves. Staves 14, 15, 16, and 17 are grouped together with a brace on the left. Staff 18 is positioned above them. Staves 10, 11, 12, and 13 are positioned below them. Staff 10 is in treble clef with a 3/4 time signature and contains complex chordal textures with some notes beamed together. Staff 11 is in treble clef with a 3/4 time signature and features a melodic line with three triplet markings. Staff 12 and 13 are in treble clef with a 3/4 time signature and contain rhythmic accompaniment with triplet markings. Staff 14 is in bass clef with a 3/4 time signature and contains a melodic line with a slur. Staff 15 is in bass clef with a 3/4 time signature and contains a melodic line with a slur. Staff 16 is in bass clef with a 3/4 time signature and contains a melodic line with a slur. Staff 17 is in bass clef with a 3/4 time signature and contains a melodic line with a slur. Staff 18 is in treble clef with a 3/4 time signature and contains a melodic line with a slur.

230

Staff-1
Staff-3
Staff-2
Staff-4
Staff-8
Staff-18
Staff-14
Staff-15
Staff-16
Staff-17
Staff-10
Staff-11
Staff-12
Staff-13

Detailed description of the musical score: The score consists of 13 staves. Staves 1-8 are in treble clef, while staves 10-13 are also in treble clef, and staves 14-17 are in bass clef. The music features a variety of note values including quarter, eighth, and sixteenth notes, as well as rests. There are several instances of slurs and ties. The key signature changes from one sharp (F#) to one flat (Bb) across the score. The notation includes stems, beams, and various accidentals.

231

Staff
Staff-1
Staff-3
Staff-2
Staff-4
Staff-8
Staff-18
Staff-14
Staff-15
Staff-16
Staff-17
Staff-10
Staff-11
Staff-12
Staff-13

232

Staff
Staff-1
Staff-3
Staff-2
Staff-4
Staff-5
Staff-8
Staff-19
Staff-18
Staff-14
Staff-15
Staff-16
Staff-17
Staff-10
Staff-11
Staff-12
Staff-13

233

Staff
Staff-1
Staff-3
Staff-2
Staff-4
Staff-5
Staff-8
Staff-19
Staff-18
Staff-14
Staff-15
Staff-16
Staff-17
Staff-10
Staff-11
Staff-12
Staff-13

234

Staff-3
Staff-4
Staff-5
Staff-8
Staff-19
Staff-18
Staff-14
Staff-15
Staff-16
Staff-17
Staff-10
Staff-11
Staff-12
Staff-13

235

Staff-1

Staff-3

Staff-4

Staff-5

Staff-8

Staff-19

Staff-18

Staff-14

Staff-15

Staff-16

Staff-17

Staff-10

Staff-11

Staff-12

Staff-13

237

Staff-3

Staff-4

Staff-5

Staff-8

Staff-19

Staff-18

Staff-14

Staff-15

Staff-16

Staff-17

Staff-10

Staff-11

Staff-12

Staff-13

239

Staff
Staff-1
Staff-3
Staff-4
Staff-5
Staff-8
Staff-19
Staff-9
Staff-18
Staff-14
Staff-15
Staff-16
Staff-17
Staff-10
Staff-11
Staff-12
Staff-13

241

♩ = 150,000000

Staff

Staff-1

Staff-3

Staff-2

Staff-4

Staff-5

Staff-8

Staff-19

Staff-9

♩ = 150,000000

Staff-18

Staff-14

Staff-15

Staff-16

Staff-17

Staff-10

Staff-11

Staff-12

Staff-13

243

Staff
Staff-1
Staff-3
Staff-2
Staff-4
Staff-5
Staff-8
Staff-19
Staff-9

This section of the score covers measures 243 to 245. It features nine staves. Staff 1 (top) contains a melodic line with slurs and accents. Staffs 2, 3, 4, 5, 8, and 19 are grouped together and contain complex chordal textures with many beamed notes. Staff 9 (bottom) is a bass line with a steady eighth-note rhythm. The music is in a key with one sharp (F#) and a 3/4 time signature.

Staff-18
Staff-14
Staff-15
Staff-16
Staff-17

This section covers measures 243 to 245 for staves 14 through 18. Staff 14 (top) has a melodic line. Staffs 15, 16, and 17 are grouped and contain dense chordal textures. Staff 18 (bottom) is a bass line. The notation is consistent with the previous section.

Staff-10
Staff-11
Staff-12
Staff-13

This section covers measures 243 to 245 for staves 10 through 13. Staff 10 (top) has a melodic line. Staffs 11, 12, and 13 are grouped and contain dense chordal textures. Staff 13 (bottom) is a bass line. The notation is consistent with the previous sections.

245 ♩ = 162, 000168, 003065, 005807, 008139, 010471, 009975, 002719, 007972, 005908, 80076, 000177, 999837

Staff
Staff-1
Staff-3
Staff-2
Staff-4
Staff-5
Staff-8
Staff-19
Staff-9

♩ = 162, 000168, 003065, 005807, 008139, 010471, 009975, 002719, 007972, 005908, 80076, 000177, 999837

Staff-18
Staff-14
Staff-15
Staff-16
Staff-17
Staff-10
Staff-11
Staff-12
Staff-13

246 ♩ = 178,989,7000183

Staff-1
Staff-3
Staff-2
Staff-4
Staff-5
Staff-8
Staff-19
Staff-6
Staff-7
Staff-9

♩ = 178,989,7000183

Staff-18
Staff-14
Staff-15
Staff-16
Staff-17
Staff-10
Staff-11
Staff-12
Staff-13

247

Staff-1
Staff-3
Staff-2
Staff-4
Staff-5
Staff-8
Staff-19
Staff-6
Staff-7
Staff-9
Staff-18
Staff-15
Staff-16
Staff-17
Staff-10
Staff-11
Staff-12
Staff-13

6 6 6 6

248

249

Staff-1

Staff-3

Staff-2

Staff-4

Staff-5

Staff-8

Staff-19

Staff-6

Staff-7

Staff-9

Staff-18

Staff-15

Staff-16

Staff-17

Staff-10

Staff-11

Staff-12

Staff-13

6 6 6 6

250

251

252

253

Staff-1
Staff-3
Staff-2
Staff-4
Staff-5
Staff-8
Staff-19
Staff-6
Staff-7
Staff-9
Staff-18
Staff-15
Staff-16
Staff-17
Staff-10
Staff-11
Staff-12
Staff-13

6 6 6 6

254

Staff-1

Staff-3

Staff-2

Staff-4

Staff-5

Staff-8

Staff-19

Staff-6

Staff-7

Staff-9

Staff-18

Staff-14

Staff-15

Staff-16

Staff-17

Staff-10

Staff-11

Staff-12

Staff-13

256

Staff-1
Staff-3
Staff-2
Staff-4
Staff-5
Staff-8
Staff-19
Staff-18
Staff-14
Staff-17
Staff-10
Staff-11
Staff-12
Staff-13

Detailed description of the musical score: The score consists of 14 staves. Staff 1 (treble clef) begins with a measure containing a quarter note, a half note, and a quarter rest, followed by a measure with a quarter note, a quarter rest, and a quarter note. Staff 2 (treble clef) features a complex rhythmic pattern with many beamed notes and rests. Staff 3 (treble clef) has a similar complex pattern. Staff 4 (treble clef) contains a long, sustained note with a fermata. Staff 5 (treble clef) has a few notes with a fermata. Staff 8 (treble clef) has a long, sustained note with a fermata. Staff 10 (treble clef) has a continuous eighth-note melody. Staff 11 (treble clef) has a continuous eighth-note melody. Staff 12 (treble clef) has a continuous eighth-note melody. Staff 13 (treble clef) has a continuous eighth-note melody. Staff 14 (bass clef) has a few notes with a fermata. Staff 17 (bass clef) has a few notes with a fermata. Staff 18 (treble clef) has a few notes with a fermata. Staff 19 (treble clef) has a few notes with a fermata.

258

Staff-1

Staff-3

Staff-2

Staff-4

Staff-5

Staff-8

Staff-19

Staff-18

Staff-14

Staff-17

Staff-10

Staff-11

Staff-12

Staff-13

260

261

Staff-1

Staff-3

Staff-2

Staff-4

Staff-5

Staff-8

Staff-19

Staff-18

Staff-14

Staff-17

Staff-10

Staff-11

Staff-12

Staff-13

263

Staff-1

Staff-3

Staff-2

Staff-4

Staff-5

Staff-8

Staff-19

Staff-18

Staff-14

Staff-17

Staff-10

Staff-11

Staff-12

Staff-13

265

Staff-1

Staff-2

Staff-3

Staff-4

Staff-5

Staff-8

Staff-19

Staff-10

Staff-11

Staff-12

Staff-13

Staff-14

Staff-17

Staff-18

267

Staff-4

Staff-5

Staff-8

Staff-19

Staff-18

Staff-14

Staff-17

Staff-10

Staff-11

Staff-12

Staff-13

268

Staff-4

Staff-5

Staff-8

Staff-19

Staff-18

Staff-14

Staff-17

Staff-10

Staff-11

Staff-12

Staff-13

269

Staff-4

Staff-5

Staff-8

Staff-19

Staff-18

Staff-14

Staff-17

Staff-10

Staff-11

Staff-12

Staff-13

270

Staff-3

Staff-2

Staff-4

Staff-5

Staff-8

Staff-19

Staff-18

Staff-15

Staff-16

Staff-17

Staff-10

Staff-11

Staff-12

Staff-13

271

Staff-3
Staff-2
Staff-4
Staff-8
Staff-18
Staff-15
Staff-16
Staff-17
Staff-10
Staff-11
Staff-12
Staff-13

272

Staff-3

Staff-2

Staff-4

Staff-8

Staff-18

Staff-15

Staff-16

Staff-17

Staff-10

Staff-11

Staff-12

Staff-13

273

Staff-3

Staff-2

Staff-4

Staff-8

Staff-18

Staff-15

Staff-16

Staff-17

Staff-10

Staff-11

Staff-12

Staff-13

274

Staff-3
Staff-2
Staff-4
Staff-5
Staff-8
Staff-19
Staff-18
Staff-15
Staff-16
Staff-17
Staff-10
Staff-11
Staff-12
Staff-13

Detailed description of the musical score: The score consists of 13 staves. Staff-3 is a treble clef staff with a whole rest. Staff-2 is a treble clef staff with a complex rhythmic pattern of eighth and sixteenth notes. Staff-4 is a treble clef staff with a key signature of one sharp (F#) and a melodic line. Staff-5 is a treble clef staff with a whole rest followed by a melodic line. Staff-8 is a treble clef staff with a key signature of one sharp (F#) and a melodic line. Staff-19 is a treble clef staff with a whole rest followed by a melodic line. Staff-18 is a treble clef staff with a whole rest followed by a melodic line. Staff-15 is a bass clef staff with a complex rhythmic pattern of eighth and sixteenth notes. Staff-16 is a bass clef staff with a complex rhythmic pattern of eighth and sixteenth notes. Staff-17 is a bass clef staff with a complex rhythmic pattern of eighth and sixteenth notes. Staff-10 is a treble clef staff with a complex rhythmic pattern of eighth and sixteenth notes. Staff-11 is a treble clef staff with a complex rhythmic pattern of eighth and sixteenth notes. Staff-12 is a treble clef staff with a complex rhythmic pattern of eighth and sixteenth notes. Staff-13 is a treble clef staff with a complex rhythmic pattern of eighth and sixteenth notes.

275

276

277

Staff-4

Staff-5

Staff-8

Staff-19

Staff-18

Staff-14

Staff-17

Staff-10

Staff-11

Staff-12

Staff-13

Detailed description of the musical score: The score consists of 13 staves. Staves 4, 5, 8, and 19 are empty, likely representing other instruments or parts. Staves 10, 11, 12, and 13 are guitar-specific parts. Staff 10 and 11 show chords and rests. Staff 12 and 13 show a melodic line with a complex rhythmic pattern. Staves 14, 17, and 18 contain standard musical notation with notes and rests.

278 159

Staff

Staff-4

Staff-5

Staff-8

Staff-19

Staff-18

Staff-16

Staff-17

Staff-10

Staff-11

Staff-12

Staff-13

279

Staff

Staff-1

Staff-4

Staff-5

Staff-8

Staff-19

Staff-18

Staff-14

Staff-17

Staff-10

Staff-11

Staff-12

Staff-13

280

Staff-1
Staff-2
Staff-4
Staff-5
Staff-8
Staff-19
Staff-18
Staff-16
Staff-17
Staff-10
Staff-11
Staff-12
Staff-13

Detailed description of the musical score: The score consists of 13 staves. Staff 1 and 2 are in treble clef. Staff 4, 5, 8, and 19 are in treble clef with a common time signature. Staff 16 and 17 are in bass clef. Staff 10, 11, 12, and 13 are in treble clef. The music features a variety of note values, including quarter, eighth, and sixteenth notes, as well as rests and slurs. There are also some dynamic markings like 'z' (zaccato) and 'f' (forte). The score is numbered 280 at the top left.

281

Staff-2

Staff-4

Staff-5

Staff-8

Staff-19

Staff-18

Staff-14

Staff-17

Staff-10

Staff-11

Staff-12

Staff-13

283

Staff-4

Staff-5

Staff-8

Staff-19

Staff-18

Staff-14

Staff-16

Staff-17

Staff-10

Staff-11

Staff-12

Staff-13

285

Staff-4
Staff-5
Staff-8
Staff-19
Staff-18
Staff-14
Staff-16
Staff-17
Staff-10
Staff-11
Staff-12
Staff-13

Detailed description of the musical score: The score consists of 12 staves. Staves 4, 5, 8, and 19 are grouped together with a brace on the left. Staves 10, 11, 12, and 13 are grouped together with a brace on the left. Staves 14, 16, and 17 are grouped together with a brace on the left. Staves 18 and 19 are grouped together with a brace on the left. The notation includes treble clefs for Staves 4, 5, 8, 10, 11, 12, 13, and 18. Bass clefs are used for Staves 14, 16, 17, and 19. The music features a variety of note values, rests, and complex rhythmic patterns, including sixteenth and thirty-second notes. Some staves (10, 11, 12, 13) show dense rhythmic textures with many notes. Staves 4, 5, 8, and 19 have long horizontal lines, possibly indicating sustained notes or specific performance techniques. The score is divided into two measures by a vertical bar line.

287

Staff-4

Staff-5

Staff-8

Staff-19

Staff-18

Staff-14

Staff-16

Staff-17

Staff-10

Staff-11

Staff-12

Staff-13

288

Staff-4

Staff-5

Staff-8

Staff-19

Staff-18

Staff-14

Staff-16

Staff-17

Staff-10

Staff-11

Staff-12

Staff-13

Detailed description of the musical score: The score consists of 19 staves. Staves 4, 5, 8, and 19 are grouped together and contain long, sweeping lines that span the width of the page, likely representing a continuous sound or a specific technique. Staves 10, 11, 12, and 13 contain rhythmic patterns with various note values and rests. Staves 14, 16, 17, and 18 contain melodic lines with various notes, rests, and articulation marks. The notation includes treble and bass clefs, a key signature of one sharp (F#), and various note values and rests.

289

Staff-4

Staff-5

Staff-8

Staff-19

Staff-18

Staff-14

Staff-17

Staff-10

Staff-11

Staff-12

Staff-13

290

Staff-3

Staff-2

Staff-4

Staff-5

Staff-8

Staff-19

Staff-18

Staff-15

Staff-16

Staff-17

Staff-10

Staff-11

Staff-12

Staff-13

291

Staff-3

Staff-2

Staff-4

Staff-8

Staff-18

Staff-15

Staff-16

Staff-17

Staff-10

Staff-11

Staff-12

Staff-13

292

293

Staff-3

Staff-2

Staff-4

Staff-8

Staff-18

Staff-15

Staff-16

Staff-17

Staff-10

Staff-11

Staff-12

Staff-13

294

Staff-3
Staff-2
Staff-4
Staff-8
Staff-18
Staff-14
Staff-15
Staff-16
Staff-17
Staff-10
Staff-11
Staff-12
Staff-13

296

Staff-18

Staff-14

Staff-15

Staff-16

Staff-17

Staff-10

Staff-11

Staff-12

Staff-13

297

Staff-18

Staff-14

Staff-16

Staff-17

Staff-10

Staff-11

Staff-12

Staff-13

298

299

Staff-4

Staff-5

Staff-8

Staff-19

Staff-18

Staff-17

Staff-10

Staff-11

Staff-12

Staff-13

Detailed description of the musical score: The score consists of 13 staves. Staves 4, 5, 8, and 19 are mostly empty except for long, curved lines that span the width of the staff, possibly representing a continuous sound or a specific technique. Staves 10, 11, 12, and 13 contain melodic lines with various note values and rests. Staff 11 features a triplet of eighth notes marked with a '3'. Staves 17 and 18 contain rhythmic patterns with vertical lines and some notes, possibly representing a specific guitar technique like tremolo or a percussive effect.

300

Staff-4

Staff-5

Staff-8

Staff-19

Staff-18

Staff-17

Staff-10

Staff-11

Staff-12

Staff-13

301

Staff-4

Staff-5

Staff-8

Staff-19

Staff-18

Staff-17

Staff-10

Staff-11

Staff-12

Staff-13

Detailed description of the musical score: The score consists of 13 staves. Staves 4, 5, 8, and 19 are positioned at the top and contain chord diagrams for guitar. Staff 4 has a single chord diagram. Staff 5 has a more complex chord diagram with multiple notes. Staff 8 has a single chord diagram. Staff 19 has a complex chord diagram. Staves 10, 11, 12, and 13 contain melodic lines. Staff 10 has a few notes with stems and flags. Staff 11 has a more complex melodic line with a triplet of eighth notes marked with a '3'. Staff 12 and 13 have similar melodic lines. Staves 17 and 18 are positioned in the middle and contain rhythmic patterns with stems and flags. The number '301' is written at the top left of the score.

302

Staff

Staff-4

Staff-5

Staff-8

Staff-19

Staff-18

Staff-17

Staff-10

Staff-11

Staff-12

Staff-13

304

Staff-2

Staff-4

Staff-5

Staff-8

Staff-19

Staff-18

Staff-17

Staff-10

Staff-11

Staff-12

Staff-13

305

Staff-2

Staff-4

Staff-5

Staff-8

Staff-19

Staff-18

Staff-17

Staff-10

Staff-11

Staff-12

Staff-13

306 $\text{♩} = 178, 107, 75, 78, 90, 176, 3, 106, 107, 7, 9, 172, 9, 92, 18, 107, 9, 109, 2, 9, 87, 2, 9, 167, 1, 113, 9$

Staff-3

Staff-18

Staff-17

Staff-10

Staff-11

Staff-12

Staff-13

307 $\text{♩} = 165, 103, 89, 81, 162, 9, 106, 9, 119, 1, 102, 7, 1, 9, 1, 9, 8, 2, 1, 9, 9, 1, 12, 9, 9, 1, 91, 9, 9, 9, 0$

Staff-3

Staff-18

Staff-17

Staff-10

Staff-11

Staff-12

Staff-13

308 $\text{♩} = 150, \text{e}0\text{D}4\text{B}, 0\text{D}9\text{8B}4\text{B}, 0\text{D}9\text{7D}5\text{9}0\text{D}3, 9\text{D}9\text{8}7\text{B}4\text{B}, 0\text{D}9\text{8D}0\text{D}6$ 137 $\text{♩} = 138, 9\text{D}9\text{8D}61$ =

Staff-3

Staff-18 $\text{♩} = 150, \text{e}0\text{D}4\text{B}, 0\text{D}9\text{8B}4\text{B}, 0\text{D}9\text{7D}5\text{9}0\text{D}3, 9\text{D}9\text{8}7\text{B}4\text{B}, 0\text{D}9\text{8D}0\text{D}6$ 137 $\text{♩} = 138, 9\text{D}9\text{8D}61$ =

Staff-17

Staff-10

Staff-11

Staff-12

Staff-13

309 $\text{♩} = 120,000000$

Staff-3

Staff-2

Staff-5

Staff-19

Staff-18

Staff-14

Staff-15

Staff-16

Staff-17

Staff-10

Staff-11

Staff-12

Staff-13

Staff-18 numerical data:
 $\text{♩} = 134,000061$ $\text{♩} = 128,00000099992$
 $\text{♩} = 135,000137,000076$ $\text{♩} = 122,000069$
 $\text{♩} = 132,000137$ $\text{♩} = 125,000000$ $\text{♩} = 126,999985$ $\text{♩} = 120,999947$
 $\text{♩} = 126,000130$

311

Staff-2

Staff-5

Staff-19

Staff-18

Staff-14

Staff-15

Staff-16

Staff-17

Staff-10

Staff-11

Staff-12

Staff-13

313

Staff-2

Staff-5

Staff-19

Staff-18

Staff-14

Staff-15

Staff-16

Staff-17

Staff-10

Staff-11

Staff-12

Staff-13

314

Staff-2

Staff-5

Staff-19

Staff-18

Staff-14

Staff-15

Staff-16

Staff-17

Staff-10

Staff-11

Staff-12

Staff-13

$\text{Musical Notation: } \text{Musical Notation} = 126,999985 \text{ Musical Notation} = 137,40,999969 \text{ Musical Notation} = 162,990168 \text{ Musical Notation} = 177,000031$
 $\text{Musical Notation} = 128,000069 \text{ Musical Notation} = 138,999893 \text{ Musical Notation} = 160,999827 \text{ Musical Notation} = 178,999756$
 $\text{Musical Notation} = 137,999878 \text{ Musical Notation} = 180,000183$
 $\text{Musical Notation} = 129,000074 \text{ Musical Notation} = 142,000076 \text{ Musical Notation} = 165,000080 \text{ Musical Notation} = 199,99939$
 $\text{Musical Notation} = 123,999969 \text{ Musical Notation} = 134,000063 \text{ Musical Notation} = 157,999939 \text{ Musical Notation} = 177,999817$
 $\text{Musical Notation} = 128,000000 \text{ Musical Notation} = 140,000137 \text{ Musical Notation} = 160,000000$

316

Staff-10

Staff-11

Staff-12

Staff-13

318

Staff-10

Staff-11

Staff-12

Staff-13

320

Staff-10

Staff-11

Staff-12

Staff-13

322

Staff-10

Staff-11

Staff-12

Staff-13

324

Staff-10

Staff-11

Staff-12

Staff-13

326

Staff-10

Staff-11

Staff-12

Staff-13

328

Staff-10

Staff-11

Staff-12

Staff-13

330

Staff-10

Staff-11

Staff-12

Staff-13

332

Staff-10

Staff-11

Staff-12

Staff-13

334

Staff-10

Staff-11

Staff-12

Staff-13

336

Staff-10

Staff-11

Staff-12

Staff-13

338

Staff-10

Staff-11

Staff-12

Staff-13

339

Staff-10

Staff-11

Staff-12

Staff-13

340

Staff-10

Staff-11

Staff-12

Staff-13

341

Staff-10

Staff-11

Staff-12

Staff-13

342

Staff-10

Staff-11

Staff-12

Staff-13

343

Staff-10

Staff-11

Staff-12

Staff-13

344

Staff-10

Staff-11

Staff-12

Staff-13

194

♩ = 180,999847 ♩ = 182,000183 ♩ = 182,999924 ♩ = 183,999969

345

Staff-10

Staff-11

Staff-12

Staff-13

♩ = 185,000183 ♩ = 185,999802 ♩ = 186,999771 ♩ = 187,999969 ♩ = 189,000183

346

Staff-10

Staff-11

Staff-12

Staff-13

♩ = 190,000290 ♩ = 191,000076 ♩ = 192,000000 ♩ = 192,999893 ♩ = 194,000214

347

Staff-10

Staff-11

Staff-12

Staff-13

♩ = 195,000198 ♩ = 196,000290 ♩ = 196,999695 ♩ = 198,000198 ♩ = 198,999695

348 195

Staff-10

Staff-11

Staff-12

Staff-13

♩ = 200,000000

349

Staff-10

Staff-11

Staff-12

Staff-13

350

Staff-10

Staff-11

Staff-12

Staff-13

351

Staff-10

Staff-11

Staff-12

Staff-13

This block contains the musical notation for measures 351 and 352, spanning staves 10 through 13. The notation is written in treble clef with a key signature of one sharp (F#). Staves 10 and 11 feature complex, multi-measure chords with various accidentals, including a flat (b) in measure 352. Staves 12 and 13 show a rhythmic accompaniment consisting of eighth notes and chords. A double bar line is present at the end of measure 352.

352

Staff-10

Staff-11

Staff-12

Staff-13

This block contains the musical notation for measures 352 and 353, spanning staves 10 through 13. The notation continues from the previous block. Staves 10 and 11 show more complex chordal structures with accidentals. Staves 12 and 13 continue the rhythmic accompaniment. A double bar line is present at the end of measure 353.

353

Staff-10

Staff-11

Staff-12

Staff-13

This block contains the musical notation for measures 353 and 354, spanning staves 10 through 13. The notation continues from the previous block. Staves 10 and 11 show complex chordal structures with accidentals. Staves 12 and 13 continue the rhythmic accompaniment. A double bar line is present at the end of measure 354.

354

Staff-10

Staff-11

Staff-12

Staff-13

This block contains the musical notation for measures 354 and 355, spanning staves 10 through 13. The music is written in treble clef with a key signature of two sharps (F# and C#). The notation includes various rhythmic values such as eighth and sixteenth notes, as well as rests. There are several accidentals, including sharps and naturals. The score is presented in a standard musical notation format with a double bar line at the end of the system.

355

Staff-10

Staff-11

Staff-12

Staff-13

This block contains the musical notation for measures 355 and 356, spanning staves 10 through 13. The notation continues from the previous system, featuring complex rhythmic patterns and melodic lines. It includes many beamed notes and rests. The key signature remains two sharps. A double bar line is present at the end of the system.

356

Staff-10

Staff-11

Staff-12

Staff-13

This block contains the musical notation for measures 356 and 357, spanning staves 10 through 13. The notation shows further development of the musical themes, with intricate rhythmic and melodic structures. It includes various note values and rests. The key signature is still two sharps. A double bar line is at the end of the system.

360

Staff-10

Staff-11

Staff-12

Staff-13

361

Staff-10

Staff-11

Staff-12

Staff-13

362

Staff-10

Staff-11

Staff-12

Staff-13

200

363

Staff-10

Staff-11

Staff-12

Staff-13

This block contains the musical notation for measures 363 and 364 across four staves. Staff 10 is the uppermost staff, followed by Staff 11, Staff 12, and Staff 13 at the bottom. The notation includes various note values, rests, and dynamic markings. A double bar line is present at the end of measure 364.

364

Staff-10

Staff-11

Staff-12

Staff-13

This block contains the musical notation for measures 365 and 366 across four staves. Staff 10 is the uppermost staff, followed by Staff 11, Staff 12, and Staff 13 at the bottom. The notation includes various note values, rests, and dynamic markings. A double bar line is present at the end of measure 366.

$\text{♩} = 80, \text{♩} = 90, \text{♩} = 100, \text{♩} = 110, \text{♩} = 120, \text{♩} = 130, \text{♩} = 140, \text{♩} = 150, \text{♩} = 160, \text{♩} = 170, \text{♩} = 180, \text{♩} = 190, \text{♩} = 200, \text{♩} = 210, \text{♩} = 220, \text{♩} = 230, \text{♩} = 240, \text{♩} = 250, \text{♩} = 260, \text{♩} = 270, \text{♩} = 280, \text{♩} = 290, \text{♩} = 300, \text{♩} = 310, \text{♩} = 320, \text{♩} = 330, \text{♩} = 340, \text{♩} = 350, \text{♩} = 360, \text{♩} = 370, \text{♩} = 380, \text{♩} = 390, \text{♩} = 400, \text{♩} = 410, \text{♩} = 420, \text{♩} = 430, \text{♩} = 440, \text{♩} = 450, \text{♩} = 460, \text{♩} = 470, \text{♩} = 480, \text{♩} = 490, \text{♩} = 500, \text{♩} = 510, \text{♩} = 520, \text{♩} = 530, \text{♩} = 540, \text{♩} = 550, \text{♩} = 560, \text{♩} = 570, \text{♩} = 580, \text{♩} = 590, \text{♩} = 600, \text{♩} = 610, \text{♩} = 620, \text{♩} = 630, \text{♩} = 640, \text{♩} = 650, \text{♩} = 660, \text{♩} = 670, \text{♩} = 680, \text{♩} = 690, \text{♩} = 700, \text{♩} = 710, \text{♩} = 720, \text{♩} = 730, \text{♩} = 740, \text{♩} = 750, \text{♩} = 760, \text{♩} = 770, \text{♩} = 780, \text{♩} = 790, \text{♩} = 800, \text{♩} = 810, \text{♩} = 820, \text{♩} = 830, \text{♩} = 840, \text{♩} = 850, \text{♩} = 860, \text{♩} = 870, \text{♩} = 880, \text{♩} = 890, \text{♩} = 900, \text{♩} = 910, \text{♩} = 920, \text{♩} = 930, \text{♩} = 940, \text{♩} = 950, \text{♩} = 960, \text{♩} = 970, \text{♩} = 980, \text{♩} = 990, \text{♩} = 1000$

365

Staff-10

Staff-11

Staff-12

Staff-13

This block contains the musical notation for measures 365 and 366 across four staves. Staff 10 is the uppermost staff, followed by Staff 11, Staff 12, and Staff 13 at the bottom. The notation includes various note values, rests, and dynamic markings. A double bar line is present at the end of measure 366.

♩ = 98, 99, 100, 101, 102, 103, 104, 105, 106, 107, 108, 109, 110, 111, 112, 113, 114, 115, 116, 117, 118, 119, 120, 121, 122, 123, 124, 125, 126, 127, 128, 129, 130, 131, 132, 133, 134, 135, 136, 137, 138, 139, 140, 141, 142, 143, 144, 145, 146, 147, 148, 149, 150, 151, 152, 153, 154, 155, 156, 157, 158, 159, 160, 161, 162, 163, 164, 165, 166, 167, 168, 169, 170, 171, 172, 173, 174, 175, 176, 177, 178, 179, 180, 181, 182, 183, 184, 185, 186, 187, 188, 189, 190, 191, 192, 193, 194, 195, 196, 197, 198, 199, 200, 201 = 1

366

Staff-10

Staff-11

Staff-12

Staff-13

♩ = 118, 119, 120, 121, 122, 123, 124, 125, 126, 127, 128, 129, 130, 131, 132, 133, 134, 135, 136, 137, 138, 139, 140, 141, 142, 143, 144, 145, 146, 147, 148, 149, 150, 151, 152, 153, 154, 155, 156, 157, 158, 159, 160, 161 = 13

367

Staff-10

Staff-11

Staff-12

Staff-13

♩ = 138, 139, 140, 141, 142, 143, 144, 145, 146, 147, 148, 149, 150, 151, 152, 153, 154, 155, 156, 157, 158, 159, 160, 161, 162, 163, 164, 165, 166, 167, 168, 169, 170, 171, 172, 173, 174, 175, 176, 177, 178, 179, 180, 181, 182, 183, 184, 185, 186, 187, 188, 189, 190, 191, 192, 193 = 1

368

Staff-10

Staff-11

Staff-12

Staff-13

202

$\text{♩} = 159,016,017,018,019,020,021,022,023,024,025,026,027,028,029,030,031,032,033,034,035,036,037,038,039,040,041,042,043,044,045,046,047,048,049,050,051,052,053,054,055,056,057,058,059,060,061,062,063,064,065,066,067,068,069,070,071,072,073,074,075,076,077,078,079,080,081,082,083,084,085,086,087,088,089,090,091,092,093,094,095,096,097,098,099,100,101,102,103,104,105,106,107,108,109,110,111,112,113,114,115,116,117,118,119,120,121,122,123,124,125,126,127,128,129,130,131,132,133,134,135,136,137,138,139,140,141,142,143,144,145,146,147,148,149,150,151,152,153,154,155,156,157,158,159,160,161,162,163,164,165,166,167,168,169,170,171,172,173,174,175,176,177,178,179,180,181,182,183,184,185,186,187,188,189,190,191,192,193,194,195,196,197,198,199,200,201,202,203,204,205,206,207,208,209,210,211,212,213,214,215,216,217,218,219,220,221,222,223,224,225,226,227,228,229,230,231,232,233,234,235,236,237,238,239,240,241,242,243,244,245,246,247,248,249,250,251,252,253,254,255,256,257,258,259,260,261,262,263,264,265,266,267,268,269,270,271,272,273,274,275,276,277,278,279,280,281,282,283,284,285,286,287,288,289,290,291,292,293,294,295,296,297,298,299,300,301,302,303,304,305,306,307,308,309,310,311,312,313,314,315,316,317,318,319,320,321,322,323,324,325,326,327,328,329,330,331,332,333,334,335,336,337,338,339,340,341,342,343,344,345,346,347,348,349,350,351,352,353,354,355,356,357,358,359,360,361,362,363,364,365,366,367,368,369,370,371,372,373,374,375,376,377,378,379,380,381,382,383,384,385,386,387,388,389,390,391,392,393,394,395,396,397,398,399,400,401,402,403,404,405,406,407,408,409,410,411,412,413,414,415,416,417,418,419,420,421,422,423,424,425,426,427,428,429,430,431,432,433,434,435,436,437,438,439,440,441,442,443,444,445,446,447,448,449,450,451,452,453,454,455,456,457,458,459,460,461,462,463,464,465,466,467,468,469,470,471,472,473,474,475,476,477,478,479,480,481,482,483,484,485,486,487,488,489,490,491,492,493,494,495,496,497,498,499,500,501,502,503,504,505,506,507,508,509,510,511,512,513,514,515,516,517,518,519,520,521,522,523,524,525,526,527,528,529,530,531,532,533,534,535,536,537,538,539,540,541,542,543,544,545,546,547,548,549,550,551,552,553,554,555,556,557,558,559,560,561,562,563,564,565,566,567,568,569,570,571,572,573,574,575,576,577,578,579,580,581,582,583,584,585,586,587,588,589,590,591,592,593,594,595,596,597,598,599,600,601,602,603,604,605,606,607,608,609,610,611,612,613,614,615,616,617,618,619,620,621,622,623,624,625,626,627,628,629,630,631,632,633,634,635,636,637,638,639,640,641,642,643,644,645,646,647,648,649,650,651,652,653,654,655,656,657,658,659,660,661,662,663,664,665,666,667,668,669,670,671,672,673,674,675,676,677,678,679,680,681,682,683,684,685,686,687,688,689,690,691,692,693,694,695,696,697,698,699,700,701,702,703,704,705,706,707,708,709,710,711,712,713,714,715,716,717,718,719,720,721,722,723,724,725,726,727,728,729,730,731,732,733,734,735,736,737,738,739,740,741,742,743,744,745,746,747,748,749,750,751,752,753,754,755,756,757,758,759,760,761,762,763,764,765,766,767,768,769,770,771,772,773,774,775,776,777,778,779,780,781,782,783,784,785,786,787,788,789,790,791,792,793,794,795,796,797,798,799,800,801,802,803,804,805,806,807,808,809,810,811,812,813,814,815,816,817,818,819,820,821,822,823,824,825,826,827,828,829,830,831,832,833,834,835,836,837,838,839,840,841,842,843,844,845,846,847,848,849,850,851,852,853,854,855,856,857,858,859,860,861,862,863,864,865,866,867,868,869,870,871,872,873,874,875,876,877,878,879,880,881,882,883,884,885,886,887,888,889,890,891,892,893,894,895,896,897,898,899,900,901,902,903,904,905,906,907,908,909,910,911,912,913,914,915,916,917,918,919,920,921,922,923,924,925,926,927,928,929,930,931,932,933,934,935,936,937,938,939,940,941,942,943,944,945,946,947,948,949,950,951,952,953,954,955,956,957,958,959,960,961,962,963,964,965,966,967,968,969,970,971,972,973,974,975,976,977,978,979,980,981,982,983,984,985,986,987,988,989,990,991,992,993,994,995,996,997,998,999,1000$

369

Staff-10

Staff-11

Staff-12

Staff-13

$\text{♩} = 178,999,000,183$

370

Staff-10

Staff-11

Staff-12

Staff-13

371

Staff-10

Staff-11

Staff-12

Staff-13

372 203

Staff-10

Staff-11

Staff-12

Staff-13

373

Staff-10

Staff-11

Staff-12

Staff-13

374

Staff-10

Staff-11

Staff-12

Staff-13

204

Staff-10

Staff-11

Staff-12

Staff-13

375

Staff-10

Staff-11

Staff-12

Staff-13

376

= 190,000290

Staff-10

Staff-11

Staff-12

Staff-13

377

378

Staff-10

Staff-11

Staff-12

Staff-13

379

Staff-10

Staff-11

Staff-12

Staff-13

380

Staff-10

Staff-11

Staff-12

Staff-13

206

Staff-10

Staff-11

Staff-12

Staff-13

Staff-10

Staff-11

Staff-12

Staff-13

Staff-10

Staff-11

Staff-12

Staff-13

♩ = 190,000290

385

Staff-10
Staff-11
Staff-12
Staff-13

387

Staff-10
Staff-11
Staff-12
Staff-13

389

Staff-10
Staff-11
Staff-12
Staff-13

390 $\text{♩} = 80,000000$

Staff-10

Staff-11

Staff-12

Staff-13

391

Staff

Staff-10

Staff-11

Staff-12

Staff-13

392

Staff

Staff-10

Staff-11

Staff-12

Staff-13

393

Staff

Staff-10

Staff-11

Staff-12

Staff-13

394

Staff

Staff-10

Staff-11

Staff-12

Staff-13

395

Staff

Staff-1

Staff-10

Staff-11

Staff-12

Staff-13

396

Staff-1

Staff-10

Staff-11

Staff-12

Staff-13

397

Staff-1

Staff-2

Staff-10

Staff-11

Staff-12

Staff-13

398

Staff-2

Staff-4

Staff-8

Staff-10

Staff-11

Staff-12

Staff-13

399

Staff-4

Staff-8

Staff-10

Staff-11

Staff-12

Staff-13

400

Staff-4

Staff-8

Staff-10

Staff-11

Staff-12

Staff-13

401

Staff-4
Staff-8
Staff-10
Staff-11
Staff-12
Staff-13

402

Staff-4
Staff-8
Staff-10
Staff-11
Staff-12
Staff-13

407

Staff-10

Staff-11

Staff-12

Staff-13

408

Staff-10

Staff-11

Staff-12

Staff-13

409

Staff-10

Staff-11

Staff-12

Staff-13

410

Staff-10

Staff-11

Staff-12

Staff-13

3

411

Staff-10

Staff-11

Staff-12

Staff-13

412

Staff-10

Staff-11

Staff-12

Staff-13

413

Staff-10

Staff-11

Staff-12

Staff-13

415

Staff-10

Staff-11

Staff-12

Staff-13

416

Staff-10

Staff-11

417

Staff-10

Staff-11

Staff-12

Staff-13

218

418

Staff-10

Staff-11

Staff-12

Staff-13

419

Staff-10

Staff-11

420

Staff-10

Staff-11

422

Staff-10

Staff-11

424

Staff-10

Staff-11

426

Staff-10

Staff-11

427

Staff-10

Staff-11

428

Staff-10

Staff-11

Staff-12

Staff-13

429

Staff-10

Staff-11

Staff-12

Staff-13

$\text{♩} = 116,000084$

431

Staff-10

Staff-11

Staff-12

Staff-13

220

432

Staff-10
Staff-11
Staff-12
Staff-13

433

Staff-3
Staff-4
Staff-5
Staff-8
Staff-19
Staff-10
Staff-11
Staff-12
Staff-13

♩ = 120,000000

435

Staff-3
Staff-2
Staff-4
Staff-5
Staff-8
Staff-19
Staff-9

♩ = 120,000000

Staff-18
Staff-14
Staff-15
Staff-16
Staff-17

Staff-10
Staff-11
Staff-12
Staff-13

437

Staff-3
Staff-2
Staff-5
Staff-19
Staff-9
Staff-18
Staff-14
Staff-15
Staff-16
Staff-17
Staff-10
Staff-11
Staff-12
Staff-13

439

Staff-3

Staff-18

Staff-14

Staff-15

Staff-16

Staff-17

Staff-10

Staff-11

Staff-12

Staff-13

441

Staff-3

Staff-18

Staff-14

Staff-15

Staff-16

Staff-17

Staff-10

Staff-11

Staff-12

Staff-13

443

Staff-3

Staff-18

Staff-14

Staff-15

Staff-16

Staff-17

Staff-10

Staff-11

Staff-12

Staff-13

445

Staff-3

Staff-4

Staff-8

Staff-18

Staff-14

Staff-15

Staff-16

Staff-10

Staff-11

Staff-12

Staff-13

446

Staff-3

Staff-4

Staff-8

Staff-18

Staff-14

Staff-15

Staff-16

Staff-17

Staff-10

Staff-11

Staff-12

Staff-13

447

Staff-3
Staff-2
Staff-4
Staff-8
Staff-18
Staff-14
Staff-15
Staff-16
Staff-17
Staff-10
Staff-11
Staff-12
Staff-13

449

Staff-3

Staff-2

Staff-18

Staff-14

Staff-15

Staff-16

Staff-17

Staff-10

Staff-11

Staff-12

Staff-13

451

Staff-1
Staff-3
Staff-2
Staff-4
Staff-8
Staff-18
Staff-14
Staff-15
Staff-16
Staff-17
Staff-10
Staff-11
Staff-12
Staff-13

453

Staff-1

Staff-3

Staff-2

Staff-4

Staff-8

Staff-18

Staff-14

Staff-15

Staff-16

Staff-17

Staff-10

Staff-11

Staff-12

Staff-13

30

30

455

Staff-3
Staff-2
Staff-4
Staff-8
Staff-18
Staff-14
Staff-15
Staff-16
Staff-17
Staff-10
Staff-11
Staff-12
Staff-13

457

Staff-3

Staff-2

Staff-4

Staff-8

Staff-18

Staff-14

Staff-15

Staff-16

Staff-17

Staff-10

Staff-11

Staff-12

Staff-13

459

Staff-3

Staff-2

Staff-4

Staff-8

Staff-18

Staff-14

Staff-15

Staff-16

Staff-17

Staff-10

Staff-11

Staff-12

Staff-13

461

Staff-3
Staff-2
Staff-5
Staff-8
Staff-18
Staff-14
Staff-15
Staff-16
Staff-17
Staff-10
Staff-11
Staff-12
Staff-13

462 $\text{♩} = 140,000137$

Staff
Staff-1
Staff-3
Staff-2
Staff-4
Staff-5
Staff-8
Staff-19
Staff-6
Staff-7
 $\text{♩} = 140,000137$
Staff-18
Staff-14
Staff-15
Staff-16
Staff-17
Staff-10
Staff-11
Staff-12
Staff-13

463

464

465

466

Staff 1

Staff-1

Staff-3

Staff-2

Staff-4

Staff-5

Staff-8

Staff-19

Staff-6

Staff-7

Staff-9

Staff-18

Staff-14

Staff-15

Staff-16

Staff-17

Staff-10

Staff-11

Staff-12

Staff-13

467

Staff-3

Staff-18

Staff-14

Staff-15

Staff-16

Staff-17

Staff-10

Staff-11

Staff-12

Staff-13

468

Staff-3

Staff-18

Staff-14

Staff-15

Staff-16

Staff-17

Staff-10

Staff-11

Staff-12

Staff-13

469

Staff-3

Staff-18

Staff-14

Staff-15

Staff-16

Staff-17

Staff-10

Staff-11

Staff-12

Staff-13

470

Staff-3
Staff-2
Staff-4
Staff-8
Staff-18
Staff-14
Staff-15
Staff-16
Staff-17
Staff-10
Staff-11
Staff-12
Staff-13

472

Staff-18

Staff-14

Staff-15

Staff-16

Staff-17

Staff-10

Staff-11

Staff-12

Staff-13

474

Staff-18

Staff-14

Staff-16

Staff-17

Staff-10

Staff-11

Staff-12

Staff-13

476

Staff-5
Staff-19
Staff-9
Staff-18
Staff-14
Staff-16
Staff-17
Staff-10
Staff-11
Staff-12
Staff-13

Detailed description of the musical score: The score is divided into three systems. The first system (Staff-5, 19, 9) shows a melodic line in the upper staves with a long note and a double bar line, and a bass line (Staff-9) with a rhythmic pattern of eighth notes. The second system (Staff-18, 14, 16, 17) shows a melodic line in the upper staves with a long note and a double bar line, and a bass line (Staff-17) with a rhythmic pattern of eighth notes. The third system (Staff-10, 11, 12, 13) shows a complex melodic line in the upper staves with a rhythmic pattern of eighth notes and a bass line (Staff-13) with a rhythmic pattern of eighth notes.

478

Staff-5

Staff-19

Staff-9

Staff-18

Staff-17

Staff-10

Staff-11

Staff-12

Staff-13

Staff

483

Staff

492

Staff

501

Staff

510

519

Staff 

528

Staff 

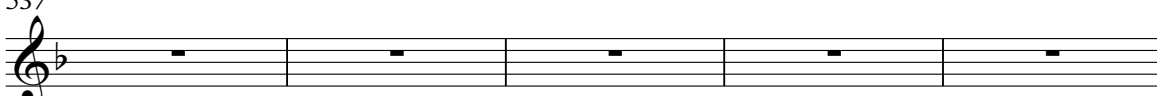

537

Staff 

542

Staff 

Rachmaninov, Sergei - Piano Concerto No. 3 in Dmin Jc

Staff

2

Staff

166

170 $\text{♩} = 150,000000$

178 $\text{♩} = 120,999947$ $\text{♩} = 150,000000$
14 2 2

198 2 4

206 2

211 18

232

236 2

242 $\text{♩} = 150,000000$

245 $\text{♩} = 162,000000$ $\text{♩} = 151,999999$ $\text{♩} = 150,000000$
31

278  22

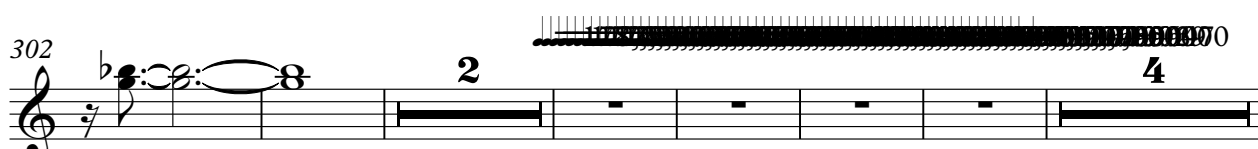
302  2 4

314  30 6

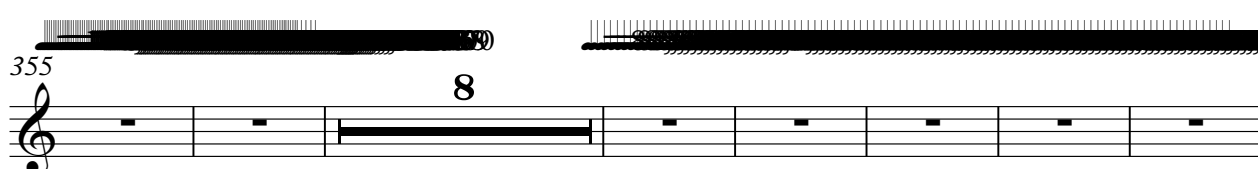
355  8

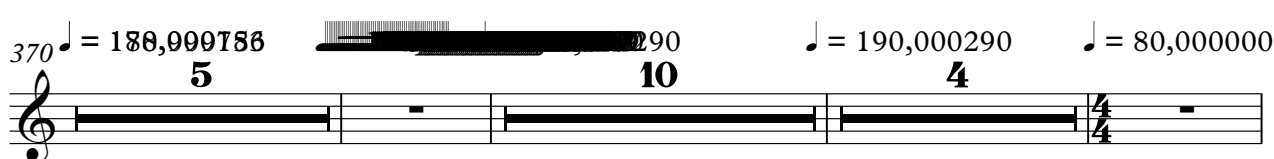
370 $\text{♩} = 188,999756$  5 10 4 $\text{♩} = 190,000290$ $\text{♩} = 80,000000$

391 

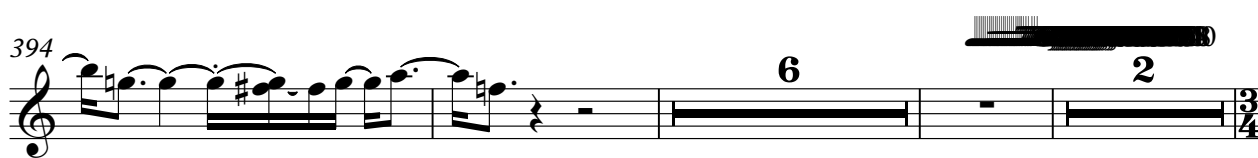
394  6 2

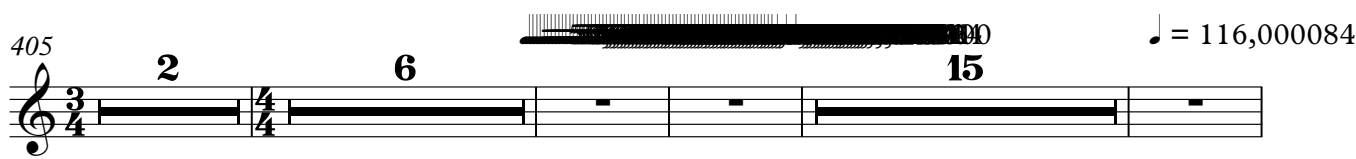
405  2 6 15 $\text{♩} = 116,000084$

431  4 17 $\text{♩} = 120,000000$

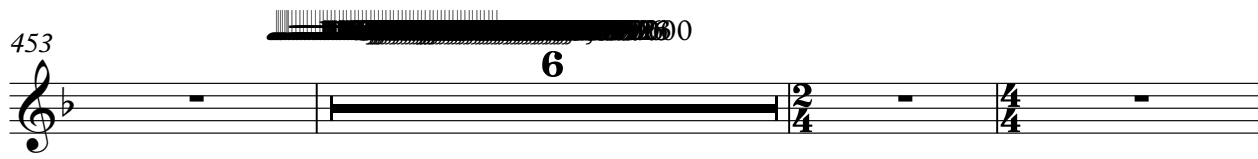
453  6

4

♩ = 140,000137

Staff

462

465

113

117

899985

13

133

86,000000 850,000000 000,000000

3

142

89,000000

2

2

149

144

3

160

80

240

2

167

150,000000

171

151,000000

3

178

120,000000

150,000000

14

2

4

199

4

205

208

213

222

232

236

242 ♩ = 150,000000

245

249

254

V.S.

260 13

279 25

307 4 30

346 6 8

365 5

376 10 4 5

$\text{♩} = 190,000290$ $\text{♩} = 190,000290$ $\text{♩} = 80,000000$

396 4 2 2

407 6 15

$\text{♩} = 116,000000$

432 4 15

$\text{♩} = 120,000000$

453 5

$\text{♩} = 000000$

Rachmaninov, Sergei - Piano Concerto No. 3 in Dmin Jc

Staff-3

♩ = 120,000000

7

13

18

24

31

37

43

54

57

♩ = 150,000000

♩ = 180,000183

6

2

61

66

79

93

98

100

104

111

114

119

187

190 $\text{♩} = 150,000,000$

193

195

199

201

203

206 **2**

213 **2**

217 **3**

259

266 **3**

272 **15**

290

294 **11**

310 = 120,000000 **4** **30**

349 = 200,000000 **6** **8**

368 **5** **10** **4**

390 = 80,000000 **12** **2** **2** **6**

414 = 116,000000 **15** **2**

♩ = 120,000000

435

438

442

445

448

451

454

457

460

463

♩ = 140,000137

V.S.

466

468

470

471

75

Rachmaninov, Sergei - Piano Concerto No. 3 in Dmin Jc

Staff-2

♩ = 120,000000

8

13

19 ♩ = 120,000000

26 ♩ = 150,000000

7

37

42 ♩ = 180,000183

10 6

61 2

69

72

75 ♩ = 250,000000

163 **2** **4**

172 $\text{♩} = 150,000000$

176

181 **8**

190

192 $\text{♩} = 150,000000$ **3**

199 **4**

206

209

212 **2**

281 **8**

292 **9**

304 **8**

311

315 **30** **6**

356 **8**

370 **5** **10** **4** **7**

397 **3** **2**

405 **2** **6**

415 **15** **4**

436 ♩ = 120,000000

Rachmaninov, Sergei - Piano Concerto No. 3 in Dmin Jc

Staff-4

♩ = 120,000000

9 4

18 ~~300~~

26 ♩ = 150,000000

32

38

44 ♩ = 180,000183

6

54 8 2

68 ♩ = 250,000000

6

78 ~~230,000000~~ 7

89 ♩ = 120,000000 ~~112,000000~~ 2

♩ = 60,000000

94

99

104

♩ = 120,000000

111

114

119

136

♩ = 86,000000

♩ = 60,000000

♩ = 69,999985

140

155

163

♩ = 80,000000

♩ = 150,000000

176  5

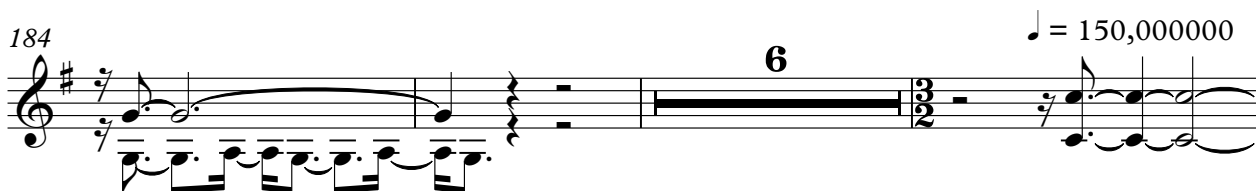
184  6 $\text{♩} = 150,000,000$

193  3

201  4

206  10

222  7

232  4

236  4

239  4

242 $\text{♩} = 150,000,000$  4

245

249

254

262

270

274

282

290

294

303

315 **30** **6**

356 **8**

370 $\text{♩} = 180,000786$ **5** $\text{♩} = 190,000290$ **10** $\text{♩} = 190,000290$ **4** $\text{♩} = 80,000000$ **8**

398

401 **2**

407 **6** **15** $\text{♩} = 116,000000$

432 **2**

436 $\text{♩} = 120,000000$ **8**

446 **3**

451

455

460

$\text{♩} = 140,000137$

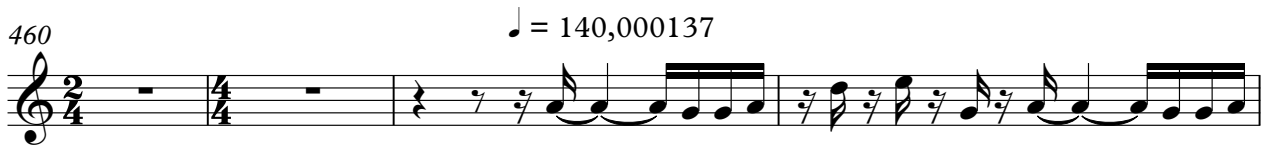

464

467

3 **75**

Rachmaninov, Sergei - Piano Concerto No. 3 in Dmin Jc

Staff-5

♩ = 120,000000

14 6

25 4

58 9 8

79 7 2

94 60,000000

99

104 120,000000 4

112 2

118 69,999985 18 86,0005999985 60,000000 69,999985

139 6

150 **3**

161 **2**

168 **2**

♩ = 150,000000

176 **2**

184 **2**

189 **2 2 2**

♩ = 150,000000

199 **3 2**

208 **22**

234

237

♩ = 150,000000

240

243

245

249

254

260

267

276

282

287

298

306

314

349

368

390

414

435

454

466

478

67

♩ = 60,000000

94

99

104

♩ = 120,000000

111

114

119

136

♩ = 86,000000

♩ = 60,000000

♩ = 69,999985

140

155

163

♩ = 80,000000

♩ = 150,000000

176 

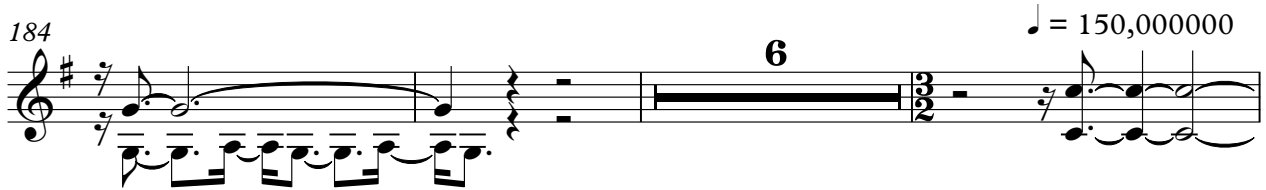
184 

193 

201 

206 

222 

232 

236 

239 

242 

Staff-8

310 $\text{♩} = 120,000000$ 4 30 5

349 $\text{♩} = 200,000000$ 6 8

368 5 10 4 $\text{♩} = 190,000290$

390 $\text{♩} = 80,000000$ 8

401 2

407 6 15 $\text{♩} = 116,000000$

432 2

436 $\text{♩} = 120,000000$ 8

446 3

451

455

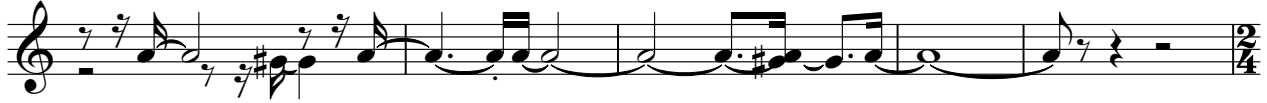

460

♩ = 140,000137

464

467

3

75

150 **3**

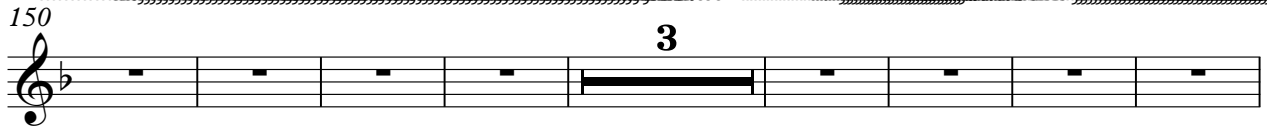

161 **2**

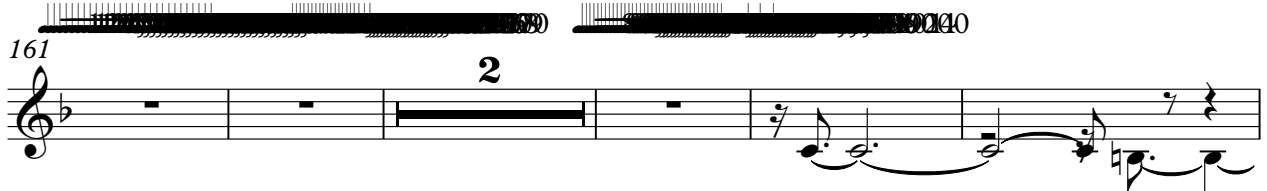

168 **2** ♩ = 150,000000

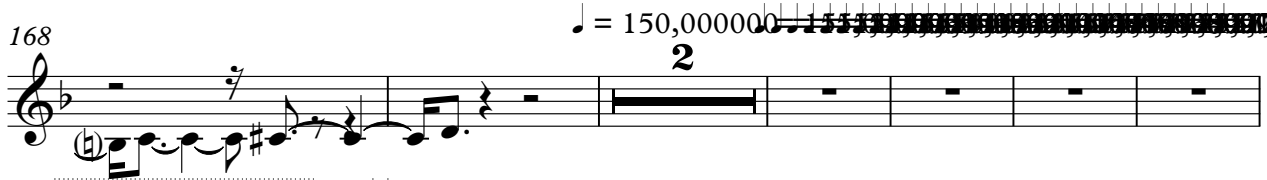

176 **2**

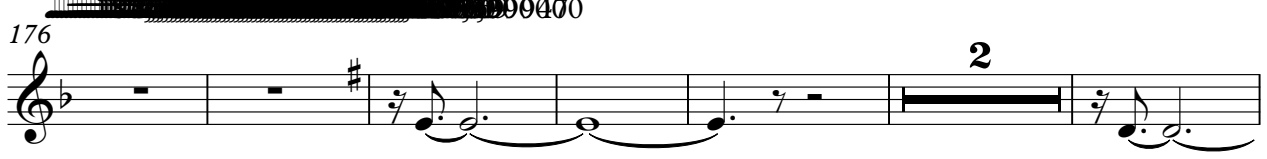

184 **2**

189 **2 2 2** ♩ = 150,000000

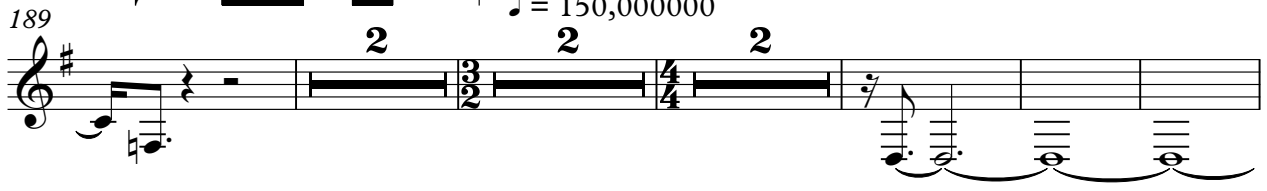

199 **3 2**

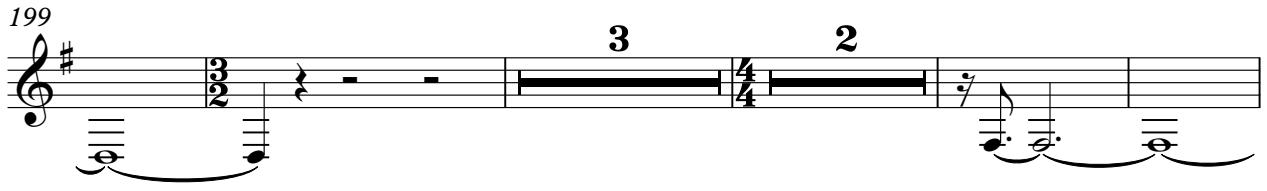

208 **22**

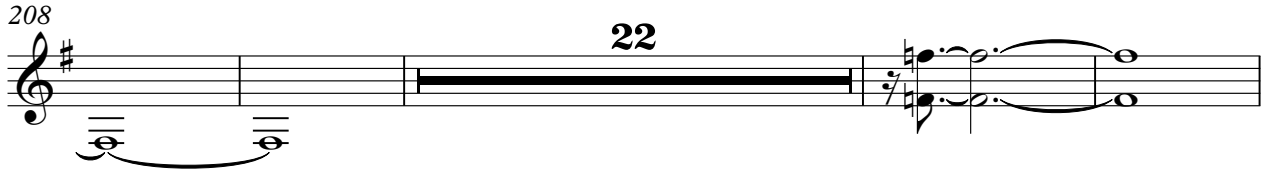

234

237

♩ = 150,000000

240

243

245

249

254

260

267

276

282

287

298

306

314

349

368

390

414

435

454

466

478

67

200 $\text{♩} = 150,000000$

246 $\text{♩} = \text{F788009076683}$

250

254 $\text{♩} = \text{F788009076683}$

309 $\text{♩} = \text{F788009076683}$

348 $\text{♩} = \text{F788009076683}$

367 $\text{♩} = 190,000290$

390 $\text{♩} = 80,000000$

413 $\text{♩} = 116,000000$

436 $\text{♩} = 120,000000$

462 ♩ = 140,000137

465

462 ♩ = 140,000137

465

Rachmaninov, Sergei - Piano Concerto No. 3 in Dmin Jc

Staff-9

♩ = 120,000000

14

19 ♩ = 120,000000 ♩ = 150,000000

6 2

31 2 2

38 ♩ = 180,000183 ♩ = 250,000000000

14 16 8

78 ~~♩ = 250,000000000~~ ♩ = 120,000000000

7

90 ~~♩ = 250,000000000~~ ♩ = 60,0000000

6 5

104 ♩ = 120,0000000 ~~♩ = 250,000000000~~ ♩ = 86,000000085

12 18

138 ♩ = 60,0000000 ~~♩ = 250,000000000~~ ~~♩ = 250,000000000~~

3 6

153 ~~♩ = 250,000000000~~ ~~♩ = 250,000000000~~

3

163 ~~♩ = 80,0000000~~ ♩ = 150,0000000 ~~♩ = 250,000000000~~ ~~♩ = 250,000000000~~

2 4 2

251 **6** **6** **6** **6**

252 **6** **6** **6** **6**

253 **6** **6** **6** **6**

255 **51** **4**

315 **30** **6**

356 **8**

370 ♩ = 180,000788 **5** **10** ♩ = 190,000290 **4** ♩ = 80,000000 **12**

402 **2** **2** **6**

414 **15** **4**

436 ♩ = 120,000000 **14**

4

Staff-9

♩ = 140,000137

453

6

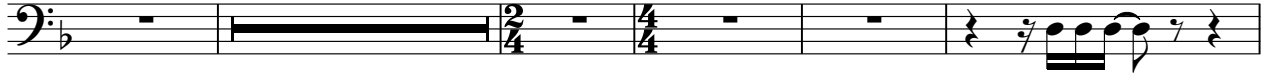

464

9

476

478

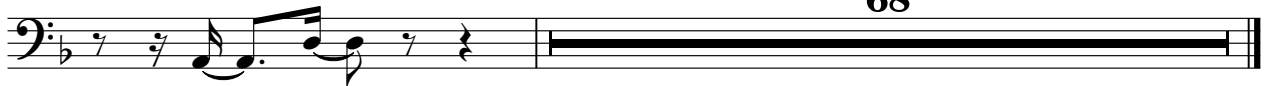

68

Rachmaninov, Sergei - Piano Concerto No. 3 in Dmin Jc

Staff-18

♩ = 120,000000

6

11

16

21

27

33

38

43

48

♩ = 180,000183

54

59

64

71

79

93

98

104

107

112

♩ = 250,000,000

♩ = 120,000,000

2

2

2

116 **13**
 133 $\text{♩} = 86,0009,99985 \text{ } \text{♩} = 60,0009,99985$

141 **2**

146 **3**

150 **3**

160 $\text{♩} = 150,000000$

166 $\text{♩} = 150,000000$

172 $\text{♩} = 150,000000$

175 $\text{♩} = 150,000000$

178 $\text{♩} = 150,000000$

178 $\text{♩} = 150,000000$

V.S.

234

237

240

♩ = 150,000000

243

246

250

254

258

262

266

V.S.

314 $\text{♩} = 180,000,000$ **30**

349 $\text{♩} = 200,000,000$ **6** **8**

368 $\text{♩} = 190,000,290$ **5** **10** **4**

390 $\text{♩} = 80,000,000$ **12** **2** **2** **6**

414 $\text{♩} = 116,000,000$ **15** **3**

436 $\text{♩} = 120,000,000$

439

442

445

448

V.S.

451

454

457

461

$\text{♩} = 140,000137$

3

468

473

477

67

Rachmaninov, Sergei - Piano Concerto No. 3 in Dmin Jc

Staff-14

♩ = 120,000000

4

7

10

13

16

~~18~~ 18 06000

20

23

26

♩ = 150,000000

16

107

112

116

131

138

142

146

151

154

160

4

166 Staff-14

170

174

178 $\text{♩} = 120,000000$

180

182

184

186

188

190

255

261

265

270

5

279

284

289

4

296

7

306

311

313

346

365

376

405

431

438

440

442

444

V.S.

446

448

450

452

454

456

458

461

♩ = 140,000137

466

470

475

70

Staff-15

♩ = 120,000000

4

7

10

13

16

19 ♩ = 120,000000

22

25

♩ = 150,000000

16

108

113

117

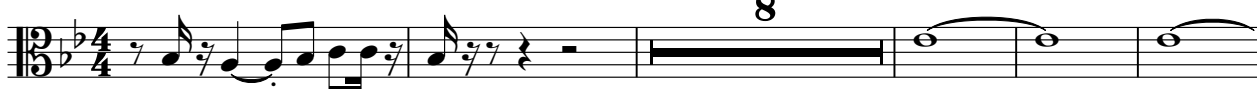

130

♩ = 86,00005

137

♩ = 69,999985

♩ = 60,000000

♩ = 69,999985

140

~~♩ = 69,999985~~ ~~♩ = 60,000000~~ ~~♩ = 69,999985~~

144

2

~~♩ = 69,999985~~

150

153

~~♩ = 69,999985~~ ~~♩ = 60,000000~~ ~~♩ = 69,999985~~

2

157

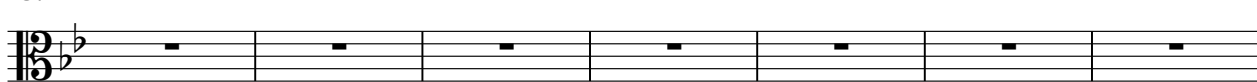

164

♩ = 150,000000

170

174

177

179

181

183

185

187

189

191

♩ = 150,000000

194

208

212

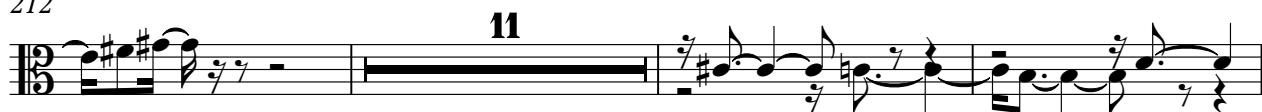

226

230

233

236

240

♩ = 150,000000

243

6 $\text{♩} = 120,000000$

Staff-15

246

248

250

252

255

273

291

295

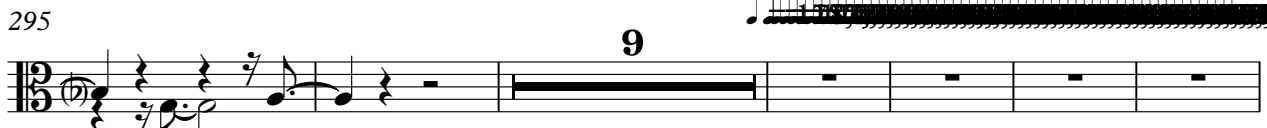

310 $\text{♩} = 120,000000$

312

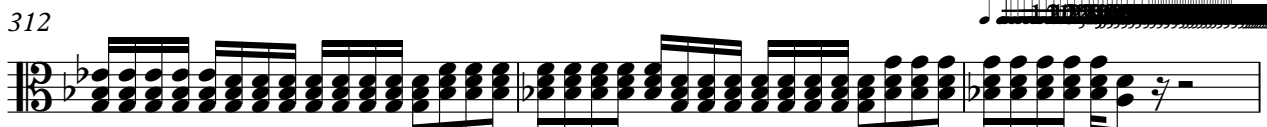

Staff 15

315 **30** **6**

356 **8**

370 ♪ = 180,000788 **5** **10** ♪ = 190,000290 ♪ = 80,000000 **4** **12**

402 **2** **2** **6**

414 **15** **4** ♪ = 116,000000

436 ♪ = 120,000000

439

441

443

445

V.S.

447

449

451

453

455

457

459

462

♩ = 140,000137

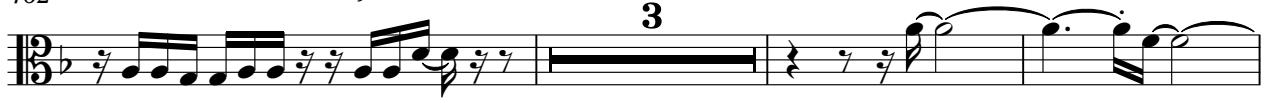

468

472

73

Rachmaninov, Sergei - Piano Concerto No. 3 in Dmin Jc

Staff-16

♩ = 120,000000

4

7

10

13

16

19 ♩ = 120,000000

22

25

♩ = 150,000000

♩ = 60,000000

3

96

Staff 16 6

101

♩ = 120,000000

105

108

113

117

129

♩ = 86,000005

137 ♩ = 69,999985 ♩ = 60,000000 ♩ = 69,999985

141 ~~♩ = 69,999985~~

145

149

152 ~~♩ = 69,999985~~ ~~♩ = 60,000000~~ ~~♩ = 69,999985~~

160

167

174

177

179

181

183

185

187

189

191

♩ = 150,000000

194

211

255

15

273

278

285

290

294

298

310 ♩ = 120,000000

312

314

8

Staff-16

349 ♩ = 200,000000

6

8

368 ♩ = 190,000290

5

10

4

390 ♩ = 80,000000

12

2

2

6

413 ♩ = 116,000000

15

4

436 ♩ = 120,000000

439

441

443

445

448

450

452

454

456

458

461

♩ = 140,000137

466

469

473

476

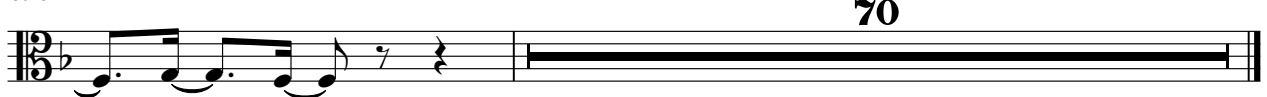

Rachmaninov, Sergei - Piano Concerto No. 3 in Dmin Jc

Staff-17

♩ = 120,000000

6

13

19 ♩ = 120,000000

25 ♩ = 150,000000

31

37 3

44

50 ♩ = 180,000183

54

58

63

69

78

92

98

103

107

112

116

Staff-17

3

♩ = 86,00005

128

137

♩ = 69,999985 ♩ = 60,000000 ♩ = 69,999985

142

♩ = 88,000054

147

150

154

♩ = 200,000214

3

163

♩ = 88,000054

168

♩ = 150,000000 ♩ = 55,00000000

174

♩ = 165,00000000 ♩ = 29,99999999

178

♩ = 120,000070

V.S.

181

185

189

192

♩ = 150,000000

194

200

202

204

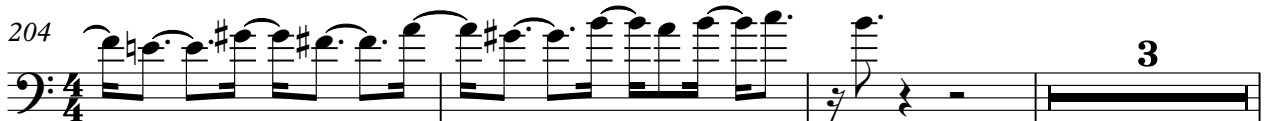

210

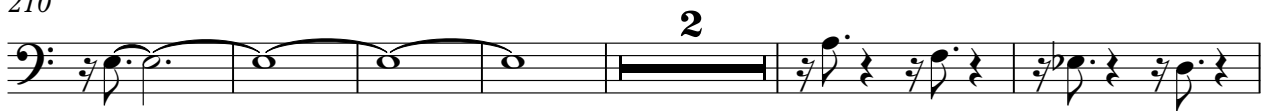

218

224

228

232

236

239

242

♩ = 150,000000

245

249

253

257

V.S.

301

306

310

$\text{♩} = 120,000000$

313

347

366

386

$\text{♩} = 190,000290$ $\text{♩} = 80,000000$

407

415

$\text{♩} = 200,999900$ $\text{♩} = 116,000080$

♩ = 120,000000

435

439

442

446

449

♩ = 118,000

454

457

461

♩ = 140,000137

467

471

475

478

67

Rachmaninov, Sergei - Piano Concerto No. 3 in Dmin Jc

Staff-10

♩ = 120,000000

2

7

13

18

24

♩ = 150,000000

29

31

33

35

37

V.S.

41

46

48

50

♩ = 180,000183

53

55

57

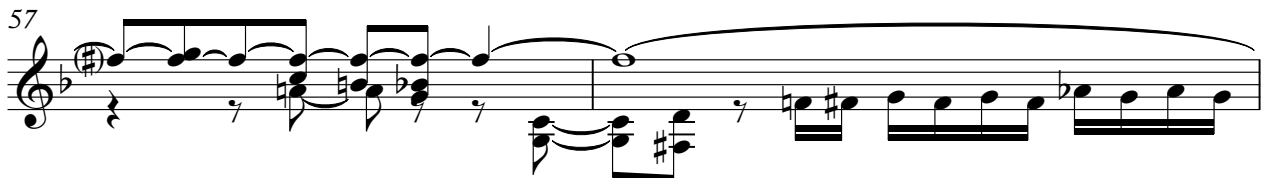

59

62

66

70

72

74

76

♩ = 250,000000 ♪ = 250,000000 ♪ = 250,000000 ♪ = 250,000000

79

83

87

♩ = 120,000000 ♪ = 120,000000 ♪ = 120,000000 ♪ = 120,000000

90

93

♩ = 60,000000

104

♩ = 120,000000

105

109

113

118 ♩ = 69,999985

123

128

132

♩ = 86,000053 ♩ = 69,999985

136

♩ = 60,000000 ♩ = 69,999985

138

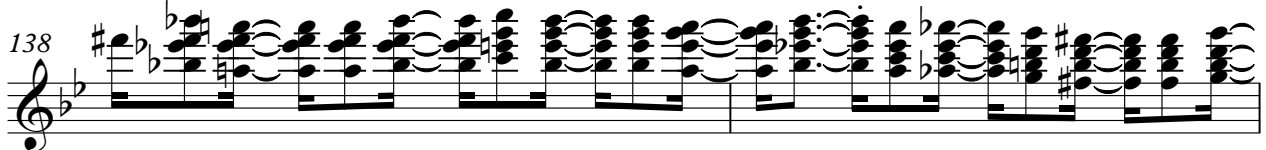

140

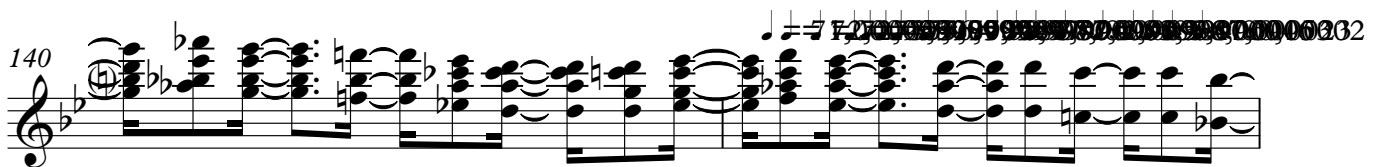

♩ = 77,000000 ♩ = 69,999985 ♩ = 60,000000 ♩ = 69,999985

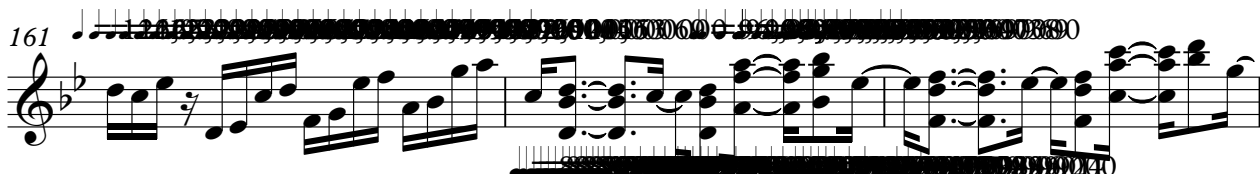

167

170

♩ = 150,000000

173

♩ = 157,059,030 2 1150,000,000 163,0103,099 3 17,090,089 00 1 987,9100,000 0 2 1,0100

175

♩ = 172,199,99875,00005,01074000,99983,099515000

178

♩ = 120,999900

2

183

187

191

♩ = 150,000000

193

195

197

199

201

202

203

204

206

208

210

212

V.S.

214

218

220

222

224

226

228

230

231

232

233

235

237

239

241

243

246

248

250

252

254

256

258

260

262

264

266

268

271

275

277

279

281

283

285

287

289

293

295

297

V.S.

300

304

308

312

317

320

323

326

328

331

334

336

338

340

342

343

344

♪ = 180,999847 ♪ = 182,000183 ♪ = 182,999924 ♪ = 183,999969

345

♪ = 185,000183 ♪ = 185,999802 ♪ = 186,999771 ♪ = 187,999969 ♪ = 189,000183

346

♪ = 190,000214 ♪ = 191,000076 ♪ = 192,000000 ♪ = 192,000803 ♪ = 194,000214

347

V.S.

Staff-10

348

349

350

352

353

355

356

358

360

362

374

375

376

377

378

379

380

381

382

384

190,000290

3

3

3

3

3

3

3

3

3

3

3

386 ♩ = 190,000290

388

390 ♩ = 80,000000

391

392

393

394

395

396

397

V.S.

398

399

400

401

402

403

405

407

410

413

415
6 3 3 3

416 3 3 3 3

417 3 3 3 3

418 3 3 3 3

419

421

423

425

427 3 3 3

428 3 3 6 6 3

430 $\text{♩} = 116,000084$

432

435 $\text{♩} = 120,000000$

439

442

445

449

452

456

460 $\text{♩} = 140,000137$

463 Staff-10 21

464

465

466

469

472

476

478 67

Rachmaninov, Sergei - Piano Concerto No. 3 in Dmin Jc

Staff-11

♩ = 120,000000

2

7

13

18

24

♩ = 150,000000

29

31

33

35

37

V.S.

39

43

46

48

50

$\text{♩} = 180,000183$

53

55

57

59

61

92 ♩ = 80,000000

♩ = 60,000000

104 ♩ = 120,000000

♩ = 86,000053

♩ = 69,999985 ♩ = 60,000000 ♩ = 69,999985₅

137 

139 

141 

143 

145 

146 

147 

149 

152 

154 

V.S.

182

186

190

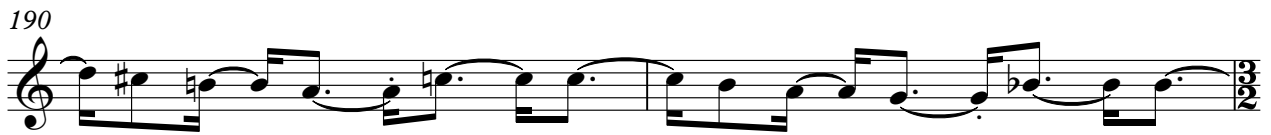

192

♩ = 150,000000

193

195

197

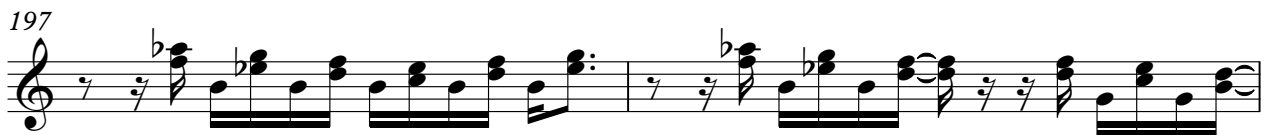

199

201

202

V.S.

203

204

206

208

210

212

214

217

220

223

226

♩ = 178, 180, 183

10

Staff-11

246

248

250

252

254

256

258

260

262

264

266

268

270

272

274

276

278

280

282

284

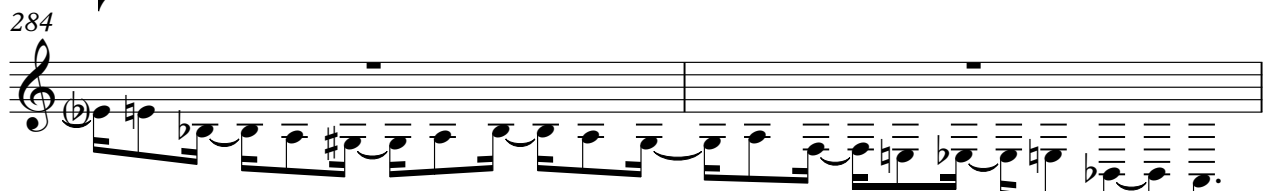

V.S.

286

288

290

292

294

296

298

300

302

304

306

308 = 120,000000

310

314

318

321

325

327

330

333

V.S.

335

337

339

340

342

343

344

345

346

347

♪ = 180,999847 ♪ = 182,000183 ♪ = 182,999924 ♪ = 183,999969

♪ = 185,000183 ♪ = 185,999802 ♪ = 186,999771 ♪ = 187,999969 ♪ = 189,000183

♪ = 190,000214 ♪ = 191,000076 ♪ = 192,000000 ♪ = 192,000803 ♪ = 194,000214

♩ = 195,000198 ♩ = 196,000290 ♩ = 196,999695 ♩ = 198,000198 ♩ = 198,999695

Staff-11

15

348

349

350

352

353

355

356

358

360

362

V.S.

374

375

376

377

378

379

380

381

382

384

V.S.

190,000290

386 ♩ = 190,000290

388

390 ♩ = 80,000000

391

392

393

394

395

396

397

398

399

400

401

402

403

406

409

412

415

20

Staff-11

416

417

418

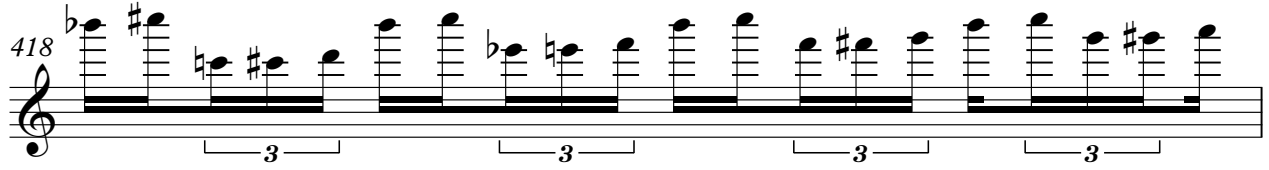

419

421

423

425

427

428

♩ = 116,000084 

430

22

Staff-11

67

Rachmaninov, Sergei - Piano Concerto No. 3 in Dmin Jc

Staff-12

♩ = 120,000000

2

7

12

17

23

27

32

38

41

43

4

♩ = 150,000000

♩ = 180,000183

49

53

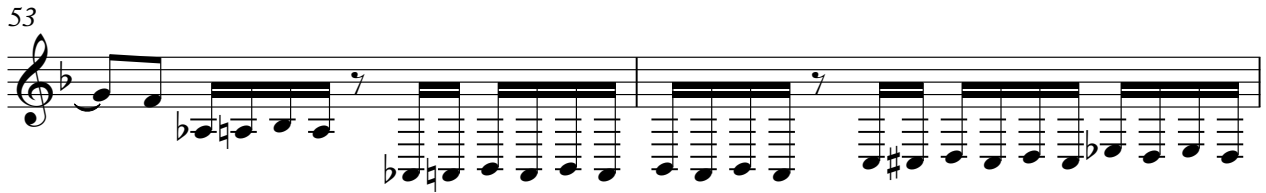

55

58

60

63

66

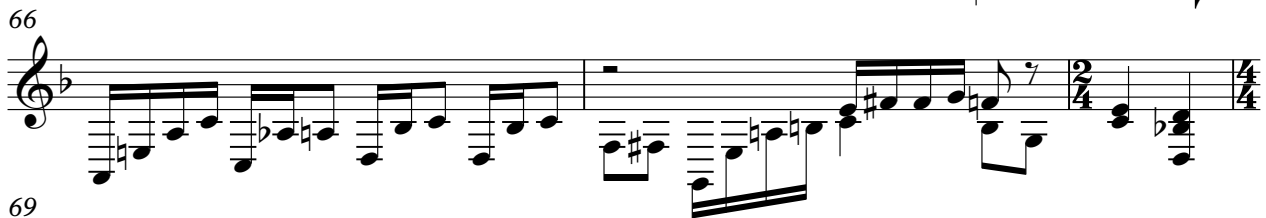

69

72

75

♩ = 250,000183

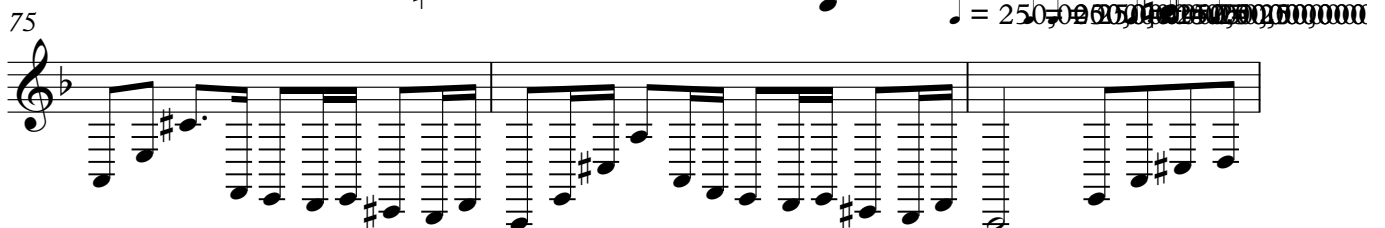

78 $\text{♩} = 250,000000$

82 $\text{♩} = 250,000000$

86

89 $\text{♩} = 120,000000$

92 $\text{♩} = 80,000000$ $\text{♩} = 60,000000$

104 $\text{♩} = 120,000000$

108

112

116 $\text{♩} = 99985$

120

V.S.

123

126

128

130

132

134

136

137

138

139

♭ = 86,000053

♭ = 69,999985

3

3

3

140

141

143

145

147

150

153

157

160

163

V.S.

195

197

199

201

203

205

207

209

211

213

V.S.

233

234

236

238

240

242 ♩ = 150,000000

244 ~~178,990,50018~~

246

247

248

V.S.

249

251

253

255

257

259

261

263

265

268

326

328

330

333

336

338

340

342

344

346

$\bullet = 180,999847 = 182,100,99924 = 183,999$

$\bullet = 185,000183 = 186,999817 = 187,999600 = 189,000200 = 190,000000 = 191,000000 = 192,000000 = 193,000000 = 194,000000$

V.S.

348 ♩ = 195,000 196,000 196,000 198,000 198,000 198,999 198,999 198,999 ♩ = 200,000 000

365 ♩ = 80,999 000 382,999 000 000 2 38,000 000 999 999 3 53,000 999 999 26,000 999 999

376 $\text{♩} = 190,000290$

377

378

379

380

381

382

384

386 $\text{♩} = 190,000290$

389 $\text{♩} = 80,000000$

392

395

397

399

401

403

404

406

408

410

V.S.

412

414

418

430 $\text{♩} = 116,000084$

433

435 $\text{♩} = 120,000000$

439

442

445

448

Detailed description of the musical score: The score is for a single staff in treble clef with a key signature of one sharp (F#). It consists of nine measures, numbered 412 through 448. Measure 412 begins with a treble clef and a sharp sign. Measures 414, 430, and 435 contain triplets of eighth notes, indicated by a '3' over the notes. Measure 418 features a large '9' below the staff, possibly indicating a fingering or a specific rhythmic value. Measures 430 and 435 include tempo markings: $\text{♩} = 116,000084$ and $\text{♩} = 120,000000$ respectively. The notation includes various note values (quarter, eighth, sixteenth), rests, slurs, and dynamic markings. The piece concludes with a double bar line at the end of measure 448.

451

455

♩ = 140,000137

459

463

465

466

468

470

473

475

V.S.

Rachmaninov, Sergei - Piano Concerto No. 3 in Dmin Jc

Staff-13

♩ = 120,000000

2

7

12

17

23

27

32

38

41

43

4

49

53

55

57

59

61

63

65

67

70

74

77 $\text{♩} = 250,000000$

81 $\text{♩} = 250,000000$

85

89 $\text{♩} = 120,000000$

92 $\text{♩} = 80,000000$

$\text{♩} = 60,000000$

104 $\text{♩} = 120,000000$

137 $\text{♩} = 69,999985$

138 $\text{♩} = 69,999985$

139

140

142 $\text{♩} = 89,999985$

144

146

148

151 $\text{♩} = 145,999985$

154 $\text{♩} = 209,000014$

V.S.

158 $\text{♩} = 180,000183$

161 $\text{♩} = 178,557178$

163 $\text{♩} = 88,000000$

165 $\text{♩} = 140,000140$

167 $\text{♩} = 150,000150$

169 $\text{♩} = 150,000150$

171 $\text{♩} = 151,051092,099254,154150,098329,002146,0,0000,000000$

174 $\text{♩} = 165,000,00089167,1005890000,0000210712,179,00070,00603150$

178 $\text{♩} = 120,000000$

183

187

190 $\text{♩} = 150,000000$

193

195

197

199

201

202

203

205

V.S.

207

209

211

213

215

217

219

221

223

225

227

229

231

232

233

234

236

238

240

242 ♩ = 150,000000

V.S.

V.S.

V.S.

333

336

338

340

342

344

346

348

350

352

$\text{♩} = 180,999847 = 182,000153 = 183,999847 = 185,000153 = 187,000153 = 189,000153 = 191,000153 = 193,000153 = 195,000153 = 196,000153 = 198,000153 = 200,000153$

354

356

358

360

362

364

365 $\text{♩} = 80$

366

367

368 $\text{♩} = 138$ 3

V.S.

369 $\bullet = 159,01602,1000100,900036803765,0003690399802704,01120002097875,000079081371$

370 $\bullet = 178,9807,660183$

371

372

373

374

375 $\bullet = 178,9807,660183$

376 $\bullet = 190,000290$

377

378

379

380

381

382

384

386 $\text{♩} = 190,000296$

389 $\text{♩} = 80,000000$

392

395

397

V.S.

399

401

403

405

407

409

411

413

416

428

$\text{♩} = 116,000084$

432

434

436 ♩ = 120,000000

440

443

446

449

452

456 ♩ = 140,000137

460

V.S.

463

465

466

468

470

473

477

479

67