

Rachmaninov, Sergei - Piano Concerto No. 3 in Dmin Jorge Merino

0.0\*  
1.1,00  
B. Paganini V. 2000 (1) / d. c. r. g. Merino  
♩ = 50,000000

2 Oboes  
2 Clarinetes  
2 Fagots  
Cornos 1 y 2  
Violin 1  
Violin 2  
Viola  
Cello

8

2 Oboes  
2 Clarinetes  
2 Fagots  
Cornos 1 y 2  
Cornos 3 y 4  
Violin 1  
Violin 2  
Viola  
Cello  
Contrabajo

28 3

2 Flautas

2 Oboes

2 Clarinetes

2 Fagots

Cornos 1 y 2

Cornos 3 y 4

Pia

Pi

Violin 1

Violin 2

Viola

Cello

Contrabajo

47  $\text{♩} = 40,000000$

2 Clarinetes

Cornos 1 y 2

Timbal

Piano

Pian

Pia

Pi

$\text{♩} = 40,000000$

Violin 1

Violin 2

Viola

Cello

Contrabajo

50

Piano

Pian

Pia

Pi

Violin 1

Violin 2

Viola

Cello

Contrabajo

52

Piano

Pian

Pia

Pi

Violin 1

Violin 2

Viola

Cello

Contrabajo

♩ = 80,000000

53

Piano

Pian

Pia

Pi

Violin 1

Violin 2

Viola

Cello

Contrabajo

56

Timbal

Piano

Pian

Pia

Pi

65

2 Fagots

Cornos 3 y 4

Timbal

Piano

Pian

Pia

Pi

Violin 1

Violin 2

Viola

Cello

Contrabajo

110

110

68

2 Fagots

Cornos 3 y 4

Piano

Pian

Pia

Pi

Violin 1

Violin 2

Viola

Cello

Contrabajo

♩ = 120,000000

72

2 Clarinetes

2 Fagots

Cornos 3 y 4

Timbal

Piano

Pian

Pia

Pi

Violin 1

Violin 2

Viola

Cello

Contrabajo

♩ = 120,000000

74

2 Clarinetes

2 Fagots

Cornos 3 y 4

Timbal

Piano

Pian

Pia

Pi

Violin 1

76

2 Clarinetes

2 Fagots

Cornos 3 y 4

Timbal

Piano

Piano

Pia

Pi

Violin 1

79 ♩ = 69,999985

2 Fagots

Cornos 3 y 4

Timbal

Piano

Pianal

Pia

Pi

Violin 1

Violin 2

Viola

Cello

Contrabajo

82 17

Timbal

Piano

Pian

Pia

Pi

Violin 1

Violin 2

Viola

Cello

Contrabajo

Detailed description of the musical score: The score is for a piece in 3/8 time with a key signature of three flats (B-flat, E-flat, A-flat). It consists of nine staves. The Timbal part (top) has a triplet of eighth notes in the first measure, followed by rests. The Piano part has a triplet of eighth notes in the first measure, followed by a quarter note and then sixteenth-note patterns. The Pian part features continuous sixteenth-note patterns. The Pia part has a triplet of eighth notes in the first measure and a triplet of eighth notes in the second measure. The Pi part has a triplet of eighth notes in the first measure and a sixteenth-note pattern in the second measure. The Violin 1 part has a triplet of eighth notes in the first measure and a triplet of eighth notes in the second measure. The Violin 2 part has a triplet of eighth notes in the first measure and a triplet of eighth notes in the second measure. The Viola part has a triplet of eighth notes in the first measure and a triplet of eighth notes in the second measure. The Cello part has a triplet of eighth notes in the first measure and a triplet of eighth notes in the second measure. The Contrabajo part has a triplet of eighth notes in the first measure and a triplet of eighth notes in the second measure.

88

Timbal

Piano

Pian

Pia

Pi

92

Cornos 1 y 2

Timbal

Piano

Pian

Pia

Pi

Violin 1

Violin 2

Viola

Cello

Contrabajo

96

2 Fagots

Cornos 1 y 2

Timbal

Piano

Pian

Pia

Pi

Violin 1

Violin 2

Viola

Cello

Contrabajo

101

2 Fagots

Timbal

Piano

Pian

Pia

Pi

Violin 1

Violin 2

Viola

Cello

Contrabajo

104

2 Fagots

Cornos 1 y 2

Piano

Pian

Pia

Pi

Violin 1

Violin 2

Viola

Cello

Contrabajo

107

2 Clarinetes

2 Fagots

Cornos 1 y 2

Timbal

Piano

Pian

Pia

Pi

Violin 1

Violin 2

Viola

Cello

Contrabajo

Timbal

Piano

Pian

Pia

Pi

Violin 1

Violin 2

Viola

Cello

Contrabajo

118

$\text{♩} = 93,000038$   $\text{♩} = 91,999985$   $\text{♩} = 90,999954$   $\text{♩} = 89,999954$

6 3 3 6

6 3 3 6

6 3 3 6

6 3 3 6

$\text{♩} = 93,999985$   $\text{♩} = 91,999985$   $\text{♩} = 89,999954$

123 ♩ = 80,000000

2 Clarinetes

Cornos 3 y 4

Timbal

Piano

Pian

Pia

Pi

Violin 1

Violin 2

Viola

Cello

Contrabajo

♩ = 80,000000

125

2 Clarinetes

Cornos 3 y 4

Piano

Pian

Pia

Pi

Violin 1

Violin 2

Viola

Cello

Contrabajo

127  $\text{♩} = 80,000000$

2 Flautas

Timbal

Piano

Pian

Pia

Pi

Violin 1

Violin 2

Viola

Cello

Contrabajo

129  $\text{♩} = 80,000000$

2 Flautas

Timbal

Piano

Pian

Pia

Pi

Violin 2

Contrabajo

131  $\text{♩} = 120,000000$

2 Flautas

2 Clarinetes

Cornos 1 y 2

Cornos 3 y 4

Timbal

Piano

Pian

Pia

Pi

Violin 1

Violin 2

Viola

Cello

Contrabajo

$\text{♩} = 120,000000$

136

2 Clarinetes

2 Fagots

Cornos 1 y 2

Cornos 3 y 4

Piano

Pian

Pia

Pi

Violin 1

Violin 2

Viola

Cello

Contrabajo

142

2 Clarinetes

2 Fagots

Piano

Pian

Pia

Pi

Violin 1

Violin 2

Viola

Cello

Contrabajo

148

2 Clarinetes

2 Fagots

Timbal

Piano

Pian

Pia

Pi

Violin 1

Violin 2

Viola

Cello

Contrabajo

155

2 Clarinetes

2 Fagots

Piano

Pian

Pia

Pi

Violin 1

Violin 2

Viola

Cello

Contrabajo

161

2 Flautas

2 Oboes

2 Clarinetes

2 Fagots

Cornos 1 y 2

Piano

Pian

Pia

Pi

Violin 1

Violin 2

Viola

Cello

Contrabajo

167

2 Oboes

2 Clarinetes

2 Fagots

Cornos 1 y 2

Piano

Pian

Pia

Pi

Violin 1

Violin 2

Viola

Cello

Contrabajo

172

2 Oboes

2 Fagots

Piano

Pian

Pia

Pi

Violin 1

Violin 2

Viola

Cello

Contrabajo

178

2 Clarinetes

2 Fagots

Piano

Pian

Pia

Pi

Violin 1

Violin 2

Viola

Cello

Contrabajo

183

2 Clarinetes

2 Fagots

Cornos 3 y 4

Piano

Pian

Pia

Pi

Violin 1

Violin 2

Viola

Cello

Contrabajo

Detailed description of the musical score: The score is for measures 183 to 186. It features a woodwind section with 2 Clarinetes and 2 Fagots, a brass section with Cornos 3 y 4, and a piano section with Piano, Pian, Pia, and Pi. The piano part includes complex textures with sixteenth-note runs and triplets. The string section includes Violin 1, Violin 2, Viola, Cello, and Contrabajo. The score is in 3/4 time and includes dynamic markings like *Piano* and *Pian*. The key signature has three sharps (F#, C#, G#).

187  $\text{♩} = 86,000053 \text{ ♩} = 87,000023 \text{ ♩} = 88,000023 \text{ ♩} = 89,000038 \text{ ♩} = 89,999954$

2 Flautas  
2 Clarinetes  
Cornos 1 y 2  
Cornos 3 y 4  
Piano  
Pian  
Pia  
Pi  
Violin 1  
Violin 2  
Viola  
Cello  
Contrabajo

189  $\text{♩} = 89,0603387,0230230539929929980932067306099979797950719009920657130609399810790230519929924,00000$

2 Flautas

Cornos 1 y 2

Piano

Pian

Pia

Pi

$\text{♩} = 89,0603387,0230230539929929980932067306099979797950719009920657130609399810790230519929924,00000$

Violin 1

Violin 2

Viola

Cello

Contrabajo

193

2 Oboes

2 Clarinetes

2 Fagots

Cornos 1 y 2

Cornos 3 y 4

Piano

Pian

Pia

198

2 Clarinetes

2 Fagots

Cornos 1 y 2

Cornos 3 y 4

Pia

Viola

Cello

205

2 Flautas

2 Oboes

2 Clarinetes

2 Fagots

Cornos 1 y 2

Cornos 3 y 4

2 Trompetas

Trombon 3 y Tuba

Pia

Violin 1

Violin 2

Viola

Cello

Contrabajo

210  $\text{♩} = 59,999954$  099954

2 Fagots  
Cornos 1 y 2  
Cornos 3 y 4  
Piano  
Pian  
Pia  
Pi  
Violin 1  
Violin 2  
Viola  
Cello  
Contrabajo

213  $\text{♩} = 89,999954$  099954 0124

Piano  
Pian  
Pia  
Pi

2 Clarinetes

2 Fagots

Cornos 1 y 2

Cornos 3 y 4

Trombones 1 y 2

Trombon 3 y Tuba

Timbal

Piano

Pian

Pia

Pi

Violin 2

Viola

Cello

Contrabajo

217  $\text{♩} = 60,000000$

2 Flautas

2 Oboes

2 Clarinetes

2 Fagots

Cornos 1 y 2

Cornos 3 y 4

2 Trompetas

Trombones 1 y 2

Trombon 3 y Tuba

Timbal

Platillos

Gr. Cassa

Piano

Pian

Pia

Pi

Violin 1

Violin 2

Viola

Cello

Contrabajo

218 ♩ = 120,000000

2 Flautas  
2 Oboes  
2 Clarinetes  
2 Fagots  
Cornos 1 y 2  
Cornos 3 y 4  
2 Trompetas  
Trombones 1 y 2  
Trombon 3 y Tuba  
Timbal  
Piano  
Pian  
Pia  
Pi  
♩ = 120,000000  
Violin 1  
Violin 2  
Viola  
Cello  
Contrabajo

224

2 Flautas

2

2 Flautas

212 ♩ = 80,000 100 ♩ = 60,000

218 ♩ = 120,000000

2

2 Oboes

188  $\text{♩} = 89,999954$

196 **10**

210

217  $\text{♩} = 60,000000$  **15**

2 Clarinetes

217

60,20,000000

**15**

Rachmaninov, Sergei - Piano Concerto No. 3 in Dmin Jc

2 Fagots

♩ = 50,000000

8

22

29

35

53

68

77

96

102

♩ = 120,000000

♩ = 120,000000

210  $\text{♩} = 50,000,000$  2 Fagots 3

216  $\text{♩} = 120,000,000$   $\text{♩} = 60,000,000$

218  $\text{♩} = 120,000,000$  15

Rachmaninov, Sergei - Piano Concerto No. 3 in Dmin Jc

Cornos 3 y 4

♩ = 50,000000

7 16

28 3

37 7 5

55 ♩ = 120,000000 6 2

69 ♩ = 120,000000 2

79 ♩ = 120,000000 4 25

113 ♩ = 120,000000 2

121 ♩ = 120,000000

128 ♩ = 80,000000 4 ♩ = 120,000000

139 29 16 3/4

2

Cornos 3 y 4

186

195

195

203

203

211

211

217

217

15

Rachmaninov, Sergei - Piano Concerto No. 3 in Dmin J

2 Trompetas

25  $\text{♩} = 50,000000$  3 3

36  $\text{♩} = 50,000000$  7 5

54 6 2 3

71  $\text{♩} = 36,000000$   $\text{♩} = 120,000000$  2 5 5

87  $\text{♩} = 120,000000$  26

118  $\text{♩} = 93,900000$   $\text{♩} = 89,900000$  2 4

128  $\text{♩} = 80,000000$   $\text{♩} = 120,000000$  4 37 16

188  $\text{♩} = 89,900000$  14

209

217  $\text{♩} = 1,20,000000$  15

Rachmaninov, Sergei - Piano Concerto No. 3 in Dmin Jc

Trombones 1 y 2

♩ = 50,000000

25 3 3

36 ♩ = 50,000000 7 5

54 6 2 3

71 ♩ = 50,000000 ♩ = 120,000000 2 5 5

87 ♩ = 120,000000 26

118 ♩ = 80,000000 ♩ = 80,000000 2 4

128 ♩ = 80,000000 ♩ = 120,000000 4 37 16

188 ♩ = 89,999999 14

210 4/4

217 ♩ = 60,20,000000 15

Rachmaninov, Sergei - Piano Concerto No. 3 in Dmin Jc

Trombon 3 y Tuba

♩ = 50,000000

25 3 3

36 ♩ = 50,000000

7 5

54

6 2 3

71 ♩ = 50,000000 ♩ = 120,000000

2 5 5

87 ♩ = 120,000000

26

118 ♩ = 50,000000 ♩ = 80,000000

2 4

128 ♩ = 80,000000 ♩ = 120,000000

4 37 16

188 ♩ = 89,999999

14

210

217 ♩ = 60,20,000000

15

192 ♩ = 50,000000 **14** Timbal 3 30

212 ♩ = 50,000000

217 ♩ = 60,000000,000000

219 **15**

Rachmaninov, Sergei - Piano Concerto No. 3 in Dmin Jc

Platillos

50,000000  
25 3 3

36 = 50,000000 = 120,000000  
7 5

55 = 120,000000  
6 2 3

71 = 50,000000 = 120,000000  
2 5 5

87 = 120,000000 = 120,000000  
26 2

121 = 120,000000 = 80,000000 = 120,000000  
4 4 37

170 = 120,000000 = 120,000000  
16

192 = 50,000000  
14

212 = 89,000000  
14

217 = 60,00000000  
2 15

Rachmaninov, Sergei - Piano Concerto No. 3 in Dmin Jc

Gr. Cassa

Rachmaninov, Sergei - Piano Concerto No. 3 in Dmin Jc

Piano

♩ = 50,000000

25 3

32 6 3

35 3 6

38 ♩ = 50,000000 6 3 6 3

43 3 3

49 6

V.S.

51

52

53

♩ = 80,000000

54

♩ = 80,000000

58

64

♩ = 120,000000

69

Piano = 120,000000

3

72

75

79

♩ = 69,999985

82

♩ = 69,999985

85

♩ = 50,000000 ♩ = 55,555555 ♩ = 55,555555 ♩ = 60,000000

87

♩ = 120,000000

93

V.S.

Piano

5

120  $\text{♩} = 80,000000$

123  $\text{♩} = 80,000000$

127  $\text{♩} = 80,000000$

131  $\text{♩} = 120,000000$

135

139

144

148

V.S.

Piano

♩ = 86,000053 ♩ = 87,000083 ♩ = 88,000023 ♩ = 89,000038 ♩ = 89,999954

187

♩ = 89,000038 ♩ = 89,999954

189

192 ♩ = 50,000000

193

194

212 ♩ = 89,999954

214

216

V.S.

8

Piano

218 ♩ = 120,000000

6

6

219

15

51

52

53

53

$\text{♩} = 80,000000$

54

54

57

57

$\text{♩} = 120,000000$

61

61

67

67

$\text{♩} = 40,000000$

Pian

69  $\text{♩} = 30,60,000000$

71  $\text{♩} = 30,60,000000$

73  $\text{♩} = 120,000000$

78

81

83  $\text{♩} = 60,60,000000$

85  $\text{♩} = 50,000000$   $\text{♩} = 55,000000$   $\text{♩} = 55,000000$   $\text{♩} = 60,000000$

87  $\text{♩} = 120,000000$

92

99

103

106

109

♩ = 113,99914,000192,00006110,999108,9990808,99907,9991016,999103,9999954 ♩ =

114

♩ = 104,00015,00026,000531,000069 ♩ = 108,98,00097,9998,99956,000000 ♩ = 94,9

116

♩ = 93,999954  
Pian 5

♩ = 89,999954

♩ = 80,000000

♩ = 80,000000

♩ = 120,000000

V.S.

134

138

143

147

153

158

163

167

171

1000

75

77

79

♩ = 69,999985

84

♩ = 69,999985

87

♩ = 120,000000

90

92

V.S.

95

98

101

103

105

107

110

113

♩ = 118,999927,999901 = 116,999980,0084 = 115,0000954 = 113,000006 = 110,9999

115

♩ = 108,999979,999106,999939 = 105,9999924 = 104,00000046102,000000069 = 10

117

♩ = 98,999939 = 97,999954 = 96,00000992 = 93,99998638 = 91,9999599954

119

♩ = 89,999954

121

♩ = 89,00003800023 = 87,0000253 = 85,000099994782,000000006

V.S.

6

Pia

124  $\text{♩} = 40,000000$

125

127

128  $\text{♩} = 80,000000$   $\text{♩} = 120,000000$

133

140

147

154

162

169

176

183

♩ = 80,000000    ♩ = 80,000000

187  $\text{♩} = 86,000053 = 87,00002023 = 89,00009854$

189  $\text{♩} = 89,000088,000087,00002,000055,00003,000062,0000000869 86,000099969 77,900,99$

190  $\text{♩} = 75,999759,000070,999785,999785,000071,000068,999685,000067,999672,000062,999699,000002$

191  $\text{♩} = 62,900,999996,999970000085,99975,999900000032,0050,000080$

195

204

212  $\text{♩} = 89,999954$

214

Pia

9

216 ♩ = 120,000000

3

♩ = 60,000000

3

3

218 ♩ = 120,000000

15

Rachmaninov, Sergei - Piano Concerto No. 3 in Dmin Jc

Pi

♩ = 50,000000

25

3

3

32

3

37

♩ = 50,000000

6

3

6

3

42

♩ = 48,000000

42

48

2

3

2

3

6

3

55  $\text{♩} = 120,000000$

59

62

65

68

71  $\text{♩} = 120,000000$

77

100

103

105

107

111

$\text{♩} = 118, 117, 119, 119, 116, 116, 118, 118, 119, 119, 116, 116, 118, 118, 119, 119$

115

$\text{♩} = 108, 107, 109, 109, 106, 106, 108, 108, 109, 109, 106, 106, 108, 108, 109, 109$

Pi

5

119  $\text{♩} = 89,999954$   $\text{♩} = 89,988038$   $\text{♩} = 87,09800$

122  $\text{♩} = 83,999999$   $\text{♩} = 82,000000$   $\text{♩} = 80,000000$

126  $\text{♩} = 80,000000$

131  $\text{♩} = 120,000000$

138

146

153

208

75 89,99954 954

213 = 89,99954

215 100,00000 1000

217 = 60,000000 = 120,000000

219

15

Rachmaninov, Sergei - Piano Concerto No. 3 in Dmin Jc

Violin 1

♩ = 50,000000

6

3

12

3 3 3

18

3

25

6 6 3 6

30

38

♩ = 50,000000

7

53

♩ = 80,000000

6 2

67

♩ = 40,000000

♩ = 120,000000

75

80

4

♩ = 120,000000

8

3 3 3

95

101

107

113

119

♩ = 89,999954

2

128

♩ = 80,000000

3

♩ = 120,000000

137

146

156

167

Rachmaninov, Sergei - Piano Concerto No. 3 in Dmin Jc

Violin 2

♩ = 50,000000

7

14

21

4

30

38

♩ = 50,000000    ♩ = 48,000000

7

52

6    2

67

♩ = 40,000000    ♩ = 120,000000

5

80

3    3

85

♩ = 50,000000    ♩ = 120,000000

8

95

101

107

113

119

128

134

142

152

162

172

182

191

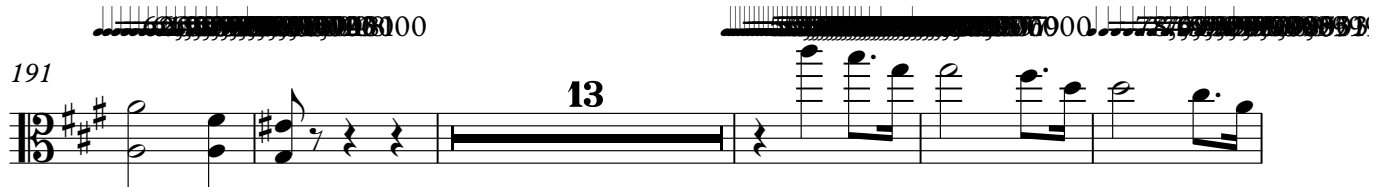

209

216

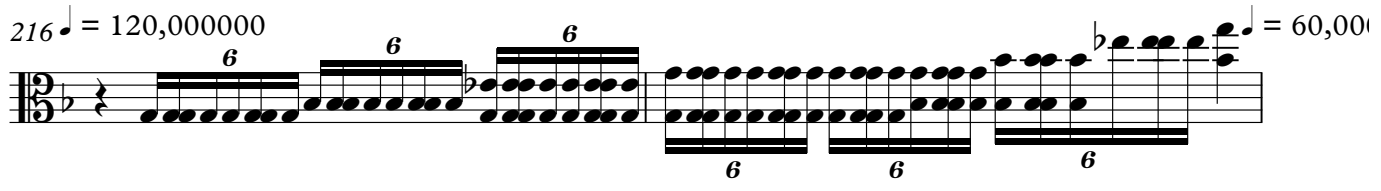

218

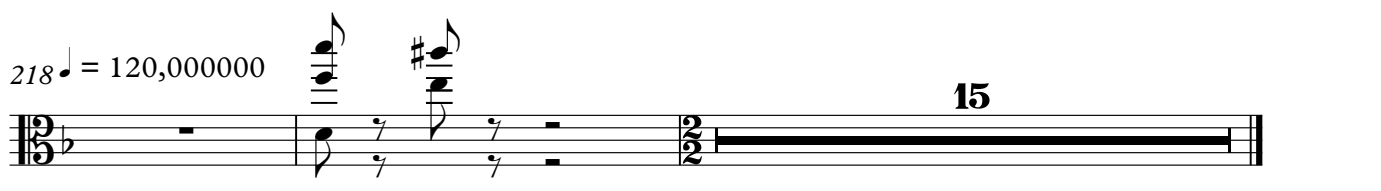

Rachmaninov, Sergei - Piano Concerto No. 3 in Dmin Jc

Viola

♩ = 50,000000

7

14

21

27 ♩ = 80,000000

31

38 ♩ = 50,000000 ♩ = 120,000000

52

67 ♩ = 40,000000 ♩ = 120,000000

79 ♩ = 69,999985

84 ♩ = 120,000000

8

95

102

108

114

121

128

137

146

156

166

176

186

193

206

211

216

217

218

Cello

Rachmaninov, Sergei - Piano Concerto No. 3 in Dmin Jc

♩ = 50,000000

7

14

21

30

3

38

♩ = 50,000000    ♩ = 48,00000000

7

51

6    2

66

5

78

84

♩ = 120,000000

3    3    3    8

95

104

110

118

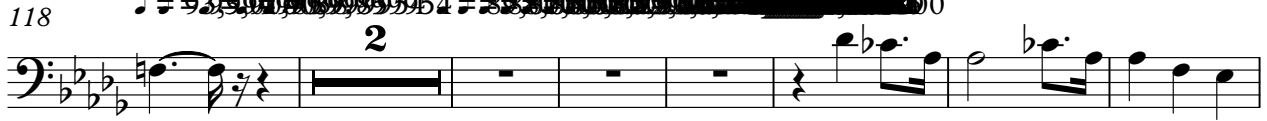

127

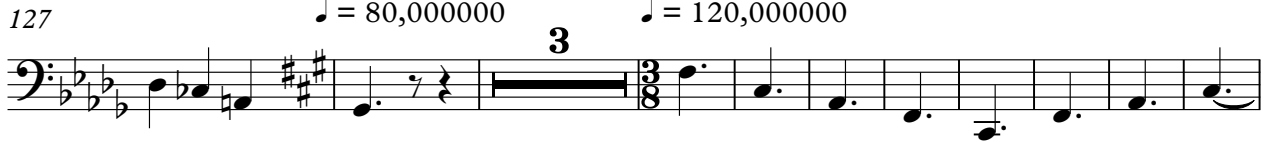

140

154

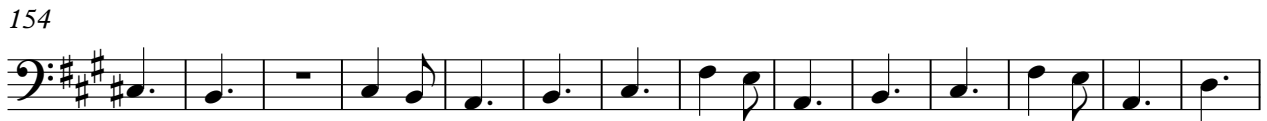

168

183

191

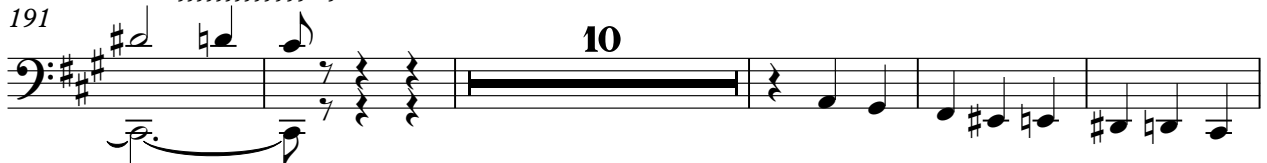

206 **Cello** 30

212 ♩ = 89,999954

216 ♩ = 120,000000

217 ♩ = 60,000000

218 ♩ = 120,000000

Rachmaninov, Sergei - Piano Concerto No. 3 in Dmin Jc

Contrabajo

♩ = 50,000000  
**13**

20

28

37 **7** ♩ = 120,000000

51 **6** **2**

66 **5** ♩ = 120,000000

79 ♩ = 69,999985 **8** ♩ = 120,000000

95

103

112 **2** ♩ = 120,000000

