

Rachmaninov, Sergei - Rhapsody on a Theme by Paganini (Orchestra) David Siu/Gary

♩ = 151,000381

Pizz Violins

Pizz Violas

Pizz Cellos

Pizz Basses

Roland Piano

8

Pizz Violins

Pizz Violas

Pizz Cellos

Pizz Basses

Roland Piano

12

Pizz Violins

Pizz Violas

Pizz Cellos

Pizz Basses

Roland Piano

Gary Goldberg, National Capital Amiga Users Group

16

Clarinet in Bb

Horns

Pizz Violins

Pizz Violas

Pizz Cellos

Pizz Basses

Roland Piano

20

Clarinet in Bb

Horns

Pizz Violins

Pizz Violas

Pizz Cellos

Pizz Basses

Roland Piano

24

Clarinet in Bb

Horns

Pizz Violins

Pizz Violas

Pizz Cellos

Pizz Basses

Roland Piano

27 ♩ = 160,000000

Violins

Violas

Roland Piano

30

Horns

Violins

Violas

Roland Piano

33

Horns

Violins

Violas

Roland Piano

36

Horns

Violins

Violas

Roland Piano

39

Flutes

Clarinet in Bb

Violins

Violas

Cellos

Roland Piano

42

Oboes

English Horn

Clarinet in Bb

Violins

Violas

Cellos

Roland Piano

44

Flutes  
Clarinet in Bb  
Roland Harp  
Pizz Cellos  
Pizz Basses  
Violins  
Violas  
Roland Piano

47

Flutes  
Oboes  
Clarinet in Bb  
Bassoons  
Horns  
Roland Harp  
Pizz Cellos  
Pizz Basses  
Violins  
Violas  
Roland Piano

49

Flutes

Clarinets in Bb

Roland Harp

Pizz Cellos

Pizz Basses

Violins

Violas

Roland Piano

51

Flutes

Oboes

Clarinets in Bb

Bassoons

Horns

Roland Harp

Pizz Basses

Violins

Violas

Cellos

Roland Piano

53

Flutes

Clarinet in Bb

Bassoons

Timpani

Violins

Violas

Cellos

Basses

Roland Piano

56

Oboes

English Horn

Clarinet in Bb

Bassoons

Horns

Timpani

Violins

Violas

Cellos

Basses

Roland Piano

59

Flutes

Oboes

English Horn

Bassoons

Horns

Trumpets in C

Violins

Violas

Cellos

Basses

Roland Piano

65

Flutes

Clarinets in Bb

Bassoons

Horns

Pizz Violas

Pizz Cellos

Violins

Violas

Cellos

Bases

Roland Piano

69

Flutes

Clarinets in Bb

Bassoons

Horns

Trumpets in C

Pizz Violins

Pizz Violas

Pizz Cellos

Violins

Violas

Cellos

Basses

Roland Piano

73

$\text{♩} = 175,000076$

Bassoons

Horns

Timpani

Violins

Violas

Cellos

Basses

Roland Piano

89

Flutes

Oboes

Clarinets in Bb

Bassoons

Trombones & Tuba

Timpani

Violins

Violas

Cellos

Basses

Roland Piano

92

Flutes

Oboes

Clarinets in Bb

Bassoons

Trombones & Tuba

Timpani

Snare Drum

Violins

Violas

Cellos

Basses

Roland Piano

95

98

Bassoons

Horns

Trumpets in C

Trombones & Tuba

Timpani

Violins

Violas

Cellos

Basses

Roland Piano

100

Bassoons

Horns

Trumpets in C

Trombones & Tuba

Timpani

Violins

Violas

Cellos

Basses

Roland Piano

102

104

105

Bassoons

Horns

Trumpets in C

Trombones & Tuba

Timpani

Cymbals

Bass Drum

Tremolo Strings

Cellos

Basses

Roland Piano

Detailed description of the musical score: The score is for page 105 and consists of ten staves. The top staff is Bassoons, starting with a measure of a half note G2, followed by a quarter note G#2, and then a triplet of quarter notes G2, A2, B2. The second staff is Horns, showing a sustained chord of G#2, A2, B2. The third staff is Trumpets in C, with a half note G2, a quarter note G#2, and a quarter note A2. The fourth staff is Trombones & Tuba, with a half note G2, a quarter note G#2, and a quarter note A2. The fifth staff is Timpani, playing a sixteenth-note pattern with a '6' above it. The sixth staff is Cymbals, playing a rhythmic pattern with a '6' below it. The seventh staff is Bass Drum, playing a rhythmic pattern with a '6' below it. The eighth staff is Tremolo Strings, with a tremolo symbol and a key signature of two sharps. The ninth staff is Cellos, with a half note G2, a quarter note G#2, and a triplet of quarter notes G2, A2, B2. The tenth staff is Basses, with a half note G2, a quarter note G#2, and a triplet of quarter notes G2, A2, B2. The bottom staff is Roland Piano, with a triplet of eighth notes G#2, A2, B2, followed by a sixteenth-note pattern with a '6' below it.

106

108

111

Clarinet in Bb

Bassoons

Violins

Violas

Cellos

Basses

Roland Piano

114

Oboes

English Horn

Clarinet in Bb

Bassoons

Horns

Violins

Violas

Cellos

Basses

Roland Piano

117

Flutes

Oboes

Clarinets in Bb

Bassoons

Horns

Violins

Violas

Cellos

Basses

Roland Piano

120

Flutes

Oboes

Clarinets in Bb

Bassoons

Horns

Roland Harp

Pizz Bases

Violins

Violas

Cellos

Bases

Roland Piano

122

Horns

Trumpets in C

Roland Harp

Pizz Bases

Violins

Violas

Cellos

Roland Piano

124

Horns

Trumpets in C

Roland Harp

Pizz Bases

Violins

Violas

Cellos

Roland Piano

126

Clarinets in Bb

Horns

Trumpets in C

Roland Harp

Pizz Cellos

Pizz Bases

Violins

Violas

Cellos

Roland Piano

128

Flutes

Oboes

Clarinets in Bb

Horns

Trumpets in C

Roland Harp

Pizz Cellos

Pizz Bases

Violins

Violas

Cellos

Roland Piano

133

Flutes

Oboes

Clarinets in Bb

Bassoons

Horns

Trumpets in C

Trombones & Tuba

Snare Drum

Roland Harp

Violins

Violas

Cellos

Basses

Piccolo

Roland Piano

Flutes

Oboes

English Horn

Clarinets in Bb

Bassoons

Horns

Trumpets in C

Trombones & Tuba

Snare Drum

Roland Harp

Violins

Violas

Cellos

Basses

Piccolo

Roland Piano

♩ = 170,000092

Roland Harp

Roland Piano

Roland Piano

Roland Piano

♩ = 175,000076    ♩ = 170,000092    ♩ = 166,000366    ♩ = 120,000000

♩ = 168,000000    ♩ = 162,000000

♩ = 175,000076    ♩ = 170,000092    ♩ = 166,000366    ♩ = 120,000000

♩ = 165,000000    ♩ = 158,000366

♩ = 174,000290

153  $\text{♩} = 133,000244$   $\text{♩} = 174,000290$

Flutes

Oboes

English Horn

Clarinets in Bb

Bassoons

Horns

Trumpets in C

Trombones & Tuba

Timpani

Cymbals

Bass Drum

Violins

Violas

Cellos

Basses

Roland Piano

161

Flutes

Oboes

English Horn

Clarinets in Bb

Bassoons

Horns

Trumpets in C

Trombones & Tuba

Timpani

Cymbals

Bass Drum

Roland Glockenspiel

Roland Harp

Violins

Violas

Cellos

Basses

Piccolo

Roland Piano

168

Flutes

Oboes

English Horn

Clarinets in Bb

Bassoons

Horns

Trumpets in C

Trombones & Tuba

Timpani

Snare Drum

Cymbals

Bass Drum

Roland Glockenspiel

Roland Harp

Violins

Violas

Cellos

Basses

Piccolo

Roland Piano

174

Flutes

Oboes

English Horn

Clarinets in Bb

Bassoons

Horns

Trumpets in C

Trombones & Tuba

Timpani

Snare Drum

Violins

Violas

Cellos

Basses

Roland Piano

180

Flutes

Oboes

English Horn

Clarinets in Bb

Bassoons

Horns

Trumpets in C

Trombones & Tuba

Timpani

Snare Drum

Cymbals

Bass Drum

Violins

Violas

Cellos

Basses

Roland Piano

185

Flutes

Oboes

English Horn

Clarinets in Bb

Bassoons

Horns

Trumpets in C

Trombones & Tuba

Timpani

Pizz Violins

Pizz Violas

Pizz Cellos

Pizz Bases

Violins

Violas

Cellos

Bases

Roland Piano

191

Flutes

Oboes

English Horn

Clarinets in Bb

Bassoons

Horns

Trumpets in C

Trombones & Tuba

Timpani

Snare Drum

Violins

Violas

Cellos

Basses

Piccolo

Roland Piano

3

3

♩ = 144,000290000 ♩ = 164,000290

♩ = 141,000305

197

Flutes

Oboes

English Horn

Clarinets in Bb

Bassoons

Horns

Trumpets in C

Trombones & Tuba

♩ = 144,000290000 ♩ = 164,000290

♩ = 141,000305

Violins

Violas

Cellos

Basses

Piccolo

Roland Piano

204 #F# = 16B9Q00007000

Flutes  
Oboes  
English Horn  
Clarinets in Bb  
Bassoons  
Horns  
Trumpets in C  
Trombones & Tuba  
Cymbals  
Bass Drum  
Violins  
Violas  
Cellos  
Bases  
Piccolo  
Roland Piano

207

Roland Piano

210 = 154,000153 = 87,000023 = 170,000092 37

Flutes

Clarinet in Bb

Bassoons

Roland Glockenspiel

Roland Harp

Roland Piano

137,000006 = 58,000000

213

Flutes

Oboes

Clarinet in Bb

Bassoons

Roland Glockenspiel

Roland Harp

Violas

Roland Piano

216

Flutes

Oboes

Clarinets in Bb

Roland Glockenspiel

Roland Harp

Roland Piano

218

Flutes

Roland Harp

Violins

Violas

Cellos

Roland Piano

220

Oboes

Clarinets in Bb

Violins

Violas

Cellos

Roland Piano

222

Flutes  
Clarinet in Bb  
Bassoons  
Violins  
Violas  
Cellos  
Roland Piano

225

Flutes  
Clarinet in Bb  
Bassoons  
Violins  
Violas  
Cellos  
Roland Piano

228

Flutes

Oboes

Clarinets in Bb

Bassoons

Pizz Bases

Violins

Violas

Cellos

Roland Piano

231

Flutes

Oboes

Clarinets in Bb

Bassoons

Pizz Violins

Pizz Violas

Pizz Cellos

Pizz Bases

Violins

Violas

Cellos

Roland Piano

234

Flutes

Oboes

Clarinets in Bb

Bassoons

Roland Glockenspiel

Pizz Violins

Pizz Violas

Pizz Cellos

Pizz Basses

Roland Piano

236  $\text{♩} = 177,000031$

Oboes

Clarinets in Bb

Bassoons

Timpani

Pizz Violins

Pizz Violas

Pizz Cellos

Pizz Basses

Violins

Violas

Cellos

Basses

Roland Piano

$\text{♩} = 177,000031$

240

Flutes

Oboes

English Horn

Clarinets in Bb

Bassoons

Horns

Trumpets in C

Timpani

Violins

Violas

Cellos

Basses

Roland Piano

♩ = 172,000107

245

Flutes

Oboes

English Horn

Clarinets in Bb

Bassoons

Horns

Trumpets in C

Trombones & Tuba

Cymbals

Bass Drum

Triangle

Roland Glockenspiel

Roland Harp

Violins

Violas

Cellos

Basses

Piccolo

Roland Piano

6

6

3

250

Flutes

Oboes

English Horn

Clarinets in Bb

Bassoons

Horns

Trumpets in C

Trombones & Tuba

Cymbals

Bass Drum

Triangle

Roland Glockenspiel

Roland Harp

Violins

Violas

Cellos

Basses

Piccolo

Roland Piano

254

Flutes

Oboes

English Horn

Clarinets in Bb

Bassoons

Horns

Trumpets in C

Trombones & Tuba

Timpani

Cymbals

Bass Drum

Triangle

Roland Glockenspiel

Roland Harp

Violins

Violas

Cellos

Basses

Piccolo

Roland Piano

259  $\text{♩} = 160,000000$

Flutes

Oboes

English Horn

Clarinets in Bb

Bassoons

Horns

Trumpets in C

Timpani

Roland Harp

$\text{♩} = 160,000000$

Violins

Violas

Cellos

Basses

Roland Piano

264 ♩ = 175,000076

Flutes

Oboes

English Horn

Clarinets in Bb

Bassoons

Horns

Trumpets in C

Trombones & Tuba

Timpani

Cymbals

Bass Drum

Roland Harp

Violins

Violas

Cellos

Basses

Piccolo

Roland Piano

3 6 3

268

Flutes

Oboes

English Horn

Clarinets in Bb

Bassoons

Horns

Trumpets in C

Trombones & Tuba

Timpani

Cymbals

Bass Drum

Roland Glockenspiel

Violins

Violas

Cellos

Basses

Piccolo

Roland Piano

273

- Bassoons:** Sustained notes with a melodic line.
- Horns:** Sustained notes.
- Trumpets in C:** Sustained notes.
- Trombones & Tuba:** Sustained notes.
- Tremolo Strings:** Tremolo accompaniment.
- Cellos:** Sustained notes.
- Basses:** Sustained notes.
- Roland Piano:** Sparse accompaniment.

276  $\text{♩} = 120,000000$   $\text{♩} = 170,000092$

Flutes

Oboes

English Horn

Clarinets in Bb

Bassoons

Horns

Trumpets in C

Trombones & Tuba

Timpani

Cymbals

Bass Drum

Triangle

Pizz Violins

Pizz Violas

Pizz Cellos

Pizz Basses

Tremolo Strings

Violins

Violas

Cellos

Basses

Piccolo

Roland Piano

Flutes

Rachmaninov, Sergei - Rhapsody on a Theme by Paganini (C

♩ = 151,000381

25

♩ = 160,000000

46

49

51

53

♩ = 170,000092

62

68

71

♩ = 175,000076

Gary Goldberg, National Capital Amiga Users Group

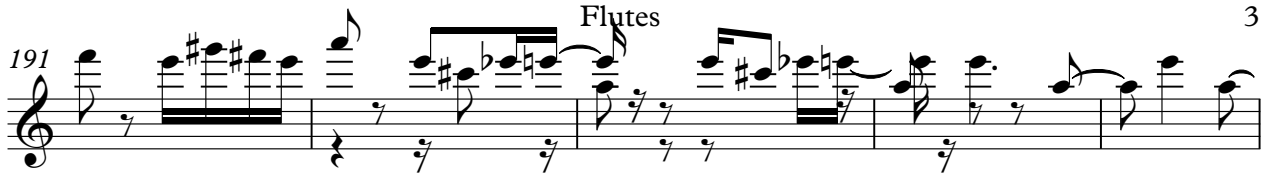

Flutes

191 

♩ = 146,000281    ♩ = 141,000305    ♩ = 192,000000

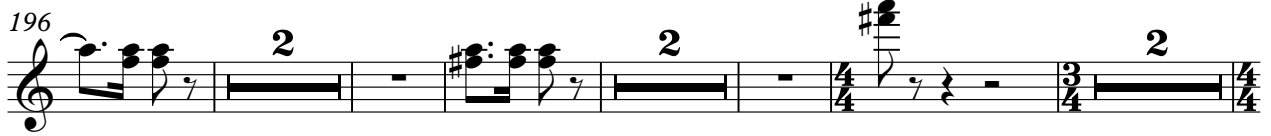
196 

207 

214 

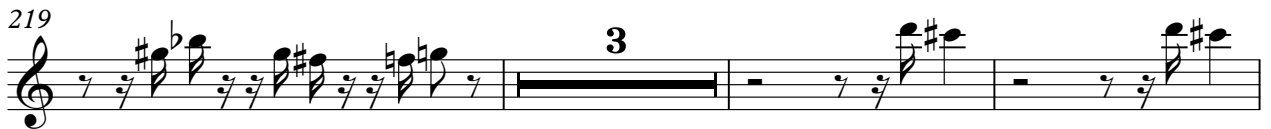
219 

225 

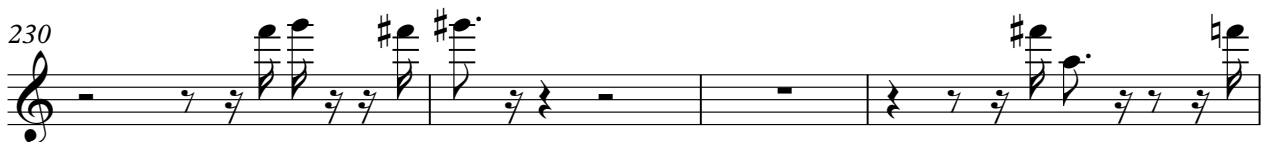
230 

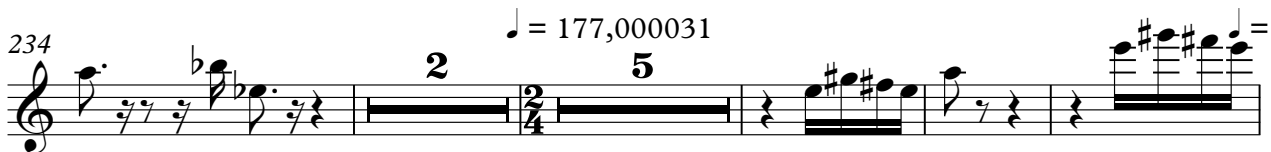
234 

♩ = 177,000031

♩ = 172,00

245 

253 

4

Flutes  
♩ = 160,000000000000076

260

271

275

276

Rachmaninov, Sergei - Rhapsody on a Theme by Paganini (C

Oboes

♩ = 151,000381

6 11 5

25 ♩ = 160,000000

2 11 2 8

43 4

51 ♩ = 170,000092

3 2

58 3 6

65 3 2

75 ♩ = 175,000076

14 6 6

93 3 3 3 6 3

97 19 8

119 8

Gary Goldberg, National Capital Amiga Users Group

Oboes

129

134

$\text{♩} = 170,000092$

139

$\text{♩} = 175,000076$   $\text{♩} = 170,000000$   $\text{♩} = 160,000366$

2

148

$\text{♩} = 242,000870$   $\text{♩} = 174,000290$   $\text{♩} = 133,000274$   $\text{♩} = 144,000290$

4 2 7

165

171

6 3

186

$\text{♩} = 158,000351$

193

$\text{♩} = 146,000220$   $\text{♩} = 164,000000$

2

201

$\text{♩} = 145,000305$   $\text{♩} = 192,000000$   $\text{♩} = 154,000300$   $\text{♩} = 192,000000$

2 2 3 3

214

2

3

220

8

230

2

236

$\text{♩} = 177,000031$

$\text{♩} = 172,000107$

3

4

246

3

256

$\text{♩} = 160,000000$

2

267

6

274

6

6

6

6

276

$\text{♩} = 120,000000$

$\text{♩} = 170,000092$

6

6

3

♩ = 151,000381

6 11 5

25

♩ = 160,000000

2 11 2

43

♩ = 170,000092

4 2 4 2

58

3

67

♩ = 175,000076

3 2 39

114

15 6

138

♩ = 170,000092    ♩ = 175,000076

2

148

♩ = 272,000870    ♩ = 174,000290    ♩ = 133,000274

4 2 7

165

2 2

175

3

2

English Horn

184  $\text{♩} = 158,000351$

192  $\text{♩} = 146,000000,000290$

203  $\text{♩} = 141,0003,050076 = 192,000000$   $\text{♩} = 154,000000,000092$

237  $\text{♩} = 177,000031$   $\text{♩} = 172,000107$

252

261  $\text{♩} = 160,000000,000076$

271  $\text{♩} = 120,000000,000092$

Clarinets in Bb

Rachmaninov, Sergei - Rhapsody on a Theme by Paganini (C

♩ = 151,000381

6 10 3 3

19 3 3 3

♩ = 160,000000

25 11 8

42 3

48

50

♩ = 170,000092

53 2

58 4

68 3

♩ = 175,000076

71 2 14

Gary Goldberg, National Capital Amiga Users Group

Clarinets in Bb

89

6 6 3

94

3 3 6 3 12

109

115

121

131

136

140

152

166

173 **6**

187  $\text{♩} = 158,000351$

192  $\text{♩} = 145,000000$  **2**

200  $\text{♩} = 164,000290$   $\text{♩} = 141,000305$   $\text{♩} = 192,000000$   $\text{♩} = 140,000000$

211  $\text{♩} = 170,000092$

217 **3**

223

227

230

234  $\text{♩} = 177,000031$  **5**

4

Clarinets in Bb

♩ = 172,000107

242

251

260

271

275

276

Bassoons

Rachmaninov, Sergei - Rhapsody on a Theme by Paganini (C

♩ = 151,000381

6 11 5

25

♩ = 160,000000

2 11 2 5

47

♩ = 170,000092

3

56

62

3

71

♩ = 175,000076

8

84

91

97

104

3 6

Gary Goldberg, National Capital Amiga Users Group

109

116

131

♩ = 170,00092

139

♩ = 175,00076 ♩ = 170,00069 ♩ = 170,00069 ♩ = 170,00069

148

♩ = 242,000870 ♩ = 174,000290 ♩ = 133,000244 ♩ = 1000290

166

173

180

187

♩ = 158,000351

195

♩ = 145,000290 ♩ = 145,000290 ♩ = 145,000290 ♩ = 192,000076

Bassoons

205  $\text{♩} = 154,000000 = 170,000092$

214

227

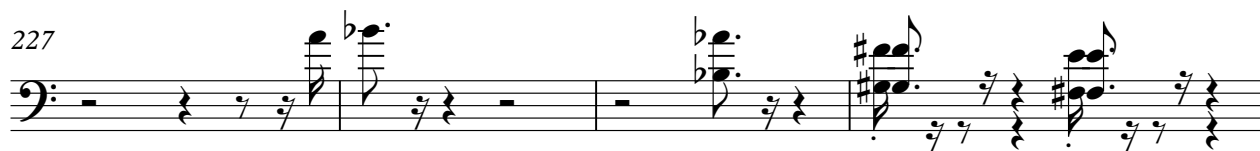

231

237  $\text{♩} = 177,000031$

253  $\text{♩} = 160,000000 = 175,000076$

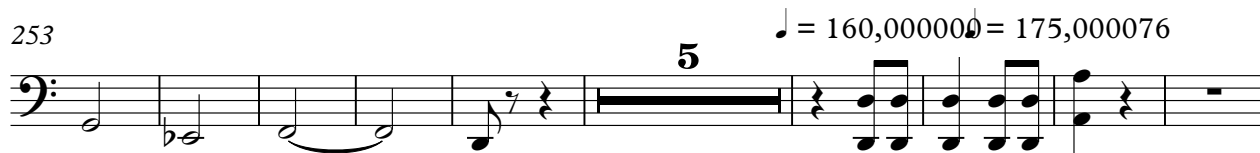

267

275  $\text{♩} = 120,000000 = 170,000092$

Horns

Rachmaninov, Sergei - Rhapsody on a Theme by Paganini (C

♩ = 151,000381

6 10

19

3 2

27 ♩ = 160,000000

3 3

36

2 5

48 ♩ = 170,000092

3 2

57

22

62

2 3

72 ♩ = 175,000076

22

Gary Goldberg, National Capital Amiga Users Group

97

102

106

116

122

130

136

♩ = 170,000092      ♩ = 175,000076

143

♩ = 170,000000,000166      ♩ = 170,000070      ♩ = 174,000290      ♩ = 133,000244

156

♩ = 174,000290

172

179

186  $\text{♩} = 158,000351$

193  $\text{♩} = 145,000760$   $\text{♩} = 145,000760$   $\text{♩} = 145,000760$   $\text{♩} = 145,000760$

203  $\text{♩} = 141,000305$   $\text{♩} = 192,000000$   $\text{♩} = 154,000000$   $\text{♩} = 154,000000$   $\text{♩} = 154,000000$   $\text{♩} = 154,000000$

237  $\text{♩} = 177,000031$   $\text{♩} = 172,000107$

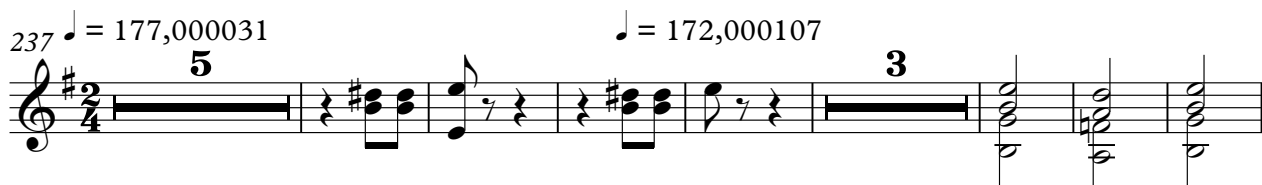

252

263  $\text{♩} = 160,000000$   $\text{♩} = 175,000076$

272  $\text{♩} = 120,000170$   $\text{♩} = 120,000170$   $\text{♩} = 120,000170$   $\text{♩} = 120,000170$

Trumpets in C Rachmaninov, Sergei - Rhapsody on a Theme by Paganini (C

♩ = 151,000381

25

♩ = 160,000000

47

♩ = 170,000092

61

72

♩ = 175,000076

99

107

127

135

♩ = 170,000092

♩ = 175,000076

143

♩ = 170,000092

♩ = 166,000366

♩ = 170,000092

♩ = 174,000290

Gary Goldberg, National Capital Amiga Users Group

2

Trumpets in C

154  $\text{♩} = 133,000274,000290$

168

181  $\text{♩} = 158,000351$

193  $\text{♩} = 146,000590,000290$

203  $\text{♩} = 141,000305,00076 = 192,000000$   $\text{♩} = 154,000500,00092$

237  $\text{♩} = 177,000031$   $\text{♩} = 172,000107$

254  $\text{♩} = 160,00070,000076$

267

273  $\text{♩} = 120,000000$   $\text{♩} = 170,000092$

Trombones & Tuba Rachmaninov, Sergei - Rhapsody on a Theme by Paganini (C

♩ = 151,000381

6 11 5

25 ♩ = 160,000000

2 11 2 5

47 ♩ = 170,000092

2 4 9

66 ♩ = 175,000076

3 2 14

89

97

104 24

132 ♩ = 170,000092

2

140 ♩ = 175,000076 ♩ = 170,000092 ♩ = 166,000366 = 120

2

146 ♩ = 174,000290

4 2

Trombones & Tuba

154  $\text{♩} = 133,000274,000290$

169

187  $\text{♩} = 158,000351$

194  $\text{♩} = 146,000284,000290$   $\text{♩} = 141,000305$

204  $\text{♩} = 163,000076$   $\text{♩} = 154,000092,000092$

237  $\text{♩} = 177,000031$   $\text{♩} = 172,000107$

257  $\text{♩} = 160,000076,000076$

271

276  $\text{♩} = 120,000000$   $\text{♩} = 170,000092$

Timpani

Rachmaninov, Sergei - Rhapsody on a Theme by Paganini (C

♩ = 151,000381

6 11 5

25

♩ = 160,000000

2 11 2 5

47

♩ = 170,000092

2 4

57

6 3

71

♩ = 175,000076

77

82

87

Timpani

92

96

98

99

100

101

102

103

104

105

Timpani

106

6 6 6 6

108

$\text{♩} = 170,000092$   $\text{♩} = 175,000076$   $\text{♩} = 170,000092$   $\text{♩} = 166,000366$

24 6 3 2

145

4 2 4 2 7

163

2 2

173

$\text{♩} = 158,000351$

6 6

190

2

199

$\text{♩} = 146,000104$   $\text{♩} = 146,000290$   $\text{♩} = 146,000576$   $\text{♩} = 151,380500$   $\text{♩} = 151,380500$   $\text{♩} = 151,380500$

3 2 3

211

$\text{♩} = 170,000092$   $\text{♩} = 177,000031$

26

240

$\text{♩} = 172,000107$

2 13

4

Timpani

257

$\text{♩} = 160,000000 = 175,000076$

5

271

275

277

$\text{♩} = 120,000000 = 170,000092$

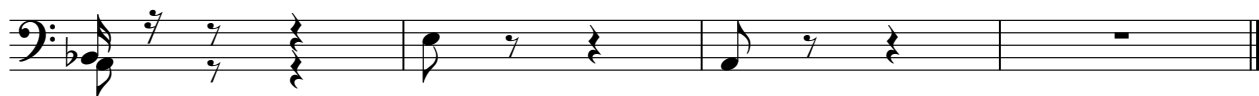

Rachmaninov, Sergei - Rhapsody on a Theme by Paganini (C)

Snare Drum

♩ = 151,000381

6 11 5

25 ♩ = 160,000000

2 11 2 5

47 ♩ = 170,000092

2 4 9

66

3 2

75 ♩ = 175,000076

18

6 6

96

35

6

135 ♩ = 170,000092

6 3

139 ♩ = 175,000076 170,000000 166

2

6 3 3

147 ♩ = 174,000290 ♩ = 133,000200 290

4 3 15

3

172 ♩ = 158,000351

6 7 4

3

Gary Goldberg, National Capital Amiga Users Group

2

Snare Drum

192

♩ = 146,000

200

♩ = 164,000 290 ♩ = 145,000 305 000

♩ = 154,000 310 000 000

211

♩ = 170,000 092

♩ = 177,000 031

♩ = 172,000 107

263

♩ = 160,000 000 ♩ = 175,000 076

♩ = 120,000 000 ♩ = 170,000 092

Rachmaninov, Sergei - Rhapsody on a Theme by Paganini (C

Cymbals

♩ = 151,000381

6 11 5

25 ♩ = 160,000000

2 11 2 5

47 ♩ = 170,000092

2 4 9

66

3 2

75 ♩ = 175,000076

21 8

105

6 6 6 6

106

6 6 6 6 24

132 ♩ = 170,000092 ♩ = 175,000076 ♩ = 170,000092 ♩ = 165,000366

6 3 2

148 ♩ = 212,000870 ♩ = 174,000290 ♩ = 133,000744 ♩ = 140,000290

4 2 8 6

172 ♩ = 158,000351 ♩ = 145,000289 ♩ = 140,000290 ♩ = 141,000290

8 7 11 3

2

Cymbals

204  $\text{♩} = 168,000000$   $\text{♩} = 154,330,000000$

237  $\text{♩} = 177,000031$   $\text{♩} = 172,000107$

256  $\text{♩} = 160,000000$   $\text{♩} = 160,000076$

271

275  $\text{♩} = 120,000000$   $\text{♩} = 120,000092$

Rachmaninov, Sergei - Rhapsody on a Theme by Paganini (C

Bass Drum

♩ = 151,000381

6 11 5

25 ♩ = 160,000000

2 11 2 5

47 ♩ = 170,000092

2 4 9

66

3 2

75 ♩ = 175,000076

30 6 6 6 6

106

6 6 6 6 24

132 ♩ = 170,000092 ♩ = 175,000076 ♩ = 170,000092 ♩ = 165,000066

6 3 2

148 ♩ = 272,000870 ♩ = 174,000290 ♩ = 133,000244 ♩ = 140,000290

4 2 8 6

171 ♩ = 158,000351 ♩ = 146,000290 ♩ = 164,

8 7 11 3

203 ♩ = 141,000300 ♩ = 154,000092

2 3 26

2

Bass Drum

237 ♩ = 177,000031

♩ = 172,000107

7 5

257

♩ = 160,000076

5

272

6 6 6 6 6

276

♩ = 120,000092

6 6

Triangle

Rachmaninov, Sergei - Rhapsody on a Theme by Paganini (C

♩ = 151,000381

6 11 3 4 5 3 4

25 ♩ = 160,000000

4 2 11 2 4 2 2 4 5 2

47 ♩ = 170,000092

2 4 2 4 4 9 2 4 2

66

2 4 3 2 4 2 4 2

75 ♩ = 175,000076 ♩ = 170,000092 ♩ = 175,000076 ♩ = 170,000092

57 3 6 3 2

145 ♩ = 174,000290 ♩ = 133,000290 ♩ = 174,000290

4 3 32

188 ♩ = 158,000351 ♩ = 146,000290 ♩ = 141,000370 ♩ = 141,000370

11 3 4 3 2 4

207 ♩ = 154,000092 ♩ = 177,000031 ♩ = 172,000107

4 3 26 2 7 5

2

Triangle

249

252

255

264

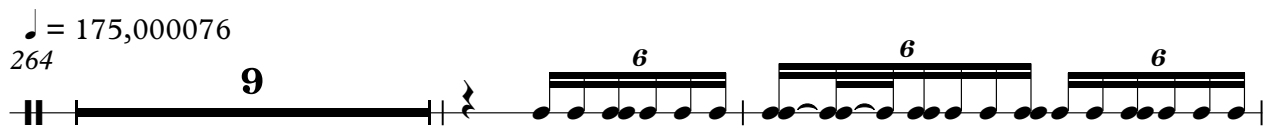

275

Rachmaninov, Sergei - Rhapsody on a Theme by Paganini (C  
 Roland Glockenspiel

♩ = 151,000381

6 11 5

25 ♩ = 160,000000

2 11 2 5

47 ♩ = 170,000092

2 4 9

66

3 2

75 ♩ = 175,000076 ♩ = 170,000092 ♩ = 175,000076 ♩ = 170,000092

57 6 3 2

145 ~~136~~ ♩ = 174,000290 ♩ = 133,000000 ♩ = 133,000000

4 3 9

166 ♩ = 158,000351

16 11

199 ♩ = 146,000099 ♩ = 143,000060 ♩ = 154,000092

3 2 3

212

2

218 ♩ = 177,000031 ♩ = 172,000107

17 7 5

Gary Goldberg, National Capital Amiga Users Group

Roland Glockenspiel

249

257

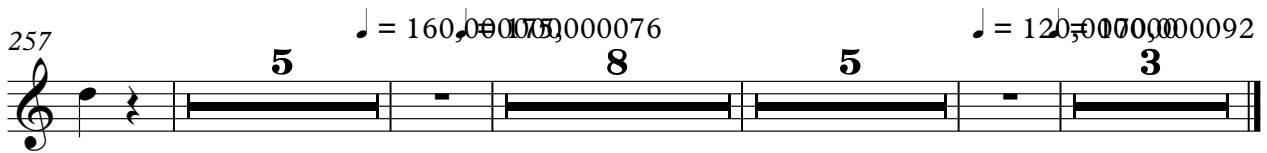

Roland Harp

Rachmaninov, Sergei - Rhapsody on a Theme by Paganini (C

♩ = 151,000381

6 11 5

25 ♩ = 160,000000

2 11 2 4

46

52 ♩ = 170,000092

3 9 3

70 ♩ = 175,000076

2 45

Gary Goldberg, National Capital Amiga Users Group

120

124

129

135

♩ = 170,000092      ♩ = 175,000076170,000000,000366

146

♩ = 174,000290      ♩ = 133,00000290

167

♩ = 158,000351      ♩ = 146,0000

Roland Harp

200 ♩ = 164,000290 ♩ = 143,000500 ♩ = 154,370,000000 ♩ = 1092

3 4 3 2 4 3

212

217 ♩ = 177,000031 ♩ = 172,000107

19 7 5

249

256

263 ♩ = 160,000000 ♩ = 175,000076 ♩ = 120,000000000092

11 11 3 3

Pizz Violins

Rachmaninov, Sergei - Rhapsody on a Theme by Paganini (C

♩ = 151,000381

8

12

16

21

25

♩ = 160,000000

**11** **2**

**11** **2**

Gary Goldberg, National Capital Amiga Users Group

Pizz Violins

41

55 = 170,000092

71 = 175,000076

138 = 170,000092 = 175,000076 = 166,000036 = 170

152 = 174,000290 = 133,0000290 = 158,000351 = 146,0000290

200 = 164,000290 = 143,0000700 = 154,0000600

211 = 170,000092

236 = 177,000031 = 172,000107

Pizz Violins

263 ♪ = 160,000076 13  
120,000092

**13**

Pizz Violas

Rachmaninov, Sergei - Rhapsody on a Theme by Paganini (C

♩ = 151,000381

8

12

16

20

25

♩ = 160,000000

11

2

41

5

2

4

55

♩ = 170,000092

8

2

70

♩ = 175,000076

2

57

132

♩ = 170,000092 ♩ = 175,000076 ♩ = 170,000092 ♩ = 175,000076

6

3

2

Gary Goldberg, National Capital Amiga Users Group

2

Pizz Violas

148  $\text{♩} = 272,000870$   $\text{♩} = 174,000290$   $\text{♩} = 133,000744$   $\text{♩} = 100290$

188  $\text{♩} = 158,000351$   $\text{♩} = 146,000169$   $\text{♩} = 119,000060$

210  $\text{♩} = 148,000000$   $\text{♩} = 138,000000$   $\text{♩} = 1092$

236  $\text{♩} = 177,000031$   $\text{♩} = 172,000107$

263  $\text{♩} = 160,000175$   $\text{♩} = 120,000070$   $\text{♩} = 100092$

♩ = 151,000381

8

13

18

23

27

47

64

73

132

♩ = 170,000092

♩ = 175,000076

♩ = 170,000092 ♩ = 175,000076

2

Pizz Cellos

148  $\text{♩} = 272,000870$   $\text{♩} = 174,000290$   $\text{♩} = 133,000744$   $\text{♩} = 100290$

188  $\text{♩} = 158,000351$   $\text{♩} = 146,000169$   $\text{♩} = 100290$   $\text{♩} = 119,000060$

210  $\text{♩} = 148,000000$   $\text{♩} = 100000$   $\text{♩} = 92$

236  $\text{♩} = 177,000031$   $\text{♩} = 172,000107$

263  $\text{♩} = 160,000175$   $\text{♩} = 1000076$   $\text{♩} = 13$   $\text{♩} = 120,000070$   $\text{♩} = 1000092$

♩ = 151,000381

9

14

20

26

46

51

66

75

126

♩ = 160,000000

11

2

4

♩ = 170,000092

2

9

3

2

46

6

Gary Goldberg, National Capital Amiga Users Group

2

Pizz Basses

138 = 170,000092 = 175,000076,0000192,0000370

152 = 174,000290 = 133,000000,0000290 = 158,000351 = 146,000000

200 = 164,000290 = 113,000000,0000000 = 154,000000,0000000

211 = 170,000092

236 = 177,000031 = 172,000107

263 = 160,000075,000076 = 120,000070,000092

Rachmaninov, Sergei - Rhapsody on a Theme by Paganini ((

Tremolo Strings

♩ = 151,000381

6 11 5

25 ♩ = 160,000000

2 11 2 5

47 ♩ = 170,000092

2 4 9

66

3 2

75 ♩ = 175,000076

30 25

132 ♩ = 170,000092 ♩ = 175,000076 ♩ = 170,000092 ♩ = 166,000065

6 3 2

148 ♩ = 212,000870 ♩ = 174,000290 ♩ = 133,000200 ♩ = 174,000290 ♩ = 158,000351 ♩ = 146,000192

4 3 32 11

200 ♩ = 164,000290 ♩ = 113,000307 ♩ = 113,000307 ♩ = 154,000351 ♩ = 146,000192

3 2 3

211 ♩ = 170,000092 ♩ = 177,000031 ♩ = 172,000167 ♩ = 170,000000

26 7 19

264 ♩ = 175,000076 ♩ = 120,000070 ♩ = 120,000000 ♩ = 120,000092

9 3

Violins

Rachmaninov, Sergei - Rhapsody on a Theme by Paganini (C

♩ = 151,000381

6 11 5

25 ♩ = 160,000000

2

29

31

33

35

37

39

41

43

Gary Goldberg, National Capital Amiga Users Group

V.S.

Violins

45

48

50

52

54

♩ = 170,000092

59

63

68

73

♩ = 175,000076

77

81

85

89

92

95

99

104

111

116

121

127 *Violins*

131

$\text{♩} = 170,00092$

136

140

$\text{♩} = 175,000076$   $\text{♩} = 170,000166$   $\text{♩} = 166,000366$   $\text{♩} = 170$

$\text{♩} = 174,000290$   $\text{♩} = 133,000174$   $\text{♩} = 14000290$

152

166

172

179

187

$\text{♩} = 158,000351$

192

2

$\text{♩} = 160,000000$        $\text{♩} = 141,000305$   
 $\text{♩} = 144,000229$        $\text{♩} = 164,000290$        $\text{♩} = 192,000000$        $\text{♩} = 163,000076$       5

199 

210 

219 

224 

229 

238 

244  $\text{♩} = 172,000107$  

251 

263  $\text{♩} = 160,000000$   $\text{♩} = 175,000076$  

271 

Violas

Rachmaninov, Sergei - Rhapsody on a Theme by Paganini (C

♩ = 151,000381

6 11 5

25 ♩ = 160,000000

2

30

33

37

41

45

49

Gary Goldberg, National Capital Amiga Users Group

54  $\text{♩} = 170,000092$

58

63

69

75  $\text{♩} = 175,000076$

82

87

92

96

101

108

115

121

126

132

♩ = 170,000092

139

♩ = 175,000076    ♩ = 170,000092    ♩ = 166,000366

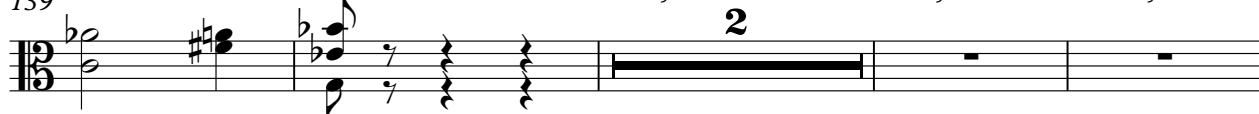

145

Violas

154  $\text{♩} = 133,00012744,000290$

167

174

182

189

194

204

218

222

228

237 ♩ = 177,000031

244 ♩ = 172,000107

252

♩ = 160,000000

264 ♩ = 175,000076

271

♩ = 120,000070,000092

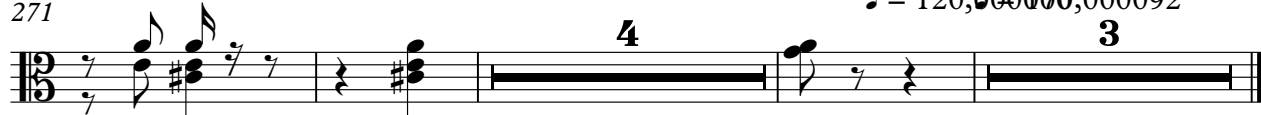

Cellos

Rachmaninov, Sergei - Rhapsody on a Theme by Paganini (C)

♩ = 151,000381

6 11 5

25

♩ = 160,000000

2 11

41

3 2

50

♩ = 170,000092

3

57

3 3

62

3

68

3

Gary Goldberg, National Capital Amiga Users Group

2

Cellos

73

♩ = 175,000076

78

83

88

92

96

103

108

113

119

125

131

138

$\text{♩} = 170,000092$        $\text{♩} = 175,000076170,000000,000166$

148

$\text{♩} = 272,000870$        $\text{♩} = 174,000290$        $\text{♩} = 133,000274000290$

166

174

182

$\text{♩} = 158,000351$

190

199

$\text{♩} = 144,000220$        $\text{♩} = 164,000290$        $\text{♩} = 141,000315$        $\text{♩} = 192,000000$

205

$\text{♩} = 154,000315$        $\text{♩} = 151,000300$        $\text{♩} = 100,000092$

219

223

229

♩ = 177,000031

238

♩ = 172,00

245

258

♩ = 160,000000 ♩ = 175,000076

270

♩ = 120,0000000092

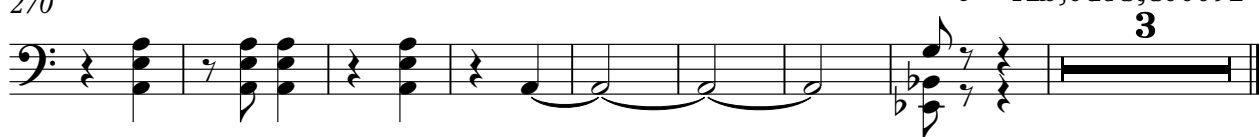

Basses

Rachmaninov, Sergei - Rhapsody on a Theme by Paganini (C

♩ = 151,000381

6 11 5

25

♩ = 160,000000

2 11 2 5

47

♩ = 170,000092

2 4

57

3 3

62

3

68

3

74

♩ = 175,000076

4

83

3

Gary Goldberg, National Capital Amiga Users Group

91

99

106

114

131

140

152

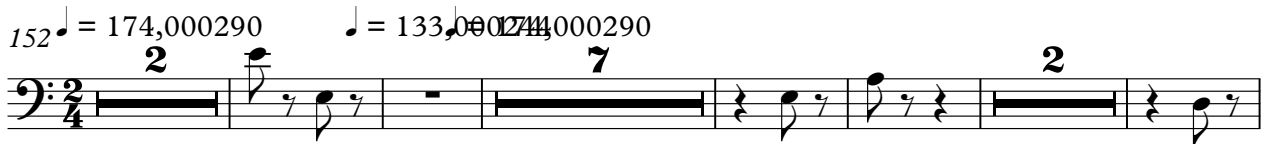

168

178

186

Basses

194

♩ = 145,0000000000000290

♩ = 141,000305

2 2

204

♩ = 163,00027600000

♩ = 154,00000000000092

2 3 26

237

♩ = 177,000031

♩ = 172,0001

245

4

258

♩ = 160,0000000 ♩ = 175,000076

5

270

♩ = 120,000000000092

3

Piccolo

Rachmaninov, Sergei - Rhapsody on a Theme by Paganini (C

Gary Goldberg, National Capital Amiga Users Group

2  $\text{♩} = 164,000290$   $\text{♩} = 141,0003050076$   $\text{♩} = 192,000000$   $\text{♩} = 154,00000000$

200

2 2 3

$\text{♩} = 170,000092$   $\text{♩} = 177,000031$   $\text{♩} = 172,000107$

211

26 7 5

251

$\text{♩} = 160,000076$

258

5

272

6 6 6

275

6 6

$\text{♩} = 120,000000$   $\text{♩} = 170,000092$

276

6 6 3

♩ = 151,000381

6

9

12

15

18

21

24

♩ = 160,000000

30

34

Gary Goldberg, National Capital Amiga Users Group

V.S.

Roland Piano

63

66

69

72

75 ♩ = 175,000076

79

83

86

89

92

V.S.

117 *Ped. Piano*

119

120

121

122

123

124

125

126

127

V.S.

128

130

132

136

144

147

149

151

157

162

♩ = 170,000092

♩ = 166,000366

♩ = 133,00024174

8 ♩ = 170,00092

Roland Piano

Roland Piano

228

230

232

234

236

238

241 = 172,00

245

249

254 V.S.

259

263

$\text{♩} = 160,000000$      $\text{♩} = 175,000076$

266

269

273

276

$\text{♩} = 120,000000 = 170,000092$