

Schumann, Robert - Symphony No.3 in Eb (Op.97) "Rheinegold"

00:00:01:26
4.1.00
first theme

♩ = 400,000000 ♩ = 180,000183

flutes

oboes

clarinets

bassoons

horns 1 and 2

trumpets

timpani

violins 1

violins 2

violas

cellos

basses

horns 3 and 4

flutes

oboes

clarinets

bassoons

horns 1 and 2

trumpets

timpani

violins 1

violins 2

violas

cellos

basses

horns 3 and 4

6

flutes

oboes

clarinets

bassoons

horns 1 and 2

trumpets

timpani

violins 1

violins 2

violas

cellos

basses

horns 3 and 4

10

3

14

flutes

oboes

clarinets

bassoons

horns 1 and 2

trumpets

timpani

violins 1

violins 2

violas

cellos

basses

horns 3 and 4

18

flutes

oboes

clarinets

bassoons

horns 1 and 2

trumpets

timpani

violins 1

violins 2

violas

cellos

basses

horns 3 and 4

21

flutes

oboes

clarinets

bassoons

horns 1 and 2

trumpets

timpani

violins 1

violins 2

violas

cellos

basses

horns 3 and 4

25

flutes

oboes

clarinets

bassoons

horns 1 and 2

trumpets

timpani

violins 1

violins 2

violas

cellos

basses

horns 3 and 4

28

flutes

oboes

clarinets

bassoons

horns 1 and 2

trumpets

timpani

violins 1

violins 2

violas

cellos

basses

horns 3 and 4

31

flutes

oboes

clarinets

bassoons

horns 1 and 2

trumpets

timpani

violins 1

violins 2

violas

cellos

basses

horns 3 and 4

35

flutes

oboes

clarinets

bassoons

horns 1 and 2

trumpets

violins 1

violins 2

violas

cellos

basses

f

rit.

rit.

flutes

oboes

clarinets

bassoons

horns 1 and 2

trumpets

violins 1

violins 2

violas

cellos

basses

44

flutes

oboes

clarinets

bassoons

horns 1 and 2

trumpets

violins 1

violins 2

violas

cellos

basses

47

flutes

oboes

clarinets

bassoons

horns 1 and 2

trumpets

timpani

violins 1

violins 2

violas

cellos

basses

51

flutes

oboes

clarinets

bassoons

horns 1 and 2

trumpets

timpani

violins 1

violins 2

violas

cellos

basses

horns 3 and 4

54

flutes

oboes

clarinets

bassoons

horns 1 and 2

trumpets

timpani

violins 1

violins 2

violas

cellos

basses

horns 3 and 4

56

flutes

oboes

clarinets

bassoons

horns 1 and 2

trumpets

timpani

violins 1

violins 2

violas

cellos

basses

horns 3 and 4

58

flutes

oboes

clarinets

bassoons

horns 1 and 2

trumpets

timpani

violins 1

violins 2

violas

cellos

basses

60

flutes

oboes

clarinets

bassoons

horns 1 and 2

trumpets

timpani

violins 1

violins 2

violas

cellos

basses

63

flutes

oboes

clarinets

bassoons

horns 1 and 2

trumpets

timpani

violins 1

violins 2

violas

cellos

basses

horns 3 and 4

67

flutes

oboes

clarinets

bassoons

horns 1 and 2

trumpets

timpani

violins 1

violins 2

violas

cellos

basses

horns 3 and 4

71

flutes

oboes

clarinets

bassoons

horns 1 and 2

trumpets

timpani

violins 1

violins 2

violas

cellos

basses

horns 3 and 4

75

flutes

oboes

clarinets

bassoons

horns 1 and 2

trumpets

timpani

violins 1

violins 2

violas

cellos

basses

79

flutes

oboes

clarinets

bassoons

horns 1 and 2

trumpets

timpani

violins 1

violins 2

violas

cellos

basses

flutes

oboes

clarinets

bassoons

horns 1 and 2

trumpets

violins 1

violins 2

violas

cellos

basses

♩ = 165, 00178, 070028, 07242178, 49

89 $\text{♩} = 178$ 225059275061563710791678999326654300231092741152154300562034

flutes

oboes

clarinets

bassoons

horns 1 and 2

trumpets

violins 1

violins 2

violas

cellos

basses

horns 3 and 4

flutes

oboes

horns 1 and 2

trumpets

violins 1

violins 2

violas

cellos

basses

horns 3 and 4

92

94

flutes

oboes

clarinets

bassoons

violins 1

violins 2

violas

cellos

basses

$\text{♩} = 180,000183$

100

flutes

oboes

clarinets

bassoons

$\text{♩} = 180,000183$

violins 1

violins 2

violas

cellos

basses

106 $\text{♩} = 180,000183$ 29

flutes

oboes

clarinets

bassoons

horns 1 and 2

violins 1 $\text{♩} = 180,000183$

violins 2

violas

cellos

basses

112

flutes

oboes

clarinets

bassoons

horns 1 and 2

trumpets

timpani

violins 1

violins 2

violas

cellos

basses

116

flutes

oboes

clarinets

bassoons

horns 1 and 2

trumpets

timpani

violins 1

violins 2

violas

cellos

basses

121

flutes

oboes

clarinets

bassoons

horns 1 and 2

trumpets

timpani

violins 1

violins 2

violas

cellos

basses

horns 3 and 4

125 33

flutes

oboes

clarinets

bassoons

horns 1 and 2

trumpets

violins 1

violins 2

violas

cellos

basses

130

flutes

clarinets

bassoons

violins 1

violins 2

violas

cellos

basses

♩ = 150,000000183

35

136

flutes

oboes

clarinets

bassoons

horns 1 and 2

violins 1

violins 2

violas

cellos

basses

♩ = 150,000000183

142

flutes

oboes

clarinets

bassoons

horns 1 and 2

violins 1

violins 2

violas

cellos

basses

144

The musical score is arranged in a system with the following parts from top to bottom:

- flutes**: Treble clef, playing chords in the first two measures and eighth notes in the third.
- oboes**: Treble clef, playing chords in the first two measures and eighth notes in the third.
- clarinets**: Treble clef, playing chords in the first two measures and eighth notes in the third.
- bassoons**: Bass clef, playing chords in the first two measures and eighth notes in the third.
- horns 1 and 2**: Treble clef, playing eighth notes in the third measure.
- trumpets**: Treble clef, playing eighth notes in the third measure.
- timpani**: Bass clef, playing eighth notes in the third measure.
- violins 1**: Treble clef, playing chords in the first two measures and eighth notes in the third.
- violins 2**: Treble clef, playing chords in the first two measures and eighth notes in the third.
- violas**: Treble clef, playing sixteenth-note patterns in the first two measures and eighth notes in the third.
- cellos**: Bass clef, playing chords in the first two measures and eighth notes in the third.
- basses**: Bass clef, playing chords in the first two measures and eighth notes in the third.
- horns 3 and 4**: Treble clef, playing eighth notes in the third measure.

147

flutes

oboes

trumpets

violins 1

violins 2

violas

cellos

basses

149

flutes

oboes

clarinets

bassoons

horns 1 and 2

trumpets

timpani

violins 1

violins 2

violas

cellos

basses

horns 3 and 4

151

flutes

oboes

violins 1

violins 2

violas

cellos

basses

153

flutes

oboes

clarinets

bassoons

horns 1 and 2

violins 1

violins 2

violas

cellos

basses

155

flutes

oboes

clarinets

bassoons

horns 1 and 2

trumpets

timpani

violins 1

violins 2

violas

cellos

basses

157

flutes

oboes

clarinets

bassoons

horns 1 and 2

trumpets

timpani

violins 1

violins 2

violas

cellos

basses

159

flutes

oboes

clarinets

bassoons

horns 1 and 2

trumpets

timpani

violins 1

violins 2

violas

cellos

basses

161 45

flutes

oboes

clarinets

bassoons

horns 1 and 2

trumpets

timpani

violins 1

violins 2

violas

cellos

basses

163

flutes

oboes

clarinets

bassoons

horns 1 and 2

trumpets

timpani

violins 1

violins 2

violas

cellos

basses

165

The musical score is arranged in a system with the following parts from top to bottom:

- flutes**: Treble clef, playing chords and single notes.
- oboes**: Treble clef, playing chords and single notes.
- clarinets**: Treble clef, playing chords and single notes.
- bassoons**: Bass clef, playing chords and single notes.
- horns 1 and 2**: Treble clef, playing a melodic line.
- trumpets**: Treble clef, playing a melodic line.
- timpani**: Bass clef, playing a rhythmic pattern of eighth notes.
- violins 1**: Treble clef, playing a melodic line.
- violins 2**: Treble clef, playing a melodic line.
- violas**: Treble clef, playing a melodic line.
- cellos**: Bass clef, playing a melodic line.
- basses**: Bass clef, playing a melodic line.
- horns 3 and 4**: Treble clef, playing a melodic line.

168

flutes

oboes

clarinets

bassoons

horns 1 and 2

trumpets

timpani

violins 1

violins 2

violas

cellos

basses

horns 3 and 4

173

flutes

oboes

clarinets

bassoons

horns 1 and 2

trumpets

timpani

violins 1

violins 2

violas

cellos

basses

horns 3 and 4

177

The musical score is arranged in a system with the following parts from top to bottom:

- flutes**: Treble clef, playing a melodic line with a quarter rest in measure 177 and a half note in measure 178.
- oboes**: Treble clef, playing a melodic line with a quarter rest in measure 177 and a half note in measure 178.
- clarinets**: Treble clef, playing a melodic line with a quarter rest in measure 177 and a half note in measure 178.
- bassoons**: Bass clef, playing a melodic line with a quarter rest in measure 177 and a half note in measure 178.
- horns 1 and 2**: Treble clef, playing a melodic line with a quarter rest in measure 177 and a half note in measure 178.
- trumpets**: Treble clef, playing a melodic line with a quarter rest in measure 177 and a half note in measure 178.
- timpani**: Bass clef, playing a melodic line with a quarter rest in measure 177 and a half note in measure 178.
- violins 1**: Treble clef, playing a rhythmic pattern of eighth notes.
- violins 2**: Treble clef, playing a rhythmic pattern of eighth notes.
- violas**: Treble clef, playing a rhythmic pattern of eighth notes.
- cellos**: Bass clef, playing a melodic line with a quarter rest in measure 177 and a half note in measure 178.
- basses**: Bass clef, playing a melodic line with a quarter rest in measure 177 and a half note in measure 178.
- horns 3 and 4**: Treble clef, playing a melodic line with a quarter rest in measure 177 and a half note in measure 178.

179

The musical score is arranged in a system with the following parts from top to bottom:

- flutes**: Treble clef, playing chords in the first measure and rests in the following three.
- oboes**: Treble clef, playing chords in the first measure and rests in the following three.
- clarinets**: Treble clef, playing chords in the first measure and a melodic line in the second and third measures.
- bassoons**: Bass clef, playing chords in the first measure and a melodic line in the second and third measures.
- horns 1 and 2**: Treble clef, playing a rhythmic pattern of eighth notes in the first measure and rests in the following three.
- trumpets**: Treble clef, playing a rhythmic pattern of eighth notes in the first measure and rests in the following three.
- timpani**: Bass clef, playing a rhythmic pattern of eighth notes in the first measure and rests in the following three.
- violins 1**: Treble clef, playing a sixteenth-note figure in the first measure and a melodic line in the second and third measures.
- violins 2**: Treble clef, playing a sixteenth-note figure in the first measure and rests in the following three.
- violas**: Treble clef, playing a sixteenth-note figure in the first measure and a melodic line in the second and third measures.
- cellos**: Bass clef, playing a rhythmic pattern of eighth notes in the first measure and a melodic line in the second and third measures.
- basses**: Bass clef, playing a rhythmic pattern of eighth notes in the first measure and a melodic line in the second and third measures.
- horns 3 and 4**: Treble clef, playing a rhythmic pattern of eighth notes in the first measure and rests in the following three.

183

flutes

oboes

clarinets

bassoons

horns 1 and 2

trumpets

violins 1

violins 2

violas

cellos

basses

horns 3 and 4

189

flutes

oboes

clarinets

bassoons

horns 1 and 2

trumpets

violins 1

violins 2

violas

cellos

basses

horns 3 and 4

191

flutes

oboes

clarinets

bassoons

horns 1 and 2

trumpets

violins 1

violins 2

violas

cellos

basses

horns 3 and 4

195

flutes

oboes

clarinets

bassoons

horns 1 and 2

trumpets

violins 1

violins 2

violas

cellos

basses

horns 3 and 4

198

flutes

oboes

clarinets

bassoons

horns 1 and 2

trumpets

violins 1

violins 2

violas

cellos

basses

horns 3 and 4

201

flutes

oboes

clarinets

bassoons

violins 1

violins 2

violas

cellos

basses

205

flutes

oboes

clarinets

bassoons

cellos

basses

209

flutes

oboes

clarinets

bassoons

horns 1 and 2

violas

cellos

basses

214

flutes

oboes

clarinets

bassoons

horns 1 and 2

trumpets

violins 1

violins 2

violas

cellos

basses

219

flutes

oboes

clarinets

bassoons

horns 1 and 2

trumpets

violins 1

violins 2

violas

cellos

basses

223

flutes

oboes

clarinets

bassoons

horns 1 and 2

trumpets

violins 1

violins 2

violas

cellos

basses

227

The musical score is arranged in a system with the following parts from top to bottom:

230

flutes

oboes

clarinets

bassoons

horns 1 and 2

trumpets

violins 1

violins 2

violas

cellos

basses

232

flutes

oboes

clarinets

bassoons

horns 1 and 2

trumpets

violins 1

violins 2

violas

cellos

basses

235

flutes

oboes

clarinets

bassoons

horns 1 and 2

trumpets

timpani

violins 1

violins 2

violas

cellos

basses

horns 3 and 4

239

♩ = 150,000083 ♩ = 135,000137

flutes

oboes

clarinets

bassoons

horns 1 and 2

trumpets

timpani

violins 1

violins 2

violas

cellos

basses

horns 3 and 4

243

flutes

oboes

clarinets

bassoons

horns 1 and 2

violins 1

violins 2

violas

cellos

basses

248

flutes

oboes

clarinets

bassoons

horns 1 and 2

violins 1

violins 2

violas

cellos

basses

3

253

flutes

oboes

clarinets

bassoons

horns 1 and 2

violins 1

violins 2

violas

cellos

basses

258

flutes

oboes

clarinets

bassoons

horns 1 and 2

trumpets

timpani

violins 1

violins 2

violas

cellos

basses

262

flutes

oboes

clarinets

bassoons

horns 1 and 2

trumpets

violins 1

violins 2

violas

cellos

basses

266

flutes

oboes

clarinets

bassoons

horns 1 and 2

trumpets

timpani

violins 1

violins 2

violas

cellos

basses

269

flutes

oboes

clarinets

bassoons

horns 1 and 2

trumpets

timpani

violins 1

violins 2

violas

cellos

basses

272 75

flutes

oboes

clarinets

bassoons

horns 1 and 2

trumpets

timpani

violins 1

violins 2

violas

cellos

basses

275

flutes

oboes

clarinets

bassoons

horns 1 and 2

trumpets

timpani

violins 1

violins 2

violas

cellos

basses

277

flutes

oboes

clarinets

bassoons

horns 1 and 2

trumpets

timpani

violins 1

violins 2

violas

cellos

basses

horns 3 and 4

279

flutes

oboes

clarinets

bassoons

horns 1 and 2

trumpets

violins 1

violins 2

violas

cellos

basses

horns 3 and 4

281

flutes

oboes

clarinets

bassoons

horns 1 and 2

violins 1

violins 2

violas

cellos

basses

283

flutes

oboes

clarinets

bassoons

horns 1 and 2

trumpets

timpani

violins 1

violins 2

violas

cellos

basses

285

flutes

oboes

clarinets

bassoons

horns 1 and 2

trumpets

timpani

violins 1

violins 2

violas

cellos

basses

81

287

flutes

oboes

clarinets

bassoons

horns 1 and 2

trumpets

timpani

violins 1

violins 2

violas

cellos

basses

289

The musical score is arranged in a system with the following parts from top to bottom:

- flutes**: Treble clef, playing a melodic line with notes G4, A4, Bb4, and C5.
- oboes**: Treble clef, playing a melodic line with notes G4, A4, Bb4, and C5.
- clarinets**: Treble clef, playing a melodic line with notes G4, A4, Bb4, and C5.
- bassoons**: Bass clef, playing a melodic line with notes G3, A3, Bb3, and C4.
- horns 1 and 2**: Treble clef, playing a melodic line with notes G4, A4, Bb4, and C5.
- trumpets**: Treble clef, playing a melodic line with notes G4, A4, Bb4, and C5.
- violins 1**: Treble clef, playing a melodic line with notes G4, A4, Bb4, and C5.
- violins 2**: Treble clef, playing a rhythmic accompaniment of eighth notes.
- violas**: Treble clef, playing a rhythmic accompaniment of eighth notes.
- cellos**: Bass clef, playing a melodic line with notes G3, A3, Bb3, and C4.
- basses**: Bass clef, playing a melodic line with notes G3, A3, Bb3, and C4.

291

flutes

oboes

clarinets

bassoons

horns 1 and 2

trumpets

timpani

violins 1

violins 2

violas

cellos

basses

293

flutes

oboes

clarinets

bassoons

horns 1 and 2

violins 1

violins 2

violas

cellos

basses

295

flutes

oboes

clarinets

bassoons

horns 1 and 2

trumpets

timpani

violins 1

violins 2

violas

cellos

basses

298

flutes

oboes

clarinets

bassoons

horns 1 and 2

trumpets

timpani

violins 1

violins 2

violas

cellos

basses

horns 3 and 4

300

flutes

oboes

clarinets

bassoons

horns 1 and 2

trumpets

timpani

violins 1

violins 2

violas

cellos

basses

horns 3 and 4

303

flutes

oboes

clarinets

bassoons

horns 1 and 2

trumpets

timpani

violins 1

violins 2

violas

cellos

basses

305

The musical score is arranged in a system with the following parts from top to bottom:

- flutes**: Treble clef, playing chords and single notes.
- oboes**: Treble clef, playing chords and single notes.
- clarinets**: Treble clef, playing chords and single notes.
- bassoons**: Bass clef, playing chords and single notes.
- horns 1 and 2**: Treble clef, playing chords and single notes.
- trumpets**: Treble clef, playing chords and single notes.
- timpani**: Bass clef, playing rhythmic patterns.
- violins 1**: Treble clef, playing a melodic line.
- violins 2**: Treble clef, playing a rhythmic accompaniment.
- violas**: Treble clef, playing a rhythmic accompaniment.
- cellos**: Bass clef, playing a melodic line.
- basses**: Bass clef, playing a melodic line.

308

flutes

oboes

clarinets

bassoons

horns 1 and 2

trumpets

timpani

violins 1

violins 2

violas

cellos

basses

horns 3 and 4

311

flutes

oboes

clarinets

bassoons

horns 1 and 2

trumpets

timpani

violins 1

violins 2

violas

cellos

basses

314

The musical score is arranged in a system with the following parts from top to bottom:

- flutes**: Treble clef, playing a sustained note with a fermata.
- oboes**: Treble clef, playing a sustained note with a fermata.
- clarinets**: Treble clef, playing a sustained note with a fermata.
- bassoons**: Bass clef, playing a melodic line with a fermata.
- horns 1 and 2**: Treble clef, playing a sustained note with a fermata.
- violins 1**: Bass clef, playing a rhythmic pattern of eighth notes.
- violins 2**: Bass clef, playing a rhythmic pattern of eighth notes.
- violas**: Bass clef, playing a rhythmic pattern of eighth notes.
- cellos**: Bass clef, playing a rhythmic pattern of eighth notes.
- basses**: Bass clef, playing a rhythmic pattern of eighth notes.

316

The musical score is divided into two systems. The first system includes flutes, oboes, clarinets, and bassoons. The flutes and oboes play a sustained chord of G4, Bb4, and D5. The clarinets and bassoons play a melodic line: G4 (quarter), A4 (quarter), Bb4 (quarter), and A4 (quarter). The second system includes horns 1 and 2, violins 1, violins 2, violas, cellos, and basses. The horns play a sustained chord of G4 and Bb4. The violins 1 and 2 play a rhythmic pattern of eighth notes: G4, A4, Bb4, A4, G4. The violas play a rhythmic pattern of eighth notes: G4, A4, Bb4, A4, G4. The cellos and basses play a rhythmic pattern of eighth notes: G4, A4, Bb4, A4, G4.

flutes

oboes

clarinets

bassoons

horns 1 and 2

violins 1

violins 2

violas

cellos

basses

318

flutes

oboes

clarinets

bassoons

horns 1 and 2

violins 1

violins 2

violas

cellos

basses

320

flutes

oboes

clarinets

bassoons

horns 1 and 2

violins 1

violins 2

violas

cellos

basses

322

flutes

oboes

clarinets

bassoons

horns 1 and 2

trumpets

timpani

violins 1

violins 2

violas

cellos

basses

horns 3 and 4

324

flutes

oboes

clarinets

bassoons

horns 1 and 2

trumpets

timpani

violins 1

violins 2

violas

cellos

basses

horns 3 and 4

326

The musical score is arranged in a system with the following parts from top to bottom:

- flutes**: Treble clef, playing a melodic line with a slur over measures 327-328.
- oboes**: Treble clef, playing a melodic line with a slur over measures 327-328.
- clarinets**: Treble clef, playing a rhythmic pattern with eighth notes and rests.
- bassoons**: Bass clef, playing a melodic line with a slur over measures 327-328.
- horns 1 and 2**: Treble clef, playing a melodic line with a slur over measures 327-328.
- trumpets**: Treble clef, playing a melodic line with a slur over measures 327-328.
- violins 1**: Treble clef, playing a fast, repetitive rhythmic pattern.
- violins 2**: Treble clef, playing a fast, repetitive rhythmic pattern.
- violas**: Treble clef, playing a fast, repetitive rhythmic pattern.
- cellos**: Bass clef, playing a melodic line with a slur over measures 327-328.
- basses**: Bass clef, playing a melodic line with a slur over measures 327-328.
- horns 3 and 4**: Treble clef, playing a melodic line with a slur over measures 327-328.

328

flutes

oboes

clarinets

bassoons

horns 1 and 2

trumpets

timpani

violins 1

violins 2

violas

cellos

basses

horns 3 and 4

330

flutes

oboes

clarinets

bassoons

horns 1 and 2

trumpets

timpani

violins 1

violins 2

violas

cellos

basses

horns 3 and 4

332

flutes

oboes

clarinets

bassoons

horns 1 and 2

trumpets

timpani

violins 1

violins 2

violas

cellos

basses

horns 3 and 4

334

flutes

oboes

clarinets

bassoons

horns 1 and 2

trumpets

timpani

violins 1

violins 2

violas

cellos

basses

horns 3 and 4

336

flutes

oboes

clarinets

bassoons

horns 1 and 2

trumpets

timpani

violins 1

violins 2

violas

cellos

basses

horns 3 and 4

338

flutes

oboes

clarinets

bassoons

horns 1 and 2

trumpets

timpani

violins 1

violins 2

violas

cellos

basses

horns 3 and 4

341

flutes

oboes

clarinets

bassoons

horns 1 and 2

violins 1

violins 2

violas

cellos

basses

348

flutes

oboes

clarinets

bassoons

horns 1 and 2

violins 1

violins 2

violas

cellos

basses

horns 3 and 4

351

355

The musical score is arranged in a system with the following parts from top to bottom:

359

flutes

oboes

clarinets

bassoons

horns 1 and 2

violins 1

violins 2

violas

cellos

basses

365 111

flutes

oboes

clarinets

bassoons

horns 1 and 2

trumpets

violins 1

violins 2

violas

cellos

basses

00:06:09:05
370.1,00
transition back to recap

372

flutes

oboes

horns 1 and 2

violins 1

violins 2

cellos

basses

Detailed description of the musical score: The score is for measures 372 and 373. The key signature has two flats (B-flat and E-flat), and the time signature is 3/4. The flutes and oboes parts consist of whole rests in both measures. The horns 1 and 2 part plays a half note in measure 372 and another half note in measure 373. The violins 1 and 2 parts play a continuous sixteenth-note tremolo pattern throughout both measures. The cellos part plays a quarter-note pattern: G2, A2, B2, C3 in measure 372, and G2, A2, B2, C3 in measure 373. The basses part plays a half note in measure 372 and another half note in measure 373.

374

flutes

oboes

bassoons

horns 1 and 2

violins 1

violins 2

violas

cellos

basses

Detailed description of the musical score: The score is for measures 374 and 375. The key signature has two flats (B-flat and E-flat), and the time signature is 3/4. The flutes and oboes parts consist of long, sustained notes with fermatas. The bassoon part features a melodic line with a slur over two notes in measure 374. The horns 1 and 2 part has a simple line with a slur over two notes in measure 374. The violins 1 and 2 parts play a rhythmic pattern of eighth notes. The viola part plays a rhythmic pattern of eighth notes. The cello part plays a rhythmic pattern of eighth notes. The bass part plays a simple line with a slur over two notes in measure 374.

376

flutes

oboes

clarinets

bassoons

horns 1 and 2

timpani

violins 1

violins 2

violas

cellos

basses

378

flutes

oboes

clarinets

bassoons

horns 1 and 2

timpani

violins 1

violins 2

violas

cellos

basses

379

flutes

oboes

clarinets

bassoons

horns 1 and 2

timpani

violins 1

violins 2

violas

cellos

basses

381

flutes

oboes

clarinets

bassoons

horns 1 and 2

timpani

violins 1

violins 2

violas

cellos

basses

383

flutes

oboes

clarinets

bassoons

horns 1 and 2

timpani

violins 1

violins 2

violas

cellos

basses

385

The musical score is arranged in a system with the following parts from top to bottom:

- flutes**: Treble clef, playing chords and a melodic line with a fermata.
- oboes**: Treble clef, playing chords and a melodic line.
- clarinets**: Treble clef, playing chords and a melodic line.
- bassoons**: Bass clef, playing chords and a melodic line with a fermata.
- horns 1 and 2**: Treble clef, playing chords.
- trumpets**: Treble clef, playing a melodic line with a triplet.
- timpani**: Bass clef, playing a rhythmic pattern.
- violins 1**: Treble clef, playing a rhythmic pattern.
- violins 2**: Treble clef, playing a rhythmic pattern.
- violas**: Treble clef, playing a rhythmic pattern.
- cellos**: Bass clef, playing a rhythmic pattern.
- basses**: Bass clef, playing a rhythmic pattern.

387

flutes

oboes

clarinets

bassoons

horns 1 and 2

trumpets

timpani

violins 1

violins 2

violas

cellos

basses

389

flutes

oboes

clarinets

bassoons

horns 1 and 2

trumpets

timpani

violins 1

violins 2

violas

cellos

basses

horns 3 and 4

391

flutes

oboes

clarinets

bassoons

horns 1 and 2

trumpets

timpani

violins 1

violins 2

violas

cellos

basses

horns 3 and 4

393

flutes

oboes

clarinets

bassoons

horns 1 and 2

trumpets

timpani

violins 1

violins 2

violas

cellos

basses

horns 3 and 4

396

flutes

oboes

clarinets

bassoons

horns 1 and 2

violins 1

violins 2

violas

cellos

basses

398

flutes

oboes

clarinets

bassoons

horns 1 and 2

trumpets

timpani

violins 1

violins 2

violas

cellos

basses

horns 3 and 4

400

flutes

oboes

clarinets

bassoons

horns 1 and 2

trumpets

timpani

violins 1

violins 2

violas

cellos

basses

horns 3 and 4

402

flutes

oboes

clarinets

bassoons

horns 1 and 2

trumpets

timpani

violins 1

violins 2

violas

cellos

basses

horns 3 and 4

404

flutes

oboes

clarinets

bassoons

horns 1 and 2

trumpets

timpani

violins 1

violins 2

violas

cellos

basses

horns 3 and 4

406

flutes

oboes

clarinets

bassoons

horns 1 and 2

trumpets

timpani

violins 1

violins 2

violas

cellos

basses

horns 3 and 4

408

flutes

oboes

clarinets

bassoons

horns 1 and 2

trumpets

timpani

violins 1

violins 2

violas

cellos

basses

horns 3 and 4

410

flutes

oboes

clarinets

bassoons

horns 1 and 2

trumpets

timpani

violins 1

violins 2

violas

cellos

basses

horns 3 and 4

412

flutes

oboes

clarinets

bassoons

horns 1 and 2

trumpets

timpani

violins 1

violins 2

violas

cellos

basses

horns 3 and 4

00:06:53:03
414.1,00
first theme

134

♩ = 171, 174, 501, 74, 99, 142, 65, 07, 24, 61, 42, 19, 83, 14, 43, 18, 25, 68, 72, 90, 80, 73, 64, 72, 30, 67, 4, 80, 13, 68, 85, 0

flutes

oboes

clarinets

bassoons

horns 1 and 2

trumpets

timpani

violins 1

violins 2

violas

cellos

basses

horns 3 and 4

♩ = 175,5 173,9 172,3 170,7 169,1 167,5 165,9 164,3 162,7 161,1 159,5 157,9 156,3 154,7 153,1 151,5 149,9 148,3 146,7 145,1 143,5 141,9 140,3 138,7 137,1 135,5 133,9 132,3 130,7 129,1 127,5 125,9 124,3 122,7 121,1 119,5 117,9 116,3 114,7 113,1 111,5 109,9 108,3 106,7 105,1 103,5 101,9 100,3 98,7 97,1 95,5 93,9 92,3 90,7 89,1 87,5 85,9 84,3 82,7 81,1 79,5 77,9 76,3 74,7 73,1 71,5 69,9 68,3 66,7 65,1 63,5 61,9 60,3 58,7 57,1 55,5 53,9 52,3 50,7 49,1 47,5 45,9 44,3 42,7 41,1 39,5 37,9 36,3 34,7 33,1 31,5 29,9 28,3 26,7 25,1 23,5 21,9 20,3 18,7 17,1 15,5 13,9 12,3 10,7 9,1 7,5 5,9 4,3 2,7 1,1 0,5 0,0

416

flutes

oboes

clarinets

bassoons

horns 1 and 2

trumpets

timpani

violins 1

violins 2

violas

cellos

basses

418 ♩ = 180,000717

flutes

oboes

clarinets

bassoons

horns 1 and 2

trumpets

timpani

♩ = 180,000717

violins 1

violins 2

violas

cellos

basses

horns 3 and 4

420

flutes

oboes

clarinets

bassoons

horns 1 and 2

trumpets

timpani

violins 1

violins 2

violas

cellos

basses

horns 3 and 4

422

flutes

oboes

clarinets

bassoons

horns 1 and 2

trumpets

timpani

violins 1

violins 2

violas

cellos

basses

horns 3 and 4

424

flutes

oboes

clarinets

bassoons

horns 1 and 2

trumpets

timpani

violins 1

violins 2

violas

cellos

basses

horns 3 and 4

426

flutes

oboes

clarinets

bassoons

horns 1 and 2

trumpets

timpani

violins 1

violins 2

violas

cellos

basses

horns 3 and 4

428

flutes

oboes

clarinets

bassoons

horns 1 and 2

trumpets

timpani

violins 1

violins 2

violas

cellos

basses

horns 3 and 4

430

flutes

oboes

clarinets

bassoons

horns 1 and 2

trumpets

timpani

violins 1

violins 2

violas

cellos

basses

horns 3 and 4

434

flutes

oboes

clarinets

bassoons

horns 1 and 2

trumpets

timpani

violins 1

violins 2

violas

cellos

basses

438

flutes

oboes

clarinets

bassoons

horns 1 and 2

trumpets

timpani

violins 1

violins 2

violas

cellos

basses

442 145

flutes

oboes

clarinets

bassoons

horns 1 and 2

trumpets

timpani

violins 1

violins 2

violas

cellos

basses

445

flutes

oboes

clarinets

bassoons

horns 1 and 2

trumpets

timpani

violins 1

violins 2

violas

cellos

basses

449

oboes

clarinets

bassoons

horns 1 and 2

trumpets

timpani

violins 1

violins 2

violas

cellos

basses

454

flutes

oboes

clarinets

bassoons

horns 1 and 2

violins 1

violins 2

violas

cellos

basses

♩ = 165,000168

460

flutes

oboes

clarinets

bassoons

horns 1 and 2

♩ = 165,000168

violins 1

violins 2

violas

cellos

basses

466

flutes

oboes

clarinets

bassoons

horns 1 and 2

violins 1

violins 2

violas

cellos

basses

472

flutes

oboes

clarinets

bassoons

horns 1 and 2

trumpets

timpani

violin 1

violin 2

violas

cellos

basses

477

flutes

oboes

clarinets

bassoons

horns 1 and 2

trumpets

timpani

violins 1

violins 2

violas

cellos

basses

horns 3 and 4

481

flutes

oboes

clarinets

bassoons

horns 1 and 2

trumpets

timpani

violins 1

violins 2

violas

cellos

basses

485

flutes

oboes

clarinets

bassoons

horns 1 and 2

trumpets

violins 1

violins 2

violas

cellos

basses

horns 3 and 4

491

flutes

clarinets

bassoons

violins 1

violins 2

violas

cellos

basses

497

flutes

oboes

clarinets

bassoons

horns 1 and 2

violins 1

violins 2

violas

cellos

basses

504

flutes

oboes

clarinets

bassoons

violins 1

violins 2

violas

cellos

basses

507

The musical score is arranged in a system with the following parts from top to bottom:

- flutes**: Treble clef, B-flat major key signature. Measure 507 has a whole note chord. Measure 508 has a quarter note followed by two quarter rests. Measure 509 has a whole rest.
- oboes**: Treble clef, B-flat major key signature. Measure 507 has a whole note chord. Measure 508 has a quarter note followed by two quarter rests. Measure 509 has a whole rest.
- clarinets**: Treble clef, B-flat major key signature. Measure 507 has a whole note chord. Measure 508 has a quarter note followed by two quarter rests. Measure 509 has a whole rest.
- bassoons**: Bass clef, B-flat major key signature. Measure 507 has a whole note chord. Measure 508 has a quarter note followed by two quarter rests. Measure 509 has a whole rest.
- horns 1 and 2**: Treble clef, B-flat major key signature. Measure 507 has a whole note chord. Measure 508 has a quarter note followed by two quarter rests. Measure 509 has a whole rest.
- trumpets**: Treble clef, B-flat major key signature. Measure 507 has a whole rest. Measure 508 has a quarter note followed by two quarter rests. Measure 509 has a whole rest.
- timpani**: Bass clef, B-flat major key signature. Measure 507 has a whole rest. Measure 508 has a quarter note followed by two quarter rests. Measure 509 has a whole rest.
- violins 1**: Treble clef, B-flat major key signature. Measure 507 has a half note with a slur. Measure 508 has a quarter note followed by a quarter rest. Measure 509 has a sixteenth-note triplet.
- violins 2**: Treble clef, B-flat major key signature. Measure 507 has a half note with a slur. Measure 508 has a quarter note followed by a quarter rest. Measure 509 has a sixteenth-note triplet.
- violas**: Treble clef, B-flat major key signature. Measure 507 has a half note with a slur. Measure 508 has a quarter note followed by a quarter rest. Measure 509 has a sixteenth-note triplet.
- cellos**: Bass clef, B-flat major key signature. Measure 507 has a whole note chord. Measure 508 has a quarter note followed by two quarter rests. Measure 509 has a whole rest.
- basses**: Bass clef, B-flat major key signature. Measure 507 has a whole note chord. Measure 508 has a quarter note followed by two quarter rests. Measure 509 has a whole rest.
- horns 3 and 4**: Treble clef, B-flat major key signature. Measure 507 has a whole rest. Measure 508 has a quarter note followed by two quarter rests. Measure 509 has a whole rest.

510

flutes

oboes

clarinets

bassoons

horns 1 and 2

trumpets

timpani

violins 1

violins 2

violas

cellos

basses

horns 3 and 4

512

flutes

oboes

clarinets

bassoons

horns 1 and 2

trumpets

timpani

violins 1

violins 2

violas

cellos

basses

horns 3 and 4

514 161

flutes

oboes

clarinets

bassoons

horns 1 and 2

trumpets

violins 1

violins 2

violas

cellos

basses

horns 3 and 4

516

flutes

oboes

clarinets

bassoons

horns 1 and 2

trumpets

timpani

violins 1

violins 2

violas

cellos

basses

horns 3 and 4

518

flutes

oboes

clarinets

bassoons

horns 1 and 2

trumpets

timpani

violins 1

violins 2

violas

cellos

basses

521

flutes

oboes

clarinets

bassoons

horns 1 and 2

trumpets

timpani

violins 1

violins 2

violas

cellos

basses

horns 3 and 4

523

flutes

oboes

clarinets

bassoons

horns 1 and 2

trumpets

timpani

violins 1

violins 2

violas

cellos

basses

horns 3 and 4

525

The musical score is divided into two systems. The first system includes flutes, oboes, clarinets, bassoons, horns 1 and 2, trumpets, timpani, violins 1, violins 2, violas, cellos, and basses. The second system includes horns 3 and 4. The woodwinds and brass play chords and melodic lines, while the strings provide a rhythmic accompaniment. The timpani has a distinct rhythmic pattern. The score is written in a key with two flats and a common time signature.

flutes

oboes

clarinets

bassoons

horns 1 and 2

trumpets

timpani

violins 1

violins 2

violas

cellos

basses

horns 3 and 4

527

flutes

oboes

clarinets

bassoons

horns 1 and 2

trumpets

timpani

violins 1

violins 2

violas

cellos

basses

horns 3 and 4

530

flutes

oboes

clarinets

bassoons

horns 1 and 2

trumpets

timpani

violins 1

violins 2

violas

cellos

basses

horns 3 and 4

535

flutes

oboes

clarinets

bassoons

horns 1 and 2

trumpets

timpani

violins 1

violins 2

violas

cellos

basses

horns 3 and 4

538

flutes

oboes

clarinets

bassoons

horns 1 and 2

trumpets

timpani

violins 1

violins 2

violas

cellos

basses

horns 3 and 4

543

flutes

oboes

clarinets

bassoons

horns 1 and 2

trumpets

timpani

violins 1

violins 2

violas

cellos

basses

horns 3 and 4

547

flutes

oboes

clarinets

bassoons

horns 1 and 2

trumpets

timpani

violins 1

violins 2

violas

cellos

basses

horns 3 and 4

550

flutes

oboes

clarinets

bassoons

horns 1 and 2

trumpets

timpani

violins 1

violins 2

violas

cellos

basses

horns 3 and 4

552

flutes

oboes

clarinets

bassoons

horns 1 and 2

trumpets

timpani

violins 1

violins 2

violas

cellos

basses

horns 3 and 4

554

flutes

oboes

clarinets

bassoons

horns 1 and 2

trumpets

timpani

violins 1

violins 2

violas

cellos

basses

horns 3 and 4

556

flutes

oboes

clarinets

bassoons

horns 1 and 2

trumpets

timpani

violins 1

violins 2

violas

cellos

basses

horns 3 and 4

558

flutes

oboes

clarinets

bassoons

horns 1 and 2

trumpets

timpani

violins 1

violins 2

violas

cellos

basses

560

flutes

oboes

clarinets

bassoons

horns 1 and 2

trumpets

timpani

violins 1

violins 2

violas

cellos

basses

562

flutes

oboes

clarinets

bassoons

horns 1 and 2

trumpets

timpani

violins 1

violins 2

violas

cellos

basses

565

flutes

oboes

clarinets

bassoons

horns 1 and 2

trumpets

timpani

violins 1

violins 2

violas

cellos

basses

567

569

flutes

oboes

clarinets

bassoons

horns 1 and 2

trumpets

timpani

violins 1

violins 2

violas

cellos

basses

571

flutes

oboes

clarinets

bassoons

horns 1 and 2

trumpets

timpani

violins 1

violins 2

violas

cellos

basses

♩ = 165,000168

573 $\text{♩} = 180,000183 \text{ } \text{♩} = 201,000305$

flutes

oboes

clarinets

bassoons

horns 1 and 2

trumpets

timpani

$\text{♩} = 180,000183 \text{ } \text{♩} = 201,000305$

violins 1

violins 2

violas

cellos

basses

horns 3 and 4

577

flutes

oboes

clarinets

bassoons

horns 1 and 2

trumpets

timpani

violins 1

violins 2

violas

cellos

basses

horns 3 and 4

581

The musical score is arranged in a system with the following parts from top to bottom:

- flutes**: Treble clef, playing a melodic line with some rests.
- oboes**: Treble clef, playing a melodic line with some rests.
- clarinets**: Treble clef, playing a melodic line with some rests.
- bassoons**: Bass clef, playing a melodic line with some rests.
- horns 1 and 2**: Treble clef, playing a melodic line with some rests.
- trumpets**: Treble clef, playing a melodic line with some rests.
- timpani**: Bass clef, playing a rhythmic pattern with eighth notes.
- violins 1**: Treble clef, playing a melodic line with some rests.
- violins 2**: Treble clef, playing a melodic line with some rests.
- violas**: Alto clef, playing a melodic line with some rests.
- cellos**: Bass clef, playing a melodic line with some rests.
- basses**: Bass clef, playing a melodic line with some rests.

♩ = 180,000183 ♩ = 144,000229 ♩ = 135,000137 187

585

flutes

oboes

clarinets

bassoons

horns 1 and 2

trumpets

timpani

violins 1

violins 2

violas

cellos

basses

♩ = 180,000183 ♩ = 144,000229 ♩ = 135,000137

589

flutes

oboes

clarinets

bassoons

horns 1 and 2

trumpets

timpani

violins 1

violins 2

violas

cellos

basses

591

clarinets

bassoons

Schumann, Robert - Symphony No.3 in Eb (Op.97) "Rheinegold"

flutes

♩ = 400,000000 ♩ = 180,000183

2

9

17

23

30

37

♩ = 165,6001656 ♩ = 180,000183 ♩ = 180,000717

43

3

flutes

$\text{♩} = 150$

3

128

6

140

150

159

167

174

181

7 2

196

flutes

♩ = 177,161,000,000,000

204

212

♩ = 180,000,183

220

228

237

♩ = 158,000,000,000,000

245

254

262

270

278

285

293

301

309

317

324

332

♩ = 165,000 168180,000183

340

349

355

flutes

366

374

382

391

400

410

418

♩ = 180,000717

426

432

441

449 **3**

460 = 165,000168

469

477

484

492 = 1651500180000183 **6**

505

515

524

530

8

flutes

536

544

552

560

568

♩ = 180,000 183 ♩ = 165,000 168 ♩ = 180,000 183 = 201,000 305

578

585

♩ = 180,000 183 144,000 229 = 135,000 137

Schumann, Robert - Symphony No.3 in Eb (Op.97) "Rheinegold"

oboes

♩ = 400,000000 ♩ = 180,000183

2

10

16

23

30

37

♩ = 165,000000 ♩ = 169,000000 ♩ = 163,000000 ♩ = 157,000000 ♩ = 151,000000 ♩ = 145,000000 ♩ = 139,000000 ♩ = 133,000000 ♩ = 127,000000 ♩ = 121,000000 ♩ = 115,000000 ♩ = 109,000000 ♩ = 103,000000 ♩ = 97,000000 ♩ = 91,000000 ♩ = 85,000000 ♩ = 79,000000 ♩ = 73,000000 ♩ = 67,000000 ♩ = 61,000000 ♩ = 55,000000 ♩ = 49,000000 ♩ = 43,000000 ♩ = 37,000000 ♩ = 31,000000 ♩ = 25,000000 ♩ = 19,000000 ♩ = 13,000000 ♩ = 7,000000 ♩ = 1,000000 ♩ = 165,000000 ♩ = 180,000717

43

3

129

♩ = 150, 180, 000, 183

142

152

161

168

175

188

197

206

♩ = 177, 660, 000, 183

214

222

229

237

244

252

259

267

274

282

290

298

306

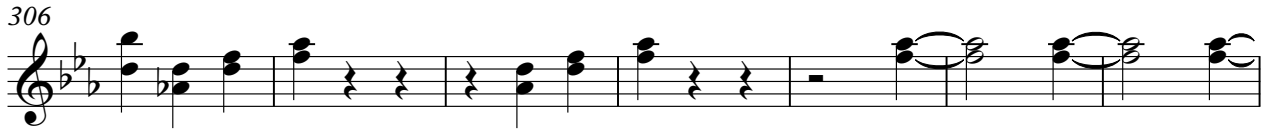

313

321

328

336

344

351

356

362

369

379

387

396

405

414

421

427

435

444

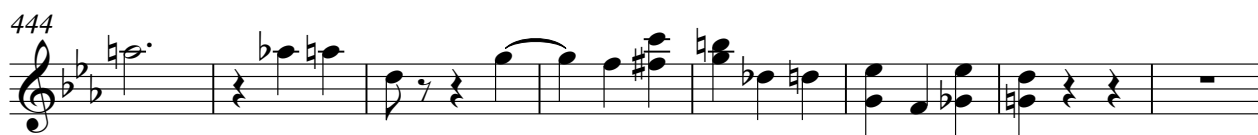

452

461

470

478

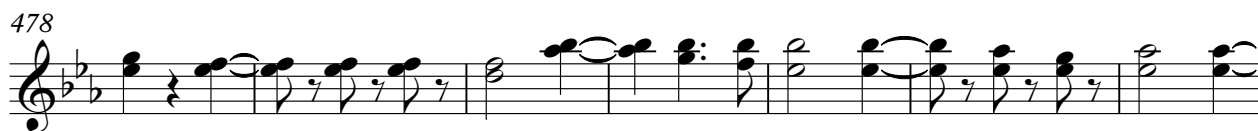

485

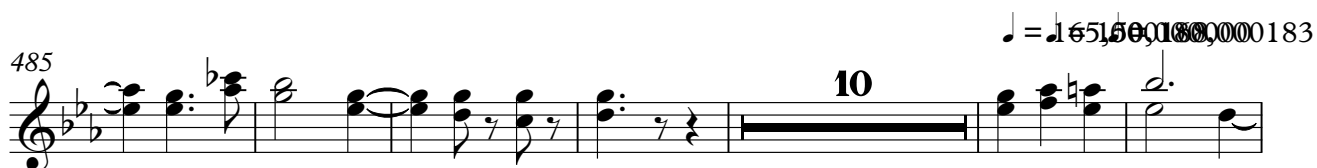

501

510

520

528

536

544

551

560

$\text{♩} = 165,000,068183$

569

$\text{♩} = 165,000168$ $\text{♩} = 180,000183$ $\text{♩} = 201,000305$

578

585

$\text{♩} = 180,000183$ $\text{♩} = 144,000229$ $\text{♩} = 135,000137$

3

Schumann, Robert - Symphony No.3 in Eb (Op.97) "Rheinegold"

clarinets

♩ = 400,000000 ♩ = 180,000183

2

10

19

27

33

♩ = 180,000183

♩ = 165,00000000 ♩ = 165,00000000 ♩ = 178,00000000 ♩ = 178,00000000

41

♩ = 180,000717

3

54

63

71

78

85

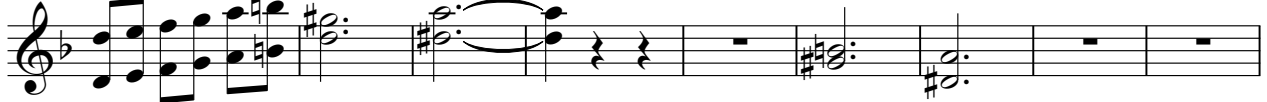

94

102

110

118

125

137 $\text{♩} = 150$ 000000183

146

157

164

172

181

188

clarinets

196

205

212

219

226

234

242

251

258

266

273

281

289

297

305

312

320

327

335

343 ♩ = 165,000168 ♩ = 180,000183

V.S.

350

357

365

377

385

393

403

412

420

428

435

444

452

461

470

479

486

494

♩ = 165,100,068,000,080,000,183

5

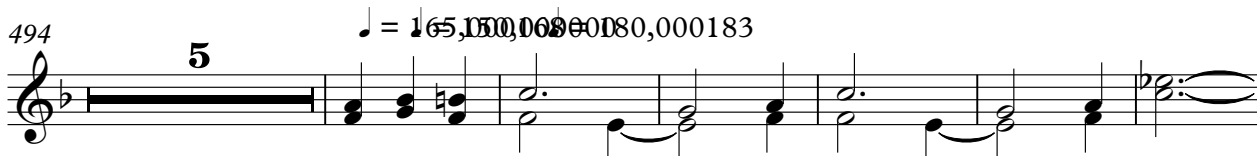

505

514

524

531

539

547

555

563

♩ = 165,000168

571

♩ = 165,000168 ♩ = 180,000183 ♩ = 201,000305

580

586

♩ = 180,000183 ♩ = 144,000229 ♩ = 135,000137

Schumann, Robert - Symphony No.3 in Eb (Op.97) "Rheinegold"

bassoons

♩ = 400,000000

♩ = 180,000183

9

17

24

31

38

43

50

58

66

74

83

93

103

112

120

127

♩ = 150,000

138 $\text{♩} = 180,000183$

147

158

166

173

181

189

196

199

bassoons

204

♩ = 180,000183

212

221

229

237

♩ = 180,000183

246

254

261

269

277

285

293

302

310

317

325

334

343

$\text{♩} = 165,000168$ $\text{♩} = 180,000183$

351

357

366

4

376

384

393

402

411

000717

419

427

434

442

bassoons

450

459

469

478

485

497

505

514

524

532

540

548

557

564

$\text{♩} = 165,080,168$ $\text{♩} = 165,000168$

573

$\text{♩} = 180,000183 = 201,000305$

582

$\text{♩} = 180,000183$

587

$\text{♩} = 144,000229$ $\text{♩} = 135,000137$

Schumann, Robert - Symphony No.3 in Eb (Op.97) "Rheinegold"

horns 1 and 2

♩ = 400,000000 ♩ = 180,000183

10

18

26

33

41

53

62

70

74

79

88 $\text{♩} = 165,000$

98 $\text{♩} = 165,000$ $\text{♩} = 180,000$ $\text{♩} = 183,000$ $\text{♩} = 183,000$

114

121 $\text{♩} = 150,000$

138 $\text{♩} = 180,000$ $\text{♩} = 183$

149

160

168

176

horns 1 and 2

181 **7** **3**

197 **8** **2** **7** **6** **5** **4** **3** **2** **1** **8** **3**

214

225

235 **1** **5** **6** **0** **0** **0** **0** **1** **5** **6** **1** **8** **3** **1** **3** **7**

243

253

261

271

280

287

295

304

312

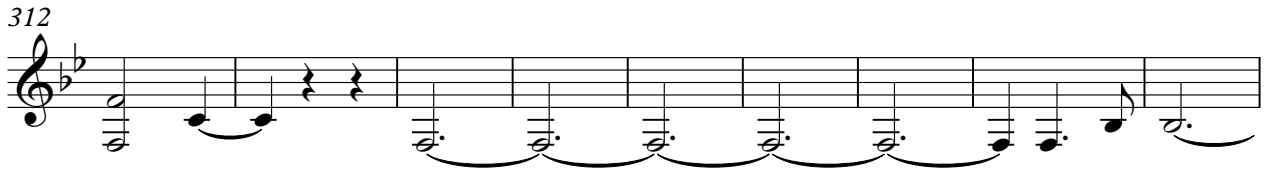

321

329

337

♩ = 165,000188,000183

347

356

4

369

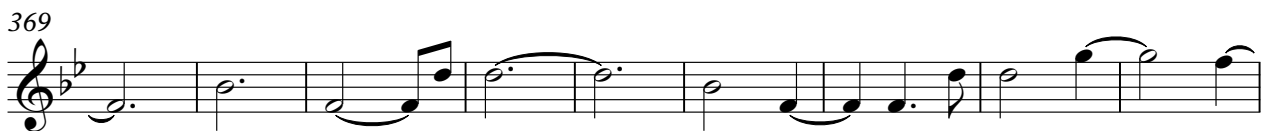

378

386

394

406

415

423

430

438

445

450

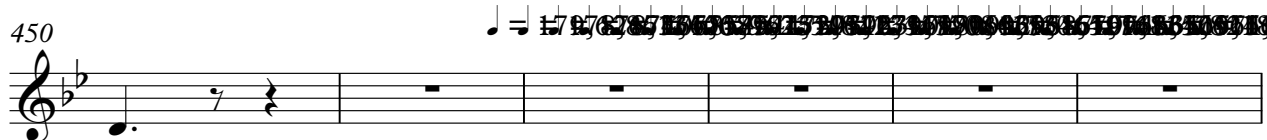

557

565

$\text{♩} = 165,000183$ $\text{♩} = 165,000168$

574

$\text{♩} = 180,000183$ $\text{♩} = 201,000305$

582

$\text{♩} = 180,000183$

587

$\text{♩} = 144,000229$ $\text{♩} = 135,000137$

3

Schumann, Robert - Symphony No.3 in Eb (Op.97) "Rheinegold"

trumpets

♩ = 400,000000 ♩ = 180,000183

2

10

17

26

34

43

54

63

72

81

♩ = 165,000000

2

trumpets

91 $\text{♩} = 180,000183$

105 $\text{♩} = 180,000183$

120

126 $\text{♩} = 150,80,000183$

150

160

167

176

187

199 $\text{♩} = 177,00,000183$

trumpets

220

229

237

$\text{♩} = 150, \text{♩} = 150, \text{♩} = 150, \text{♩} = 150$

15

258

2

267

275

4

286

3

296

305

311

8

trumpets

322

330

338

$\text{♩} = 165,000166,000183$

2 12

357

8 17

386

3

394

4

405

414

17 18 19 20 21 22 23 24 25 26 27 28 29 30 31 32 33 34 35 36 37 38 39 40 41 42 43 44 45 46 47 48 49 50 51 52 53 54 55 56 57 58 59 60 61 62 63 64 65 66 67 68 69 70 71 72 73 74 75 76 77 78 79 80 81 82 83 84 85 86 87 88 89 90 91 92 93 94 95 96 97 98 99 100 101 102 103 104 105 106 107 108 109 110 111 112 113 114 115 116 117 118 119 120 121 122 123 124 125 126 127 128 129 130 131 132 133 134 135 136 137 138 139 140 141 142 143 144 145 146 147 148 149 150 151 152 153 154 155 156 157 158 159 160 161 162 163 164 165 166 167 168 169 170 171 172 173 174 175 176 177 178 179 180 181 182 183 184 185 186 187 188 189 190 191 192 193 194 195 196 197 198 199 200 201 202 203 204 205 206 207 208 209 210 211 212 213 214 215 216 217 218 219 220 221 222 223 224 225 226 227 228 229 230 231 232 233 234 235 236 237 238 239 240 241 242 243 244 245 246 247 248 249 250 251 252 253 254 255 256 257 258 259 260 261 262 263 264 265 266 267 268 269 270 271 272 273 274 275 276 277 278 279 280 281 282 283 284 285 286 287 288 289 290 291 292 293 294 295 296 297 298 299 300 301 302 303 304 305 306 307 308 309 310 311 312 313 314 315 316 317 318 319 320 321 322 323 324 325 326 327 328 329 330 331 332 333 334 335 336 337 338 339 340 341 342 343 344 345 346 347 348 349 350 351 352 353 354 355 356 357 358 359 360 361 362 363 364 365 366 367 368 369 370 371 372 373 374 375 376 377 378 379 380 381 382 383 384 385 386 387 388 389 390 391 392 393 394 395 396 397 398 399 400 401 402 403 404 405 406 407 408 409 410 411 412 413 414 415 416 417 418 419 420 421 422 423 424 425 426 427 428 429 430 431 432 433 434 435 436 437 438 439 440 441 442 443 444 445 446 447 448 449 450 451 452 453 454 455 456 457 458 459 460 461 462 463 464 465 466 467 468 469 470 471 472 473 474 475 476 477 478 479 480 481 482 483 484 485 486 487 488 489 490 491 492 493 494 495 496 497 498 499 500 501 502 503 504 505 506 507 508 509 510 511 512 513 514 515 516 517 518 519 520 521 522 523 524 525 526 527 528 529 530 531 532 533 534 535 536 537 538 539 540 541 542 543 544 545 546 547 548 549 550 551 552 553 554 555 556 557 558 559 560 561 562 563 564 565 566 567 568 569 570 571 572 573 574 575 576 577 578 579 580 581 582 583 584 585 586 587 588 589 590 591 592 593 594 595 596 597 598 599 600 601 602 603 604 605 606 607 608 609 610 611 612 613 614 615 616 617 618 619 620 621 622 623 624 625 626 627 628 629 630 631 632 633 634 635 636 637 638 639 640 641 642 643 644 645 646 647 648 649 650 651 652 653 654 655 656 657 658 659 660 661 662 663 664 665 666 667 668 669 670 671 672 673 674 675 676 677 678 679 680 681 682 683 684 685 686 687 688 689 690 691 692 693 694 695 696 697 698 699 700 701 702 703 704 705 706 707 708 709 710 711 712 713 714 715 716 717 718 719 720 721 722 723 724 725 726 727 728 729 730 731 732 733 734 735 736 737 738 739 740 741 742 743 744 745 746 747 748 749 750 751 752 753 754 755 756 757 758 759 760 761 762 763 764 765 766 767 768 769 770 771 772 773 774 775 776 777 778 779 780 781 782 783 784 785 786 787 788 789 790 791 792 793 794 795 796 797 798 799 800 801 802 803 804 805 806 807 808 809 810 811 812 813 814 815 816 817 818 819 820 821 822 823 824 825 826 827 828 829 830 831 832 833 834 835 836 837 838 839 840 841 842 843 844 845 846 847 848 849 850 851 852 853 854 855 856 857 858 859 860 861 862 863 864 865 866 867 868 869 870 871 872 873 874 875 876 877 878 879 880 881 882 883 884 885 886 887 888 889 890 891 892 893 894 895 896 897 898 899 900 901 902 903 904 905 906 907 908 909 910 911 912 913 914 915 916 917 918 919 920 921 922 923 924 925 926 927 928 929 930 931 932 933 934 935 936 937 938 939 940 941 942 943 944 945 946 947 948 949 950 951 952 953 954 955 956 957 958 959 960 961 962 963 964 965 966 967 968 969 970 971 972 973 974 975 976 977 978 979 980 981 982 983 984 985 986 987 988 989 990 991 992 993 994 995 996 997 998 999 1000

421

429

2 2

trumpets

439

447

456

473

482

488

512

521

528

535

543

550

559

569

578

585

Schumann, Robert - Symphony No.3 in Eb (Op.97) "Rheinegold"

timpani

♩ = 400,000000 ♩ = 180,000183

8

15

21

28

41

55

60

67

75

2

timpani

88 ~~♩ = 165,000626 = 180,000183~~ ~~♩ = 142,500091 = 180,000183~~

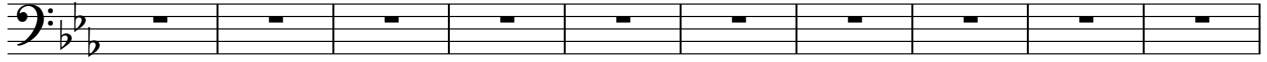

98 ♩ = 165,000626 = 180,000183 ~~♩ = 142,500091 = 180,000183~~

115

123

♩ = 150,800000183

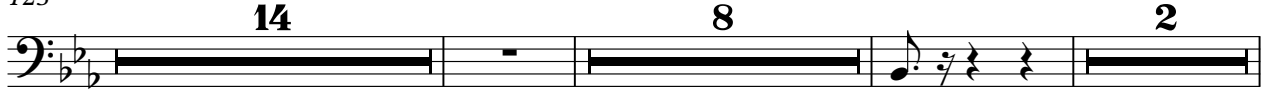

149

156

162

166

173

180

♩ = 177,000000183

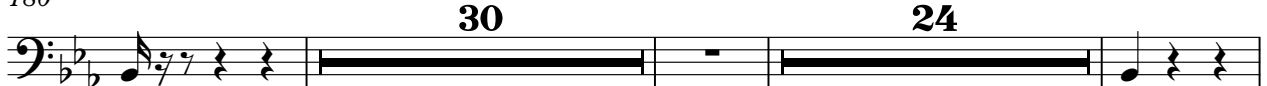

timpani

237

♩ = 158,0,0000183 ♩ = 138,0,000183

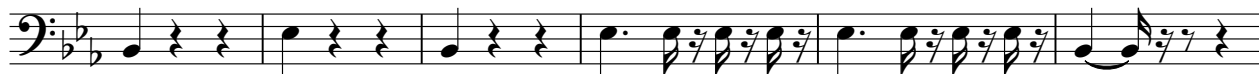

243

268

271

275

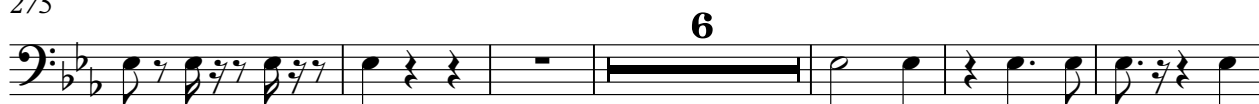

287

298

303

310

322

328

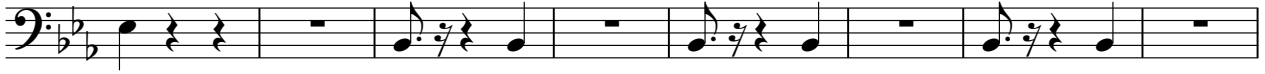

336

344 ♩ = 180,000183

379

387

392

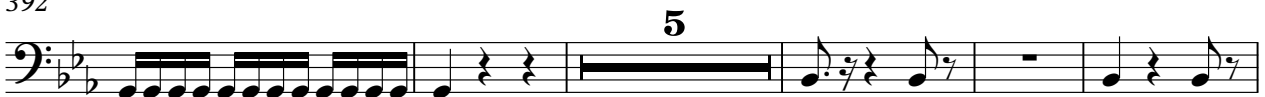

402

410

416

422

428

3

435

2

442

447

2

457

8

474

3

483

14

8

509

2

4

518

524

528

537

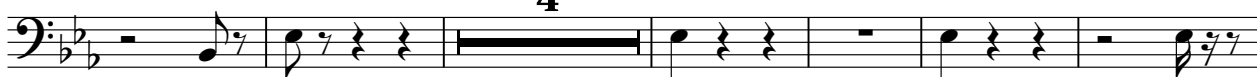

547

554

558

565

♩ = 165,000168

570

♩ = 165,000168

♩ = 180,000183

575

♩ = 201,000305

581

586 $\text{♩} = 180,000183$ $\text{♩} = 144,000229$ $\text{♩} = 135,000137$

timpani

7

589

3

Schumann, Robert - Symphony No.3 in Eb (Op.97) "Rheinegold"

violins 1

♩ = 400,000000 ♩ = 180,000183

2

9

17

24

29

34

♩ = 180,000183

♩ = 165,000183 ♩ = 172,000183

41

♩ = 178,500183 ♩ = 180,000717

45

51

56

V.S.

2

59

violins 1

62

69

77

♩ = 165,000178,0178,0178,0178,4218,822279,3275,0178,4218,0178,0178

85

91

♩ = 175,000178,0178,0178,4218,822279,3275,0178,4218,0178,0178

97

♩ = 180,000183

2

106

♩ = 180,000183

114

121

violins 1

128

136

$\text{♩} = 150, 180, 000, 183$

143

148

152

155

160

163

166

172

177

181

188

191

196

199

203

218

226

235

241

249

257

265

273

278

281

284

292

300

violins 1

307

314

317

320

325

328

331

339

♩ = 165,000168 ♩ = 180,000183

347

355

violins 1

363

370

373

376

378

380

382

384

387

390

violins 1

393

399

404

407

410

♩ = 17 1, 17 3, 5 0 1, 4 0 1 4, 1 5 0, 3 0 2, 1 8 3 4, 1 7 8, 2 0 7 4 5 0 8 6, 5 7 2, 3 0 5, 2 6 8 5 0 4 3

413

♩ = 1 7 5, 1 5 5, 2 3 6, 3 2 8, 5 0 7, 1 6 7, 6 0 1 7, 4 0 7 8, 1 0 2, 5 6 8, 2 0 1 9, 2 1 6, 2 0 8 0, 0 0 0 7 1 7

416

419

422

425

violins 1

428

432

439

444

449

457

468

476

482

489

V.S.

497

504

508

512

515

518

523

526

531

538

violins 1

545

550

553

556

560

566

♩ = 165,000183

569

♩ = 165,00

572

♩ = 180,0001800305

577

♩ = 180,000183 ♩ = 144,000229 ♩ = 135,000137

585

violins 2

Schumann, Robert - Symphony No.3 in Eb (Op.97) "Rheinegold"

♩ = 400,000000 ♩ = 180,000183

7

12

17

22

27

32

40

45

50

56

59

63

68

73

78

84

92

$\text{♩} = 150,000183$ $\text{♩} = 180,000183$

102

$\text{♩} = 150,000183$ $\text{♩} = 180,000183$

110

118

125

133

$\text{♩} = 150,180,000,183$

142

147

150

153

156

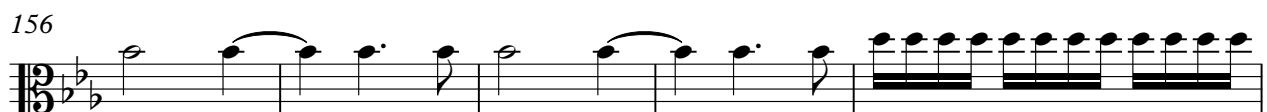

161

164

167

175

179

188

191

196

199

211

♩ = 177, 65, 50, 30, 100, 83

220

225

229

232

237

242

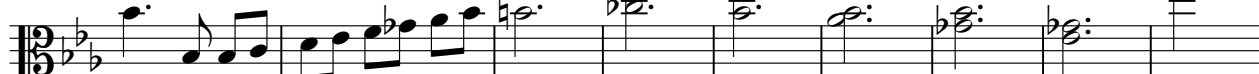

251

258

264

269

274

278

281

284

287

290

293

296

299

302

305

310

314

317

320

323

326

329

332

335

338

8

violins 2

$\text{♩} = 165,000168$ $\text{♩} = 180,000183$

343

352

358

365

371

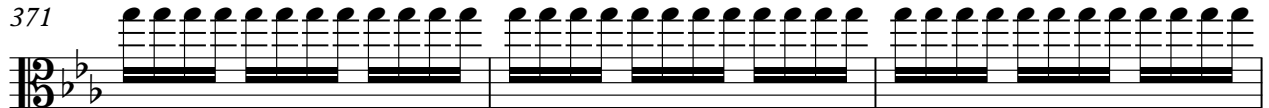

374

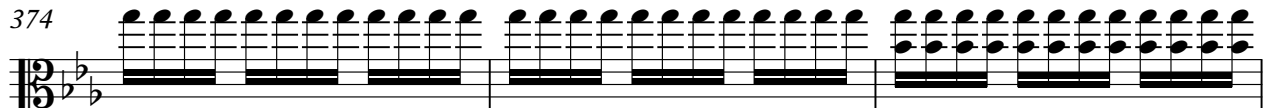

377

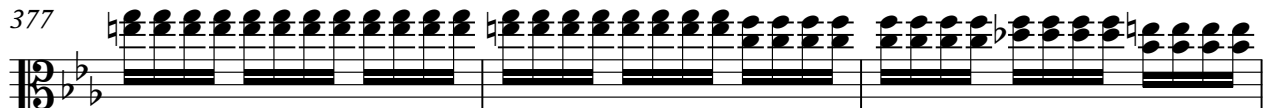

380

383

386

389

392

395

398

401

404

407

410

413

$\text{♩} = 17\sharp, 178(50)41017\sharp, 877, 0362, 98544173, 178, 088, 500, 360-2685, 18$

416

$\text{♩} = 175, 565, 2903746, 288, 897, 70546177, 078, 888, 08248479, 28(8, 290)0717$

419

422

425

428

431

436

441

446

452

462

violins 2

472  483

479 

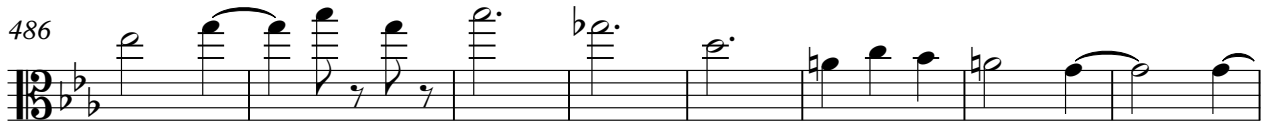
486 

494  $\text{♩} = \text{♩} 651500100000183$

503 

508 

511 

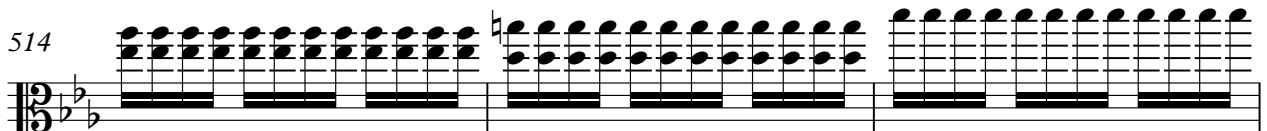
514 

517 

522 

525

528

534

539

548

552

555

558

561

564

567 $\text{♩} = 165,000183$ violins 2

570 $\text{♩} = 165,000168$

573 $\text{♩} = 180,000180$ $\text{♩} = 180,000180$ $\text{♩} = 180,000180$

580

586 $\text{♩} = 180,000183$ $\text{♩} = 144,000229$ $\text{♩} = 135,000137$

Schumann, Robert - Symphony No.3 in Eb (Op.97) "Rheinegold"

violas

♩ = 400,000000

♩ = 180,000183

7

12

17

22

27

33

40

45

51

V.S.

57

60

65

70

75

81

88

92

95

105

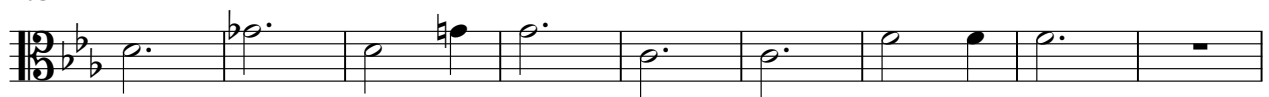

114

121

129

$\text{♩} = 150,00000$

138 $\text{♩} = 180,000183$

144

147

152

155

158

161

V.S.

164

168

175

179

186

191

197

201

$\text{♩} = 172, 661, 601, 110, 300, 183$

214

221

226

229

232

237

$\text{♩} = 158,0000183$ $\text{♩} = 186,000183$

244

253

260

266

271

276

279

282

285

288

291

294

297

300

303

306

309

312

315

318

321

324

327

330

333

336

V.S.

♩ = 165,000168 ♪ = 180,000183

339

347

355

361

374

377

379

381

384

387

390

393

399

402

405

408

411

414 ♩ = 177, 178, 501, 40, 17, 1, 3, 7, 1, 3, 2, 1, 5, 2, 4, 1, 1, 7, 3, 1, 7, 1, 5, 4, 1, 0, 3, 6, 5, 7, 4, 5, 1, 5, 1, 6, 5, 1, 0, 3, 7, 1, 7, 6, 2, 7, 8, 1, 7, 6, 3, 1, 1, 4, 6

417 ♩ = 177, 178, 501, 40, 17, 1, 3, 7, 1, 3, 2, 1, 5, 2, 4, 1, 1, 7, 3, 1, 7, 1, 5, 4, 1, 0, 3, 6, 5, 7, 4, 5, 1, 5, 1, 6, 5, 1, 0, 3, 7, 1, 7, 6, 2, 7, 8, 1, 7, 6, 3, 1, 1, 4, 6

420

V.S.

423

426

429

433

438

443

448

454

464

474

482

490

499

♩ = 165,060,108,000180,000183

505

510

515

518

521

524

527

V.S.

532

540

548

552

555

558

561

566

$\text{♩} = 165,000183$

569

$\text{♩} = 165,000168$

572

$\text{♩} = 180,000183$ $\text{♩} = 201,000305$

576

581

586 ♩ = 180,000183 ♩ = 144,000229 ♩ = 135,000137

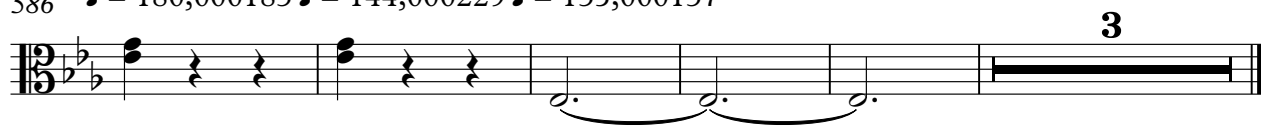

Schumann, Robert - Symphony No.3 in Eb (Op.97) "Rheinegold"

cellos

♩ = 400,000000 ♩ = 180,000183

9

17

23

29

37

♩ = 180,000183

43

♩ = 180,000717

50

57

64

72

79

87

97

106

115

122

131

139

145

152

158

164

171

178

186

193

V.S.

200

2

210

♩ = 174,000,000183

219

227

234

♩ = 158,000,000183

241

♩ = 138,000,000183

3

249

256

265

273

279

285

292

300

308

315

320

327

$\text{♩} = 165,000168 = 180,000$

336

345

353

363

370

375

380

385

392

401

408

413

420

427

433

438

443

449

457

467

1 6 5 5 6 5 4 3 2 1 2 3 4 5 6 7 8 9 10 11 12 13 14 15 16 17 18 19 20 21 22 23 24 25 26 27 28 29 30 31 32 33 34 35 36 37 38 39 40 41 42 43 44 45 46 47 48 49 50 51 52 53 54 55 56 57 58 59 60 61 62 63 64 65 66 67 68 69 70 71 72 73 74 75 76 77 78 79 80 81 82 83

476

483

491

1 6 5 5 6 5 4 3 2 1 2 3 4 5 6 7 8 9 10 11 12 13 14 15 16 17 18 19 20 21 22 23 24 25 26 27 28 29 30 31 32 33 34 35 36 37 38 39 40 41 42 43 44 45 46 47 48 49 50 51 52 53 54 55 56 57 58 59 60 61 62 63 64 65 66 67 68 69 70 71 72 73 74 75 76 77 78 79 80 81 82 83

501

508

515

521

526

533

541

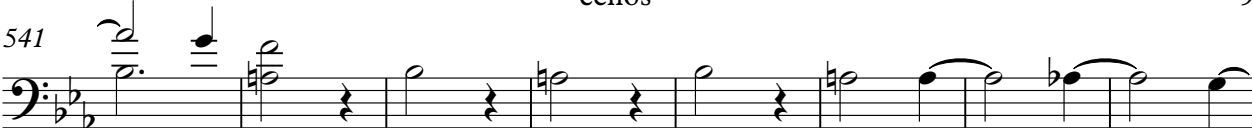

549

556

563

$\text{♩} = 165,000183$

569

$\text{♩} = 165,000168$

573

$\text{♩} = 180,000183$ $\text{♩} = 201,000305$

580

586

$\text{♩} = 180,000183$ $\text{♩} = 144,000229$ $\text{♩} = 135,000137$

3

Schumann, Robert - Symphony No.3 in Eb (Op.97) "Rheinegold"

basses

♩ = 400,000000 ♩ = 180,000183

9

17

24

30

38

44

3

50

57

64

72

79

88

96

106

115

122

131

♩ = 150,000,000,000,000,000

141

150

156

162

168

176

183

191

198

206 $J = 177,650091080,000183$

214

222

229

236 $J = 158,0,000183$ $J = 118,0,000183$

242 **4**

253

262

270

277

284

292

300

308

315

320

327

336

$\text{♩} = 165,000168 = 180,00018$

2

345

354

364

375

381

387

394

401

408

413

www.musicnoteslib.com

420

427

435

443

451

460

470

479

486

495

V.S.

505

513

519

525

531

539

547

554

562

♩ = 165,00016

568

♩ = 180,000183

♩ = 165,00016

572

♩ = 180,000183 ♩ = 201,000305

578

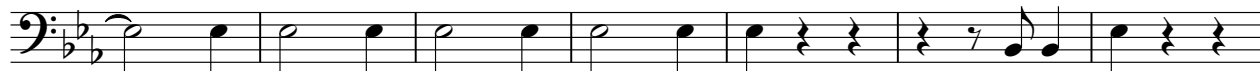

585

♩ = 180,000183 ♩ = 144,000229 ♩ = 135,000137

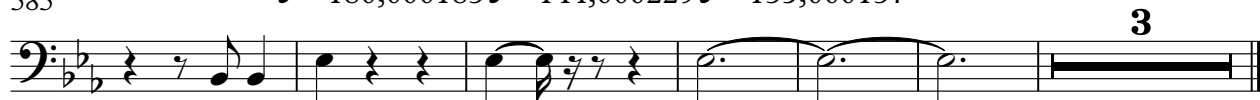

Schumann, Robert - Symphony No.3 in Eb (Op.97) "Rheinegold"

horns 3 and 4

♩ = 400,000000 ♩ = 180,000183

9 2

17 3

25

32 5 3

46 5

57 8 4

74 14

96 2 5

106 18 13 7

♩ = 180,000717

♩ = 150,800,000183

145

2 15

167

2 2

176

7

188

2

199

10 23

236

243

35 18 2

300

8 14

326

336

2 2 6

350

358

398

409

419

428

453

470

486

511

522

530

538

546

554

♩ = 165,000 183

571

♩ = 165,000 183 ♩ = 201,000 305 ♩ = 180,000 183, 000 235,000 137