

Kt Tunstall - Black horse and the cherry tree

2.0"
2.1,00

♩ = 120,000000

♩ = 105,001205

Percussion

Vibraphone

Jazz Guitar

Electric Guitar

Electric Guitar

Pedal Steel Guitar

Upright Bass

Soprano

Percussive Organ

Lead 4 (Chiff)

Lead 4 (Chiff)

FX 5 (Brightness)

♩ = 120,000000

♩ = 105,001205

TWO THREE FOUR WOO

3

Perc.

Vib.

J. Gtr.

E. Gtr.

E. Gtr.

P. S. Gtr.

U. Bass

S.

FX 5

HOO

WOO

Detailed description of the musical score: The score is for a multi-instrument ensemble. It begins with a measure marked '3'. The Percussion part features a complex rhythmic pattern with accents and a triplet. The Vibraphone part has a melodic line with a long sustain. The J. Guitar part plays a dense, rhythmic accompaniment. The E. Guitar part has a melodic line with a triplet. The P. S. Guitar part plays a complex, multi-layered accompaniment. The U. Bass part has a simple bass line. The S. (Soprano) and FX 5 parts have melodic lines with long sustains. The FX 5 part is labeled 'HOO' and 'WOO'.

4

Perc.

Vib.

J. Gtr.

E. Gtr.

E. Gtr.

P. S. Gtr.

U. Bass

S.

FX 5

HOO

WOO

5

Perc.

Vib.

J. Gtr.

E. Gtr.

E. Gtr.

P. S. Gtr.

U. Bass

S.

FX 5

HOO

WOO

Detailed description of the musical score: The score is for a multi-instrumental piece. It starts with a measure number '5'. The Percussion part features a complex rhythmic pattern with various note values and rests. The Vibraphone part has a melodic line with a long note and some rests. The J. Gtr. (Jazz Guitar) part consists of a series of chords. The E. Gtr. (Electric Guitar) parts include a melodic line with some rests and a chordal accompaniment with triplets. The P. S. Gtr. (Piano/Solo Guitar) part has a complex rhythmic pattern with many notes. The U. Bass (Upright Bass) part has a long note with a slur. The S. (Saxophone) and FX 5 (Effects) parts have a melodic line with a long note and some rests. The lyrics 'HOO' and 'WOO' are written below the FX 5 part.

6

Perc.

Vib.

J. Gtr.

E. Gtr.

E. Gtr.

P. S. Gtr.

U. Bass

S.

FX 5

HOO

WELL MY

13.4"
7.1,00

7

Perc.

Vib.

J. Gtr.

E. Gtr.

P. S. Gtr.

U. Bass

FX 5

HEARTKNOWS ME BET TER THANIKNOW MYS ELF SO

8

Perc.

Vib.

J. Gtr.

E. Gtr.

P. S. Gtr.

U. Bass

S.

FX 5

IM GON NA LET IT DO ALL THE TAL KING WOO

9

Perc.

Vib.

J. Gtr.

E. Gtr.

E. Gtr.

P. S. Gtr.

U. Bass

S.

FX 5

HOO

WOO

Detailed description of the musical score: The score is for a multi-instrument ensemble. It begins with a measure number '9'. The Percussion part features a complex rhythmic pattern with accents and a '7' symbol. The Vibraphone part has a melodic line with a long note and a '7' symbol. The J. Gtr. part consists of dense, multi-voice chords. The E. Gtr. part has a rhythmic pattern with '7' symbols. The second E. Gtr. part features triplets marked with '3'. The P. S. Gtr. part has a melodic line with a '7' symbol. The U. Bass part has a long note. The S. part has a melodic line with a '7' symbol. The FX 5 part has a melodic line with a '7' symbol and vocalizations 'HOO' and 'WOO'.

10

Perc.

Vib.

J. Gtr.

E. Gtr.

E. Gtr.

P. S. Gtr.

U. Bass

S.

FX 5

HOO

I

Detailed description of the musical score: The score is for a multi-instrumental piece. It features eight staves. The Percussion staff (Perc.) has a 7/8 time signature and includes various rhythmic patterns with accents and slurs. The Vibraphone (Vib.) staff has a treble clef and contains sparse notes with rests. The J. Guitar (J. Gtr.) staff has a treble clef and a key signature of one sharp (F#), featuring complex chordal textures with many beamed notes. The E. Guitar (E. Gtr.) staff has a treble clef and contains sparse notes with rests. The second E. Guitar (E. Gtr.) staff has a treble clef and a key signature of one sharp, playing a dense, rhythmic accompaniment. The P. S. Guitar (P. S. Gtr.) staff has a treble clef and a key signature of one sharp, playing a complex, rhythmic accompaniment with many beamed notes. The U. Bass (U. Bass) staff has a bass clef and contains a few notes with a long slur. The S. (Saxophone) staff has a treble clef and contains a few notes with a long slur. The FX 5 (Effects) staff has a treble clef and contains a few notes with rests. The score is marked with '10' at the beginning and 'HOO' and 'I' at the bottom.

11

Perc.

Vib.

J. Gtr.

E. Gtr.

P. S. Gtr.

U. Bass

S.

FX 5

CAME A CROSS A PLACE IN THE MID DLE OF NOW HERE

12

Perc.

Vib.

J. Gtr.

E. Gtr.

P. S. Gtr.

U. Bass

S.

FX 5

WITH THE BLACK HORSE AND A CHERRY TREE WOO

13

Perc.

Vib.

J. Gtr.

E. Gtr.

E. Gtr.

P. S. Gtr.

U. Bass

S.

FX 5

HOO

WOO

14

Perc.

Vib.

J. Gtr.

E. Gtr.

E. Gtr.

P. S. Gtr.

U. Bass

S.

FX 5

HOO I

31.7"
15.1,00

15

Perc.

Vib.

J. Gtr.

E. Gtr.

E. Gtr.

P. S. Gtr.

U. Bass

S.

FX 5

FELL IN FEAR U PON MY BACK I SAID

16

Perc.

Vib.

J. Gtr.

E. Gtr.

E. Gtr.

P. S. Gtr.

U. Bass

S.

FX 5

DOWN LOOK BACK JUST KEEP ON WALKING

17

Perc.

Vib.

J. Gtr.

E. Gtr.

E. Gtr.

P. S. Gtr.

U. Bass

S.

FX 5

WOOO WOO

The musical score consists of the following parts:

- Perc.**: Percussion part with a snare drum and cymbal, featuring a 7-measure rest followed by rhythmic patterns.
- Vib.**: Vibraphone part with a 7-measure rest followed by notes.
- J. Gtr.**: Jazz guitar part with complex chordal textures and melodic lines.
- E. Gtr.**: Electric guitar part with melodic lines and bends.
- E. Gtr.**: Electric guitar part with dense chordal textures.
- P. S. Gtr.**: Pedal steel guitar part with complex textures and a triplet of eighth notes.
- U. Bass**: Upright bass part with a long note and a slur.
- S.**: Saxophone part with a long note and a slur.
- FX 5**: Effects part with a 7-measure rest.

HOO

WHEN THE BIG

19

Perc.

Vib.

J. Gtr.

E. Gtr.

P. S. Gtr.

U. Bass

S.

FX 5

Solo

BLACK HORSE THAT LOOKED THIS WAY SAID

20

Perc. Vib. J. Gtr. E. Gtr. P. S. Gtr. U. Bass S. FX 5 Solo

HEY LA DY WILL MAR RY ME WOO

21

Perc.

Vib.

J. Gtr.

E. Gtr.

E. Gtr.

P. S. Gtr.

U. Bass

S.

FX 5

HOO

WOO

Solo

22

Perc.

Vib.

J. Gtr.

E. Gtr.

E. Gtr.

P. S. Gtr.

U. Bass

S.

FX 5

Solo

HOO BUT I SAID

49.9"
23.1,00

23

Perc.

Vib.

J. Gtr.

E. Gtr.

E. Gtr.

P. S. Gtr.

U. Bass

S.

Perc. Organ

FX 5

Solo

NO NO

24

Perc.

Vib.

J. Gtr.

E. Gtr.

E. Gtr.

P. S. Gtr.

U. Bass

S.

Perc. Organ

FX 5

Solo

NO NO NO NO I SAID

25

Perc.

Vib.

J. Gtr.

E. Gtr.

E. Gtr.

P. S. Gtr.

U. Bass

S.

Perc. Organ

FX 5

Solo

NO NO YORE

26

Perc.

Vib.

J. Gtr.

E. Gtr.

E. Gtr.

P. S. Gtr.

U. Bass

S.

FX 5

Solo

NOT THE ONE FOR ME

27

Perc.

Vib.

J. Gtr.

E. Gtr.

E. Gtr.

P. S. Gtr.

U. Bass

S.

Perc. Organ

FX 5

Solo

NO NO

28

Perc.

Vib.

J. Gtr.

E. Gtr.

E. Gtr.

P. S. Gtr.

U. Bass

S.

Perc. Organ

FX 5

Solo

NO NO NO I SAID

29

Perc.

Vib.

J. Gtr.

E. Gtr.

E. Gtr.

P. S. Gtr.

U. Bass

S.

Perc. Organ

FX 5

Solo

NO NO YORE

2/4

2/4

2/4

2/4

2/4

2/4

2/4

2/4

2/4

2/4

2/4

2/4

2/4

30

Perc. Vib. J. Gtr. E. Gtr. P. S. Gtr. U. Bass S. FX 5 Solo

NOT THE ONE FOR

32

Perc. Vib. J. Gtr. E. Gtr. P. S. Gtr. U. Bass S. FX 5 Solo

HOO AND MY

1'11.7"
33.1,00

33

Perc. Vib. J. Gtr. E. Gtr. P. S. Gtr. U. Bass S. FX 5 Solo

HEART HAD A PRO BLEM IN THE EARLY HOURS SO

34

Perc.

Vib.

J. Gtr.

E. Gtr.

E. Gtr.

P. S. Gtr.

U. Bass

S.

FX 5

Solo

STOP PED DEAD FOR BEAT OR TWO WOO

35

Perc.

Vib.

J. Gtr.

E. Gtr.

E. Gtr.

P. S. Gtr.

U. Bass

S.

FX 5
HOO WOO

Solo

36

Perc.
 Vib.
 J. Gtr.
 E. Gtr.
 E. Gtr.
 P. S. Gtr.
 U. Bass
 S.
 FX 5
 Solo

HOO BUT I

37

Perc.

Vib.

J. Gtr.

E. Gtr.

P. S. Gtr.

U. Bass

S.

FX 5

Solo

CUT SOME CORD AND I SHOUL DN HAVE DONE THAT

38

Perc.

Vib.

J. Gtr.

E. Gtr.

E. Gtr.

P. S. Gtr.

U. Bass

S.

FX 5

Solo

AND DON FOR GIVE ME AFTER ALL THESE YEARS

39

Perc.

Vib.

J. Gtr.

E. Gtr.

E. Gtr.

P. S. Gtr.

U. Bass

S.

FX 5

Solo

WOOD WOO

40

Perc. Vib. J. Gtr. E. Gtr. P. S. Gtr. U. Bass S. FX 5 Solo

HOO SO I

1'29.9"
41.1,00

41

Perc.

Vib.

J. Gtr.

E. Gtr.

P. S. Gtr.

U. Bass

S.

FX 5

Solo

SENT HER TO A PLACE IN THE MID DLE OF NOW HERE

42

Perc.

Vib.

J. Gtr.

E. Gtr.

E. Gtr.

P. S. Gtr.

U. Bass

S.

FX 5

Solo

WITH A BLACK HORSE AND A CHERRY TREE WOO

43

Perc.

Vib.

J. Gtr.

E. Gtr.

E. Gtr.

P. S. Gtr.

U. Bass

S.

FX 5

Solo

HOO

WOO

44

45

Perc.

Vib.

J. Gtr.

E. Gtr.

E. Gtr.

P. S. Gtr.

U. Bass

S.

FX 5

Solo

WON COME BACK 'CAUSE ITS OH SO HAP PY

46

Perc.

Vib.

J. Gtr.

E. Gtr.

E. Gtr.

P. S. Gtr.

U. Bass

S.

FX 5

~~AND~~ GOT A HOLE FOR THE WORLD TO SEE WOO

47

Perc.

Vib.

J. Gtr.

E. Gtr.

E. Gtr.

P. S. Gtr.

U. Bass

S.

FX 5

HOO

WOO

Detailed description of the musical score: The score is for a multi-instrumental piece. It starts at measure 47. The Percussion part features a complex rhythmic pattern with various drum sounds. The Vibraphone part has a melodic line with slurs. The J. Gtr. (Jazz Guitar) part is highly rhythmic with many beamed notes. The E. Gtr. (Electric Guitar) part has a melodic line with slurs. The P. S. Gtr. (Piano/Songwriter Guitar) part has a complex rhythmic pattern with triplets. The U. Bass (Upright Bass) part has a simple bass line. The S. (Saxophone) part has a melodic line with slurs. The FX 5 (Effects) part has a melodic line with slurs. The score includes various musical notations such as beams, slurs, and triplets.

48

Perc.

Vib.

J. Gtr.

E. Gtr.

E. Gtr.

P. S. Gtr.

U. Bass

S.

FX 5

HOO BUTIT SAID

Detailed description of the musical score: The score is for page 47, starting at measure 48. It features multiple instrumental parts: Percussion (Perc.) with a complex rhythmic pattern; Vibraphone (Vib.) with sparse notes; Jazz Guitar (J. Gtr.) with a dense, melodic line; two Electric Guitar (E. Gtr.) staves with intricate chordal and melodic textures; Pedal Steel Guitar (P. S. Gtr.) with a steady accompaniment; Upright Bass (U. Bass) with a simple bass line; Saxophone (S.) with a melodic line; and FX 5 with a few notes. The lyrics 'HOO BUTIT SAID' are positioned below the FX 5 staff.

1'48.2"
49.1,00

NO

NO

50

Perc.

Vib.

J. Gtr.

E. Gtr.

E. Gtr.

P. S. Gtr.

U. Bass

S.

Perc. Organ

FX 5

NO NO NO NO I SAID

51

Perc.

Vib.

J. Gtr.

E. Gtr.

E. Gtr.

P. S. Gtr.

U. Bass

S.

Perc. Organ

FX 5

NO NO YGRIE

52

Perc.

Vib.

J. Gtr.

E. Gtr.

E. Gtr.

P. S. Gtr.

U. Bass

S.

FX 5

NOT THE ONE FOR ME

53

Perc.

Vib.

J. Gtr.

E. Gtr.

E. Gtr.

P. S. Gtr.

U. Bass

S.

Perc. Organ

FX 5

NO NO

Perc.
 Vib.
 J. Gtr.
 E. Gtr.
 E. Gtr.
 P. S. Gtr.
 U. Bass
 S.
 Perc. Organ
 FX 5

NO NO NO NO I SAID

55

Perc.

Vib.

J. Gtr.

E. Gtr.

E. Gtr.

P. S. Gtr.

U. Bass

S.

Perc. Organ

FX 5

NO NO YORE

56

Perc.

Vib.

J. Gtr.

E. Gtr.

P. S. Gtr.

U. Bass

S.

FX 5

NOT THE ONE FOR

Musical score for Percussion, Vibraphone, J. Guitar, E. Guitar, P. S. Guitar, U. Bass, Saxophone, and FX 5. The score is in 4/4 time and includes lyrics: ME and WOO.

The score consists of the following parts:

- Perc.**: Percussion part with various rhythmic patterns.
- Vib.**: Vibraphone part with melodic lines.
- J. Gtr.**: Jazz Guitar part with melodic lines.
- E. Gtr.**: Electric Guitar part with melodic lines.
- P. S. Gtr.**: Plectrum Steel Guitar part with melodic lines.
- U. Bass**: Upright Bass part with melodic lines.
- S.**: Saxophone part with melodic lines.
- FX 5**: Effects part with melodic lines.

Lyrics: ME WOO

2'07.7"
58.1,00

58

Perc.

Vib.

J. Gtr.

E. Gtr.

E. Gtr.

P. S. Gtr.

U. Bass

S.

FX 5

HOO NOT THE ONE FOR ME

Perc.

Vib.

J. Gtr.

E. Gtr.

E. Gtr.

P. S. Gtr.

U. Bass

S.

FX 5

YEAH

WOO

60

Perc.

Vib.

J. Gtr.

E. Gtr.

E. Gtr.

P. S. Gtr.

U. Bass

S.

FX 5

HOO

SAID

61

Perc.

Vib.

J. Gtr.

E. Gtr.

P. S. Gtr.

U. Bass

S.

Lead 4

Lead 4

FX 5

NO NO NO NO

62

Perc.

Vib.

J. Gtr.

E. Gtr.

P. S. Gtr.

U. Bass

S.

Lead 4

Lead 4

FX 5

NO NO NO

63

Perc.

Vib.

J. Gtr.

E. Gtr.

P. S. Gtr.

U. Bass

S.

Lead 4

Lead 4

FX 5

NO NO YORIE

64

Perc.

Vib.

J. Gtr.

E. Gtr.

P. S. Gtr.

U. Bass

S.

Lead 4

Lead 4

FX 5

NOT THE ONE FOR ME

65

Perc.

Vib.

J. Gtr.

E. Gtr.

P. S. Gtr.

U. Bass

S.

Lead 4

Lead 4

FX 5

NO NO NO NO

66

Perc.

Vib.

J. Gtr.

E. Gtr.

P. S. Gtr.

U. Bass

S.

Lead 4

Lead 4

FX 5

NO NO NO

67

Perc.

Vib.

J. Gtr.

E. Gtr.

P. S. Gtr.

U. Bass

S.

Lead 4

Lead 4

FX 5

NO NO YORE

NOT THE ONE FOR ME

2'32.8"
69.1,00

- Perc.**: Features a complex rhythmic pattern with various note values and rests.
- Vib.**: Provides a melodic line with some grace notes.
- J. Gtr.**: Plays a melodic line with many slurs and ties.
- E. Gtr.**: Features a dense, multi-voice electric guitar texture.
- P. S. Gtr.**: Plays a melodic line with many slurs and ties.
- U. Bass**: Provides a steady bass line with quarter notes.
- S.**: Shows a vocal line that is mostly silent, with some notes at the beginning.
- Perc. Organ**: Plays a melodic line with many slurs and ties.
- Lead 4**: Features a melodic line with many slurs and ties.
- Lead 4**: Features a melodic line with many slurs and ties.
- FX 5**: Features a melodic line with many slurs and ties.

The title "BIG BLACK HORSE" is printed at the bottom center of the page.

BIG BLACK HORSE

70

Perc.

Vib.

J. Gtr.

E. Gtr.

E. Gtr.

P. S. Gtr.

U. Bass

S.

Perc. Organ

Lead 4

Lead 4

FX 5

AND A CHER RY TREE

71

Perc.

Vib.

J. Gtr.

E. Gtr.

E. Gtr.

P. S. Gtr.

U. Bass

S.

Perc. Organ

Lead 4

Lead 4

FX 5

I CAN QUITE GET THERE CAUSE ~~THEY~~ ALL

72

Perc.

Vib.

J. Gtr.

E. Gtr.

E. Gtr.

P. S. Gtr.

U. Bass

S.

Lead 4

Lead 4

FX 5

FORS KEN ME YEAH YEAH YEAH

73

Perc.

Vib.

J. Gtr.

E. Gtr.

E. Gtr.

P. S. Gtr.

U. Bass

S.

Perc. Organ

Lead 4

Lead 4

FX 5

BIG BLACK HORSE

74

Perc.

Vib.

J. Gtr.

E. Gtr.

E. Gtr.

P. S. Gtr.

U. Bass

S.

Perc. Organ

Lead 4

Lead 4

FX 5

AND A CHER RY TREE

75

Perc.

Vib.

J. Gtr.

E. Gtr.

E. Gtr.

P. S. Gtr.

U. Bass

S.

Perc. Organ

Lead 4

Lead 4

FX 5

I CAN QUITE GET THERE CAUSE ~~THEY~~

76

Musical score for multiple instruments. The score includes the following parts: Perc., Vib., J. Gtr., E. Gtr., P. S. Gtr., U. Bass, S., Lead 4, and FX 5. The lyrics are: ALL FORS KEN ME.

Kt Tunstall - Black horse and the cherry tree

Percussion

♩ = 120,000000 = 105,001205

5

7

9

11

13

15

17

19

21

V.S.

2

Percussion

23

25

27

29

31

32

34

36

38

40

Percussion

42

44

46

48

50

52

54

57

58

59

V.S.

Percussion

Percussion

75

78

Kt Tunstall - Black horse and the cherry tree
Vibraphone

♩ = 120,000000 ♩ = 105,001205

6

9

13

17

21

25

29

33

36

V.S.

40

44

47

51

55

59

63

67

71

74

Vibraphone

78

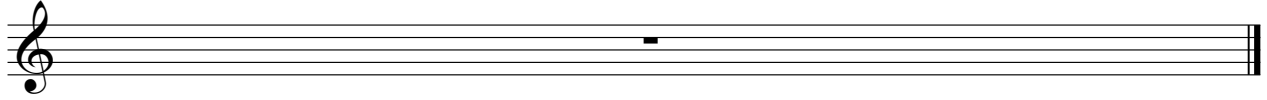

Kt Tunstall - Black horse and the cherry tree
Jazz Guitar

♩ = 120,000000 ♩ = 105,001205

4

5

6

9

10

11

13

14

15

V.S.

Jazz Guitar

V.S.

72

74

76

Kt Tunstall - Black horse and the cherry tree
Electric Guitar

♩ = 120,000000 ♩ = 105,001205

5

9

12

14

15

16

17

18

21

3

3

V.S.

Electric Guitar

23

24

25

26

27

28

29

31

32

35

Electric Guitar

3

37

40

41

42

43

45

46

47

49

50

V.S.

Electric Guitar

51

52

53

54

55

57

58

59

60

63

Electric Guitar

69

70

71

72

73

74

75

76

Kt Tunstall - Black horse and the cherry tree
Electric Guitar

♩ = 120,000000 ♪ = 105,001205

V.S.

18

21

22

24

28

32

36

38

40

43

44

46

48

50

54

58

61

8

72

74

2

78

Kt Tunstall - Black horse and the cherry tree
Pedal Steel Guitar

♩ = 120,000000 ♩ = 105,001205

V.S.

2

18

Pedal Steel Guitar

19

21

22

23

25

27

29

31

32

Pedal Steel Guitar

34

36

38

39

40

42

43

44

46

47

V.S.

4

Pedal Steel Guitar

48

49

51

52

53

55

57

58

59

60

61

Pedal Steel Guitar

69

71

72

3

73

75

78

Kt Tunstall - Black horse and the cherry tree

Upright Bass

♩ = 120,000000

7

12

18

23

25

27

29

32

39

V.S.

2

Upright Bass

46

50

52

54

57

64

70

72

74

76

78

Kt Tunstall - Black horse and the cherry tree

Soprano

♩ = 120,000000 ♩ = 105,001205

6

11

13

16

20

23

26

29

33

V.S.

Soprano

37

41

44

48

51

54

57

59

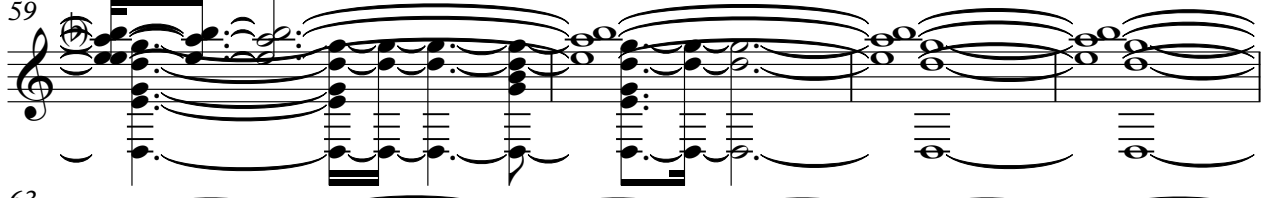

63

69

Soprano

74

78

Kt Tunstall - Black horse and the cherry tree
Percussive Organ

♩ = 120,000000 ♩ = 105,001205

21

26

31

18

53

12

69

73

2

78

Kt Tunstall - Black horse and the cherry tree
Lead 4 (Chiff)

♩ = 120,000000 ♩ = 105,001205

28 25

57 4

63

66

69

72

75

78

Kt Tunstall - Black horse and the cherry tree
Lead 4 (Chiff)

♩ = 120,000000 ♩ = 105,001205

28 25

57

4

64

68

72

75

78

Kt Tunstall - Black horse and the cherry tree
 FX 5 (Brightness)

♩ = 120,000000 ♩ = 105,001205

TWO THREE FOUR WOCHOO WOCHOO WOO

5
 HOO WOCHOO ~~WHEN I SAW THE~~ ~~WIND~~ ~~BLowing~~ WOCHOO WOO

10
 HOO ~~CAME HERE~~ ~~WHEN I SAW~~ WOCHOO WOCHOO I

15
 FEEL LIKE A DUCK IN THE WATER WOCHOO WOCHOO ~~WHEN I SAW~~

20
 HEY ~~WHEN I SAW~~ WOCHOO WOCHOO BUSAID NO NO

24
 NO NO NO NO SAID NO NO ~~YRENTON~~ NO NO

28
 NO NO NO NO SAID NO NO ~~YRENTON~~ ME WOO

32
 HOO ~~AM I~~ ~~WHEN I SAW~~ WOCHOO WOCHOO BUT

37
~~SON~~ ~~WHEN I SAW~~ WOCHOO WOCHOO SQ

41
~~SON~~ ~~WHEN I SAW~~ WOCHOO WOCHOO ~~NO~~

FX 5 (Brightness)

46

ANIBACHORSE DEWOCHOO WOCHOO BUSAID NO NO

50

NO NO NO NOSAID NO NO YRENCHORSE NO NO

54

NO NO NO NOSAID NO NO YREJ NCHORSE ME WOO

58

HOO NCHORSE YEAH WOCHOO SAID NCHORSE NCHORSE NCHORSE YREJ

64

NCHORSE NCHORSE NCHORSE NCHORSE YRENCHORSE BBGACHORSE

70

ANIBERY TREE QNITEHEANIELL FORSMBAYAH

73

BBGACHORSE ANIBERY TREE QNITEHEANIELL ALFORISME

78

Solo Kt Tunstall - Black horse and the cherry tree

♩ = 120,000000 ♩ = 105,001205

17

24

33

42

10

56

21