

Scriabin, Alexander - Symphony No.3 in C minor, op.43, "The Divine Poem" - Matt

♩ = 150,000000

Flute

Oboe

English Horn

Bassoon

Contrabassoon

Clarinet

Horn 1-4

Horn 5-8

Trumpet

Trombone

Tuba

♩ = 150,000000

Violin 1

Violin 2

Viola

Violoncello

Contrabass

4

3

Flute

Oboe

English Horn

Bassoon

Contrabassoon

Clarinet

Horn 1-4

Horn 5-8

Trumpet

Trombone

Tuba

Violin 1

Violin 2

Viola

Violoncello

Contrabass

12

Flute

Oboe

Bassoon

Contrabassoon

Clarinet

Horn 1-4

Horn 5-8

Trumpet

Trombone

Tuba

Violin 1

Violin 2

Viola

Violoncello

Contrabass

15

Oboe

Bassoon

Clarinet

Horn 1-4

Horn 5-8

Trumpet

Trombone

Tuba

Harp 1

Harp 1

Violin 1

Violin 2

Viola

Violoncello

Contrabass

19

Flute

Oboe

English Horn

Bassoon

Clarinet

Horn 1-4

Horn 5-8

Harp 1

Harp 1

Violin 1

Violin 2

Viola

Violoncello

Contrabass

31 ♩ = 130,000137 ♩ = 131,000076 ♩ = 132,000137 ♩ = 133,000244 ♩ = 134,0000061 ♩ = 138,000198

Flute  
Oboe  
English Horn  
Bassoon  
Clarinet  
Horn 1-4  
Horn 5-8  
Trumpet  
Trombone  
Tuba  
Timpani  
Harp 1  
Harp 2  
Violin 1  
Violin 2  
Viola  
Violoncello  
Contrabass

♩ = 130,000137 ♩ = 131,000076 ♩ = 132,000137 ♩ = 133,000244 ♩ = 134,0000061 ♩ = 138,000198

35

Flute

English Horn

Bassoon

Clarinet

Horn 1-4

Horn 5-8

Trumpet

Trombone

Tuba

Violin 2

Viola

Violoncello

Contrabass

41

Flute

Oboe

English Horn

Bassoon

Clarinet

Horn 1-4

Horn 5-8

Trumpet

Trombone

Tuba

Harp 1

Harp 1

Violin 1

Violin 2

Viola

Violoncello

Contrabass

52

Flute

Oboe

English Horn

Bassoon

Contrabassoon

Clarinet

Horn 1-4

Horn 5-8

Trumpet

Trombone

Tuba

Timpani

Harp 1

Harp 1

Solo Violin

Violin 1

Violin 2

Viola

Violoncello

Contrabass

56

62

Flute

Oboe

Contrabassoon

Horn 1-4

Horn 5-8

Timpani

Harp 1

Harp 1

Harp 2

Harp 2

Solo Violin

Violin 1

Violin 2

Viola

Violoncello

Contrabass

65 3 3 6 6 6 6 17

Flute

Contrabassoon

Horn 1-4

Horn 5-8

Timpani

Harp 1

Harp 1

Harp 2

Harp 2

Solo Violin

Violin 1

Violin 2

Viola

Violoncello

Contrabass

66

Flute

Oboe

Contrabassoon

Horn 1-4

Horn 5-8

Timpani

Harp 1

Harp 1

Harp 2

Harp 2

Solo Violin

Violin 1

Violin 2

Viola

Violoncello

Contrabass

68

Flute

Oboe

Contrabassoon

Horn 1-4

Horn 5-8

Timpani

Harp 1

Harp 1

Harp 2

Harp 2

Violin 1

Violin 2

Viola

Violoncello

Contrabass

71 ♩ = 140,000137

75

Oboe

English Horn

Bassoon

Clarinet

Bass Clarinet

Horn 1-4

Horn 5-8

Violin 1

Violin 2

Viola

Violoncello

Contrabass

78

Oboe

English Horn

Bassoon

Contrabassoon

Clarinet

Bass Clarinet

Horn 1-4

Horn 5-8

Violin 1

Violin 2

Viola

Violoncello

Contrabass

81

Oboe

Bassoon

Contrabassoon

Clarinet

Horn 1-4

Horn 5-8

Trumpet

Trombone

Tuba

Timpani

Violin 1

Viola

Violoncello

Contrabass

83

Flute

Bassoon

Contrabassoon

Clarinet

Horn 1-4

Horn 5-8

Trumpet

Trombone

Tuba

Timpani

Harp 1

Harp 1

Violin 1

Violin 2

Viola

Violoncello

Contrabass

86

Flute

Oboe

English Horn

Bassoon

Contrabassoon

Clarinet

Bass Clarinet

Horn 1-4

Horn 5-8

Trumpet

Harp 1

Harp 1

Violin 1

Violin 2

Viola

Violoncello

Contrabass

89  $\text{♩} = 140, \text{000137, 0003025, 000076, 000147, 000229, 00003}$

Flute

Oboe

Bassoon

Contrabassoon

Clarinet

Horn 1-4

Horn 5-8

Trumpet

Trombone

Tuba

$\text{♩} = 140, \text{000137, 0003025, 000076, 000147, 000229, 00003}$

Violin 1

Violin 2

Viola

Violoncello

Contrabass

92  $\text{♩} = 146,90052,00049,2001539,00020,000000$

Flute

Oboe

Bassoon

Contrabassoon

Clarinet

Horn 1-4

Horn 5-8

Trumpet

Trombone

Tuba

Timpani

$\text{♩} = 146,90052,00049,2001539,00020,000000$

Violin 1

Violin 2

Viola

Violoncello

Contrabass

95

Flute

Oboe

Bassoon

Contrabassoon

Clarinet

Horn 1-4

Horn 5-8

Trumpet

Trombone

Tuba

Timpani

Violin I

Viola

Violoncello

Contrabass

98

Flute

Oboe

Bassoon

Contrabassoon

Clarinet

Horn 1-4

Horn 5-8

Trumpet

Trombone

Tuba

Timpani

Violin 1

Violin 2

Viola

Violoncello

Contrabass

101 ♩ = 120,000000 ♩ = 121,000194 ♩ = 122,000069 ♩ = 123,000211,000252 ♩ = 125,000000 ♩ = 126,000273,000252 ♩ = 128,000129,000076 ♩ = 130,000

Flute

Bassoon

Contrabassoon

Clarinet

Horn 1-4

Horn 5-8

Trumpet

Trombone

Tuba

Timpani

Violin 1

Violin 2

Viola

Violoncello

Contrabass

♩ = 120,000000 ♩ = 121,000194 ♩ = 122,000069 ♩ = 123,000211,000252 ♩ = 125,000000 ♩ = 126,000273,000252 ♩ = 128,000129,000076 ♩ = 130,000

$\text{♩} = 131,000076$   $\text{♩} = 132,000137$   $\text{♩} = 133,000204$   $\text{♩} = 134,000061$   $\text{♩} = 135,000136$   $\text{♩} = 136,000153$   $\text{♩} = 137,000138$   $\text{♩} = 138,000198$   $\text{♩} = 139,000204$   $\text{♩} = 140,000137$

Flute  
 Bassoon  
 Contrabassoon  
 Clarinet  
 Horn 1-4  
 Horn 5-8  
 Trumpet  
 Trombone  
 Tuba  
 Timpani  
 Violin 1  
 Violin 2  
 Viola  
 Violoncello  
 Contrabass

110

Flute

Oboe

English Horn

Bassoon

Contrabassoon

Clarinet

Bass Clarinet

Horn 1-4

Horn 5-8

Trumpet

Trombone

Tuba

Timpani

Violin 1

Violin 2

Viola

Violoncello

Contrabass

6 6 6 6 6 6 6 6 6 6

$\text{♩} = 198,000,000$

$\text{♩} = 120,000,000$

$\text{♩} = 106,000,137$

114

Flute

Oboe

English Horn

Bassoon

Contrabassoon

Clarinet

Bass Clarinet

Horn 1-4

Horn 5-8

Trumpet

Trombone

Tuba

Violin 1

Violin 2

Viola

Violoncello

Contrabass

116

Flute

Oboe

English Horn

Bassoon

Contrabassoon

Clarinet

Bass Clarinet

Horn 1-4

Horn 5-8

Trumpet

Trombone

Tuba

Violin 1

Violin 2

Viola

Violoncello

Contrabass

120 000000

Flute

Oboe

English Horn

Bassoon

Contrabassoon

Clarinet

Bass Clarinet

Horn 1-4

Horn 5-8

Trumpet

Trombone

Tuba

000000

Solo Violin

Violin 1

Violin 2

Viola

Violoncello

Contrabass

123  $\text{♩} = 130,000137 \text{♩} = 131,000076 \text{♩} = 132,000137$

Flute

Bassoon

Clarinet

Horn 1-4

Horn 5-8

Solo Violin  $\text{♩} = 130,000137 \text{♩} = 131,000076 \text{♩} = 132,000137$

Violin 1

Violin 2

Viola

Violoncello

Contrabass

126 ♩ = 133,000244 ♩ = 134,000061 ♩ = 135,000090 ♩ = 137,000119 ♩ = 139,000147

Flute

Oboe

English Horn

Bassoon

Clarinet

Horn 1-4

Horn 5-8

Trombone

Tuba

Solo Violin

Violin 1

Violin 2

Viola

Violoncello

Contrabass

131

Flute

Oboe

English Horn

Bassoon

Clarinet

Horn 1-4

Horn 5-8

Trumpet

Trombone

Tuba

Violin 1

Violin 2

Viola

Violoncello

Contrabass

135  $\text{♩} = 150,000000$

Oboe

Bassoon

Clarinet

Bass Clarinet

Horn 1-4

Horn 5-8

Trumpet

Trombone

Tuba

Violin 1

Violin 2

Viola

Contrabass

$\text{♩} = 150,000000$

138

Oboe

English Horn

Bassoon

Clarinet

Bass Clarinet

Horn 1-4

Horn 5-8

Trumpet

Trombone

Tuba

Timpani

Harp 1

Harp 1

Violin 1

Violin 2

Viola

Violoncello

Contrabass

♩ = 145,000031 ♩ = 150,000000

♩ = 140,000137 ♩ = 150,000000

♩ = 135,000137 ♩ = 150,000000

143

Oboe

English Horn

Bassoon

Clarinet

Horn 1-4

Horn 5-8

Trumpet

Harp 1

Harp 1

Violin 1

Violin 2

Viola

Violoncello

Contrabass

♩ = 140,000137 ♩ = 150,000000

♩ = 135,000137 ♩ = 150,000000

149  $\text{♩} = 150,000000$

Oboe

Bassoon

Clarinet

Horn 1-4

Horn 5-8

Harp 1

Harp 1

Violin 1

Violin 2

Viola

Violoncello

Contrabass

$\text{♩} = 150,000000$

152

Flute

Oboe

English Horn

Bassoon

Clarinet

Horn 1-4

Horn 5-8

Trumpet

Trombone

Tuba

Timpani

Harp 1

Harp 1

Violin 1

Violin 2

Viola

Violoncello

Contrabass

6 6 6 6

157

166

Oboe

English Horn

Bassoon

Clarinet

Horn 1-4

Horn 5-8

Harp 1

Harp 1

Harp 2

Harp 2

Violin 1

Violin 2

Viola

Violoncello

Contrabass

171

Flute

Oboe

English Horn

Bassoon

Contrabassoon

Clarinet

Horn 1-4

Horn 5-8

Trumpet

Trombone

Tuba

Harp 1

Harp 1

Harp 2

Harp 2

Violin 1

Violin 2

Viola

Violoncello

Contrabass

♩ = 138 | 60 | 30 | 143 | 493 | 60 | 111 | 076 | 129,000

♩ = 128

175

Flute

Oboe

Bassoon

Contrabassoon

Clarinet

Horn 1-4

Horn 5-8

Trumpet

Trombone

Tuba

Harp 1

Harp 1

Harp 2

Harp 2

♩ = 128

176

Violin 1

Violin 2

Viola

Violoncello

Contrabass

177

178

Flute

Oboe

Bassoon

Contrabassoon

Clarinet

Horn 1-4

Horn 5-8

Trumpet

Trombone

Tuba

Harp 1

Harp 1

Harp 2

Harp 2

Violin 1

Violin 2

Viola

Violoncello

Contrabass

182 = 135,134,133,132,131,130,129,128,127,126,125,124,123,122,121,120,119 = 120,000000

Flute

Oboe

Bassoon

Contrabassoon

Clarinet

Horn 1-4

Horn 5-8

Trumpet

Trombone

Tuba

Harp 1

Harp 1

Harp 2

Harp 2

Violin 1

Violin 2

Viola

Violoncello

Contrabass

135,134,133,132,131,130,129,128,127,126,125,124,123,122,121,120,119 = 120,000000

186 187 188 189

Flute

Oboe

English Horn

Bassoon

Contrabassoon

Clarinet

Horn 1-4

Horn 5-8

Trumpet

Trombone

Tuba

Harp 1

Harp 1

Harp 2

Harp 2

Violin 1

Violin 2

Viola

Violoncello

Contrabass

190 98,000092

Flute

Oboe

Bassoon

Horn 1-4

Horn 5-8

Harp 1

Harp 1

Harp 2

Harp 2

191 98,000092

Solo Violin

Violin 1

Violin 2

Viola

Violoncello

Contrabass

196

Flute

Oboe

Contrabassoon

Horn 1-4

Horn 5-8

Trumpet

Timpani

Harp 1

Harp 1

Harp 2

Harp 2

Solo Violin

Violin 1

Violin 2

Viola

Violoncello

Contrabass

199

Flute

Oboe

Contrabassoon

Horn 1-4

Horn 5-8

Trumpet

Timpani

Harp 1

Harp 1

Harp 2

Harp 2

Solo Violin

Violin 1

Violin 2

Viola

Violoncello

Contrabass

201  $\text{♩} = 90,000092$

Flute

Oboe

Contrabassoon

Horn 1-4

Horn 5-8

Trumpet

Timpani

Harp 1

Harp 1

Harp 2

Harp 2

Solo Violin

Violin 1

Violin 2

Viola

Violoncello

Contrabass

203

Flute

Oboe

Bassoon

Contrabassoon

Horn 1-4

Horn 5-8

Trumpet

Trombone

Tuba

Timpani

Harp 1

Harp 1

Harp 2

Harp 2

Violin 2

Viola

Violoncello

Contrabass

205

Flute

Bassoon

Contrabassoon

Horn 1-4

Horn 5-8

Trumpet

Trombone

Tuba

Timpani

Harp 1

Harp 1

Violin 1

Violin 2

Viola

Violoncello

Contrabass

3

6

6

6

6

3

3

3

12/8

211  $\text{♩} = 80,000000$   $\text{♩} = 140,000137$   $\text{♩} = 170,000092$

Bassoon

Contrabassoon

Horn 1-4

Trumpet

Trombone

Tuba

Violin 1

Violin 2

Viola

Violoncello

Contrabass

Detailed description of the musical score: The score is for measures 211-214. It features a woodwind section (Bassoon and Contrabassoon), a brass section (Horn 1-4, Trumpet, Trombone, and Tuba), and a string section (Violin 1, Violin 2, Viola, Violoncello, and Contrabass). The woodwinds and brass play a melodic line with slurs and ties. The strings provide a rhythmic accompaniment with various note values and rests. The score includes dynamic markings like  $\text{♩} = 80,000000$ ,  $\text{♩} = 140,000137$ , and  $\text{♩} = 170,000092$ . The key signature has one sharp (F#) and the time signature is 3/4.

221  $\text{♩} = 80,000000$   $\text{♩} = 80,000000$

Flute

Oboe

English Horn

Bassoon

Contrabassoon

Clarinet

Bass Clarinet

Horn 1-4

Trumpet

Trombone

Tuba

Harp 1

Harp 1

Solo Violin

Violin 1

Violin 2

Viola

Violoncello

Contrabass

$\text{♩} = 80,000000$   $\text{♩} = 80,000000$

228

Flute

Oboe

English Horn

Bassoon

Contrabassoon

Clarinet

Bass Clarinet

Horn 1-4

Horn 5-8

Trumpet

Trombone

Tuba

Timpani

Violin 1

Violin 2

Viola

Violoncello

Contrabass

6 6 6 6 6 6

6 3 6 3

232  $\text{♩} = 116$  00007800 H 4 13 0000000000 09122 002000002250 00026 0025000050 07630 000130007630 024134 0006000037,000061

Flute

Oboe

Bassoon

Clarinet

Horn 1-4

Horn 5-8

Timpani

Violin 1

Violin 2

Viola

Violoncello

Contrabass

6 6 6 6 6 6 6 6 6

$\text{♩} = 116$  00007800 H 4 13 0000000000 09122 002000002250 00026 0025000050 07630 000130007630 024134 0006000037,000061

235 = 138500998003100110020040500413002200036500073200480009500250150100523006320013260027500630096750068400351595006200000

Flute

Oboe

Bassoon

Clarinet

Horn 1-4

Horn 5-8

Timpani

Violin 1

Violin 2

Viola

Violoncello

Contrabass

6 6 6 6 6 6 6 6 6 6 6

6 6 6

235 = 138500998003100110020040500413002200036500073200480009500250150100523006320013260027500630096750068400351595006200000

238

Flute

Oboe

Bassoon

Clarinet

Horn 1-4

Horn 5-8

Trombone

Tuba

Timpani

Violin 1

Violin 2

Viola

Violoncello

Contrabass

♩ = 160,000000 ♩ = 159,000214 ♩ = 158,000370 ♩ = 156,000524 ♩ = 155,000305 ♩ = 154,000153

241  $\text{♩} = 140,000137$   $\text{♩} = 130,000137$   $\text{♩} = 100,000000$

Flute

Oboe

Bassoon

Contrabassoon

Clarinet

Horn 5-8

Trumpet

Trombone

Tuba

Timpani

Harp 1

Harp 1

Harp 2

Harp 2

Violin 1

Violin 2

Violoncello

Contrabass

$\text{♩} = 140,000137$   $\text{♩} = 130,000137$   $\text{♩} = 100,000000$

243

Flute

Bassoon

Contrabassoon

Clarinet

Horn 1-4

Horn 5-8

Trumpet

Trombone

Tuba

Timpani

Harp 1

Harp 1

Harp 2

Harp 2

Violin 1

Violin 2

Violoncello

Contrabass

244

Flute

Bassoon

Contrabassoon

Clarinet

Horn 1-4

Horn 5-8

Trumpet

Trombone

Tuba

Timpani

Harp 1

Harp 1

Harp 2

Harp 2

Violin 1

Violin 2

Violoncello

Contrabass

♩ = 100,000000 ♩ = 98,000145 ♩ = 96,000000 ♩ = 94,000130 ♩ = 92,000130 ♩ = 90,000092

245

Flute

Bassoon

Contrabassoon

Clarinet

Horn 1-4

Horn 5-8

Trumpet

Trombone

Tuba

Timpani

Harp 1

Harp 1

Harp 2

Harp 2

Violin 1

Violin 2

Violoncello

Contrabass

Flute

Bassoon

Contrabassoon

Clarinet

Horn 1-4

Horn 5-8

Trumpet

Trombone

Tuba

Timpani

Harp 1

Harp 1

Harp 2

Harp 2

Violin 1

Violin 2

Violoncello

Contrabass

247  $\text{♩} = 100,000000$

Flute

Bassoon

Contrabassoon

Clarinet

Horn 1-4

Horn 5-8

Trumpet

Trombone

Tuba

Timpani

Harp 1

Harp 1

Harp 2

Harp 2

Violin 1

Violin 2

Violoncello

Contrabass

$\text{♩} = 100,000000$

248

Flute

Bassoon

Contrabassoon

Clarinet

Horn 1-4

Horn 5-8

Trumpet

Trombone

Tuba

Timpani

Harp 1

Harp 1

Harp 2

Harp 2

Violin 1

Violin 2

Violoncello

Contrabass

249  $\text{♩} = 100,000000$   $\text{♩} = 98,000145$   $\text{♩} = 96,000000$   $\text{♩} = 94,000130$  73

Flute

Bassoon

Contrabassoon

Clarinet

Horn 1-4

Horn 5-8

Trumpet

Trombone

Tuba

Timpani

Harp 1

Harp 1

Harp 2

Harp 2

Violin 1

Violin 2

Violoncello

Contrabass

250 ♩ = 92,000130 ♩ = 94,000130 ♩ = 96,000000 ♩ = 98,000145 ♩ = 100,000000 ♩ = 102,000053

Flute

Bassoon

Contrabassoon

Clarinet

Horn 1-4

Horn 5-8

Trumpet

Trombone

Tuba

Timpani

Harp 1

Harp 1

Harp 2

Harp 2

Violin 1

Violin 2

Violoncello

Contrabass

6 6 6 6 6 6

3 3 3 3

♩ = 92,000130 ♩ = 94,000130 ♩ = 96,000000 ♩ = 98,000145 ♩ = 100,000000 ♩ = 102,000053

251 ♩ = 108,000107 ♩ = 106,000137 ♩ = 104,000113,000053 ♩ = 100,000000 ♩ = 98,000145 ♩ = 96,000000 ♩ = 94,000130 ♩ = 92,000130 ♩ = 90,000092

Flute

Oboe

Bassoon

Contrabassoon

Clarinet

Horn 1-4

Horn 5-8

Trumpet

Trombone

Tuba

Timpani

Harp 1

Harp 1

Harp 2

Harp 2

Violin 1

Violin 2

Violoncello

Contrabass

252 ♩ = 88,000023

Flute

Bassoon

Contrabassoon

Clarinet

Horn 1-4

Horn 5-8

Trumpet

Trombone

Tuba

Timpani

Harp 1

Harp 1

Harp 2

Harp 2

Violin 1

Violin 2

Violoncello

Contrabass

253 ♩ = 88,000023

Flute

Bassoon

Contrabassoon

Clarinet

Horn 1-4

Horn 5-8

Trumpet

Trombone

Tuba

Timpani

Harp 1

Harp 1

Harp 2

Harp 2

Violin 1

Violin 2

Violoncello

Contrabass

254 ♩ = 90,000092

Flute

Bassoon

Contrabassoon

Clarinet

Horn 1-4

Horn 5-8

Trumpet

Trombone

Tuba

Timpani

Harp 1

Harp 1

Harp 2

Harp 2

Violin 1

Violin 2

Violoncello

Contrabass

255

Flute

Bassoon

Contrabassoon

Clarinet

Bass Clarinet

Horn 1-4

Horn 5-8

Trumpet

Trombone

Tuba

Timpani

Harp 1

Harp 1

Harp 2

Harp 2

Violin 1

Violin 2

Viola

Violoncello

Contrabass

♩ = 96,000000

257

Flute

Oboe

Bassoon

Contrabassoon

Clarinet

Bass Clarinet

Horn 1-4

Horn 5-8

Trumpet

Trombone

Tuba

Timpani

Harp 1

Harp 2

Violin 1

Violin 2

Viola

Violoncello

Contrabass

259

Flute

Oboe

Bassoon

Contrabassoon

Clarinet

Bass Clarinet

Horn 1-4

Horn 5-8

Trumpet

Trombone

Tuba

Timpani

Harp 1

Harp 1

Harp 2

Harp 2

Violin 1

Violin 2

Viola

Violoncello

Contrabass

262

Flute

Bassoon

Contrabassoon

Clarinet

Horn 1-4

Trumpet

Trombone

Tuba

Timpani

Harp 1

Harp 1

Harp 2

Harp 2

Violin 1

Violin 2

Viola

Violoncello

Contrabass

263

Flute

Bassoon

Contrabassoon

Clarinet

Horn 1-4

Trumpet

Trombone

Tuba

Timpani

Harp 1

Harp 1

Harp 2

Harp 2

Violin 1

Violin 2

Viola

Violoncello

Contrabass

264

Flute

Bassoon

Contrabassoon

Clarinet

Horn 1-4

Trumpet

Trombone

Tuba

Timpani

Harp 1

Harp 1

Harp 2

Harp 2

Violin 1

Violin 2

Viola

Violoncello

Contrabass

265

Flute

Bassoon

Contrabassoon

Clarinet

Horn 1-4

Trumpet

Trombone

Tuba

Timpani

Harp 1

Harp 1

Harp 2

Harp 2

Violin 1

Violin 2

Viola

Violoncello

Contrabass

266

Flute

Oboe

Bassoon

Contrabassoon

Clarinet

Horn 1-4

Trumpet

Trombone

Tuba

Timpani

Harp 1

Harp 1

Harp 2

Harp 2

Violin 1

Violin 2

Viola

Violoncello

Contrabass

267

Flute

Oboe

Bassoon

Contrabassoon

Clarinet

Horn 1-4

Trumpet

Trombone

Tuba

Timpani

Harp 1

Harp 1

Harp 2

Harp 2

Violin 1

Violin 2

Viola

Violoncello

Contrabass

268

Flute

Oboe

Bassoon

Contrabassoon

Clarinet

Horn 1-4

Trumpet

Trombone

Tuba

Timpani

Harp 1

Harp 1

Harp 2

Harp 2

Violin 1

Violin 2

Viola

Violoncello

Contrabass

269

Flute

Oboe

Bassoon

Contrabassoon

Clarinet

Horn 1-4

Trumpet

Trombone

Tuba

Timpani

Harp 1

Harp 1

Harp 2

Harp 2

Violin 1

Violin 2

Viola

Violoncello

Contrabass

270

Flute

Oboe

Bassoon

Contrabassoon

Clarinet

Horn 1-4

Trumpet

Trombone

Tuba

Timpani

Harp 1

Harp 1

Harp 2

Harp 2

Violin 1

Violin 2

Viola

Violoncello

Contrabass

271

Flute

Oboe

Bassoon

Contrabassoon

Clarinet

Horn 1-4

Trumpet

Trombone

Tuba

Timpani

Harp 1

Harp 1

Harp 2

Harp 2

Violin 1

Violin 2

Viola

Violoncello

Contrabass

♩ = 140,000137

273  $\text{♩} = 96,000000000137$   $\text{♩} = 120,000000$

Flute

Oboe

Bassoon

Contrabassoon

Clarinet

Horn 1-4

Trumpet

Trombone

Tuba

Timpani

Violin 1

Violin 2

Viola

Violoncello

Contrabass

Scriabin, Alexander - Symphony No.3 in C minor, op.43,

Flute

♩ = 150,000000

2 3

7

3 6 3

10

6 3

13

8

25

4 6

34

♩ = 132,000000

38

♩ = 132,000000

Flute

♩ = 130,000000 762,000000 244,000000 136,000000

123

128 ♩ = 138,000000 1440,000137

134 ♩ = 150,000000 ♩ = 145,000000 150,000000 ♩ = 155,000000 167

2 5 2 4 2

150 ♩ = 150,000000 ♩ = 155,000000 ♩ = 160,000000 ♩ = 165,000000 ♩ = 170,000000 ♩ = 175,000000 ♩ = 180,000000 ♩ = 185,000000 ♩ = 190,000000 ♩ = 195,000000 ♩ = 200,000000 ♩ = 205,000000 ♩ = 210,000000 ♩ = 215,000000 ♩ = 220,000000 ♩ = 225,000000 ♩ = 230,000000 ♩ = 235,000000 ♩ = 240,000000 ♩ = 245,000000 ♩ = 250,000000 ♩ = 255,000000 ♩ = 260,000000 ♩ = 265,000000 ♩ = 270,000000 ♩ = 275,000000 ♩ = 280,000000 ♩ = 285,000000 ♩ = 290,000000 ♩ = 295,000000 ♩ = 300,000000 ♩ = 305,000000 ♩ = 310,000000 ♩ = 315,000000 ♩ = 320,000000 ♩ = 325,000000 ♩ = 330,000000 ♩ = 335,000000 ♩ = 340,000000 ♩ = 345,000000 ♩ = 350,000000 ♩ = 355,000000 ♩ = 360,000000 ♩ = 365,000000 ♩ = 370,000000 ♩ = 375,000000 ♩ = 380,000000 ♩ = 385,000000 ♩ = 390,000000 ♩ = 395,000000 ♩ = 400,000000 ♩ = 405,000000 ♩ = 410,000000 ♩ = 415,000000 ♩ = 420,000000 ♩ = 425,000000 ♩ = 430,000000 ♩ = 435,000000 ♩ = 440,000000 ♩ = 445,000000 ♩ = 450,000000 ♩ = 455,000000 ♩ = 460,000000 ♩ = 465,000000 ♩ = 470,000000 ♩ = 475,000000 ♩ = 480,000000 ♩ = 485,000000 ♩ = 490,000000 ♩ = 495,000000 ♩ = 500,000000 ♩ = 505,000000 ♩ = 510,000000 ♩ = 515,000000 ♩ = 520,000000 ♩ = 525,000000 ♩ = 530,000000 ♩ = 535,000000 ♩ = 540,000000 ♩ = 545,000000 ♩ = 550,000000 ♩ = 555,000000 ♩ = 560,000000 ♩ = 565,000000 ♩ = 570,000000 ♩ = 575,000000 ♩ = 580,000000 ♩ = 585,000000 ♩ = 590,000000 ♩ = 595,000000 ♩ = 600,000000 ♩ = 605,000000 ♩ = 610,000000 ♩ = 615,000000 ♩ = 620,000000 ♩ = 625,000000 ♩ = 630,000000 ♩ = 635,000000 ♩ = 640,000000 ♩ = 645,000000 ♩ = 650,000000 ♩ = 655,000000 ♩ = 660,000000 ♩ = 665,000000 ♩ = 670,000000 ♩ = 675,000000 ♩ = 680,000000 ♩ = 685,000000 ♩ = 690,000000 ♩ = 695,000000 ♩ = 700,000000 ♩ = 705,000000 ♩ = 710,000000 ♩ = 715,000000 ♩ = 720,000000 ♩ = 725,000000 ♩ = 730,000000 ♩ = 735,000000 ♩ = 740,000000 ♩ = 745,000000 ♩ = 750,000000 ♩ = 755,000000 ♩ = 760,000000 ♩ = 765,000000 ♩ = 770,000000 ♩ = 775,000000 ♩ = 780,000000 ♩ = 785,000000 ♩ = 790,000000 ♩ = 795,000000 ♩ = 800,000000 ♩ = 805,000000 ♩ = 810,000000 ♩ = 815,000000 ♩ = 820,000000 ♩ = 825,000000 ♩ = 830,000000 ♩ = 835,000000 ♩ = 840,000000 ♩ = 845,000000 ♩ = 850,000000 ♩ = 855,000000 ♩ = 860,000000 ♩ = 865,000000 ♩ = 870,000000 ♩ = 875,000000 ♩ = 880,000000 ♩ = 885,000000 ♩ = 890,000000 ♩ = 895,000000 ♩ = 900,000000 ♩ = 905,000000 ♩ = 910,000000 ♩ = 915,000000 ♩ = 920,000000 ♩ = 925,000000 ♩ = 930,000000 ♩ = 935,000000 ♩ = 940,000000 ♩ = 945,000000 ♩ = 950,000000 ♩ = 955,000000 ♩ = 960,000000 ♩ = 965,000000 ♩ = 970,000000 ♩ = 975,000000 ♩ = 980,000000 ♩ = 985,000000 ♩ = 990,000000 ♩ = 995,000000 ♩ = 1000,000000

157 ♩ = 138,000000 1440,000137

162 10

178 ♩ = 138,000000 1440,000137

183 ♩ = 127,000000 1320,000000 ♩ = 132,000000 1368,000000 137

188

194

200  $\text{♩} = 90,000092$

204  $\text{♩} = 120,000000$

212  $\text{♩} = 80,000000$   $\text{♩} = 140,000137$   $\text{♩} = 170,000092$   $\text{♩} = 80,000000$

225  $\text{♩} = 80,000000$

231  $\text{♩} = 160,000000$   $\text{♩} = 140,000137$   $\text{♩} = 160,000000$   $\text{♩} = 150,000100$

236  $\text{♩} = 140,000137$   $\text{♩} = 160,000000$   $\text{♩} = 150,000100$

240  $\text{♩} = 156,000000$   $\text{♩} = 140,000137$   $\text{♩} = 130,000000$

243

245  $\text{♩} = 100,000000$   $\text{♩} = 96,000000$   $\text{♩} = 90,000092$   $\text{♩} = 90,000000$   $\text{♩} = 94,000100$   $\text{♩} = 98,000145$

247  $\text{♩} = 100,000000$

6

Flute

249 ♪ = 100,000000 ♪ = 98,0001450000 ♪ = 94,000130 ♪ = 92,000130 ♪ = 90,8000115 ♪ = 01,020000053

251 ♪ = 100,000000 ♪ = 92,000000 ♪ = 92,000000 ♪ = 88,000023

253 ♪ = 88,000023 ♪ = 90,000092

255 ♪ = 96,000000

259

263

266

269

271 ♪ = 140,000137 ♪ = 96,00000000137 ♪ = 120,000000

Scriabin, Alexander - Symphony No.3 in C minor, op.43,

Oboe

♩ = 150,000000

2

7

10

14

21

26

33 = 138,000198

43

47

53

2

Oboe

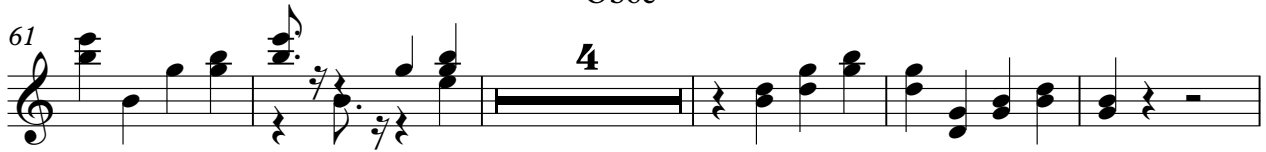
61 

70 

79 

82 

88 

92 

95 

98 

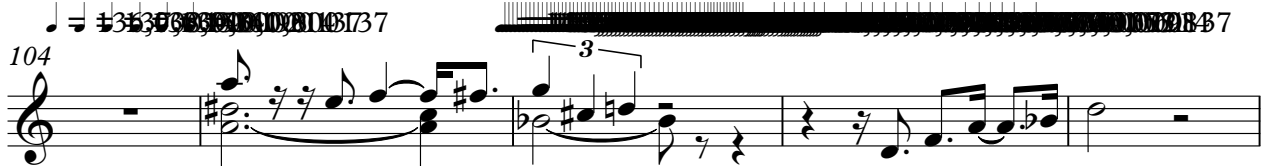
104 

109 

177

182  $\text{♩} = 120,000000$

188

194

201  $\text{♩} = 90,000092$

212  $\text{♩} = 80,000000$   $\text{♩} = 140,000137$   $\text{♩} = 170,000092$   $\text{♩} = 80,000000$

226  $\text{♩} = 68,000000$

234  $\text{♩} = 160,000000$

245

252  $\text{♩} = 88,000023$   $\text{♩} = 88,000020$   $\text{♩} = 20,000092$   $\text{♩} = 96,000000$

Oboe

259

267

270

272

♪ = 140,000137    ♪ = 96,000000    ♪ = 140,000137    ♪ = 120,000000

Scriabin, Alexander - Symphony No.3 in C minor, op.43,

English Horn

♩ = 150,000000

2 2

9 13 4

30 3

37 2

45 3

50 3 14

71 = 140,000137 5

80 5

88 2 5 3

102 2 2

English Horn

212 = 80,000000 ♩ = 140,000137 ♩ = 170,000092 ♩ = 80,000000

226 = 80,000000

234 = 80,000000 ♩ = 140,000137 ♩ = 170,000092 ♩ = 80,000000

246 = 90,000092 ♩ = 140,000137 ♩ = 170,000092 ♩ = 88,000023

254 = 90,000092 ♩ = 96,000000 ♩ = 140,000137 ♩ = 137,000140 ♩ = 127,000000

Scriabin, Alexander - Symphony No.3 in C minor, op.43,

Bassoon

♩ = 150,000000

2

2

9

12

18

24

28

34

39

46

54

10

Bassoon

71 = 140,000137

71 **3**

76 **3** **3** **3**

80 **3** **3**

86 **3**

90 **3** **3** **3**

96

105 = 140,000137

113 **6** **3** **6** **3**

116 **6** **6** **3** **6** **6**

118 **6** **3** **6** **3** **7**

3

V.S.

Bassoon

Measures 196-197 contain fingerings: 6 and 2.

259

266

271

♩ = 140,000137    ♩ = 96,000000    ♩ = 140,000137    ♩ = 120,000000

Scriabin, Alexander - Symphony No.3 in C minor, op.43,

Contrabassoon

♩ = 150,000000

2

2

9

5

14

35

4

5

48

57

6

70

3

4

78

3

3

3

82

3

### Contrabassoon

87

91

98

107

116

121

141

155

174

179

Contrabassoon

187

200

208

218

228

237

246

254

260

267

5

3

2

V.S.

4

Contrabassoon

272      ♪ = 140,000137      ♪ = 96,000000 ♪ = 140,000137      ♪ = 120,000000

Scriabin, Alexander - Symphony No.3 in C minor, op.43,

Clarinet

♩ = 150,000000

2

8

10

13

16

20

25

29

35

♩ = 138,000000

94

97

100

105

111

116

118

120

125

131

Clarinet

134  $\text{♩} = 150,000000$   
 140  $\text{♩} = 145,000000$   $\text{♩} = 140,000000$   $\text{♩} = 135,0001$   
 148  $\text{♩} = 150,000000$   $\text{♩} = 150,000000$   
 152  $\text{♩} = 150,000000$   $\text{♩} = 138,000198$   
 158  $\text{♩} = 138,000000$   $\text{♩} = 138,000000$   $\text{♩} = 138,000000$   $\text{♩} = 138,000000$   
 164  $\text{♩} = 129,000000$   $\text{♩} = 105,000198$   
 169  
 173  $\text{♩} = 138,000000$   $\text{♩} = 138,000000$   
 181  $\text{♩} = 150,000000$   $\text{♩} = 150,000000$   $\text{♩} = 150,000000$   $\text{♩} = 150,000000$   
 186  $\text{♩} = 122,000000$   $\text{♩} = 100,000157$

193 Clarinet 5

86,087,038,029,000,000,092 137 = 80,000000 = 140

9 4 4 2

214 = 140,000137 = 170,000092 = 80,000000

3 4

226

233

241 = 140,000137 = 130,000137 = 100,000000

243

245 = 100,008,000145 = 96,000,000131 = 90,0000092 = 90,000,000130 = 94,006,000000 = 98,000145

247 = 100,000000

249 = 100,000000 = 98,009,000000 = 94,000130 = 94,000130 = 90,000145 = 100,00000053

251 = 108,00,007137 = 100,000,000000 = 94,000,000130 = 94,000,000130 = 90,000,000145 = 100,000,000053

V.S.

6

Clarinet

253 ♩ = 88,000023

♩ = 90,000092

255

♩ = 96,000000

259

264

267

270

272

♩ = 140,000137

♩ = 96,000000

♩ = 140,000137

♩ = 120,000000

Scriabin, Alexander - Symphony No.3 in C minor, op.43,

Bass Clarinet

♩ = 150,000000

8 3 3

12 17 4

38 5

49 3 3

57 ♩ = 100,000000 ♩ = 140,000137 14 4

77

80 6

89 2 5 3

103 2 2

Bass Clarinet

113

119

135

143

156

175

190

208

225

233

Scriabin, Alexander - Symphony No.3 in C minor, op.43,

Horn 1-4

♩ = 150,000000

7

17

24

32

37

43

49

55

63

♩ = 140,000137

V.S.

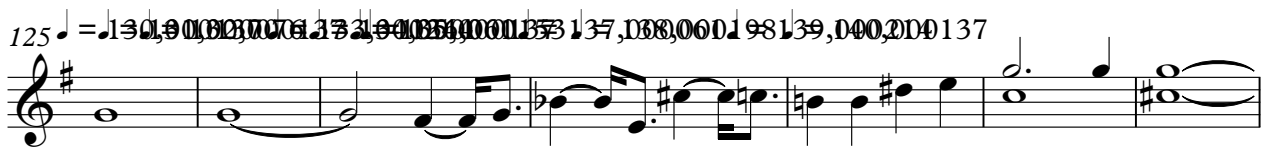
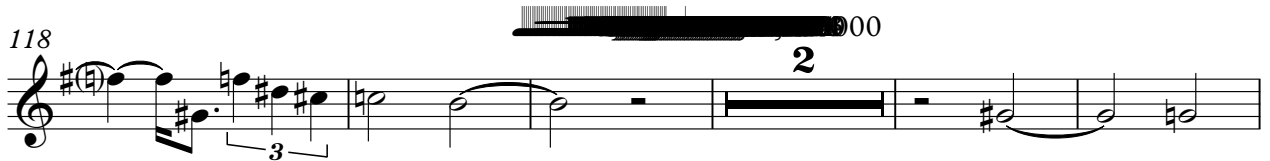
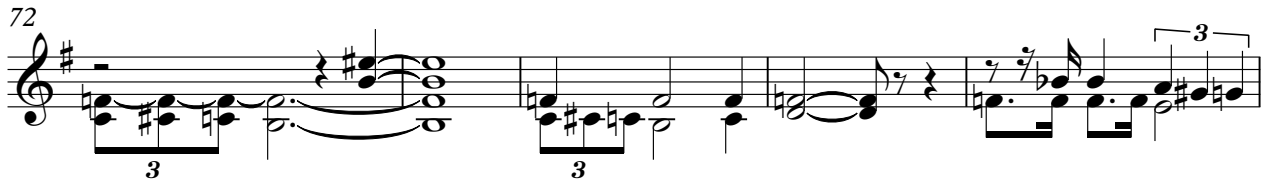

Horn 1-4

132  $\text{♩} = 150,000000$   
**3**

140  $\text{♩} = 145,001503000000$   $\text{♩} = 140,001503000000$   $\text{♩} = 135,00013$   
**2**

148  $\text{♩} = 150,000000$   $\text{♩} = 150,000000$

156  $\text{♩} = 138,000198$   $\text{♩} = 138,000198$

162  $\text{♩} = 126,000000$   $\text{♩} = 126,000000$

168

174  $\text{♩} = 138,000198$

180  $\text{♩} = 114,000000$

186  $\text{♩} = 111,000000$

192  $\text{♩} = 88,000000$

V.S.

Horn 1-4

272 ♩ = 140,000137 ♩ = 96,000000 ♩ = 140,000137 ♩ = 120,000000

Scriabin, Alexander - Symphony No.3 in C minor, op.43,

Horn 5-8

♩ = 150,000000

2

9

17

23

31

38

45

49

3

Horn 5-8

54

62

71

$\text{♩} = 140,000137$

78

84

88

$\text{♩} = 140,000137$

92

$\text{♩} = 146,0700391189$

101

108

117

164

170

175

181

189

197

206

222

234

243

Horn 5-8

249  249 = 100,000015 = 94,000,00100,050 = 100,0000002023  $\text{♩} = 88,000023$

254  $\text{♩} = 90,000092$   $\text{♩} = 96,000000$  **2**

261 **10**  $\text{♩} = 140,000137$   $\text{♩} = 96,00,000137$   $\text{♩} = 120,000000$

Trumpet

Scriabin, Alexander - Symphony No.3 in C minor, op.43,

♩ = 150,000000

7

15

33

47

54

73

83

♩ = 140,000137

2

Trumpet

91  $\text{♩} = 140,000000$

95  $\text{♩} = 140,000000$

102  $\text{♩} = 140,000000$

110  $\text{♩} = 140,000000$

116  $\text{♩} = 140,000000$

125  $\text{♩} = 140,000000$

133  $\text{♩} = 150,000000$

138  $\text{♩} = 145,000000$   $\text{♩} = 140,000000$

144  $\text{♩} = 150,000000$

155  $\text{♩} = 140,000000$   $\text{♩} = 140,000000$   $\text{♩} = 140,000000$

Trumpet

165 **9**

177

182

187

193 **5**

204 **2**

212 **3** **4**

224

231 **2**

## Trumpet

241 ♩ = 140,000137 0000137001370,000000

245 ♩ = 140,000137 0000137001370,000000

249 ♩ = 140,000137 0000137001370,000000 253 ♩ = 88,000023

254 ♩ = 90,000092

♩ = 96,000000

258

264

270

♩ = 140,000137 ♩ = 96,000000 = 140,000137 ♩ = 120,000000

Scriabin, Alexander - Symphony No.3 in C minor, op.43,

Trombone

♩ = 150,000000

2 2 4

13

13

31

4

41

5

52

14

♩ = 140,000137

72

9 7

91

10

♩ = 140,000137

97

7

♩ = 140,000137

104

2

♩ = 140,000137

2

Trombone

110

117

126

134

143

156

174

180

186

193

Trombone

209  $\text{♩} = 80,000,000 = 140,000,137$

217  $\text{♩} = 170,000,092$   $\text{♩} = 80,000,000$

227

236  $\text{♩} = 100,000,000$

245  $\text{♩} = 180,000,150$   $\text{♩} = 160,000,150$   $\text{♩} = 90,000,092$

250  $\text{♩} = 88,000,023$   $\text{♩} = 90,000,092$

256  $\text{♩} = 96,000,000$

263

270  $\text{♩} = 140,000,137$   $\text{♩} = 96,000,000 = 140,000,137$   $\text{♩} = 120,000,000$

Scriabin, Alexander - Symphony No.3 in C minor, op.43,

Tuba

♩ = 150,000000

2 2

9 4 12

29 4

40 5

52 14 ♩ = 140,000137

72 9 7

91 ♩ = 140,000137 150,000000 3 3

98 3 3 6 4

107 2 3

116 3 3 6 4

227

236

245

252

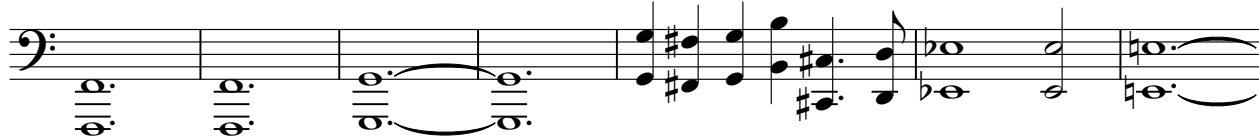

259

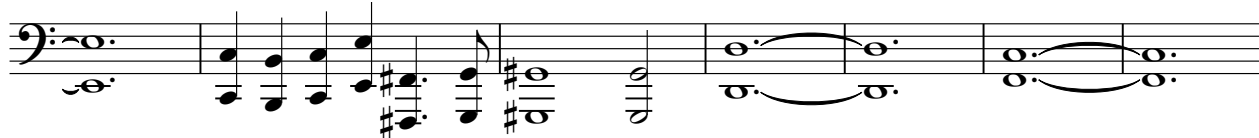

266

271

Scriabin, Alexander - Symphony No.3 in C minor, op.43,

Timpani

♩ = 150,000000

28

31

♩ = 130,000137 ♩ = 131,000076 ♩ = 132,000137 ♩ = 133,000244 ♩ = 134,000135 ♩ = 135,000198

6 6 6 6 3

4

37

5

49

3

6 6 6 6

55

6 6 6 6 6

64

6 6 6 6

65

6 6 6 6

66

6 6 6 3

67

6 6 6 6

68

6 6 6 6 6 6

V.S.

2

Timpani

70  $\text{♩} = 140,000137$   
**10**

82

84  $\text{♩} = 140,000137$   
**7**

94

96  $\text{♩} = 150,000137$

98  $\text{♩} = 131,000137$

100  $\text{♩} = 120,000137$   $\text{♩} = 122,000137$   $\text{♩} = 124,000137$

102  $\text{♩} = 126,000137$   $\text{♩} = 128,000137$   $\text{♩} = 130,000137$   $\text{♩} = 132,000137$   $\text{♩} = 134,000137$

104  $\text{♩} = 136,000137$   $\text{♩} = 140,000137$

106  $\text{♩} = 136,000137$

Timpani

111 ♩ = 120,000000

6 6 6 6 6 6

113

6 6 6 4

127 ♩ = 136,000000 138,000000 140,000000 ♩ = 145,000000

8 3 2

143 ♩ = 140,000000 150,000000 ♩ = 135,000000 ♩ = 150,000000 ♩ = 150,000000

4 2 2

154 ♩ = 130,000000 135,000000 140,000000 145,000000 ♩ = 135,000000 ♩ = 135,000000

6 6 6 6 4

161 ♩ = 130,000000 135,000000 140,000000 ♩ = 125,000000

6 6 6 6

165

9 6 2

186

2 5

Timpani

198 

199 

200 

201 

202  $\text{♩} = 90,000092$  

203 

204 

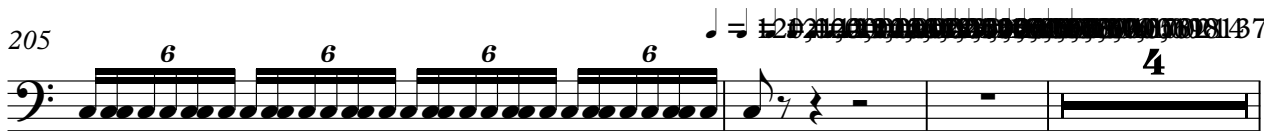
205  $\text{♩} = 120,000000$  

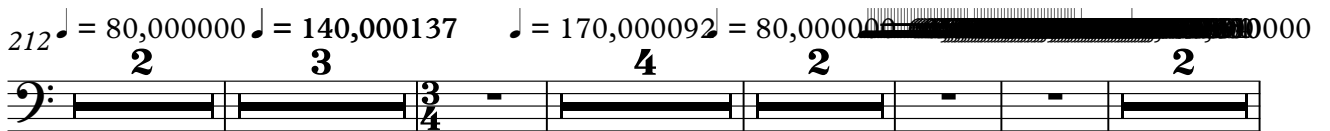
212  $\text{♩} = 80,000000$   $\text{♩} = 140,000137$   $\text{♩} = 170,000092$   $\text{♩} = 80,000000$  

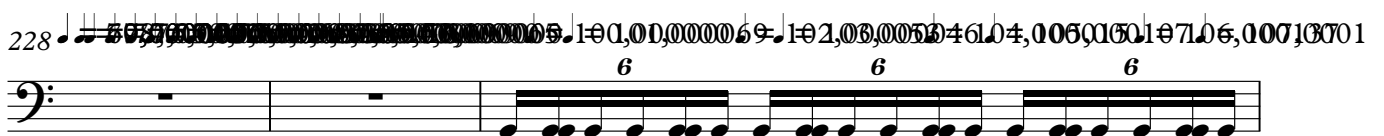
228  $\text{♩} = 50,000000$   $\text{♩} = 100,000000$   $\text{♩} = 100,000000$   $\text{♩} = 200,000000$   $\text{♩} = 400,000000$   $\text{♩} = 700,000000$  

Timpani

5

231  $\text{♩} = 108,000000 = 150,000000 = 112,000000 = 113,000000 = 190,000000 = 150,000000 = 167,000000 = 140,000000 = 179,000000 = 122,000000$

233  $\text{♩} = 123,000000 = 252,000000 = 123,000000 = 129,000000 = 132,000000 = 76,700000 = 212,000000 = 137,000000$

235  $\text{♩} = 138,000000 = 140,000000 = 137,000000 = 143,000000 = 145,000000 = 146,000000 = 153,000000 = 149,000000 = 152,000000$

237  $\text{♩} = 154,000000 = 155,000000 = 153,000000 = 159,000000 = 120,000000$

239  $\text{♩} = 160,000000$   $\text{♩} = 159,000000$   $\text{♩} = 158,000000$   $\text{♩} = 157,000000$   $\text{♩} = 156,000000$   $\text{♩} = 155,000000$   $\text{♩} = 154,000000$   $\text{♩} = 153,000000$

242  $\text{♩} = 100,000000$

243

244

245  $\text{♩} = 100,000000$   $\text{♩} = 98,000000$   $\text{♩} = 94,000130$   $\text{♩} = 92,000092$

246  $\text{♩} = 90,000092$   $\text{♩} = 92,000130$   $\text{♩} = 94,000130$   $\text{♩} = 96,000000$   $\text{♩} = 98,000145$

V.S.

6

Timpani

247 ♩ = 100,000000

6 6 6 6 6 6

248

6 6 6 6 6 6

249 ♩ = 100,000000

♩ = 98,000145

♩ = 96,000000

♩ = 94,000130

6 6 6 6 6 6

250 ♩ = 92,000130

♩ = 94,000130

♩ = 96,000000

♩ = 98,000145

♩ = 100,000000

♩ = 102,000053

6 6 6 6 6 6

251 ♩ = 108,000106

♩ = 106,000137

♩ = 104,000165

♩ = 102,000192

♩ = 100,000220

♩ = 98,000248

6 6 6 6 6 6

252 ♩ = 88,000023

6 6 6 6 6 6

253 ♩ = 88,000023

6 6 6 6 6 6

254 ♩ = 90,000092

6 6 6 6 6 6

255

♩ = 96,000000

6 6 6 6 6 6 2

258

6 6 6 6 6 6

Timpani

259

6 6 6 6 6 6 2

262

6 6 6 6 6 6

263

6 6 6 6 6 6

264

6 6 6 6 6 6

265

6 6 6 6 6 6

266

6 6 6 6 6 6

267

6 6 6 6 6 6

268

6 6 6 6 6 6

269

6 6 6 6 6 6

270

6 6 6 6 6 6

V.S.

8

Timpani

271

6 6 6 6 6 6

272

♩ = 140,000137

♩ = 96,000000

♩ = 140,000137

274 ♩ = 120,000000

6 6 6 6 6 6

Scriabin, Alexander - Symphony No.3 in C minor, op.43,

Harp 1

♩ = 150,000000

17 17 4 4

25

32

4 4

42

47

51

2

Harp 1

57  $\text{♩} = 100,000000$

64

67

71  $\text{♩} = 140,000137$

84  $\text{♩} = 140,000137$

92  $\text{♩} = 140,000137$

106

Harp 1

3

125  $\text{♩} = 130,000,000,000,000,000,000$   $\text{♩} = 140,000,000,000,000,000,000$   $\text{♩} = 145,000,000,000,000,000,000$

143  $\text{♩} = 140,000,000,000,000,000,000$   $\text{♩} = 135,000,000,000,000,000,000$   $\text{♩} = 150,000,000,000,000,000,000$

151  $\text{♩} = 150,000,000,000,000,000,000$   $\text{♩} = 140,000,000,000,000,000,000$   $\text{♩} = 135,000,000,000,000,000,000$   $\text{♩} = 130,000,000,000,000,000,000$

162  $\text{♩} = 125,000,000,000,000,000,000$   $\text{♩} = 125,000,000,000,000,000,000$   $\text{♩} = 125,000,000,000,000,000,000$   $\text{♩} = 125,000,000,000,000,000,000$

167

Harp 1

Measure	Notes	Accents	Other
174	Three eighth notes (G4, A4, B4)	3	Trill (B4, A4)
178	Three eighth notes (G4, A4, B4)	3	Trill (B4, A4)
182	Three eighth notes (G4, A4, B4)	3	Trill (B4, A4)
186	Three eighth notes (G4, A4, B4)	3	Trill (B4, A4)
190	Three eighth notes (G4, A4, B4)	3	Trill (B4, A4)
198	Three eighth notes (G4, A4, B4)	3	Trill (B4, A4)
202	Three eighth notes (G4, A4, B4)	3	Trill (B4, A4)
206	Two quarter notes (G4, A4)	4	Trill (B4, A4)
218	Two quarter notes (G4, A4)	4	Trill (B4, A4)
231	Two quarter notes (G4, A4)	2	Trill (B4, A4)

6

Harp 1

262

3 3 3

264

3 3 3

266

3 3 3

268

3 3 3

270

3 3 3

272

♩ = 140,000137      ♩ = 96,000000 = 140,000137      ♩ = 120,000000

Scriabin, Alexander - Symphony No.3 in C minor, op.43,

Harp 1

♩ = 150,000000

17 4

25

32

42

47

52

2

Harp 1

57 = 100,000000

6

66

70

♩ = 140,000137

75

9

87

4 5 3

103

2 9

120

4 8 5

141

♩ = 145,0000000000

♩ = 140,0000000000

♩ = 135,0000000000

3 3

Harp 1

150 ♩ = 150,000000

160

167

176

180

184 ♩ = 120,000000

188

193  $\text{♩} = 86,00000092$

200  $\text{♩} = 90,000092$

204  $\text{♩} = 80,000000$   $\text{♩} = 1$

214  $\text{♩} = 140,000137$   $\text{♩} = 170,000092$   $\text{♩} = 80,000000$

228

239  $\text{♩} = 150,000000$   $\text{♩} = 130,000000$

244  $\text{♩} = 100,000000$   $\text{♩} = 90,000000$   $\text{♩} = 92,000000$   $\text{♩} = 92,000000$

Scriabin, Alexander - Symphony No.3 in C minor, op.43,

Harp 2

♩ = 150,000000

28 4

38 5 4

53 2 2 6 3

61 6 6 6 3

66 6 2 20 2 20 3

91 5 3

105 140,000137 2 9

Harp 2

192 = 80,000092

198 = 90,000092

203 = 80,000000 = 140,000137

217 = 170,000092 = 80,000000

231 = 80,000000 = 140,000137

Harp 2

242 ♩ = 100,000000

245 ♩ = 100,000000 ♩ = 94,000130 ♩ = 92,0000092 ♩ = 90,000092 ♩ = 92,0001300 ♩ = 96,00000145

247 ♩ = 100,000000

249 ♩ = 100,00000145 ♩ = 96,000000 ♩ = 94,000130 ♩ = 92,000092 ♩ = 94,000130 ♩ = 98,0000145 ♩ = 100,000050

251 ♩ = 108,000130 ♩ = 102,000092 ♩ = 98,000050 ♩ = 96,000000 ♩ = 94,000130 ♩ = 92,000092 ♩ = 88,000023 ♩ = 88,000023

254 ♩ = 90,000092 ♩ = 96,000000

Scriabin, Alexander - Symphony No.3 in C minor, op.43,

Harp 2

♩ = 150,00000

28 4

38 5 4

53 6 2 2

61 3 6 6 6 6

66 2 20 2 20

91 5 3

105 2 9

♩ = 140,000137

4

Harp 2

254 ♩ = 90,000092

♩ = 96,000000

259

263

265

267

269

271

♩ = 140,000137 = 96,000000 ♩ = 120,000000

Scriabin, Alexander - Symphony No.3 in C minor, op.43,

Solo Violin

28 4

38 5 4

53

60

67 3 20 5

98 3 2

109 9

124 8 5

141 2 4 2 2

155 4 10

2

Solo Violin

174

6 2 2

189

197

3

207

4 2 3 4 2

224

6 3

231

2

242

3 2

252

2 16

Violin 1

41

46

50

56

63

70

$\text{♩} = 140,000137$

76

80

83

88

$\text{♩} = 140,000137$

92 

95 

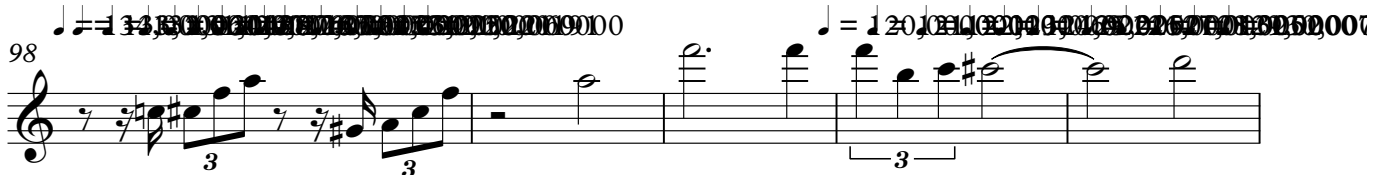
98 

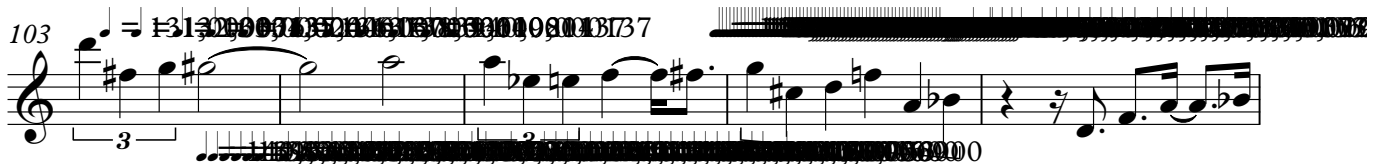
103 

108 

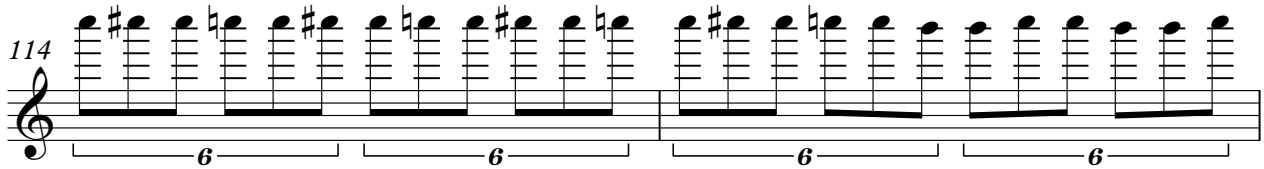
114 

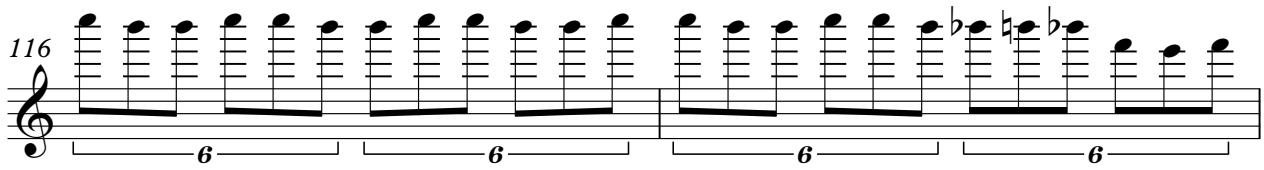
116 

118 

120 

123 

4

♩ = 133,0002444,00006B5,000135,000130036,0009000,00137

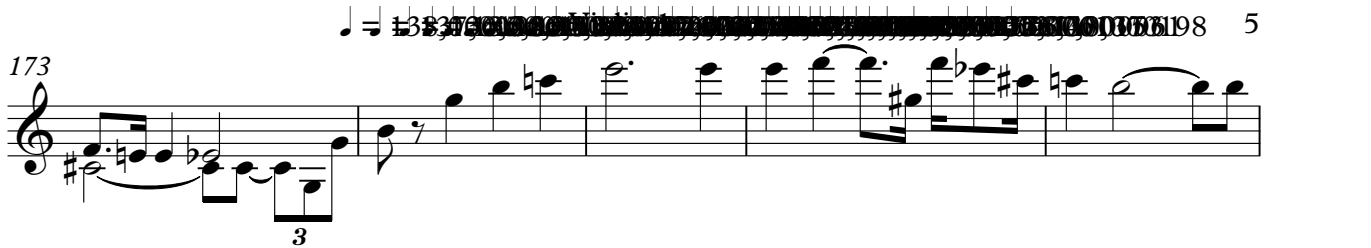
173 

178 

183 

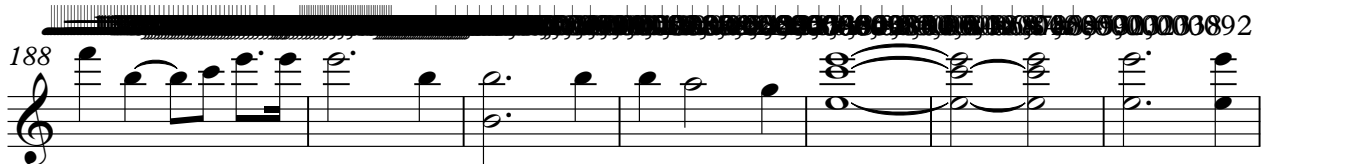
188 

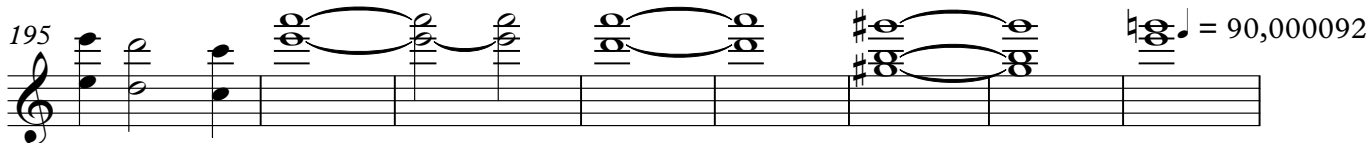
195 

203 

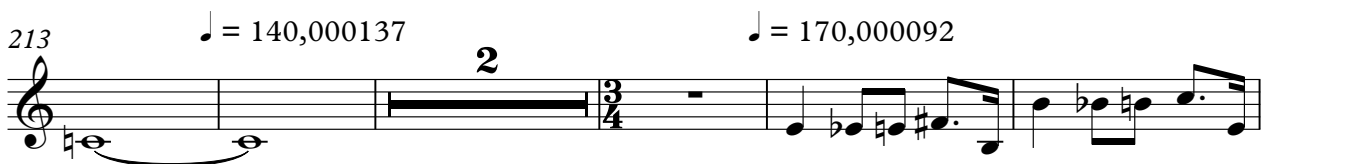
213 

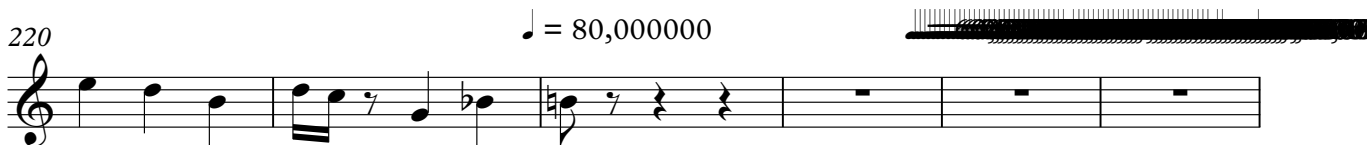
220 

Violin 1

226  $\text{♩} = 68,000000$

233

238  $\text{♩} = 160,000000$   $\text{♩} = 137,000137$   $\text{♩} = 130,000137$

242  $\text{♩} = 100,000000$

243

244  $\text{♩} = 100,000000$   $\text{♩} = 98,000145$   $\text{♩} = 96,000000$   $\text{♩} = 92,000130$

246  $\text{♩} = 90,000000$   $\text{♩} = 92,000000$   $\text{♩} = 93,000000$   $\text{♩} = 96,000000$   $\text{♩} = 100,000000$

248  $\text{♩} = 100,000000$   $\text{♩} = 98,000145$   $\text{♩} = 96,000000$   $\text{♩} = 94,000130$

249  $\text{♩} = 100,000000$   $\text{♩} = 98,000145$   $\text{♩} = 96,000000$   $\text{♩} = 94,000130$

250  $\text{♩} = 92,000130$   $\text{♩} = 94,000130$   $\text{♩} = 96,000000$   $\text{♩} = 98,000145$   $\text{♩} = 100,000000$   $\text{♩} = 102,000053$

Violin I

♩ = 108,000000 13704,0000132,000053000008,0001456,000040000302,000130 ♩ = 90,000092

251

♩ = 88,000023

252

♩ = 88,000023

253

♩ = 90,000092

254

6

256 ♩ = 96,000000

2

259

2

262

263

264

265

V.S.

8

Violin 1

266

267

268

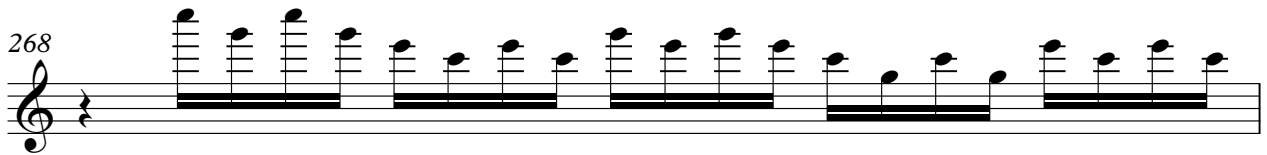

269

270

271

272

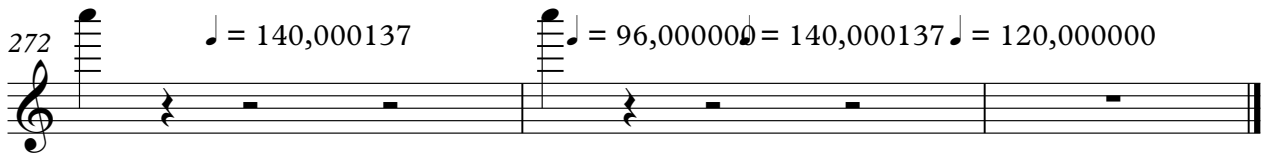

Violin 2

Scriabin, Alexander - Symphony No.3 in C minor, op.43,

♩ = 150,000000

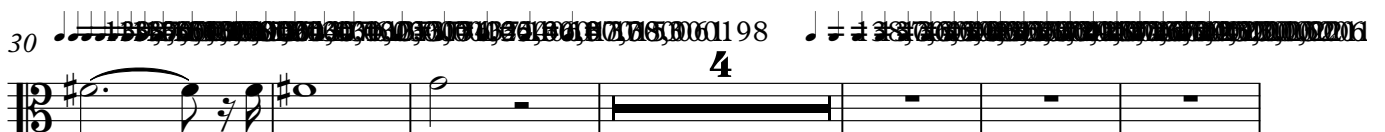

2

Violin 2

40 **5** **3**

50

56

64 **3**

72

78 **3**

85 **2**

91 **4**

99 **3** **3** **3**

105 **3**

111 Violin 2 3

115

118

120

123

127

132

189

197

206

215

222

228

235

240

243

244

6  $\text{♩} = 90,000000$   $\text{♩} = 92,000000$   $\text{♩} = 93,000000$   $\text{♩} = 96,000000$   $\text{♩} = 98,000000$   $\text{♩} = 100,000000$   
246 Violin 2

248

249  $\text{♩} = 100,000000$   $\text{♩} = 98,000145$   $\text{♩} = 96,000000$   $\text{♩} = 94,000130$

250  $\text{♩} = 92,000130$   $\text{♩} = 94,000130$   $\text{♩} = 96,000000$   $\text{♩} = 98,000145$   $\text{♩} = 100,000000$   $\text{♩} = 102,000053$

251  $\text{♩} = 108,000167$   $\text{♩} = 106,000162$   $\text{♩} = 105,000162$   $\text{♩} = 108,000145$   $\text{♩} = 106,000130$   $\text{♩} = 102,000130$   $\text{♩} = 90,000092$

252  $\text{♩} = 88,000023$

253  $\text{♩} = 88,000023$

254  $\text{♩} = 90,000092$

256  $\text{♩} = 96,000000$

259

Violin 2

262

263

264

265

266

267

268

269

270

271

8

272

♩ = 140,000137

Violin 2

♩ = 96,000000 ♩ = 140,000137 ♩ = 120,000000

Viola

Scriabin, Alexander - Symphony No.3 in C minor, op.43,

♩ = 150,000000

3

5

7

9

11

13

17

21

25

V.S.

Viola

94

10

100

3

102

3

103

3

104

3

108

0

114

6

116

6 3 2

121 ♩ = 120,000000 ♩ = 130,000000 ♩ = 133,000000 ♩ = 136,000000

128 ♩ = 138,000000 ♩ = 137

134 ♩ = 150,000000

137

140 ♩ = 145,000031 ♩ = 150,000000 ♩ = 140,000137 ♩ = 150,00

144 ♩ = 135,000107 ♩ = 137,000000

149 ♩ = 150,000000 ♩ = 151,000000 ♩ = 152,000000 ♩ = 153,000000 ♩ = 154,000000 ♩ = 155,000000 ♩ = 156,000000 ♩ = 157,000000 ♩ = 158,000000 ♩ = 159,000000 ♩ = 160,000000

154 ♩ = 160,000000 ♩ = 161,000000 ♩ = 162,000000 ♩ = 163,000000 ♩ = 164,000000 ♩ = 165,000000 ♩ = 166,000000 ♩ = 167,000000 ♩ = 168,000000 ♩ = 169,000000 ♩ = 170,000000 ♩ = 171,000000 ♩ = 172,000000 ♩ = 173,000000 ♩ = 174,000000 ♩ = 175,000000 ♩ = 176,000000 ♩ = 177,000000 ♩ = 178,000000 ♩ = 179,000000 ♩ = 180,000000 ♩ = 181,000000 ♩ = 182,000000 ♩ = 183,000000 ♩ = 184,000000 ♩ = 185,000000 ♩ = 186,000000 ♩ = 187,000000 ♩ = 188,000000 ♩ = 189,000000 ♩ = 190,000000 ♩ = 191,000000 ♩ = 192,000000 ♩ = 193,000000 ♩ = 194,000000 ♩ = 195,000000 ♩ = 196,000000 ♩ = 197,000000 ♩ = 198,000000 ♩ = 199,000000 ♩ = 200,000000

160 ♩ = 138,000000 ♩ = 139,000000 ♩ = 140,000000 ♩ = 141,000000 ♩ = 142,000000 ♩ = 143,000000 ♩ = 144,000000 ♩ = 145,000000 ♩ = 146,000000 ♩ = 147,000000 ♩ = 148,000000 ♩ = 149,000000 ♩ = 150,000000 ♩ = 151,000000 ♩ = 152,000000 ♩ = 153,000000 ♩ = 154,000000 ♩ = 155,000000 ♩ = 156,000000 ♩ = 157,000000 ♩ = 158,000000 ♩ = 159,000000 ♩ = 160,000000 ♩ = 161,000000 ♩ = 162,000000 ♩ = 163,000000 ♩ = 164,000000 ♩ = 165,000000 ♩ = 166,000000 ♩ = 167,000000 ♩ = 168,000000 ♩ = 169,000000 ♩ = 170,000000 ♩ = 171,000000 ♩ = 172,000000 ♩ = 173,000000 ♩ = 174,000000 ♩ = 175,000000 ♩ = 176,000000 ♩ = 177,000000 ♩ = 178,000000 ♩ = 179,000000 ♩ = 180,000000 ♩ = 181,000000 ♩ = 182,000000 ♩ = 183,000000 ♩ = 184,000000 ♩ = 185,000000 ♩ = 186,000000 ♩ = 187,000000 ♩ = 188,000000 ♩ = 189,000000 ♩ = 190,000000 ♩ = 191,000000 ♩ = 192,000000 ♩ = 193,000000 ♩ = 194,000000 ♩ = 195,000000 ♩ = 196,000000 ♩ = 197,000000 ♩ = 198,000000 ♩ = 199,000000 ♩ = 200,000000

168

174

180

187

194

♩ = 90,00092

203

211

♩ = 80,000000 = 140,000137

♩ = 170,00092

219

♩ = 80,000000

Viola

264

265

266

267

268

269

270

272

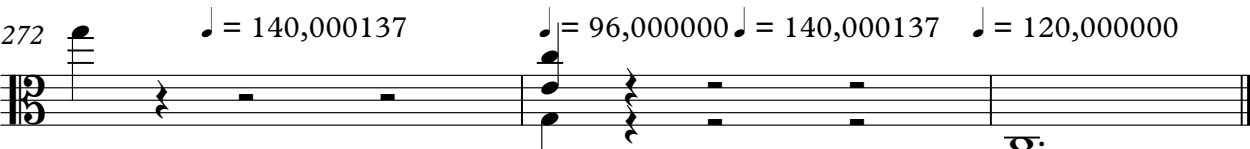

Scriabin, Alexander - Symphony No.3 in C minor, op.43,

Violoncello

♩ = 150,000000

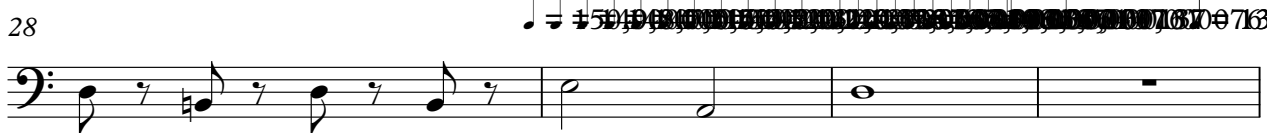

♩ = 150,000000

2  $\text{♩} = 134,000116,00138,00198$  Violoncello  $\text{♩} = 133,000116,00138,00198$

32

38

44

51

58

67  $\text{♩} = 140,000137$

72

76

80

84

87

90

94

100

106

114

117

119

123

127

4

Violoncello

♩ = 150,000000

3

♩ = 145,050,030000      ♩ = 140,050,030000

♩ = 135,050,030000      ♩ = 150,000000

♩ = 138,000000

♩ = 133,000000

♩ = 126,000000

♩ = 113,000000

3

♩ = 111,000000

♩ = 100,000000

Violoncello

194 <sup>5</sup>

200 = 90,000092

208  $\text{♩} = 138,000193$   $\text{♩} = 80,000000$   $\text{♩} = 140,000137$

2 3  $\frac{3}{4}$

218  $\text{♩} = 170,000092$   $\text{♩} = 80,000000$

226  $\text{♩} = 60,80000000$

235  $\text{♩} = 155,000000$   $\text{♩} = 150,000000$   $\text{♩} = 150,000000$   $\text{♩} = 150,000000$   $\text{♩} = 137,130,000137$

242  $\text{♩} = 100,000000$

243

244  $\text{♩} = 100,000000$   $\text{♩} = 150,000000$   $\text{♩} = 130,000130$   $\text{♩} = 92$

246  $\text{♩} = 90,000092$   $\text{♩} = 92,000092$   $\text{♩} = 96,000092$   $\text{♩} = 100,000000$

V.S.

Violoncello

248

249

♩ = 100,000000    ♩ = 98,000145    ♩ = 96,000000    ♩ = 94,000130

250

♩ = 92,000130    ♩ = 94,000130    ♩ = 96,000000    ♩ = 98,000145    ♩ = 100,000000    ♩ = 102,000053

251

♩ = 108,000107    ♩ = 106,000152    ♩ = 104,000152    ♩ = 102,000152    ♩ = 100,000145    ♩ = 98,000145    ♩ = 96,000130    ♩ = 94,000130    ♩ = 92,000130    ♩ = 90,000092

252

♩ = 88,000023

253

♩ = 88,000023    ♩ = 90,000092

255

♩ = 96,000000

259

264

266

268

270

272

♪ = 140,000137

♪ = 96,000000

♪ = 140,000137

♪ = 120,000000

Scriabin, Alexander - Symphony No.3 in C minor, op.43,

Contrabass

♩ = 150,000000

2 **Contrabass**

38  $\text{b}^e$

46

54

63

71  $\text{♩} = 140,000137$

75

80

84

88  $\text{♩} = 146,00010003052,0000000$

92  $\text{♩} = 146,000120,090153,050,200000$

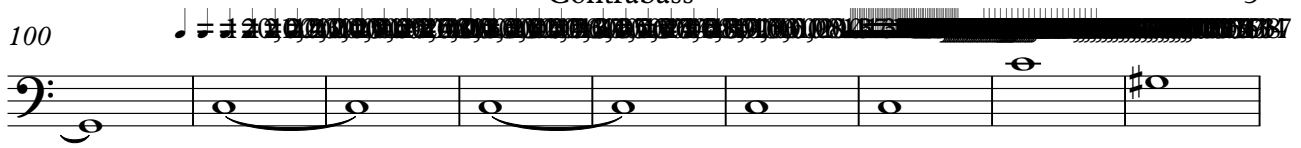
100 

109 

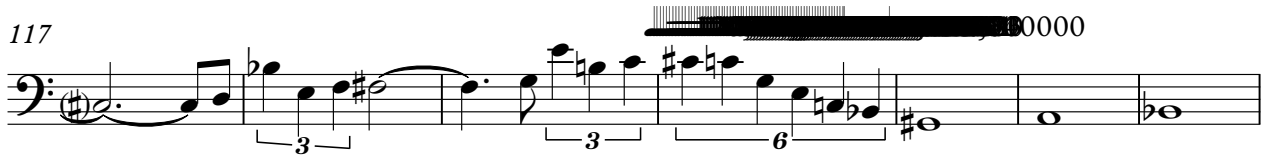
117 

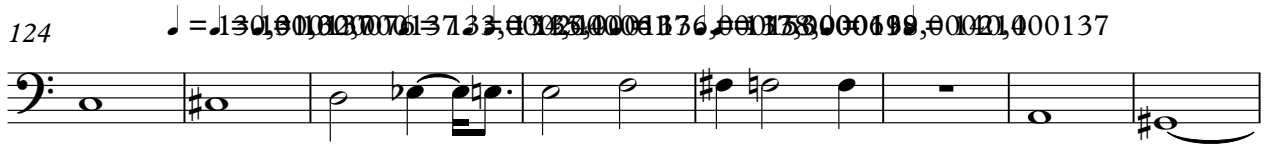
124 

132 

136  $\text{♩} = 150,000000$  

138  $\text{♩} = 145,000000$  

143  $\text{♩} = 140,000000$   $\text{♩} = 135,000000$  

149  $\text{♩} = 150,000000$  

Contrabass

153 ~~138,000000 = 138,000198~~

160 ~~138,000198 = 138,000000~~

166 ~~138,000000 = 138,000000~~

171 ~~138,000000 = 138,000000~~

176 ~~138,000000 = 138,000000~~

182 ~~138,000000 = 120,000000~~

189 ~~138,000000 = 138,000000~~

196 ~~138,000000 = 90,000092~~

201 ~~138,000000 = 140,000137~~

208 ~~138,000000 = 80,000000 = 140,000137~~

Contrabass

217

♩ = 170,000092

♩ = 80,000000

225

234

244

251

258

265

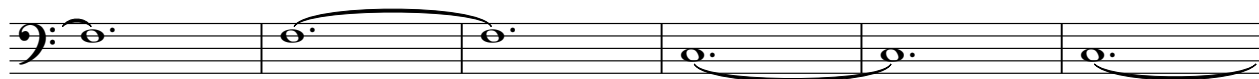

271

♩ = 140,000137

♩ = 96,000000

♩ = 140,000137

♩ = 120,000000

