

Tchaikovsky, Peter - 1812 Overture

♩ = 56,000031

The score is arranged in two systems. The first system includes:

- Piccolo
- Flutes
- Oboes
- English Horn
- Clarinets
- Bassoons
- French Horns
- Brass (offstage)
- Cornets
- Trombones & Tuba
- Tympani
- Cannon
- Triangle & Bells
- Trumpets
- Bass Drum

The second system includes:

- Violins
- Sostennuto Strings
- Tremolo Strings
- Violas
- Cellos
- Basses
- Guns

♩ = 56,000031

8

Violas

Cellos

14

Violas

Cellos

20

Flutes

Oboes

English Horn

Clarinets

Bassoons

Violas

Cellos

28

Piccolo

Flutes

Oboes

English Horn

Clarinets

Bassoons

Violas

Cellos

= 46,000031

♩ = 70,000069

34

Flutes

Oboes

English Horn

Clarinets

Bassoons

French Horns

Trombones & Tuba

Tympani

Trumpets

♩ = 70,000069

Violins

Sostennuto Strings

Tremolo Strings

Violas

Cellos

Basses

37

Oboes

Violins

Sostennuto Strings

Tremolo Strings

Violas

Cellos

Basses

40

Oboes

Sostennuto Strings

Tremolo Strings

Cellos

Basses

43

Flutes

Clarinets

Bassoons

Sostennuto Strings

Tremolo Strings

Violas

Cellos

Basses

47

Flutes

Oboes

English Horn

Clarinets

Bassoons

Violins

Sostennuto Strings

Tremolo Strings

Cellos

Basses

6

3

6

3

50

Flutes

Oboes

English Horn

Clarinets

Bassoons

Violins

Sostennuto Strings

Tremolo Strings

Cellos

Basses

6

3

6

3

53

Flutes

Oboes

English Horn

Clarinets

Bassoons

French Horns

Trombones & Tuba

Violins

Sostennuto Strings

Tremolo Strings

Violas

Cellos

Basses

56

Flutes

Oboes

English Horn

Clarinets

Bassoons

French Horns

Trombones & Tuba

Violins

Sostennuto Strings

Tremolo Strings

Violas

Cellos

Basses

59

Flutes

Oboes

English Horn

Clarinets

Bassoons

French Horns

Cornets

Trombones & Tuba

Trumpets

Violins

Sostennuto Strings

Tremolo Strings

Violas

Cellos

Basses

62

Flutes

Oboes

English Horn

Clarinets

Bassoons

French Horns

Cornets

Trombones & Tuba

Trumpets

Bass Drum

Violins

Sostennuto Strings

Violas

Cellos

Basses

64

Flutes

Oboes

English Horn

Clarinets

Bassoons

French Horns

Cornets

Trombones & Tuba

Trumpets

Violins

Sostennuto Strings

Violas

Cellos

Basses

66

Flutes

Oboes

English Horn

Clarinets

Bassoons

French Horns

Cornets

Trombones & Tuba

Trumpets

Bass Drum

Violins

Sostennuto Strings

Violas

Cellos

Basses

68

Flutes

Oboes

English Horn

Clarinets

Bassoons

French Horns

Cornets

Trombones & Tuba

Trumpets

Violins

Sostennuto Strings

Violas

Cellos

Basses

70

Piccolo

Flutes

Oboes

English Horn

Clarinets

Bassoons

French Horns

Cornets

Trombones & Tuba

Tympani

Trumpets

Bass Drum

Violins

Sostennuto Strings

Violas

Cellos

Basses

♩ = 40,0000000069

73

Bassoons

Cellos

Basses

77

Bassoons

Tympani

Snare Drum

Cellos

Basses

$\text{♩} = 86,000053$

6

6

6

6

$\text{♩} = 86,000053$

78

Oboes

Clarinets

French Horns

Trombones & Tuba

Tympani

Snare Drum

Cellos

Basses

3

6

6

6

6

79

Oboes
Clarinets
French Horns
Trombones & Tuba
Tympani
Snare Drum
Cellos
Basses

80

Oboes
Clarinets
French Horns
Trombones & Tuba
Tympani
Snare Drum
Cellos
Basses

81

Oboes

Clarinets

French Horns

Trombones & Tuba

Tympani

Snare Drum

Violins

Sostennuto Strings

Violas

Cellos

Basses

82

French Horns

Trombones & Tuba

Tympani

Snare Drum

Violins

Sostennuto Strings

Violas

Cellos

Basses

83

French Horns

Trombones & Tuba

Tympani

Snare Drum

Violins

Sostennuto Strings

Violas

Cellos

Basses

Detailed description of the musical score: The score is for page 21, starting at measure 83. It is in B-flat major (two flats). The French Horns part begins with a triplet of eighth notes. The Trombones & Tuba part plays a series of chords. The Tympani part has sixteenth-note patterns with a '6' above each. The Snare Drum part has a pattern of eighth notes with '6' above. The Violins and Sostennuto Strings parts have long notes with a triplet in the final measure. The Violas part has a long note with a triplet in the final measure. The Cellos and Basses parts have long notes.

84

French Horns

Trombones & Tuba

Tympani

Snare Drum

Violins

Sostennuto Strings

Violas

Cellos

Basses

Detailed description of the musical score: The score is for page 22, starting at measure 84. It is in B-flat major (two flats) and 4/4 time. The French Horns part begins with a triplet of eighth notes. The Trombones & Tuba part also begins with a triplet of eighth notes. The Tympani part features a continuous sixteenth-note pattern with a '6' above. The Snare Drum part features a triplet of eighth notes. The Violins and Sostennuto Strings parts feature a triplet of eighth notes. The Violas part features a long note with a fermata. The Cellos and Basses parts feature a long note with a fermata.

85

French Horns

Trombones & Tuba

Tympani

Snare Drum

Violins

Sostennuto Strings

Violas

Cellos

Basses

86

French Horns

Trombones & Tuba

Tympani

Snare Drum

Violins

Sostennuto Strings

Violas

Cellos

Basses

87

French Horns

Trombones & Tuba

Tympani

Snare Drum

Violins

Sostennuto Strings

Violas

Cellos

Basses

88

French Horns

Trombones & Tuba

Tympani

Snare Drum

Trumpets

Violins

Sostennuto Strings

Violas

Cellos

Basses

89

French Horns

Trombones & Tuba

Tympani

Snare Drum

Trumpets

Violins

Sostennuto Strings

Cellos

Basses

90

French Horns

Trombones & Tuba

Tympani

Snare Drum

Trumpets

Violins

Sostennuto Strings

Cellos

Basses

92

Tympani

Violins

Sostennuto Strings

Violas

Cellos

Basses

95 $\text{♩} = 240,000000$ $\text{♩} = 132,000137$

Clarinet

Bassoons

Violins

Sostennuto Strings

Violas

Cellos

Basses

99

Bassoons

Violins

Sostennuto Strings

Violas

Cellos

Basses

101

Violins

Sostennuto Strings

Violas

Cellos

Basses

103

Clarinets

Bassoons

Violins

Sostennuto Strings

Violas

Cellos

Basses

106

Oboes

English Horn

Clarinets

Bassoons

Violins

Sostennuto Strings

Violas

Cellos

Basses

109

Oboes

English Horn

Clarinets

French Horns

Trombones & Tuba

Violins

Sostennuto Strings

Violas

Cellos

Basses

112

Piccolo

Flutes

Oboes

English Horn

Clarinets

French Horns

Trombones & Tuba

Violins

Sostennuto Strings

Violas

Cellos

Basses

115

Piccolo

Flutes

Oboes

English Horn

Clarinets

French Horns

Cornets

Trombones & Tuba

Trumpets

Violins

Sostennuto Strings

Violas

Cellos

Basses

117

Piccolo

Flutes

Oboes

English Horn

Clarinets

French Horns

Cornets

Trombones & Tuba

Tympani

Trumpets

Bass Drum

Violins

Sostennuto Strings

Violas

Cellos

Basses

118

Flutes

Oboes

English Horn

Clarinets

French Horns

Trombones & Tuba

Tympani

Trumpets

Violins

Sostennuto Strings

Violas

Cellos

Basses

120

Flutes

Clarinets

French Horns

Trombones & Tuba

Violins

Sostennuto Strings

Violas

Cellos

Basses

121

Flutes

Oboes

English Horn

Clarinets

Bassoons

French Horns

Trombones & Tuba

Violins

Sostennuto Strings

Violas

Cellos

Basses

122 39

Flutes

Clarinet

Bassoons

French Horns

Trombones & Tuba

Violins

Sostennuto Strings

Violas

Cellos

Basses

123

Flutes

Oboes

English Horn

Clarinets

Bassoons

French Horns

Cornets

Trombones & Tuba

Violins

Sostennuto Strings

Violas

Cellos

Basses

124

Flutes

Oboes

English Horn

Clarinets

Bassoons

Cornets

Trombones & Tuba

Snare Drum

Violins

Sostennuto Strings

Violas

Cellos

Basses

125

Flutes

Oboes

Clarinets

Bassoons

Cornets

Trombones & Tuba

Snare Drum

Violins

Sostennuto Strings

Violas

Cellos

Basses

126

Flutes

Oboes

Clarinets

Bassoons

Cornets

Trombones & Tuba

Snare Drum

Violins

Sostennuto Strings

Violas

Cellos

Basses

127

Flutes

Oboes

Clarinets

Bassoons

French Horns

Cornets

Trombones & Tuba

Snare Drum

Violins

Sostennuto Strings

Violas

Cellos

Basses

128

Flutes

Clarinets

Bassoons

French Horns

Trombones & Tuba

Violins

Sostennuto Strings

Violas

Cellos

Basses

129

Flutes

Oboes

English Horn

Clarinets

Bassoons

French Horns

Trombones & Tuba

Violins

Sostennuto Strings

Violas

Cellos

Basses

130

Flutes

Clarinets

Bassoons

French Horns

Trombones & Tuba

Violins

Sostennuto Strings

Violas

Cellos

Basses

131

Flutes

Oboes

English Horn

Clarinets

Bassoons

French Horns

Cornets

Trombones & Tuba

Trumpets

Violins

Sostennuto Strings

Violas

Cellos

Basses

132

Flutes

Oboes

Clarinets

Bassoons

Cornets

Snare Drum

Trumpets

Violins

Sostennuto Strings

Violas

Cellos

Basses

133

134

Flutes

Oboes

Clarinets

Bassoons

Cornets

Snare Drum

Trumpets

Violins

Sostennuto Strings

Violas

Cellos

Basses

135

Flutes

Oboes

Clarinets

Bassoons

Cornets

Snare Drum

Trumpets

Violins

Sostennuto Strings

Violas

Cellos

Basses

137

Piccolo

Flutes

Oboes

English Horn

Clarinets

Bassoons

French Horns

Cornets

Trombones & Tuba

Tympani

Trumpets

Violins

Sostennuto Strings

Violas

Cellos

Basses

3

3

139

Piccolo

Flutes

Oboes

English Horn

Clarinets

Bassoons

French Horns

Cornets

Trombones & Tuba

Tympani

Trumpets

Violins

Sostennuto Strings

Tremolo Strings

Violas

Cellos

Basses

141

Bassoons

French Horns

Trombones & Tuba

Tympani

Trumpets

Violins

Sostennuto Strings

Violas

Cellos

Basses

142

Flutes

Clarinets

French Horns

Trombones & Tuba

Tympani

Trumpets

Violins

Sostennuto Strings

Violas

Cellos

Basses

143

Flutes

Oboes

English Horn

Clarinets

Bassoons

French Horns

Cornets

Trombones & Tuba

Tympani

Trumpets

Violins

Sostennuto Strings

Violas

Cellos

Basses

145

Flutes

Oboes

English Horn

Clarinets

Bassoons

French Horns

Trombones & Tuba

Tympani

Trumpets

Violins

Sostennuto Strings

Violas

Cellos

Basses

146

Piccolo

Flutes

Oboes

English Horn

Clarinets

Bassoons

French Horns

Cornets

Trombones & Tuba

Tympani

Trumpets

Violins

Sostennuto Strings

Violas

Cellos

Basses

147

Piccolo

Flutes

Oboes

English Horn

Clarinets

Bassoons

French Horns

Cornets

Trombones & Tuba

Tympani

Trumpets

Violins

Sostennuto Strings

Violas

Cellos

Basses

148

Piccolo

Flutes

Oboes

English Horn

Clarinets

Bassoons

French Horns

Cornets

Trombones & Tuba

Trumpets

Tremolo Strings

Violas

Basses

149

Piccolo

Flutes

Oboes

English Horn

Clarinets

Bassoons

French Horns

Cornets

Trombones & Tuba

Trumpets

Bass Drum

Tremolo Strings

Basses

151

Piccolo

Flutes

Oboes

English Horn

Clarinets

Bassoons

French Horns

Cornets

Trombones & Tuba

Trumpets

Tremolo Strings

Violas

Cellos

154

Oboes

Clarinets

Bassoons

French Horns

Trombones & Tuba

Tremolo Strings

158

Oboes

Clarinets

Bassoons

French Horns

Trombones & Tuba

Tremolo Strings

162

167

The musical score is arranged in a system with the following parts from top to bottom:

172

177

Flutes

Oboes

English Horn

Clarinets

Bassoons

French Horns

Trombones & Tuba

Triangle & Bells

Violins

Sostennuto Strings

Violas

Cellos

Basses

182

187

Flutes

Oboes

English Horn

Clarinets

Bassoons

French Horns

Trombones & Tuba

Triangle & Bells

Violins

Sostennuto Strings

Violas

Cellos

Basses

191

Flutes

Oboes

English Horn

Clarinets

Bassoons

French Horns

Trombones & Tuba

Violins

Sostennuto Strings

Violas

Cellos

Basses

196

Flutes

Oboes

English Horn

Clarinets

Bassoons

French Horns

Trombones & Tuba

Violins

Sostennuto Strings

Violas

Cellos

Basses

201

Flutes

Oboes

English Horn

Clarinets

Bassoons

French Horns

Trombones & Tuba

Violins

Sostennuto Strings

Violas

Cellos

Basses

205

Flutes

English Horn

Clarinets

Bassoons

French Horns

Trombones & Tuba

Snare Drum

Violins

Sostennuto Strings

Violas

Cellos

Basses

208

Flutes

English Horn

Clarinets

Snare Drum

Violas

Cellos

Basses

211

Flutes

English Horn

Clarinets

Snare Drum

Violas

Cellos

Basses

214

Flutes

Oboes

English Horn

Clarinets

Snare Drum

Violas

Cellos

Basses

216

Oboes

Clarinets

Bassoons

Sostennuto Strings

Violas

Cellos

Basses

218

Clarinet

Bassoon

Violas

Cellos

Basses

221

Violins

Sostennuto Strings

Violas

Cellos

Basses

225

Trumpets

Violins

Sostennuto Strings

Violas

Cellos

Basses

228

6 6 6 6

Snare Drum

Trumpets

Violins

Sostennuto Strings

Violas

Cellos

Basses

229

Bassoons

French Horns

Trombones & Tuba

6 6 6 6

Snare Drum

Trumpets

Violins

Sostennuto Strings

Violas

Cellos

Basses

231

Oboes

Clarinets

Bassoons

French Horns

Trombones & Tuba

Trumpets

Violins

Sostennuto Strings

Violas

Cellos

Basses

234

Bassoons

Snare Drum

Trumpets

Violins

Sostennuto Strings

Violas

Cellos

Basses

236

238

Oboes

Clarinets

Bassoons

French Horns

Cornets

Trombones & Tuba

Violins

Sostennuto Strings

Violas

Cellos

Basses

241

Bassoons

Trombones & Tuba

Violins

Sostennuto Strings

Violas

Cellos

Basses

244

Flutes

Oboes

English Horn

Clarinets

Bassoons

French Horns

Cornets

Trombones & Tuba

Tympani

Cymbals

Trumpets

Bass Drum

Violins

Sostennuto Strings

Violas

Cellos

Basses

245

Bassoons

French Horns

Cornets

Trombones & Tuba

Violins

Sostennuto Strings

Violas

Cellos

Basses

246

Piccolo

Flutes

Oboes

English Horn

Clarinets

Bassoons

French Horns

Cornets

Trombones & Tuba

Tympani

Cymbals

Trumpets

Bass Drum

Violins

Sostennuto Strings

Violas

Cellos

Basses

247

Piccolo

Flutes

Oboes

English Horn

Clarinets

Bassoons

French Horns

Cornets

Trombones & Tuba

Tympani

Cymbals

Trumpets

Bass Drum

Violins

Sostennuto Strings

Violas

Cellos

Basses

249

Piccolo

Flutes

Oboes

English Horn

Clarinets

Bassoons

French Horns

Cornets

Trombones & Tuba

Tympani

Cymbals

Trumpets

Bass Drum

Violins

Sostennuto Strings

Violas

Cellos

Basses

251

Piccolo

Flutes

Oboes

English Horn

Clarinets

Bassoons

French Horns

Cornets

Trombones & Tuba

Tympani

Cymbals

Trumpets

Bass Drum

Violins

Sostennuto Strings

Violas

Cellos

Basses

253

Piccolo

Flutes

Oboes

English Horn

Clarinets

Bassoons

French Horns

Cornets

Trombones & Tuba

Tympani

Cymbals

Trumpets

Bass Drum

Violins

Sostennuto Strings

Violas

Cellos

Basses

254

Piccolo

Flutes

Oboes

English Horn

Clarinets

Bassoons

French Horns

Cornets

Trombones & Tuba

Trumpets

Violins

Sostennuto Strings

Violas

Cellos

Basses

255

Piccolo

Flutes

Oboes

English Horn

Clarinets

Bassoons

Trombones & Tuba

Tympani

Cymbals

Trumpets

Bass Drum

Violins

Sostennuto Strings

Violas

Cellos

Basses

6 6 6 6

256

Piccolo

Flutes

Oboes

English Horn

Clarinets

Bassoons

French Horns

Cornets

Trombones & Tuba

Tympani

Cymbals

Trumpets

Bass Drum

Violins

Sostennuto Strings

Violas

Cellos

Basses

257

Flutes

Oboes

English Horn

Clarinets

Bassoons

French Horns

Cornets

Trombones & Tuba

Tympani

Cymbals

Trumpets

Bass Drum

Violins

Sostennuto Strings

Violas

Cellos

Basses

259

Flutes

Oboes

English Horn

Clarinets

Bassoons

French Horns

Cornets

Trombones & Tuba

Tympani

Cymbals

Trumpets

Violins

Sostennuto Strings

Violas

Cellos

Basses

261

Piccolo

Flutes

Oboes

English Horn

Clarinets

Bassoons

French Horns

Cornets

Trombones & Tuba

Tympani

Cymbals

Trumpets

Violins

Sostennuto Strings

Violas

Cellos

Basses

262

Piccolo

Flutes

Oboes

English Horn

Clarinets

Bassoons

French Horns

Cornets

Trombones & Tuba

Tympani

Cymbals

Trumpets

Violins

Sostennuto Strings

Violas

Cellos

Basses

263

Piccolo

Flutes

Oboes

English Horn

Clarinets

Bassoons

French Horns

Cornets

Trombones & Tuba

Cymbals

Trumpets

Tremolo Strings

Violas

Basses

265

Piccolo

Flutes

Oboes

English Horn

Clarinets

Bassoons

French Horns

Cornets

Trombones & Tuba

Trumpets

Tremolo Strings

Violas

Cellos

268

Oboes
Clarinets
Bassoons
French Horns
Trombones & Tuba
Tremolo Strings
Violas

272

Oboes
Clarinets
Bassoons
French Horns
Trombones & Tuba
Tremolo Strings

276

♩ = 130,000137

281

Flutes

Oboes

English Horn

Clarinets

Bassoons

French Horns

Trombones & Tuba

Violins

Sostennuto Strings

Violas

Cellos

Basses

286

Flutes

Oboes

English Horn

Clarinets

Bassoons

French Horns

Trombones & Tuba

Violins

Sostennuto Strings

Violas

Cellos

Basses

291

Flutes

Oboes

English Horn

Clarinets

Bassoons

French Horns

Trombones & Tuba

Violins

Sostennuto Strings

Violas

Cellos

Basses

296

Flutes

Oboes

English Horn

Clarinets

Bassoons

French Horns

Trombones & Tuba

Violins

Sostennuto Strings

Violas

Cellos

Basses

300

Oboes

Bassoons

Trombones & Tuba

Violins

Sostennuto Strings

Violas

Cellos

Basses

303

Oboes
English Horn
Clarinets
Bassoons
Trombones & Tuba
Violins
Sostennuto Strings
Violas
Cellos
Basses

306

French Horns
Trombones & Tuba
Tympani
Cellos
Basses

308

French Horns

Trombones & Tuba

Tympani

Basses

309

French Horns

Trombones & Tuba

Tympani

Violins

Violas

Basses

310

Tympani

Violins

Violas

Basses

311

French Horns

Trombones & Tuba

Tympani

Violins

Violas

Basses

312

French Horns

Trombones & Tuba

Tympani

Violins

Violas

Basses

313

French Horns

Trombones & Tuba

Tympani

Violins

Violas

Basses

314

Tympani

Violins

Violas

Basses

315

French Horns

Trombones & Tuba

Tympani

Violins

Violas

Basses

316

Flutes

Oboes

English Horn

Clarinets

French Horns

Trombones & Tuba

Tympani

Violins

Violas

Cellos

Basses

317

Flutes

Oboes

English Horn

Clarinets

Bassoons

French Horns

Cornets

Trombones & Tuba

Tympani

Snare Drum

Trumpets

Violins

Cellos

Basses

318

319

Flutes

Oboes

English Horn

Clarinets

Bassoons

French Horns

Cornets

Trombones & Tuba

Tympani

Snare Drum

Trumpets

Violins

Cellos

Basses

320

Flutes

Oboes

English Horn

Clarinets

Bassoons

French Horns

Cornets

Trombones & Tuba

Tympani

Snare Drum

Trumpets

Violins

Violas

Cellos

Basses

321

Flutes

Oboes

English Horn

Clarinets

Bassoons

French Horns

Trombones & Tuba

Tympani

Snare Drum

Violins

Violas

Cellos

Basses

322

Flutes

Oboes

Clarinets

Bassoons

French Horns

Trombones & Tuba

Tympani

Snare Drum

Violins

Violas

Cellos

Basses

323

- Oboes:** Similar to the flutes, playing a sustained chord and then a melodic line.

324

Piccolo

Flutes

Oboes

English Horn

Clarinets

Bassoons

French Horns

Cornets

Trombones & Tuba

Tympani

Snare Drum

Trumpets

Tremolo Strings

Cellos

Basses

6 6 6 6

3 3 3 3

325

Piccolo

Flutes

Oboes

English Horn

Clarinets

Bassoons

French Horns

Cornets

Trombones & Tuba

Tympani

Snare Drum

Trumpets

Tremolo Strings

Cellos

Basses

6 6 6 6

3 3 3 3

326

Piccolo

Flutes

Oboes

English Horn

Clarinets

Bassoons

French Horns

Cornets

Trombones & Tuba

Tympani

Snare Drum

Trumpets

Tremolo Strings

Cellos

Basses

327

Piccolo

Flutes

Oboes

English Horn

Clarinets

Bassoons

French Horns

Cornets

Trombones & Tuba

Tympani

Snare Drum

Trumpets

Tremolo Strings

Cellos

Basses

328

Flutes

Oboes

Clarinets

Bassoons

French Horns

Cornets

Tympani

Cannon

Snare Drum

Trumpets

Tremolo Strings

Cellos

Basses

Guns

329

Flutes

Oboes

Clarinets

Bassoons

French Horns

Cornets

Cannon

Snare Drum

Trumpets

Tremolo Strings

Cellos

Basses

Guns

330

331

Flutes

Oboes

English Horn

Clarinets

Bassoons

French Horns

Cornets

Trombones & Tuba

Tympani

Cannon

Snare Drum

Trumpets

Tremolo Strings

Cellos

Basses

Guns

334

Flutes

Oboes

English Horn

Clarinets

Bassoons

French Horns

Cornets

Trombones & Tuba

Tympani

Cannon

Snare Drum

Trumpets

Tremolo Strings

Cellos

Basses

Guns

338 $\text{♩} = 128,000000$ $\text{♩} = 124,000252$ $\text{♩} = 122,000069$ 129

Flutes

Oboes

English Horn

Clarinets

Bassoons

Cannon

Tremolo Strings

Guns

342 $\text{♩} = 118,000137$ $\text{♩} = 115,000031$ $\text{♩} = 112,000061$

Flutes

Oboes

English Horn

Clarinets

Bassoons

Tremolo Strings

346 ♩ = 108,000107,000015 ♩ = 100,000000 ♩ = 96,000000 ♩ = 88,000023

Flutes
Oboes
English Horn
Clarinets
Bassoons
Tremolo Strings

351 ♩ = 84,000084 ♩ = 80,000000 ♩ = 76,000069 ♩ = 72,000031

Flutes
Oboes
English Horn
Clarinets
Bassoons
Tremolo Strings

355 ♩ = 68,000076 ♩ = 60,000000

♩ = 52,000008 ♩ = 60,000000

359

Flutes

Oboes

Bassoons

French Horns

Brass (offstage)

Cornets

Trombones & Tuba

Tympani

Triangle & Bells

Trumpets

Basses

360

Flutes

Oboes

Bassoons

French Horns

Brass (offstage)

Cornets

Trombones & Tuba

Tympani

Triangle & Bells

Trumpets

Basses

6 6 6

361 $\text{♩} = 70,000069$

Flutes

Oboes

Bassoons

French Horns

Brass (offstage)

Cornets

Trombones & Tuba

Tympani

Cannon

Triangle & Bells

Trumpets

Tremolo Strings

Guns

$\text{♩} = 70,000069$

362

Flutes

Oboes

Bassoons

Cannon

Triangle & Bells

Tremolo Strings

Guns

363 ♩ = 60,000000

Flutes

Oboes

Bassoons

French Horns

Brass (offstage)

Cornets

Trombones & Tuba

Tympani

Cannon

Triangle & Bells

Trumpets

Basses

Guns

♩ = 60,000000

364

Flutes

Oboes

Bassoons

French Horns

Brass (offstage)

Cornets

Trombones & Tuba

Tympani

Cannon

Triangle & Bells

Trumpets

Basses

Guns

365 $\text{♩} = 70,000069$

Flutes

Oboes

Bassoons

French Horns

Brass (offstage)

Cornets

Trombones & Tuba

Tympani

Cannon

Triangle & Bells

Trumpets

Tremolo Strings

Basses

Guns

$\text{♩} = 70,000069$

367

Flutes

Oboes

Bassoons

Cannon

Triangle & Bells

Tremolo Strings

Guns

Detailed description of the musical score: The score is for measures 367, 368, and 369. The Flutes, Oboes, and Bassoons parts consist of a melodic line of eighth notes, with the Flutes and Oboes playing a higher register and the Bassoons a lower register. The Cannon part has a single note on the first beat of the first measure. The Triangle & Bells part has a rhythmic pattern of eighth notes, with a '6' above each measure indicating a sixteenth-note pattern. The Tremolo Strings part has a tremolo pattern of eighth notes. The Guns part has a double bar line at the start of the first measure.

368 $\text{♩} = 60,000000$

Flutes

Oboes

Bassoons

French Horns

Brass (offstage)

Cornets

Trombones & Tuba

Tympani

Cannon

Triangle & Bells

Trumpets

Tremolo Strings

Violas

Cellos

Basses

Guns

$\text{♩} = 60,000000$

6 6 6

369

Flutes

Oboes

Bassoons

French Horns

Brass (offstage)

Cornets

Trombones & Tuba

Tympani

Cannon

Triangle & Bells

Trumpets

Basses

Guns

370

Flutes

Oboes

Bassoons

French Horns

Brass (offstage)

Cornets

Trombones & Tuba

Tympani

Cannon

Triangle & Bells

Trumpets

Basses

Guns

6 6 6

371

Flutes

Oboes

Bassoons

French Horns

Brass (offstage)

Cornets

Trombones & Tuba

Tympani

Cannon

Triangle & Bells

Trumpets

Basses

Guns

372

Flutes

Oboes

Bassoons

French Horns

Brass (offstage)

Cornets

Trombones & Tuba

Tympani

Cannon

Triangle & Bells

Trumpets

Basses

Guns

373 $\text{♩} = 70,000069$

Flutes

Oboes

Bassoons

French Horns

Brass (offstage)

Cornets

Trombones & Tuba

Cannon

Triangle & Bells

Trumpets

Tremolo Strings

Guns

Detailed description of the musical score: The score is for a large ensemble. The Flutes, Oboes, and Bassoons parts feature melodic lines with some triplets. The Brass section (French Horns, Brass offstage, Cornets, Trombones & Tuba) has a more rhythmic, block-like part. The Cannon part is a single note. The Triangle & Bells part consists of a continuous triplet pattern. The Trumpets and Tremolo Strings parts have complex rhythmic patterns with triplets. The Guns part is a simple two-beat rest.

374

Flutes

Oboes

Bassoons

Cannon

Triangle & Bells

Tremolo Strings

Guns

Detailed description of the musical score: The score is for measures 374, 375, and 376. The Flutes part (treble clef) plays a series of chords in a rhythmic pattern. The Oboes part (treble clef) plays a similar rhythmic pattern with different chord voicings. The Bassoons part (bass clef) plays a single-note line. The Cannon part (bass clef) has a single note. The Triangle & Bells part (treble clef) has a rhythmic pattern with '6' above it. The Tremolo Strings part (bass clef) has a complex rhythmic pattern. The Guns part (bass clef) has a single note.

375 ♩ = 60,000000

Flutes

Oboes

Bassoons

French Horns

Brass (offstage)

Cornets

Trombones & Tuba

Tympani

Cannon

Triangle & Bells

Trumpets

Violas

Basses

Guns

6 6 6

♩ = 60,000000

376

Flutes

Oboes

Bassoons

French Horns

Brass (offstage)

Cornets

Trombones & Tuba

Tympani

Cannon

Triangle & Bells

Trumpets

Basses

Guns

377

Flutes

Oboes

Bassoons

French Horns

Brass (offstage)

Cornets

Trombones & Tuba

Tympani

Cannon

Triangle & Bells

Trumpets

Basses

Guns

378

Flutes

Oboes

Bassoons

French Horns

Brass (offstage)

Cornets

Trombones & Tuba

Tympani

Cannon

Triangle & Bells

Trumpets

Tremolo Strings

Basses

Guns

379 $\text{♩} = 182,000183$ 151

Flutes

Oboes

Bassoons

French Horns

Brass (offstage)

Cornets

Trombones & Tuba

Tympani

Cannon

Snare Drum

Triangle & Bells

Trumpets

Violins

Tremolo Strings

Violas

Cellos

Basses

Guns

$\text{♩} = 182,000183$

381

Flutes

Oboes

Bassoons

French Horns

Brass (offstage)

Cornets

Trombones & Tuba

Tympani

Snare Drum

Violins

Violas

Cellos

Basses

384

Flutes

Oboes

Bassoons

French Horns

Brass (offstage)

Cornets

Trombones & Tuba

Tympani

Snare Drum

Violins

Violas

Cellos

Basses

386

Flutes

Oboes

Bassoons

French Horns

Brass (offstage)

Cornets

Trombones & Tuba

Tympani

Snare Drum

Violins

Violas

Cellos

Basses

388

Flutes

Oboes

French Horns

Brass (offstage)

Cornets

Trombones & Tuba

Cannon

Snare Drum

Triangle & Bells

Violins

Cellos

Basses

Guns

390

Flutes

Oboes

French Horns

Brass (offstage)

Cornets

Trombones & Tuba

Cannon

Snare Drum

Triangle & Bells

Violins

Cellos

Basses

Guns

392

Flutes

Oboes

French Horns

Brass (offstage)

Cornets

Trombones & Tuba

Cannon

Snare Drum

Triangle & Bells

Violins

Cellos

Basses

Guns

394

Flutes

Oboes

French Horns

Brass (offstage)

Cornets

Trombones & Tuba

Cannon

Snare Drum

Triangle & Bells

Violins

Cellos

Basses

Guns

396

Flutes

Oboes

Brass (offstage)

Trombones & Tuba

Cannon

Snare Drum

Violins

Cellos

Basses

Guns

398

400

Flutes

Oboes

Bassoons

French Horns

Brass (offstage)

Trombones & Tuba

Cannon

Snare Drum

Triangle & Bells

Violins

Sostennuto Strings

Violas

Cellos

Bases

Guns

402

Flutes

Oboes

Bassoons

French Horns

Trombones & Tuba

Tympani

Cannon

Snare Drum

Violins

Sostennuto Strings

Violas

Cellos

Basses

Guns

405

406

Flutes

Oboes

Bassoons

French Horns

Trombones & Tuba

Tympani

Cannon

Snare Drum

Triangle & Bells

Violins

Violas

Cellos

Basses

Guns

407

Flutes

Oboes

Bassoons

French Horns

Trombones & Tuba

Tympani

Snare Drum

Triangle & Bells

Violins

Violas

Cellos

Basses

408

Flutes

Oboes

Bassoons

French Horns

Trombones & Tuba

Tympani

Snare Drum

Triangle & Bells

Violins

Violas

Cellos

Basses

409

Flutes

Oboes

Bassoons

French Horns

Brass (offstage)

Trombones & Tuba

Tympani

Cannon

Snare Drum

Triangle & Bells

Trumpets

Violins

Violas

Cellos

Basses

Guns

411

Flutes

Oboes

Bassoons

French Horns

Brass (offstage)

Trombones & Tuba

Tympani

Trumpets

Violins

Violas

Cellos

Basses

413

Flutes

Oboes

Bassoons

French Horns

Brass (offstage)

Trombones & Tuba

Tympani

Trumpets

Violins

Violas

Cellos

Basses

414

415

416

Flutes

Oboes

French Horns

Brass (offstage)

Trombones & Tuba

Tympani

Snare Drum

Trumpets

Violins

Violas

Basses

417

Flutes

Oboes

French Horns

Brass (offstage)

Trombones & Tuba

Tympani

Snare Drum

Trumpets

Violins

Violas

Basses

418

Flutes

Oboes

French Horns

Brass (offstage)

Trombones & Tuba

Tympani

Snare Drum

Trumpets

Violins

Violas

Cellos

Basses

419

Flutes

Oboes

French Horns

Brass (offstage)

Trombones & Tuba

Tympani

Snare Drum

Trumpets

Violins

Violas

Cellos

Basses

420

Flutes

Oboes

French Horns

Brass (offstage)

Trombones & Tuba

Tympani

Snare Drum

Trumpets

Violins

Violas

Basses

421 ♩ = 110,000107 ♩ = 96,000000 ♩ = 88,000023

Flutes

Oboes

Bassoons

French Horns

Brass (offstage)

Trombones & Tuba

Tympani

Snare Drum

Trumpets

Violins

Violas

Cellos

Basses

♩ = 110,000107 ♩ = 96,000000 ♩ = 88,000023

Tchaikovsky, Peter - 1812 Overture

Piccolo

♩ = 56,000031 **29** **24** **24**

58 ♩ = 80,000000 **12** ♩ = 46,00000069 ♩ = 86,000053 **5** **18**

95 ♩ = 240,000000 ♩ = 132,000137 **2** **17**

116 **20**

139 **5**

147

151 **93**

246

251

255 **4**

Tchaikovsky, Peter - 1812 Overture

Flutes

♩ = 56,000031

22

♩ = 46,000069

29

36

7

48

53

♩ = 80,000000

58

62

67

71

♩ = 40,000069 ♩ = 86,000053 ♩ = 240,000000 ♩ = 132,000137

5 18 2 17

Flutes

138

142

145

147

150

153

10

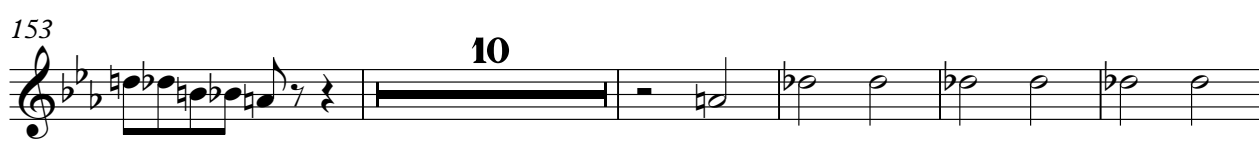

168

175

182

188

V.S.

Flutes

193

199

204

207

210

213

216

28

248

253

256

259

262

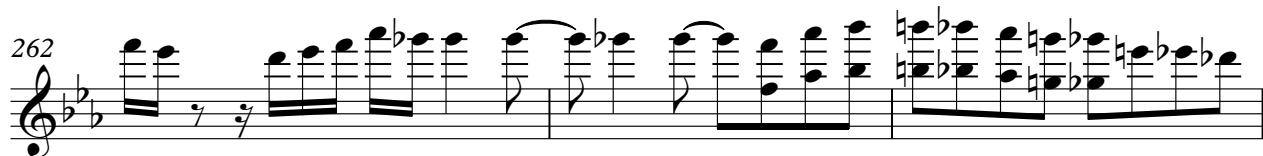

265

277

♩ = 130,000137

283

289

295

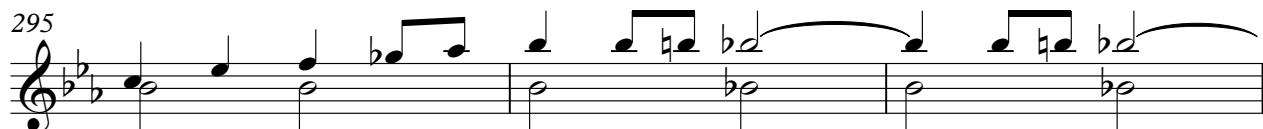

298

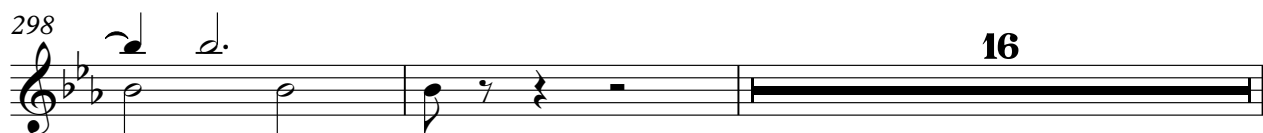

Flutes

♩ = 70,000069 ♩ = 60,000000 7

361

365 ♩ = 70,000069 ♩ = 60,000000

369 ♩ = 70,000069

374 ♩ = 60,000000

378 ♩ = 182,000183

381

385

389

393 3

397 3 3 6 6

V.S.

Tchaikovsky, Peter - 1812 Overture

Oboes

♩ = 56,000031

24

31

♩ = 46,0000310069

38

5

48

54

♩ = 80,000000

59

63

67

♩ = 40,00000069

5

77

♩ = 86,000053

80

♩ = 240,000000

13

2

97 $\text{♩} = 132,000137$

10

110

114

118

123

125

127

131

133

135

137

141

146

150

158

168

175

180

Oboes

186

191

197

202

215

232

244

250

254

257

261

265

273

$\text{♩} = 130,000137$

283

290

297

302

316

320

324

328

332

337

♩ = 128,000000 ♩ = 124,000252

341

♩ = 122,000069 ♩ = 118,000137 ♩ = 115,000031

345

♩ = 112,000061 ♩ = 108,000104 ♩ = 104,000015 ♩ = 100,000000 ♩ = 96,000000

350

♩ = 88,000023 ♩ = 84,000084 ♩ = 80,000000 ♩ = 76,000069 ♩ = 72,000031

355

♩ = 68,000076 ♩ = 60,000000 ♩ = 52,000008 ♩ = 60,000000

Oboes

361 $\text{♩} = 70,000069$ $\text{♩} = 60,000000$

366 $\text{♩} = 70,000069$ $\text{♩} = 60,000000$

370 $\text{♩} = 70,000069$

374 $\text{♩} = 60,000000$

379 $\text{♩} = 182,000183$

383

387

391

395

400

405

3

410

413

418

♩ = 110,000107# = 98,8000023

English Horn

Tchaikovsky, Peter - 1812 Overture

♩ = 56,000031

22

29

♩ = 46,0000000069

36

11

52

57

♩ = 80,000000

62

68

♩ = 40,0000000069

5

77

♩ = 86,000053 ♩ = 240,000000 ♩ = 132,000137

18 **2** **10**

107

111

115

120

124

130

139

145

148

152

167

174

181

188

195

202

207

210

213

215

28

English Horn

244

250

254

257

260

263

267

♩ = 130,000137

9

281

288

295

3

6

English Horn

380 ♩ = 182,000183

♩ = 110,000107 ♩ = 98,000020

41 **2**

Tchaikovsky, Peter - 1812 Overture

Clarinets

♩ = 56,000031

22

29

♩ = 46,000000069

36

7

48

53

♩ = 80,000000

59

63

67

♩ = 40,000000069

5

77

♩ = 86,000053

80

♩ = 240,000000

13

2

97 ♩ = 132,000137

5

127

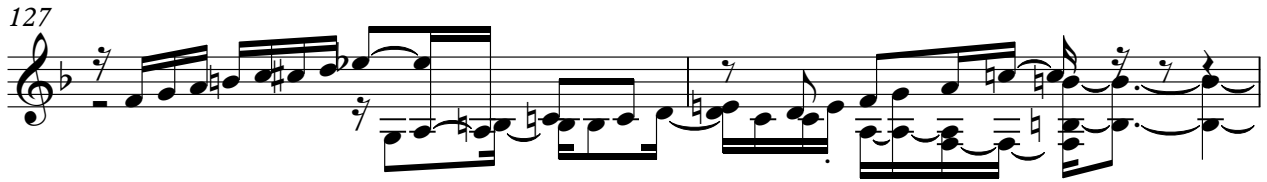

129

131

133

135

137

139

Clarinets

142

145

147

151

155

162

169

175

182

189

195

201

208

215

221

239

244

248

252

255

257

260

263

267

$\text{♩} = 130,000137$

278

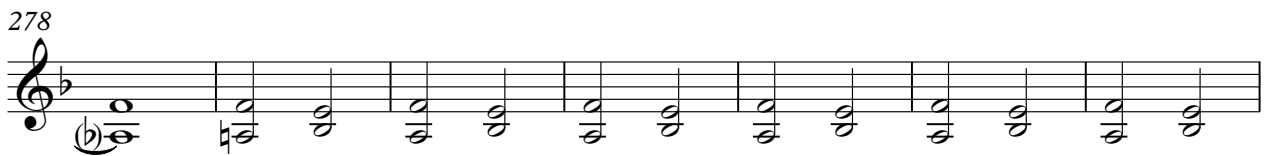

285

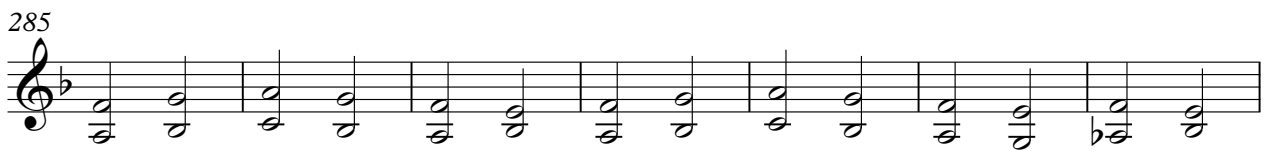

292

299 **3** **11**

316

320

324

328

332

337 ♪ = 128,000000 ♪ = 124,000252

341 ♪ = 122,000069 ♪ = 118,000137 ♪ = 115,000031

345 ♪ = 112,000061 ♪ = 108,000107 ♪ = 104,000015 ♪ = 100,000000 ♪ = 96,000000

350 ♪ = 88,000023 ♪ = 84,000084 ♪ = 80,000000 ♪ = 76,000069 ♪ = 72,000031

V.S.

8

Clarinets

355 ♪ = 68,000076 ♪ = 60,000000 ♪ = 52,000000 ♪ = 60,000000 ♪ = 70,000069

363 ♪ = 60,000000 ♪ = 70,000069 ♪ = 60,000000 ♪ = 70,000069 ♪ = 60,000000

380 ♪ = 182,000183 ♪ = 110,000107 ♪ = 96,000026

Tchaikovsky, Peter - 1812 Overture

Bassoons

♩ = 56,000031

24

♩ = 46,000069

31

45

51

♩ = 80,000000

55

59

64

♩ = 40,000069

69

74

♩ = 86,000053

♩ = 240,000000

17

2

97 $\text{♩} = 132,000137$

101

108

122

125

128

131

133

136

139

144

147

151

156

165

171

177

184

191

198

205

11

218

221

9

234

2

240

2

246

250

254

258

262

266

4

274

$\text{♩} = 130,000137$

2

282

289

296

304

11

319

323

327

331

V.S.

Bassoons

336 $\text{♩} = 128,000000$

340 $\text{♩} = 124,000252$ $\text{♩} = 122,000069$ $\text{♩} = 118,000137$

344 $\text{♩} = 115,000031$ $\text{♩} = 112,000061$ $\text{♩} = 108,000107$ $\text{♩} = 104,000015$

348 $\text{♩} = 100,000000$ $\text{♩} = 96,000000$ $\text{♩} = 88,000023$ $\text{♩} = 84,000084$ $\text{♩} = 80,000000$

353 $\text{♩} = 76,000069$ $\text{♩} = 72,000031$ $\text{♩} = 68,000076$ $\text{♩} = 60,000000$

358 $\text{♩} = 52,000008$ $\text{♩} = 60,000000$ $\text{♩} = 70,000069$

362 $\text{♩} = 60,000000$ $\text{♩} = 70,000069$

367 $\text{♩} = 60,000000$

372 $\text{♩} = 70,000069$ $\text{♩} = 60,000000$

377 $\text{♩} = 182,000183$

382

386

400

405

411

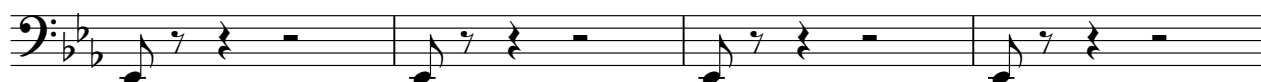

415

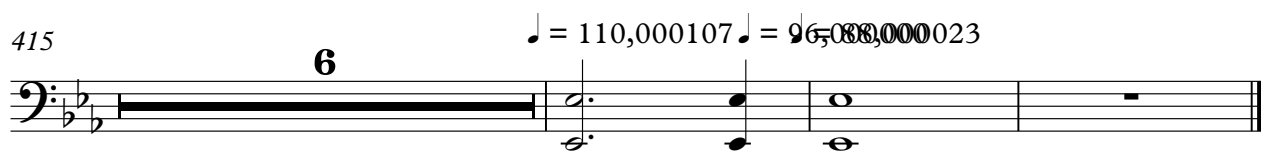

Tchaikovsky, Peter - 1812 Overture

French Horns

Measures 32-36: $\text{♩} = 56,000031$ **32**

Measures 37-58: $\text{♩} = 46,000069$ **17** $\text{♩} = 80,000000$

Measures 59-64: $\text{♩} = 46,000069$ $\text{♩} = 86,000053$ **5**

Measures 65-78: $\text{♩} = 240,000000$ $\text{♩} = 132,000137$ **3** **2** **13**

110

114

118

123

130

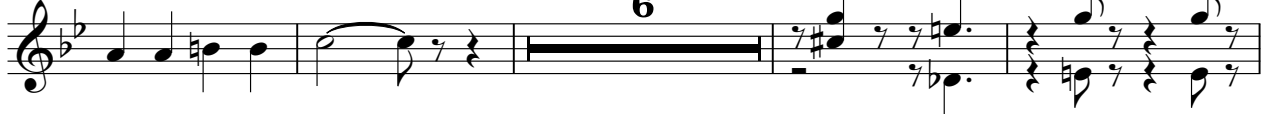

140

144

148

152

160

168

174

180

186

193

200

206

23

233

2

239

3

246

French Horns

250

254

259

263

267

276

♩ = 130,000137

283

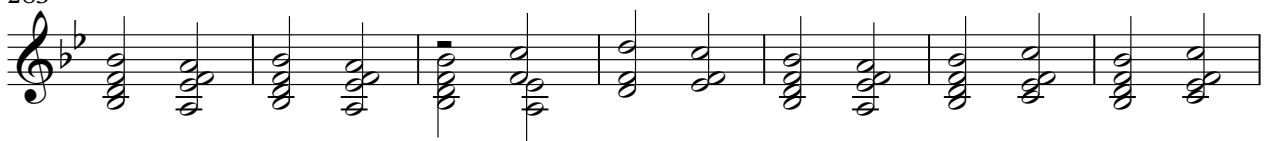

290

297

308

314

318

322

326

330

334

$\text{♩} = 128,000000$ $\text{♩} = 124,000000$ $\text{♩} = 118,000137$

344

$\text{♩} = 115,000031$ $\text{♩} = 112,000061$ $\text{♩} = 108,000075$ $\text{♩} = 109,000000$ $\text{♩} = 88,8000084$ $\text{♩} = 86,0000069$

354

$\text{♩} = 72,000031$ $\text{♩} = 68,000060$ $\text{♩} = 52,0000800$ $\text{♩} = 70,000069$

363

$\text{♩} = 60,000000$ $\text{♩} = 70,000069$ $\text{♩} = 60,000000$

369

$\text{♩} = 70,000069$

Tchaikovsky, Peter - 1812 Overture

Brass (offstage)

♪ = 56,000031 ♪ = 46,70,000069 ♪ = 80,000000 ♪ = 40,000000

32 **24** **13**

72 ♪ = 76,000069 ♪ = 86,000053 ♪ = 240,000000 ♪ = 132,000137

5 **18** **2** **180**

130,000137 ♪ = 128,000000 ♪ = 124,000252 ♪ = 118,000137 ♪ = 112,000000

277 **61** **2** **2**

346 ♪ = 108,000107 ♪ = 100,000000 ♪ = 88,000084 ♪ = 80,000069 ♪ = 72,000076

356 ♪ = 60,000000 ♪ = 52,000000 ♪ = 70,000069

363 ♪ = 60,000000 ♪ = 70,000069 ♪ = 60,000000

369 ♪ = 70,000069

2

Brass (offstage)

375 $\text{♩} = 60,000000$

380 $\text{♩} = 182,000183$

383

386

389

393

397 **9**

410

413

418 $\text{♩} = 110,000107 \neq 968,000023$

Tchaikovsky, Peter - 1812 Overture

Cornets

♩ = 56,000031 ♩ = 46,000069 ♩ = 80,000000

32 24 3

62

68 ♩ = 40,000069 5

77 ♩ = 86,000053 ♩ = 240,000000 ♩ = 132,000137 18 2 19

117 5

126 3

133

137 3

144

149 86

Cornets

238 **4**

246

250

254

259

263 **11**

277 ♩ = 130,000137 **40**

321 **3**

328

334 ♩ = 128,000000 ♩ = 124,000250 ♩ = 118,000137

2 2 2

Cornets

3

344 $\text{♩} = 115,000012$ $\text{♩} = 108,000100015$ $\text{♩} = 109,0000000$ $\text{♩} = 88,00002084$ $\text{♩} = 86,00000069$

354 $\text{♩} = 72,000031$ $\text{♩} = 68,0000760$ $\text{♩} = 52,060,008000$ $\text{♩} = 70,000069$

2

363 $\text{♩} = 60,000000$ $\text{♩} = 70,000069$ $\text{♩} = 60,000000$

370 $\text{♩} = 70,000069$ $\text{♩} = 60,000000$

376 $\text{♩} = 182,000183$

3

381

385

389

393

396 $\text{♩} = 110,000107$ $\text{♩} = 98,000023$

25

2

Trombones & Tuba

Tchaikovsky, Peter - 1812 Overture

♩ = 56,000031

32

♩ = 46,000000069

37

17

♩ = 80,000000

58

62

65

67

70

71

♩ = 40,0000000069

5

♩ = 86,000053

Trombones & Tuba

78

80

83

86

89

92

$\text{♩} = 240,000000 \quad \text{♩} = 132,000137$

3 **2** **13**

112

115

118

122

Trombones & Tuba

127

132

6

140

142

144

146

148

149

153

2 2 3

Trombones & Tuba

163

169

175

181

187

194

201

229

234

240

Trombones & Tuba

245

248

251

253

255

259

261

263

266

269

2

Trombones & Tuba

326

4

334

$\text{♩} = 128,000000$ $\text{♩} = 124,000250$ $\text{♩} = 118,000137$

2 2 2

344

$\text{♩} = 115,000031$ $\text{♩} = 112,000061$ $\text{♩} = 108,000107$ $\text{♩} = 100,000000$ $\text{♩} = 88,80002084$ $\text{♩} = 80,76000069$

$\text{♩} = 72,000031$ $\text{♩} = 68,000076$ $\text{♩} = 60,000000$ $\text{♩} = 52,000000$ $\text{♩} = 60,000000$

354

3

359

$\text{♩} = 70,000069$

$\text{♩} = 60,000000$

362

3

365

$\text{♩} = 70,000069$ $\text{♩} = 60,000000$

369

3

371

3

372

$\text{♩} = 70,000069$

8 $\text{♩} = 60,000000$ Trombones & Tuba

375 $\text{♩} = 182,000183$

378

381

385

388

391

393

395

398

401

Trombones & Tuba

403

6

6

406

411

414

418

♩ = 110,000107 ♩ = 98,000028

Tchaikovsky, Peter - 1812 Overture

Tympani

♩ = 56,000031 ♩ = 46,000,0000069

32 **21**

58 ♩ = 80,000000 ♩ = 40,000,0000069

12 **5**

77 ♩ = 86,000053

6 **6** **6** **6**

78 **6** **6** **6** **6**

79 **6** **6** **6** **6**

80 **6** **6** **6** **6**

81 **6** **6** **6** **6**

82 **6** **6** **6** **6**

83 **6** **6** **6** **6**

84 **6** **6** **6** **6**

V.S.

Tympani

85 **6** **6** **6** **6**

86 **6** **6** **6** **6**

87 **6** **6** **6** **6**

88 **6** **6** **6** **6**

89 **6** **6** **6** **6**

90 **6** **6** **3**

92 **3** **3** **3** **3**

95 $\text{♩} = 240,000000$ $\text{♩} = 132,000137$ **2** **20**

118 **6** **6** **18**

138 **3** **3**

Tympani

141

143

147

96

246

253

6

6

6

6

256

260

263

♩ = 130,000137

14

30

Tympani

307 **6** **6** **6** **6**

308 **6** **6** **6** **6**

309 **6** **6** **6** **6**

310 **6** **6** **6** **6**

311 **6** **6** **6** **6**

312 **6** **6** **6** **6**

313 **6** **6** **6** **6**

314 **6** **6** **6** **6**

315 **6** **6** **6** **6**

316 **6** **6** **6** **6**

Tympani

317

6 6 6 6

318

6 6 6 6

319

6 6 6 6

320

6 6 6 6

321

6 6 6 6

322

6 6 6 6

323

6 6 6 6

324

6 6 6 6

325

6 6 6 6

326

6 6 6 6

V.S.

Tympani

327

6 6 6 6

329

3 2

338 ♩ = 128,000000 ♩ = 124,000000 ♩ = 118,000000 ♩ = 112,000000 ♩ = 108,000000 ♩ = 100,000000

2 2 3/4

349 ♩ = 96,000000 ♩ = 88,000000 ♩ = 81,000000 ♩ = 75,000000 ♩ = 68,000000 ♩ = 52,000000

2

359 ♩ = 70,000069 ♩ = 60,000000

365 ♩ = 70,000069 ♩ = 60,000000

372 ♩ = 70,000069 ♩ = 60,000000

2

378 ♩ = 182,000183

3

382

386

14

403

409

414

415

416

417

418

419

420

421

♩ = 110,000107

♩ = 96,000000 = 88,000023

2

Tchaikovsky, Peter - 1812 Overture

Cannon

♩ = 56,000031 **32** ♩ = 46,70,000069 **24** ♩ = 80,000000 **13** ♩ = 40,000000

72 ♩ = 76,000069 ♩ = 86,000053 ♩ = 240,000000 ♩ = 132,000137
5 **18** **2** **180**

277 ♩ = 130,000137 **51**

333 ♩ = 128,000000 ♩ = 124,00022,000069 ♩ = 118,000137
2 **2**

344 ♩ = 115,000031 ♩ = 112,000061 ♩ = 108,000107 ♩ = 109,000000 ♩ = 88,800023084 ♩ = 80,70000069

354 ♩ = 72,000031 ♩ = 68,000070 ♩ = 52,000000 ♩ = 70,000069 ♩ = 60,000000 ♩ = 70,000069
2 **3**

367 ♩ = 60,000000 ♩ = 70,000069 ♩ = 60,000000

378 ♩ = 182,000183 **7**

391

397

2

Cannon

404

410

♩ = 110,000107 ♩ = 96,000020

Snare Drum

Tchaikovsky, Peter - 1812 Overture

♪ = 56,000031 ♪ = 46,000000D69 ♪ = 80,000000 ♪ = 40,000000

32 **24** **13**

72 ♪ = 76,000069 ♪ = 86,000053

5

79

82

6 **6** **6** **6**

84

6 **6** **6** **6**

86

6 **6** **6** **6**

88

3 **3** **3** **3** **3**

91

♪ = 240,000000 ♪ = 132,000137

3 **2** **27**

Snare Drum

124 **6** **6** **6** **6**

125 **6** **6** **6** **6**

126 **6** **6** **6** **6**

127 **6** **6** **3** **4**

132 **6** **6** **6** **6**

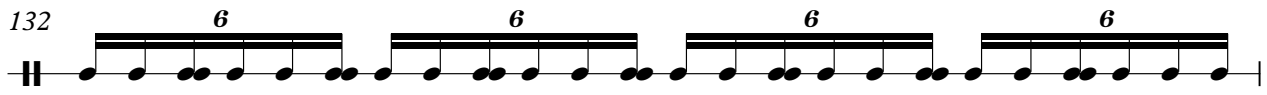

133 **6** **6** **6** **6**

134 **6** **6** **6** **6**

135 **6** **6** **3** **71**

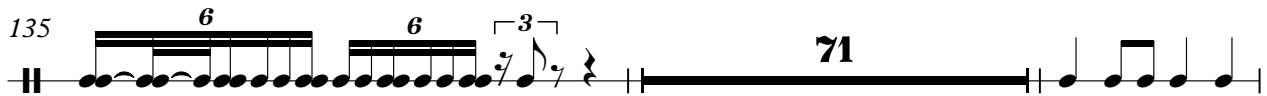

208

213 **12**

Snare Drum

228 **6** **6** **6** **6**

229 **6** **6** **6** **6** **4**

235 **6** **6** **6** **6**

236 **6** **6** **6** **6**

238 $\text{♩} = 130,000137$
39 **40** **6** **6**

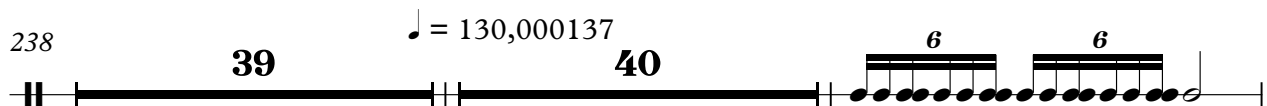

318 **6** **6** **3** **3**

322 **3** **3** **3** **3** **3** **3** **3** **3**

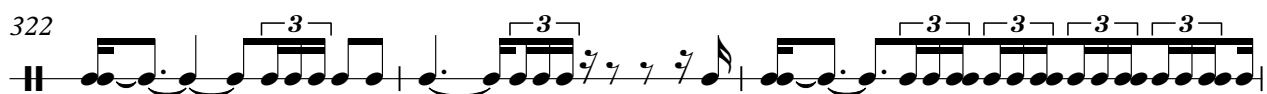

325 **3** **3** **3** **3** **3** **3** **3** **3**

327 **3** **3** **3** **3** **6** **6** **6** **6**

329 **6** **6** **6** **6**

Snare Drum

330 **6** **6** **6** **6**

331 **6** **6** **6** **6**

334 ♩ = 128,000000 ♩ = 124,000000 ♩ = 122,000069 ♩ = 118,000137

344 ♩ = 115,000061 ♩ = 108,000107 ♩ = 100,000000 ♩ = 88,000084 ♩ = 80,000069

354 ♩ = 72,000031 ♩ = 68,000000 ♩ = 52,000008 ♩ = 60,000069 ♩ = 60,000000 ♩ = 70,000069

368 ♩ = 60,0000000069 ♩ = 60,000000 ♩ = 182,000183

381

385

388 **6** **6** **6**

390 **6** **6** **6** **6** **6**

393 **6** **6** **6** **6**

396 **6** **6** **6** **6**

398 **6** **3** **3** **3** **3** **6**

401 **6** **6** **6**

406 **4**

414 **6** **6** **6** **6**

415 **6** **6** **6** **6**

416 **6** **6** **6** **6**

417 **6** **6** **6** **6**

418 **6** **6** **6** **6**

6

Snare Drum

419

6 6 6 6

420

6 6 6 6 = 110 2

Tchaikovsky, Peter - 1812 Overture

Cymbals

$\text{♩} = 56,000031$ $\text{♩} = 46,000069$ $\text{♩} = 80,000000$ $\text{♩} = 40,000000$
32 **24** **13**

72 $\text{♩} = 76,000069$ $\text{♩} = 86,000053$ $\text{♩} = 240,000000$ $\text{♩} = 132,000137$
5 **18** **2** **147**

244

253

260

264 $\text{♩} = 130,000137$ $\text{♩} = 128,000000$ $\text{♩} = 124,000220$ $\text{♩} = 120,000069$
13 **61** **2** **2**

343 $\text{♩} = 118,000157$ $\text{♩} = 112,000061$ $\text{♩} = 108,000071$ $\text{♩} = 109,000000$ $\text{♩} = 88,000208$ $\text{♩} = 80,000000$

353 $\text{♩} = 76,000069$ $\text{♩} = 72,000031$ $\text{♩} = 68,000069$ $\text{♩} = 52,000008$ $\text{♩} = 67,000069$ $\text{♩} = 60,000000$ $\text{♩} = 70,000069$
2 **3** **2** **3** **2**

368 $\text{♩} = 60,000000$ $\text{♩} = 70,000069$ $\text{♩} = 60,000000$
5 **2** **5**

380 $\text{♩} = 182,000183$ $\text{♩} = 110,000107$ $\text{♩} = 98,000023$
41 **2**

Tchaikovsky, Peter - 1812 Overture

Triangle & Bells

$\text{♩} = 56,000031$ **32** $\text{♩} = 46,70,000069$ **24** $\text{♩} = 80,000000$ **13** $\text{♩} = 40,000000$

72 $\text{♩} = 76,000069$ **5** $\text{♩} = 86,000053$ **18** $\text{♩} = 240,000000$ **2** $\text{♩} = 132,000137$ **68**

165

174

181

187 $\text{♩} = 130,000137$ **89** $\text{♩} = 128,000000$ **61** **2**

340 $\text{♩} = 124,000252$ **2** $\text{♩} = 122,000068$ **18,000137 $\text{♩} = 115,000061$ $\text{♩} = 108,000107$ **15** $\text{♩} = 100,000000$**

349 $\text{♩} = 96,000000$ $\text{♩} = 88,000084$ $\text{♩} = 80,000067$ **2,000031** $\text{♩} = 68,000070$ $\text{♩} = 52,000008$ **0000**

Triangle & Bells

359

360

361 ♩ = 70,000069

362

363 ♩ = 60,000000

364

365

366 ♩ = 70,000069

367

368 ♩ = 60,000000

Triangle & Bells

369

370

371

372

373 ♩ = 70,000069

374

375 ♩ = 60,000000

376

377

378

V.S.

Triangle & Bells

♩ = 182,000183

379

381

394

404

405

406

407

408

409

410

Tchaikovsky, Peter - 1812 Overture

Trumpets

♩ = 56,000031 ♩ = 46,000069

32 **2** **21**

58 ♩ = 80,000000

2

65

70 ♩ = 46,000069 ♩ = 86,000053

5 **11**

89 ♩ = 240,000000 ♩ = 132,000137

3 **2** **19**

116

12

132

137

141

145

V.S.

149 75

227

232

237 7

249

254

259

263 11

277 $\text{♩} = 130,000137$ 40

319 2

Trumpets

325

331

338

$\text{♩} = 128,000000$ $\text{♩} = 124,000000$ $\text{♩} = 122,500069$ $\text{♩} = 118,000000$ $\text{♩} = 113,700000$ $\text{♩} = 112,000061$ $\text{♩} = 108,000000$ $\text{♩} = 100,000000$

349

$\text{♩} = 96,000000$ $\text{♩} = 88,000000$ $\text{♩} = 84,000000$ $\text{♩} = 80,000000$ $\text{♩} = 76,000000$ $\text{♩} = 73,000000$ $\text{♩} = 68,000000$ $\text{♩} = 52,000000$

359

$\text{♩} = 70,000069$ $\text{♩} = 60,000000$

366

$\text{♩} = 70,000069$ $\text{♩} = 60,000000$

373

$\text{♩} = 70,000069$ $\text{♩} = 60,000000$

378

$\text{♩} = 182,000183$

Tchaikovsky, Peter - 1812 Overture

Bass Drum

$\text{♩} = 56,000031$ $\text{♩} = 46,700,000069$ $\text{♩} = 80,000000$
32 **24** **5**

64 $\text{♩} = 40,000,000069$
3 **3** **5**

77 $\text{♩} = 86,000053$ $\text{♩} = 240,000000$ $\text{♩} = 132,000137$
18 **2** **20**

118 **31** **94**

245

253

259 $\text{♩} = 130,000137$ $\text{♩} = 128,000000$ $\text{♩} = 124,000250$ $\text{♩} = 122,5000069$
18 **61** **2** **2**

343 $\text{♩} = 118,000137$ $\text{♩} = 115,000,000061$ $\text{♩} = 108,000,000051$ $\text{♩} = 106,000,000000$ $\text{♩} = 88,800,000084$ $\text{♩} = 80,0000$

353 $\text{♩} = 76,000072,000031$ $\text{♩} = 68,000,000000$ $\text{♩} = 52,000,000000$ $\text{♩} = 70,600,000000$ $\text{♩} = 70,000069$
2 **3** **2** **3** **2**

368 $\text{♩} = 60,000000$ $\text{♩} = 70,000069$ $\text{♩} = 60,000000$
5 **2** **5**

2

Bass Drum

380 ♩ = 182,000183

♩ = 110,000107 ♩ = 96,000020

41

2

Tchaikovsky, Peter - 1812 Overture

Violins

♩ = 56,000031 **32** ♩ = 46,000000 **31** **0069**

36 **9**

48

51

54 ♩ = 80,000000

59

63

67

69 ♩ = 40,000000 **69** ♩ = 86,000053 **5** **4**

2
81
Violins
3
3
85
3
3
3
89
93
♩ = 240,000000 ♩ = 132,000137
98
102
104
107
110
114

Violins

117

120

122

124

126

128

130

132

134

136

138

Violins

142

144

146

148

16

168

174

180

185

191

196

202

224

228

233

237

241

244

246

248

V.S.

6

Violins

250

252

254

255

256

258

260

262

279

285

Violins

291

297

300

303

310

313

315

317

319

321

Violins

♩ = 128,000000 ♩ = 124,000252

323

341

351

366

381

385

389

393

397

401

406 Violins 9

412

417

420

$\text{♩} = 110,000107 \quad \text{♩} = 96,000000023$

Tchaikovsky, Peter - 1812 Overture

Sostennuto Strings

♩ = 56,000031 ♩ = 46,000000

32

37

41

5

48

51

54

♩ = 80,000000

59

63

67

69

♩ = 40,000000 ♩ = 86,000053

5 4

2

81

Sostenuto Strings

85

89

93

$\text{♩} = 240,000000$ $\text{♩} = 132,000137$

98

102

104

107

110

114

Sostennuto Strings

117

120

122

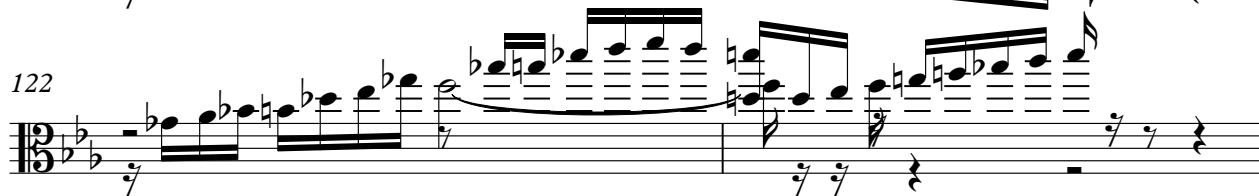

124

126

128

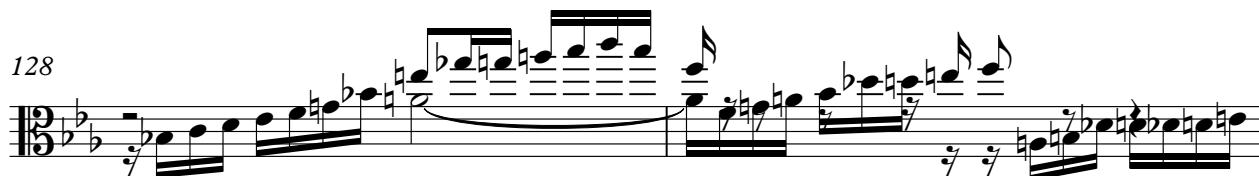

130

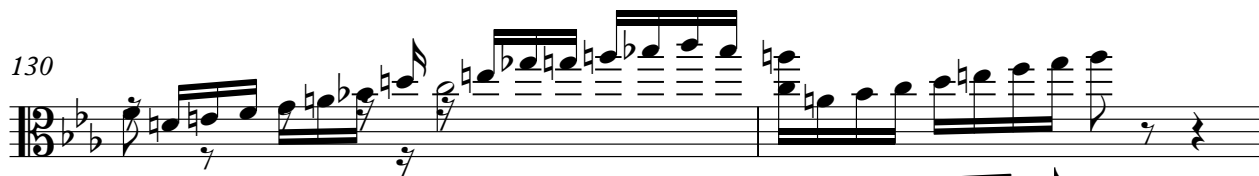

132

134

136

Sostenuto Strings

138

142

144

146

148

16

168

174

180

185

191

196

202

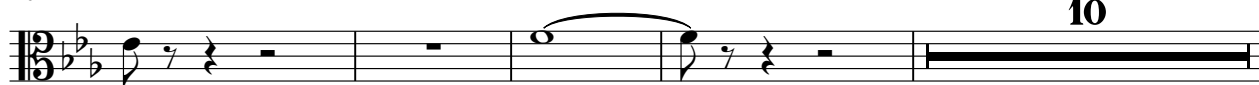

216

225

229

234

238

242

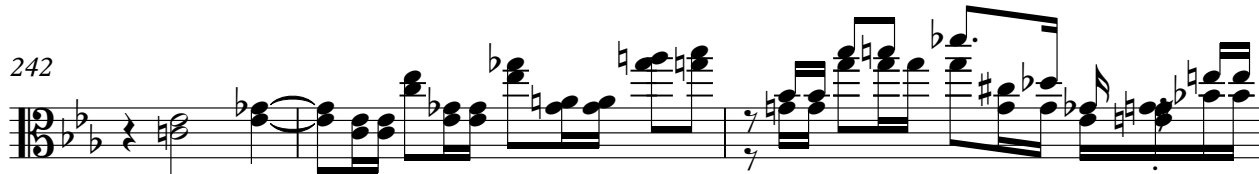

245

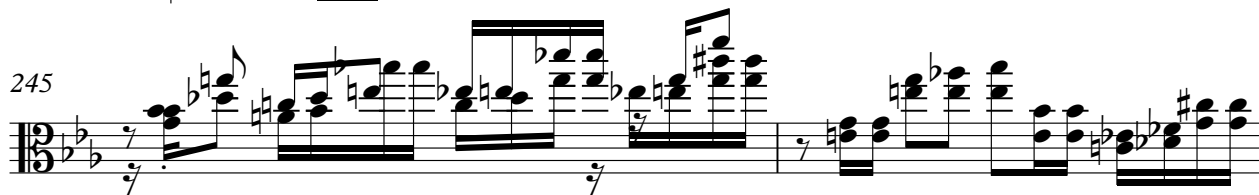

247

Sostenuuto Strings

249

251

253

255

256

258

260

262

14

$\text{♩} = 130,000137$

279

285

Sostennuto Strings

291

297

300

303

$\text{♩} = 128,000000$

340

$\text{♩} = 124,000252$ $\text{♩} = 122,000000$ $\text{♩} = 137,000000$ $\text{♩} = 151,000000$ $\text{♩} = 168,000000$ $\text{♩} = 170,000000$

350

$\text{♩} = 88,000000$ $\text{♩} = 81,000000$ $\text{♩} = 80,000000$ $\text{♩} = 76,000000$ $\text{♩} = 72,000000$ $\text{♩} = 68,000000$ $\text{♩} = 52,000000$ $\text{♩} = 70,000069$

363

$\text{♩} = 60,000000$ $\text{♩} = 70,000069$ $\text{♩} = 60,000000$ $\text{♩} = 70,000069$ $\text{♩} = 60,000000$

380

$\text{♩} = 182,000183$

401

404

$\text{♩} = 110,000107$ $\text{♩} = 98,000000$

Tremolo Strings

Tchaikovsky, Peter - 1812 Overture

32 $\text{♩} = 56,000031$ $\text{♩} = 46,7000069$

38

46 $\text{♩} = 80,0000000$ $\text{♩} = 40,0000000$

58 $\text{♩} = 76,000069$ $\text{♩} = 86,000053$ $\text{♩} = 240,000000$ $\text{♩} = 132,000137$

72

139

149

152

155

159

V.S.

2

Tremolo Strings

163

99

268

272

276

$\text{♩} = 130,000137$

47

326

330

335

$\text{♩} = 128,000000$

339

$\text{♩} = 124,000252$

$\text{♩} = 122,000069$

343

$\text{♩} = 118,000137$

$\text{♩} = 115,000231$

$\text{♩} = 112,000061$

$\text{♩} = 108,00$

$\frac{3}{4}$

♩ = 104,000015 ♩ = 100,000000 ♩ = 96,000000 ♩ = 88,000023 ♩ = 84,000084

347 Tremolo Strings

♩ = 80,000000 ♩ = 76,000069 ♩ = 72,000031 ♩ = 68,000076

352

♩ = 60,000000 ♩ = 52,000008 ♩ = 60,000000

356

♩ = 70,000069

361

♩ = 60,000000 ♩ = 70,000069

363

♩ = 60,000000 ♩ = 70,000069

368

♩ = 60,000000

374

♩ = 182,000183 ♩ = 110,000107 ♩ = 88,000023

379

Tchaikovsky, Peter - 1812 Overture

Violas

2

81

Violas

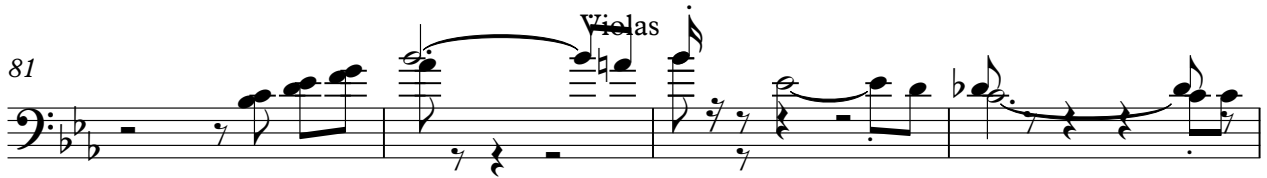

85

92

$\text{♩} = 240,000000 \quad \text{♩} = 132,000137$

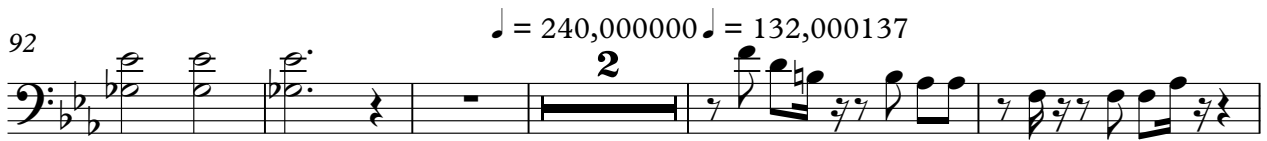

99

102

106

110

114

117

119

Violas

122

124

127

130

133

136

139

142

145

148

164

169

175

180

185

190

195

201

208

212

216

220

225

229

234

239

243

246

249

252

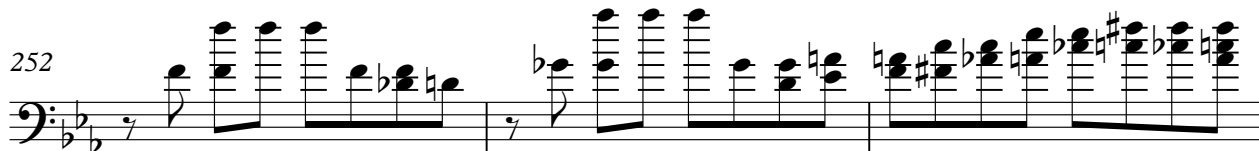

V.S.

6
255 *Violas*

257

260

263 2 8

277 ♩ = 130,000137

282

287

292

296

300

Violas

304

310

314

320

338

♩ = 128,000000 ♩ = 124,0002520069 = 118,000137000012,000061 ♩ = 108,000000015 ♩ = 100,000000000

349

♩ = 96,000000000 ♩ = 88,000000000 ♩ = 84,000000000 ♩ = 80,000000000 ♩ = 76,000000031 ♩ = 68,000000000 ♩ = 52,000000000

359

♩ = 70,000069 ♩ = 60,000000 ♩ = 70,000069 ♩ = 60,000000 ♩ = 70,000069

375

♩ = 60,000000 ♩ = 182,000183

382

385

8

398

Violas

402

407

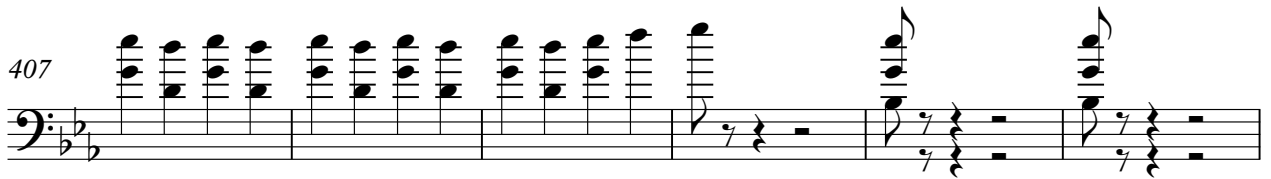

413

418

$\text{♩} = 110,000,000 \text{ or } 108,000,023$

Tchaikovsky, Peter - 1812 Overture

Cellos

♩ = 56,000031

8

14

20

28

♩ = 46,00003

34

♩ = 70,000069

40

47

51

54 $\text{♩} = 80,000000$

59

65

70 $\text{♩} = 40,0000000069$

76 $\text{♩} = 86,000053$

85

93 $\text{♩} = 240,000000 \text{ } \text{♩} = 132,000137$

99

103

107

110

114

118

122

125

128

131

134

137

141

V.S.

145

148

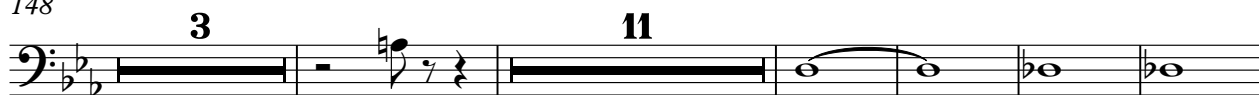

167

176

183

191

198

208

213

218

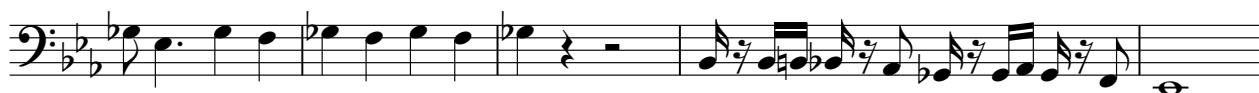

223

227

232

237

241

245

250

255

259

262

277 ♩ = 130,000137

284

290

295

300

305

318

327

330

333

Cellos

7

341 ♩ = 122,000069 ♩ = 118,0001570000112,000061 ♩ = 108,0041000105,000000 ♩ = 98,00000003

2

351 ♩ = 84,000084,000070,000072,00003 ♩ = 68,0000070 ♩ = 52,0000080000 ♩ = 70,0000069

2 3 2 3

366 ♩ = 70,000069 ♩ = 60,000000 ♩ = 70,000069 ♩ = 60,000000 ♩ = 182,000183

2 4 2 5

381

385

389

393

397

401

405

V.S.

Tchaikovsky, Peter - 1812 Overture

Basses

♩ = 56,000031 **32** ♩ = 46,000,000069

38

42

46

54 ♩ = 80,000000

60

65

70 ♩ = 40,000,000069

76 ♩ = 86,000053

85

V.S.

93

♩ = 240,000000 ♩ = 132,000137

2

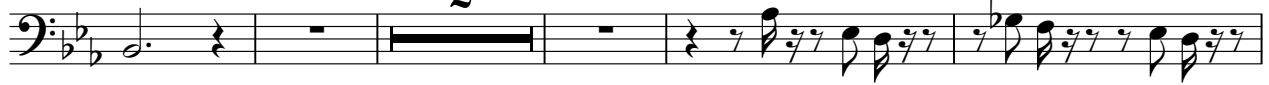

100

104

108

111

115

119

123

126

129

132

135

138

142

146

150

13

170

178

184

192

V.S.

201

208

215

224

230

234

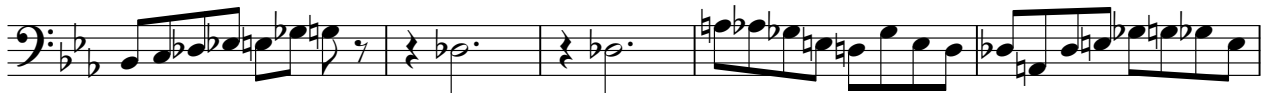

239

243

248

253

258

262

♩ = 130,000137

13

280

289

298

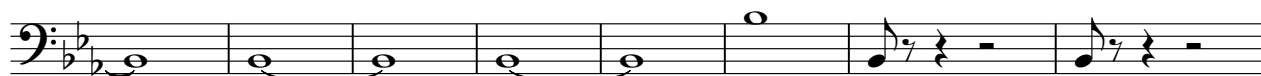

306

313

322

329

333

♩ = 128,000000 ♩ = 124,000252

2

2

341 ♩ = 122,000069 ♩ = 118,0001570000112,000061 ♩ = 108,004,0000105,000000 ♩ = 98,00000003

2

351 ♩ = 84,000084 ♩ = 80,00000069 ♩ = 72,00000076 60,000000 ♩ = 52,000008 ♩ = 60,0000

359 ♩ = 70,000069 ♩ = 60,000000 ♩ = 70,000069

2

367 ♩ = 60,000000 ♩ = 70,000069

2

375 ♩ = 60,000000 ♩ = 182,000183

3

381

385

389

393

397

6 6

2

Guns

404

410

♩ = 110,000107 ♩ = 86,000026