

Tchaikovsky, Peter - Capriccio Italien - Op.45

♩ = 65,999992

Trombe (E)

7

Flute

Oboe

English Horn

Clarinet

Bassoon

Horns

Pistoni (A)

Trombe (E)

Trombone

Tuba

13

Flute

Oboe

English Horn

Clarinet

Bassoon

Horns

Pistoni (A)

Trombe (E)

Tuba

Timpani

6 6 6

$\text{♩} = 67,000035$

15

18

Bassoon

Horns

Trombe (E)

Trombone

Tuba

Violin I

Violin II

Viola

Cello

21

24

Bassoon

Horns

Trombe (E)

Trombone

Tuba

Violin I

Violin II

Viola

Cello

27

Bassoon

Horns

Trombe (E)

Trombone

Tuba

Violin I

Violin II

Viola

Cello

Detailed description of the musical score: The score is for measures 27, 28, and 29. The woodwind and brass parts (Bassoon, Horns, Trombe (E), Trombone, Tuba) feature a rhythmic pattern of eighth notes with rests, and triplets of eighth notes in measures 28 and 29. The string parts (Violin I, Violin II, Viola, Cello) play a melodic line with a long slur across measures 28 and 29. The key signature has one sharp (F#), and the time signature is 3/4. The woodwinds and brass are in bass clef, while the strings are in treble clef.

30

Bassoon

Horns

Trombe (E)

Trombone

Tuba

Violin I

Violin II

Viola

Cello

33

Bassoon

Horns

Trombe (E)

Trombone

Tuba

Violin I

Violin II

Viola

Cello

36

Bassoon

Horns

Trombe (E)

Trombone

Tuba

Violin I

Violin II

Viola

Cello

39

42

Flute

Oboe

Bassoon

Horns

Trombe (E)

Trombone

Tuba

Violin I

Violin II

Viola

Cello

Detailed description of the musical score: The score is for measures 42 through 45. Measure 42 features triplets in the Bassoon, Horns, Trombe (E), Trombone, and Tuba parts. The Flute part has a whole rest. Measure 43 continues the triplet patterns in the woodwinds and brass. The Oboe part begins with a quarter note. Measure 44 shows the Oboe playing a half note and the Flute entering with a half note. Measure 45 concludes the section with a whole note in the Oboe and a half note in the Flute. The string section (Violin I, Violin II, Viola, Cello) plays a melodic line across all measures, starting with a half note in measure 42 and continuing with quarter notes in measure 43, and ending with a half note in measure 45.

46

Flute

Oboe

Violin I

Violin II

Viola

50

Flute

Oboe

Clarinet

Violin I

Violin II

Viola

55

Flute

Oboe

Clarinet

Violin I

Violin II

Viola

59

Flute

Oboe

Clarinet

Horns

Violin I

Violin II

Viola

64

Flute

Oboe

English Horn

Clarinet

Bassoon

Horns

Pistoni (A)

Trombe (E)

Percussion

Violin I

Violin II

Viola

Cello

15

69

Flute

Oboe

English Horn

Clarinet

Bassoon

Horns

Pistoni (A)

Trombe (E)

Percussion

Bass

Violin I

Violin II

Viola

Cello

74

English Horn

Bassoon

Bass

Violin I

Violin II

Viola

Cello

77

English Horn

Bassoon

Bass

Violin I

Violin II

Viola

Cello

80

English Horn

Bassoon

Bass

Violin I

Violin II

Viola

Cello

84

English Horn

Bassoon

Bass

Violin I

Violin II

Viola

Cello

87

English Horn

Bassoon

Bass

Violin I

Violin II

Viola

Cello

92

Oboe

Bass

Cello

$\text{♩} = 125,000,000$

97

Flute

Oboe

Bass

Cello

101

Flute

Oboe

Bass

Cello

105

Oboe

Bass

Cello

110

Flute

Oboe

English Horn

Clarinet

Bassoon

Horns

Bass

Cello

115

Flute

English Horn

Clarinet

Bassoon

Horns

Pistoni (A)

Cello

119

Flute

English Horn

Clarinet

Bassoon

Horns

Pistoni (A)

Glockenspiel

Viola

Cello

120

Flute

English Horn

Clarinet

Bassoon

Horns

Trombe (E)

Glockenspiel

Violin I

Violin II

Viola

Cello

122

Flute

English Horn

Clarinet

Bassoon

Horns

Pistoni (A)

Trombe (E)

Cello

125

Flute

English Horn

Clarinet

Bassoon

Horns

Pistoni (A)

Glockenspiel

Violin I

Viola

Cello

127

130

Clarinet

Bassoon

Violin I

Violin II

Viola

Cello

132

Clarinet

Bassoon

Violin I

Violin II

Viola

Cello

133

Clarinet

Bassoon

Violin I

Violin II

Viola

Cello

134

Clarinet

Bassoon

Violin I

Violin II

Cello

135

Clarinet

Bassoon

Violin I

Violin II

Viola

Cello

136

Clarinet

Bassoon

Trombe (E)

Violin I

Violin II

Viola

Cello

137

Clarinet

Bassoon

Trombe (E)

Trombone

Tuba

Violin I

Violin II

Viola

Cello

140

Clarinet

Bassoon

Trombe (E)

Trombone

Tuba

Violin I

Violin II

Viola

Cello

144

Flute

Oboe

English Horn

Clarinet

Bassoon

Horns

Trombe (E)

Trombone

Tuba

Glockenspiel

Bass

Viola

Cello

148

Flute

Oboe

English Horn

Clarinet

Bassoon

Horns

Pistoni (A)

Trombe (E)

Trombone

Tuba

Timpani

Percussion

Glockenspiel

Bass

Violin I

Violin II

Viola

Cello

150

Flute

Oboe

English Horn

Clarinet

Bassoon

Horns

Pistoni (A)

Trombe (E)

Trombone

Tuba

Timpani

Percussion

Glockenspiel

Harp

Bass

Violin I

Violin II

Viola

Cello

153

Flute

Oboe

English Horn

Clarinet

Bassoon

Horns

Pistoni (A)

Trombe (E)

Trombone

Tuba

Timpani

Percussion

Glockenspiel

Harp

Bass

Violin I

Violin II

Viola

Cello

156

Flute

Oboe

English Horn

Clarinet

Bassoon

Horns

Pistoni (A)

Trombe (E)

Trombone

Timpani

Percussion

Glockenspiel

Harp

Bass

Violin I

Violin II

Viola

Cello

157

Flute

Oboe

English Horn

Clarinet

Bassoon

Horns

Pistoni (A)

Trombe (E)

Trombone

Timpani

Percussion

Glockenspiel

Bass

Violin I

Violin II

Viola

Cello

158

Flute

Oboe

English Horn

Clarinet

Bassoon

Horns

Pistoni (A)

Trombe (E)

Trombone

Timpani

Percussion

Glockenspiel

Bass

Violin I

Violin II

Viola

Cello

159

Flute

Oboe

English Horn

Clarinet

Bassoon

Horns

Pistoni (A)

Trombe (E)

Trombone

Timpani

Percussion

Glockenspiel

Bass

Violin I

Violin II

Viola

Cello

160

Flute

Oboe

English Horn

Clarinet

Bassoon

Horns

Pistoni (A)

Trombe (E)

Trombone

Timpani

Percussion

Glockenspiel

Bass

Violin I

Violin II

Viola

Cello

161

Flute

Oboe

English Horn

Clarinet

Bassoon

Horns

Pistoni (A)

Trombe (E)

Trombone

Timpani

Percussion

Glockenspiel

Bass

Violin I

Violin II

Viola

Cello

162

Flute

Oboe

English Horn

Clarinet

Bassoon

Horns

Pistoni (A)

Trombe (E)

Trombone

Timpani

Percussion

Glockenspiel

Bass

Violin I

Violin II

Viola

Cello

163

Flute

Oboe

English Horn

Clarinet

Bassoon

Horns

Pistoni (A)

Trombe (E)

Trombone

Timpani

Percussion

Glockenspiel

Bass

Violin I

Violin II

Viola

Cello

164

Flute

Oboe

English Horn

Clarinet

Bassoon

Horns

Pistoni (A)

Trombe (E)

Trombone

Timpani

Percussion

Glockenspiel

Bass

Violin I

Violin II

Viola

Cello

165

Flute

Oboe

English Horn

Clarinet

Bassoon

Horns

Trombone

Glockenspiel

Bass

Violin I

Violin II

Viola

Cello

166

Flute

Oboe

English Horn

Clarinet

Bassoon

Horns

Trombone

Glockenspiel

Bass

Violin I

Violin II

Viola

Cello

167

Flute

Oboe

English Horn

Clarinet

Bassoon

Horns

Trombone

Glockenspiel

Bass

Violin I

Violin II

Viola

Cello

168

Flute

Oboe

English Horn

Clarinet

Bassoon

Horns

Trombone

Glockenspiel

Bass

Violin I

Violin II

Viola

Cello

169

Flute

Oboe

English Horn

Clarinet

Bassoon

Horns

Trombone

Glockenspiel

Bass

Violin I

Violin II

Viola

Cello

170

Flute

Oboe

English Horn

Clarinet

Bassoon

Horns

Trombone

Glockenspiel

Bass

Violin I

Violin II

Viola

Cello

171

Flute

Oboe

English Horn

Clarinet

Bassoon

Horns

Trombone

Glockenspiel

Bass

Violin I

Violin II

Viola

Cello

172

Flute

Oboe

English Horn

Clarinet

Bassoon

Horns

Trombone

Glockenspiel

Bass

Violin I

Violin II

Viola

Cello

175 55

178  $\text{♩} = 120,000000$

Bassoon

Horns

Bass

Violin I

Violin II

Viola

Cello

181

Flute

Horns

Bass

Violin I

Violin II

Viola

Cello

184

Flute

Horns

Bass

Violin I

Violin II

Viola

Cello

187

Flute

Horns

Bass

Violin I

Violin II

Viola

Cello

189

Flute

Horns

Pistoni (A)

Trombone

Tuba

Bass

Violin I

Violin II

Viola

Cello

191

Flute

Clarinet

Pistoni (A)

Tuba

Timpani

Bass

Violin I

Violin II

Viola

Cello

193

Flute

Oboe

Clarinet

Bassoon

Pistoni (A)

Glockenspiel

Harp

Bass

Violin I

Violin II

Viola

Cello

195

Flute

Oboe

Pistoni (A)

Tuba

Glockenspiel

Bass

Violin I

Violin II

Viola

Cello

197  $\flat$

Oboe

Clarinet

Bassoon

Horns

Tuba

Percussion

Harp

Bass

Violin I

Violin II

Viola

Cello

199

Clarinet

Bassoon

Horns

Tuba

Percussion

Harp

Bass

Violin I

Violin II

Viola

Cello

201

Clarinet

Bassoon

Horns

Tuba

Percussion

Harp

Bass

Violin I

Violin II

Viola

Cello

203

Flute

Oboe

Clarinet

Bassoon

Horns

Tuba

Percussion

Harp

Bass

Violin I

Violin II

Viola

Cello

205

Flute

Oboe

Clarinet

Bassoon

Horns

Tuba

Percussion

Harp

Bass

Violin I

Violin II

Viola

Cello

207

Clarinet

Bassoon

Horns

Tuba

Percussion

Harp

Bass

Violin I

Violin II

Viola

Cello

209

Clarinet

Bassoon

Horns

Tuba

Percussion

Harp

Bass

Violin I

Violin II

Viola

Cello

211

Flute

Oboe

Clarinet

Bassoon

Horns

Tuba

Percussion

Harp

Bass

Violin I

Violin II

Viola

Cello

213

Flute

Oboe

English Horn

Clarinet

Bassoon

Horns

Tuba

Percussion

Harp

Bass

Violin I

Violin II

Viola

Cello

215

English Horn

Clarinet

Bassoon

Horns

Harp

Bass

Violin I

Violin II

Viola

Cello

217

English Horn

Harp

Violin I

Violin II

Viola

Cello

218

English Horn

Clarinet

Bassoon

Horns

Harp

Bass

Violin I

Violin II

Viola

Cello

220

Harp

Violin I

Violin II

Viola

Cello

6

3

7

222

Bassoon

Horns

Harp

Bass

Violin I

Violin II

Viola

Cello

6

6

6

3

3

7

223

Clarinet

Bassoon

Horns

Harp

Bass

Violin I

Violin II

Viola

Cello

Detailed description of the musical score: The score is for measures 223-224. The Clarinet and Bassoon parts feature a long, sustained note in the first measure, followed by a rest and a final note in the second measure. The Horns part has a similar sustained note in the first measure. The Harp part has a complex figure with a sixteenth-note triplet in the first measure and a triplet of eighth notes in the second measure. The Bass part has a single note in the first measure and a rest in the second. The Violin I, Violin II, and Viola parts have a sustained note in the first measure, followed by a melodic line in the second measure. The Cello part has a sustained note in the first measure and a rest in the second.

224

Bassoon

Horns

Harp

Bass

Violin I

Violin II

Viola

Cello

225

Flute

English Horn

Clarinet

Bassoon

Horns

Harp

Bass

Violin I

Violin II

Viola

Cello

6

3

226

Flute

English Horn

Horns

Tuba

Harp

Bass

Violin I

Violin II

Viola

Cello

Detailed description of the musical score: The score is for measures 226-229. The Flute, English Horn, Violin I, and Viola parts play a sequence of notes: G4 (quarter), A4 (quarter), B4 (quarter), and a descending eighth-note pair (A4, G4) with a flat on the second eighth note. The Horns play a block chord of G4, A4, B4 in the first measure, and a block chord of G4, F4, E4 in the second measure. The Tuba plays a single note G3 in the second measure. The Harp features sixteenth-note patterns with fingerings of 6, 6, 6, and 3. The Bass part has a dotted quarter note G3, followed by rests, and a quarter note G3 in the second measure. The Violin II, Viola, and Cello parts play a sequence of notes: G3 (quarter), A3 (quarter), B3 (quarter), and a descending eighth-note pair (A3, G3) with a flat on the second eighth note.

227

Flute

Oboe

English Horn

Clarinet

Bassoon

Horns

Trombone

Tuba

Harp

Bass

Violin I

Violin II

Viola

Cello

228

Flute

Oboe

English Horn

Clarinet

Bassoon

Horns

Trombone

Tuba

Harp

Bass

Violin I

Violin II

Viola

Cello

229

Flute

Oboe

English Horn

Clarinet

Bassoon

Horns

Trombone

Tuba

Timpani

Harp

Bass

Violin I

Violin II

Viola

Cello

231

Flute

Clarinet

Pistoni (A)

Harp

Violin I

Violin II

Viola

233

Flute

Clarinet

Pistoni (A)

Harp

Bass

Violin I

Violin II

Viola

Cello

236

Flute

Oboe

English Horn

Clarinet

Bassoon

Pistoni (A)

Harp

Bass

Violin I

Violin II

Viola

Cello

239

Flute

Oboe

English Horn

Clarinet

Bassoon

Horns

Pistoni (A)

Harp

Bass

Violin I

Violin II

Viola

Cello

241

Horns  
Bass  
Viola  
Cello

243

Horns  
Bass  
Viola  
Cello

245

Horns  
Bass  
Cello

247

Horns

Bass

Cello

249

Horns

Bass

Violin I

Violin II

Cello

259

Oboe

Clarinet

Bassoon

Pistoni (A)

Trombone

Tuba

Violin I

Violin II

Viola

Cello

262

Oboe

Clarinet

Bassoon

Pistoni (A)

Trombone

Tuba

Violin I

Violin II

Viola

Cello

265

Oboe

Clarinet

Bassoon

Pistoni (A)

Trombone

Tuba

Violin I

Violin II

Viola

Cello

269

Oboe

Clarinet

Bassoon

Pistoni (A)

Trombone

Tuba

Violin I

Violin II

Viola

Cello

272

Oboe

Clarinet

Bassoon

Pistoni (A)

Trombone

Tuba

Violin I

Violin II

Viola

Cello

275

Clarinet

Bassoon

Pistoni (A)

Trombone

Tuba

Bass

Violin I

Violin II

Viola

Cello

278

Clarinet

Bassoon

Pistoni (A)

Trombone

Tuba

Bass

Violin I

Violin II

Viola

Cello

282

$\text{♩} = 116,000084 \quad \text{♩} = 131,0000692$

Violin I

Viola

296

Flute

English Horn

Clarinet

Bassoon

Pistoni (A)

Bass

Violin I

Viola

Cello

300

Bassoon

Pistoni (A)

Cello

304

Flute

Bassoon

Pistoni (A)

Violin I

Violin II

Cello

308

Flute

Bassoon

Pistoni (A)

Trombe (E)

Violin I

Violin II

Cello

312

Flute

Bassoon

Trombe (E)

Violin I

Violin II

Cello

317

Bassoon

Violin I

Violin II

Cello

321

Flute

Oboe

Clarinet

Bassoon

Horns

Percussion

Harp

Bass

Violin I

Violin II

Viola

Cello

325

- Percussion:** Drum set, playing a steady rhythmic pattern.

329

333

Flute

Oboe

English Horn

Clarinet

Bassoon

Horns

Percussion

Harp

Bass

Violin I

Violin II

Viola

Cello

337

341

Flute

Oboe

English Horn

Clarinet

Bassoon

Horns

Percussion

Bass

Violin I

Violin II

Viola

Cello

345

Flute

Oboe

English Horn

Clarinet

Bassoon

Horns

Percussion

Bass

Violin I

Violin II

Viola

Cello

349

353

357

Flute

Clarinet

Bassoon

Horns

Pistoni (A)

Bass

Violin I

Violin II

Viola

Cello

362

Flute

Clarinet

Bassoon

Horns

Pistoni (A)

Bass

Violin I

Violin II

Viola

Cello

367

Flute

Clarinet

Bassoon

Horns

Bass

Violin I

Violin II

Viola

Cello

371

Oboe

Clarinet

Bassoon

Percussion

Bass

Violin I

Violin II

Viola

Cello

376

Oboe

Clarinet

Bassoon

Percussion

Violin I

Viola

Cello

380

Flute

Oboe

English Horn

Clarinet

Bassoon

Percussion

Violin I

Viola

Cello

384

Flute

Oboe

English Horn

Clarinet

Bassoon

Percussion

Violin I

Viola

Cello

388

Flute

Oboe

English Horn

Clarinet

Bassoon

Horns

Pistoni (A)

Trombe (E)

Trombone

Tuba

Timpani

Percussion

Bass

Violin I

Violin II

Viola

Cello

392

Flute

Oboe

English Horn

Clarinet

Bassoon

Tuba

Timpani

Percussion

Bass

Violin I

Violin II

Viola

Cello

396

- Percussion:** Indicated by a double bar line and a series of upward-pointing arrows, representing a steady rhythmic pattern.

399

403

Flute

Oboe

English Horn

Clarinet

Bassoon

Tuba

Timpani

Percussion

Bass

Violin I

Violin II

Viola

Cello

406

Flute

Oboe

English Horn

Clarinet

Bassoon

Horns

Pistoni (A)

Trombe (E)

Trombone

Tuba

Timpani

Percussion

Bass

Violin I

Violin II

Viola

Cello

410 123

Flute

Oboe

English Horn

Clarinet

Bassoon

Horns

Pistoni (A)

Trombe (E)

Trombone

Tuba

Timpani

Percussion

Bass

Violin I

Violin II

Viola

Cello

414

Flute

Oboe

English Horn

Clarinet

Bassoon

Horns

Pistoni (A)

Trombe (E)

Trombone

Tuba

Timpani

Percussion

Bass

Violin I

Violin II

Viola

Cello

418

Flute

Oboe

English Horn

Clarinet

Bassoon

Horns

Pistoni (A)

Trombe (E)

Trombone

Tuba

Timpani

Percussion

Bass

Violin I

Violin II

Viola

Cello

422

Flute

Oboe

English Horn

Clarinet

Bassoon

Horns

Pistoni (A)

Trombe (E)

Trombone

Tuba

Timpani

Percussion

Bass

Violin I

Violin II

Viola

Cello

429

Flute

Oboe

English Horn

Clarinet

Bassoon

Horns

Pistoni (A)

Trombe (E)

Trombone

Tuba

Timpani

Percussion

Bass

Violin I

Violin II

Viola

Cello

433

Flute

Oboe

English Horn

Clarinet

Bassoon

Horns

Pistoni (A)

Trombe (E)

Trombone

Tuba

Timpani

Percussion

Bass

Violin I

Violin II

Viola

Cello

437

Flute

Oboe

English Horn

Clarinet

Bassoon

Horns

Pistoni (A)

Trombe (E)

Trombone

Tuba

Timpani

Percussion

Bass

Violin I

Violin II

Viola

Cello

441

Flute

Oboe

English Horn

Clarinet

Bassoon

Horns

Pistoni (A)

Trombe (E)

Trombone

Tuba

Timpani

Percussion

Bass

Violin I

Violin II

Viola

Cello

445

Flute

Oboe

Clarinet

Violin I

Violin II

Viola

Cello

449

Flute

Oboe

English Horn

Clarinet

Bassoon

Horns

Tuba

Bass

Violin I

Violin II

Viola

Cello

454  $\text{♩} = 154,999908$

Flute

Oboe

English Horn

Clarinet

Bassoon

Horns

Pistoni (A)

Trombe (E)

Trombone

Tuba

Timpani

Percussion

$\text{♩} = 154,999908$

Bass

Violin I

Violin II

Viola

Cello

458

Flute

Oboe

English Horn

Clarinet

Bassoon

Horns

Pistoni (A)

Trombe (E)

Trombone

Tuba

Timpani

Percussion

Bass

Violin I

Violin II

Viola

Cello

462

Flute

Oboe

English Horn

Clarinet

Bassoon

Horns

Pistoni (A)

Trombe (E)

Trombone

Tuba

Timpani

Percussion

Bass

Violin I

Violin II

Viola

Cello

471

Flute

Oboe

English Horn

Clarinet

Bassoon

Horns

Pistoni (A)

Trombe (E)

Trombone

Tuba

Timpani

Percussion

Bass

Violin I

Violin II

Viola

Cello

475 139

Flute

Oboe

English Horn

Clarinet

Bassoon

Horns

Pistoni (A)

Trombe (E)

Trombone

Tuba

Timpani

Percussion

Bass

Violin I

Violin II

Viola

Cello

479

Flute

Oboe

English Horn

Clarinet

Bassoon

Horns

Pistoni (A)

Trombe (E)

Trombone

Tuba

Timpani

Percussion

Bass

Violin I

Violin II

Viola

Cello

483

Flute

Oboe

English Horn

Clarinet

Bassoon

Horns

Pistoni (A)

Trombe (E)

Trombone

Tuba

Timpani

Percussion

Bass

Violin I

Violin II

Viola

Cello

487

491

Flute

Oboe

English Horn

Clarinet

Bassoon

Horns

Pistoni (A)

Trombe (E)

Trombone

Tuba

Timpani

Percussion

Bass

Violin I

Violin II

Viola

Cello

500

495

Flute

Oboe

English Horn

Clarinet

Bassoon

Horns

Pistoni (A)

Trombe (E)

Trombone

Tuba

Timpani

Percussion

Bass

Violin I

Violin II

Viola

Cello

498

Flute

Oboe

English Horn

Clarinet

Bassoon

Horns

Pistoni (A)

Trombe (E)

Trombone

Tuba

Timpani

Percussion

Bass

Violin I

Violin II

Viola

Cello

♩ = 250,000000

501

Clarinet

Bassoon

Timpani

Bass

504

Clarinet

Bassoon

Horns

Timpani

Bass

Violin I

Violin II

Viola

507

Flute

Oboe

Clarinet

Bassoon

Horns

Timpani

Bass

Violin I

Violin II

Viola

510

Clarinet

Bassoon

Timpani

Bass

513

516

Flute

Clarinet

Bassoon

Horns

Timpani

Bass

Violin I

Violin II

Viola

519

522

Flute

Clarinet

Bassoon

Horns

Timpani

Bass

Violin I

Violin II

Viola

Cello

525

Flute

Clarinet

Bassoon

Horns

Timpani

Bass

Violin I

Violin II

Viola

Cello

528

Flute

Clarinet

Bassoon

Horns

Timpani

Bass

Violin I

Violin II

Viola

Cello

531

Flute

Oboe

English Horn

Clarinet

Bassoon

Horns

Tuba

Timpani

Bass

Violin I

Violin II

Viola

Cello

534

Flute

Oboe

English Horn

Clarinet

Bassoon

Horns

Trombe (E)

Tuba

Timpani

Bass

Violin I

Violin II

Viola

Cello

537 157

Flute

Oboe

English Horn

Clarinet

Bassoon

Horns

Trombe (E)

Trombone

Tuba

Timpani

Percussion

Bass

Violin I

Violin II

Viola

Cello

541

Flute

Oboe

English Horn

Clarinet

Bassoon

Horns

Trombe (E)

Trombone

Tuba

Timpani

Percussion

Bass

Violin I

Violin II

Viola

Cello

545

Flute

English Horn

Clarinet

Bassoon

Bass

Violin I

Violin II

Viola

Cello

549

Flute

Oboe

English Horn

Clarinet

Bassoon

Horns

Pistoni (A)

Trombe (E)

Trombone

Timpani

Percussion

Bass

Violin I

Violin II

Viola

Cello

553

Flute

Oboe

English Horn

Clarinet

Bassoon

Horns

Pistoni (A)

Trombe (E)

Trombone

Timpani

Percussion

Bass

Violin I

Violin II

Viola

Cello

557

Flute

Oboe

English Horn

Clarinet

Bassoon

Horns

Pistoni (A)

Trombe (E)

Trombone

Timpani

Percussion

Bass

Violin I

Violin II

Viola

Cello

561

565

Flute

Oboe

English Horn

Clarinet

Bassoon

Horns

Pistoni (A)

Trombe (E)

Trombone

Timpani

Percussion

Bass

Violin I

Violin II

Viola

Cello

569

Flute

Oboe

English Horn

Clarinet

Bassoon

Horns

Pistoni (A)

Trombe (E)

Trombone

Timpani

Percussion

Bass

Violin I

Violin II

Viola

Cello

574

Flute

Oboe

English Horn

Clarinet

Bassoon

Horns

Pistoni (A)

Trombe (E)

Trombone

Timpani

Percussion

Bass

Violin I

Violin II

Viola

Cello

581

Flute

Oboe

English Horn

Clarinet

Bassoon

Horns

Pistoni (A)

Trombe (E)

Trombone

Timpani

Percussion

Bass

Violin I

Violin II

Viola

Cello

167

587

Flute

Oboe

English Horn

Clarinet

Bassoon

Horns

Pistoni (A)

Trombe (E)

Trombone

Timpani

Percussion

Bass

Violin I

Violin II

Viola

Cello

595

602

Flute

Oboe

English Horn

Clarinet

Bassoon

Horns

Pistoni (A)

Trombe (E)

Trombone

Timpani

Percussion

Bass

Violin I

Violin II

Viola

Cello

609

Flute

Oboe

English Horn

Clarinet

Bassoon

Horns

Pistoni (A)

Trombe (E)

Trombone

Timpani

Percussion

Bass

Violin I

Violin II

Viola

Cello

617

Flute

Oboe

English Horn

Clarinet

Bassoon

Horns

Pistoni (A)

Trombe (E)

Trombone

Timpani

Percussion

Bass

Violin I

Violin II

Viola

Cello

625

630

Flute

Oboe

English Horn

Clarinet

Bassoon

Horns

Pistoni (A)

Trombe (E)

Trombone

Timpani

Percussion

Bass

Violin I

Violin II

Viola

Cello

Flute

Tchaikovsky, Peter - Capriccio Italien - Op.45

♩ = 65,999992

10

♩ = 65,999992

16 27

48

54

60

66 21

♩ = 125,000000

94 3 2

102 10

115

120

125

147

153

159

164

169

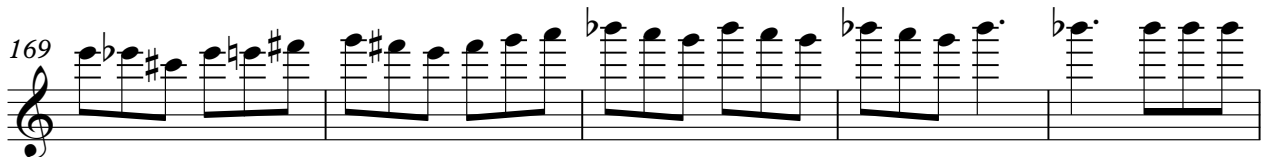

174

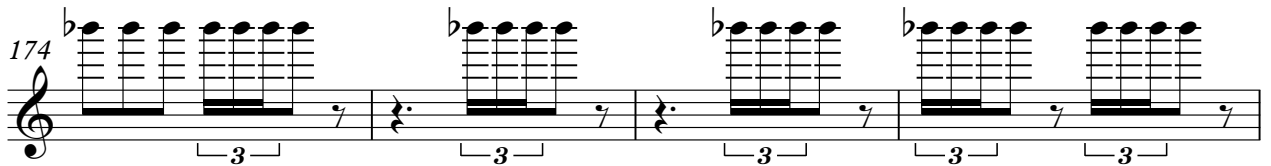

178

♩ = 120,000000

2

185

190

196

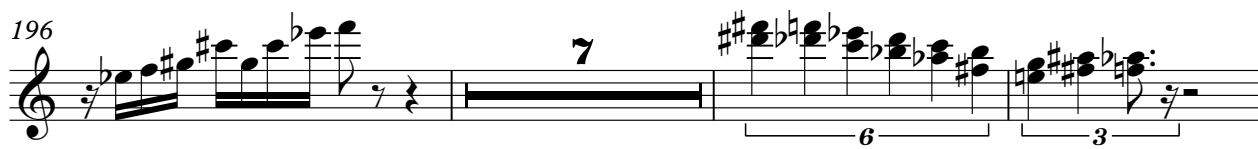

206

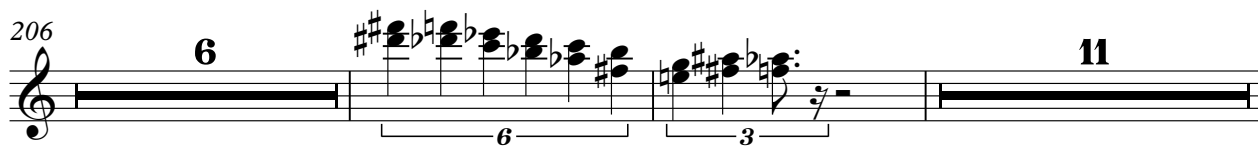

225

230

236

240

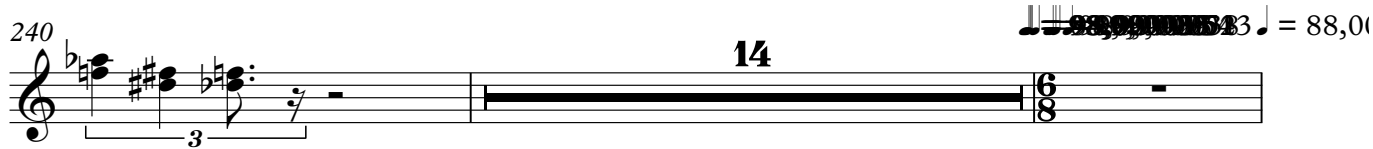

256

Flute

291 ♩ = 250,000000

364 12

380

386

391

397

402

408

415

420

426

432

437

442

447

♩ = 154,999908

5

457

465

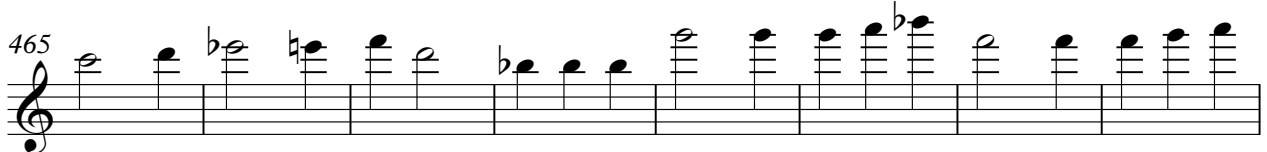

473

481

489

497

♩ = 250,000000

7

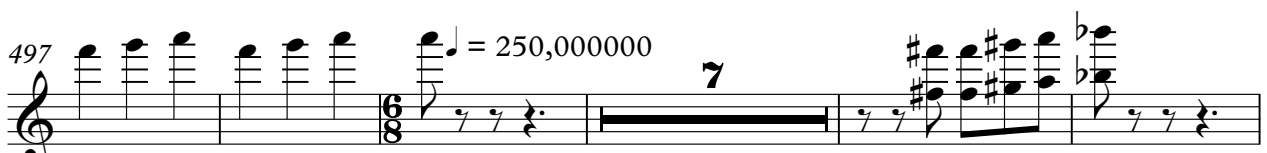

509 **6** **2**

520

526

532

537

542 **3**

549

554

559

564

Tchaikovsky, Peter - Capriccio Italien - Op.45

Oboe

♩ = 65,999992

6

12

♩ = 67,000000

27

44

51

57

63

71

♩ = 125,000000

21

97

103

109

33

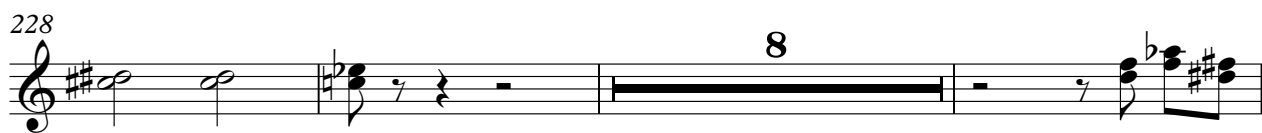

228 

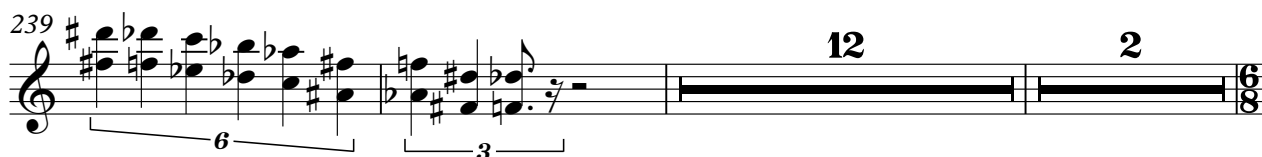
239 

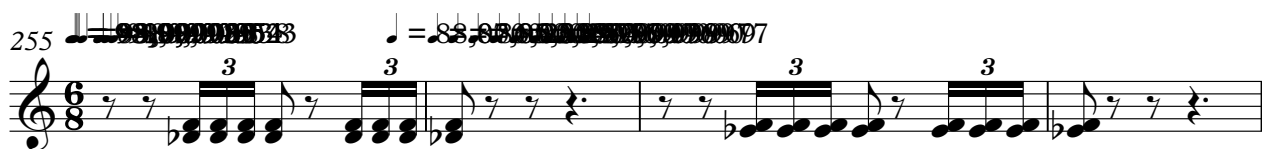
255 

259 

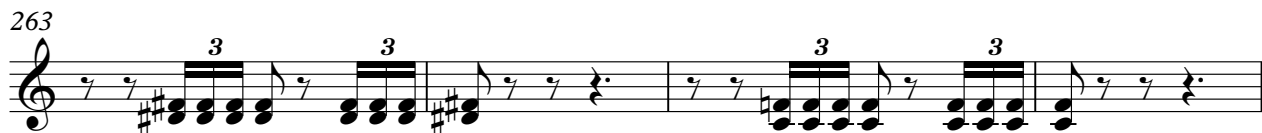
263 

267 

271 

285 

324 

332 

339

345

352

371

376

381

386

391

397

402

408

414

419

425

431

436

442

447

♩ = 154,99908

4

English Horn

Tchaikovsky, Peter - Capriccio Italien - Op.45

♩ = 65,999992

10

♩ = 65,999992

16

49

72

2

80

86

♩ = 125,000000

6

20

115

120

125

18

147

153

159

165

170

175

180

♩ = 120,000000

33

217

5

226

8

238

6 3 14

391

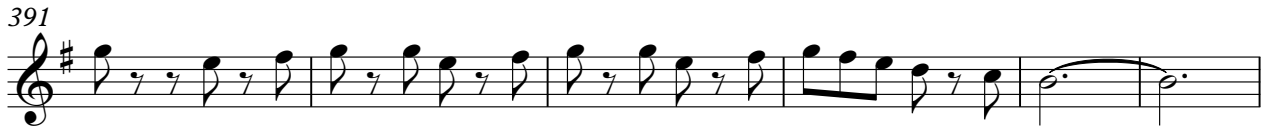

397

402

408

415

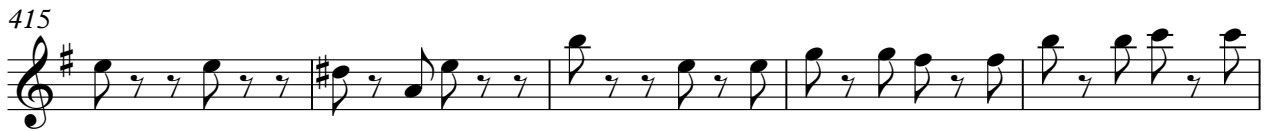

420

426

432

437

443

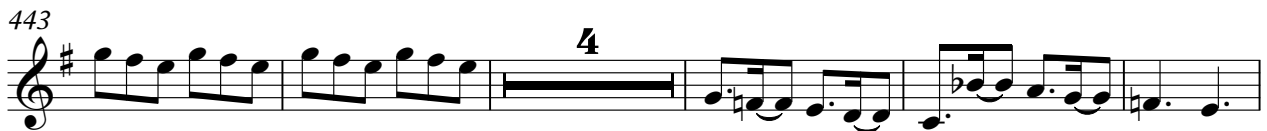

546

552

560

567

572

580

589

598

609

620

English Horn

626

Tchaikovsky, Peter - Capriccio Italien - Op.45

Clarinet

♩ = 65,999992

6

12

♩ = 67,000008

36

53

59

65

73

♩ = 125,000000

21

17

2

115

120

125

129

3

3

3

6

6

V.S.

131

6 6 6 3

133

6 6 6 6

135

6 6 6 6

137

6 6 4

145

150

156

162

167

172

3 3 3

Clarinet  
♩ = 120,000000

177

2 12

193

3

198

201

204

207

210

213

2

220

3

227

2

Clarinet

232

236

240

13

257

261

265

269

273

277

281

4

371

380

385

390

395

400

405

411

417

422

429

434

439

444

449

♩ = 154,999908

2

457

465

473

481

489

V.S.

Clarinet

$\text{♩} = 250,000000$

497

503

510

517

524

530

535

540

546

551

556

561

566

571

579

588

597

606

616

625

Tchaikovsky, Peter - Capriccio Italien - Op.45

Bassoon

♩ = 65,999992

6

12

♩ = 67,000008

18

22

26

30

34

38

42

21

66

75

81

87

$\text{♩} = 125,000000$

**6** **18**

115

120

125

129

131

133

135

198

201

204

207

210

213

220

228

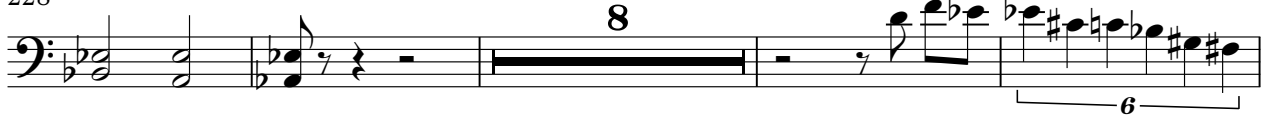

240

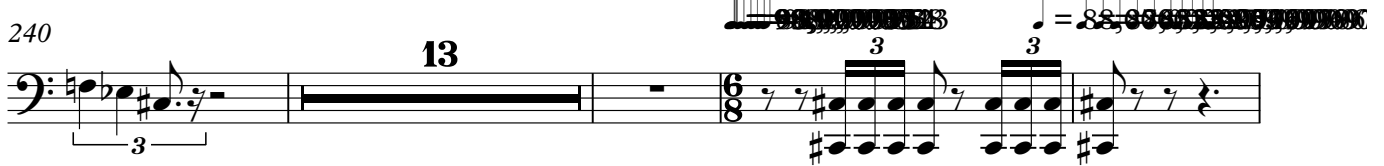

257

320

325

333

342

349

356

361

366

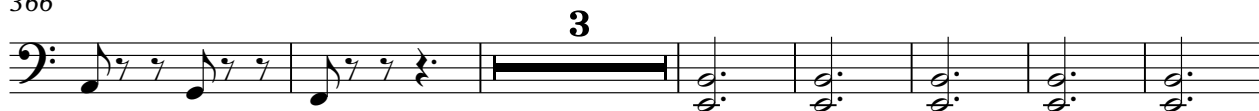

376

383

388

393

398

403

408

414

419

424

430

435

441

4

449

3/4

455 ♩ = 154,999908

3/4

462

3/4

469

3/4

477

3/4

485

3/4

493 ♩ = 250,000000

6/8

501

2

509

2

516

522

528

533

538

543

550

557

563

569

576

584

592

601

610

621

627

Tchaikovsky, Peter - Capriccio Italien - Op.45

Horns

♩ = 65,999992

**6**

13

♩ = 67,000000

18

22

26

30

34

38

42

**16** **4**

64

73

$\text{♩} = 125,000,000$

21 20

117

122

127

18

149

155

161

166

171

Horns

♩ = 120,000000

177

185

198

203

206

211

214

220

226

349

355

360

365

392

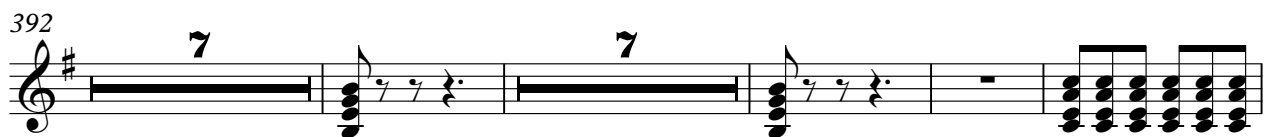

410

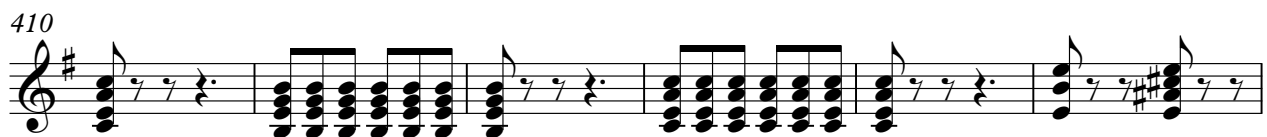

416

421

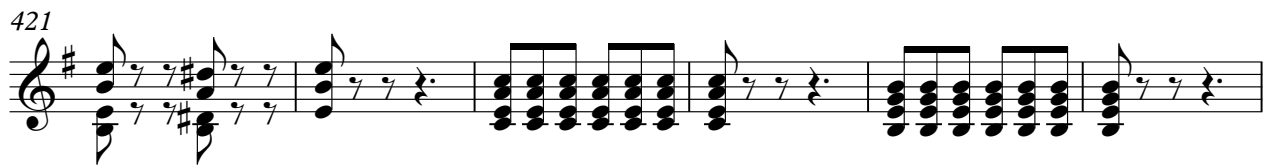

427

432

V.S.

437

443

452

♩ = 150,999908

3

3/4

462

470

478

486

494

♩ = 250,000000

6

506

4

517

564

571

579

588

597

606

616

626

Pistoni (A)

Tchaikovsky, Peter - Capriccio Italien - Op.45

♩ = 65,999992

8

14

♩ = 67,000008

49

69

21

94

♩ = 125,000000

22

2

122

22

148

152

157

163

8

175

♩ = 120,000000

2

9

432

438

444

♩ = 154,999908

**10**

459

465

473

481

489

497

♩ = 250,000000

**49**

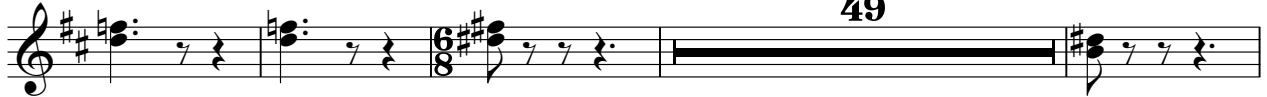

550

**2**

558

2

566

573

582

591

601

612

621

4 4

Trombe (E)

Tchaikovsky, Peter - Capriccio Italien - Op.45

♩ = 65,999992

8

16

20

24

28

32

36

40

42

22

Trombe (E)

66

73

♩ = 125,000000

21 27 4

127

7 2 2

142

5

151

155

161

8

174

2

180

♩ = 120,000000

75 29

288

♩ = 194,000000 196,000000 200,000000 204,000000 208,000000 212,000000 216,000000 220,000000 224,000000 228,000000 232,000000 236,000000 240,000000 244,000000 248,000000 252,000000 256,000000 260,000000 264,000000 268,000000 272,000000 276,000000 280,000000 284,000000 288,000000

20

313 **75**

392 **7**

410

416

421

426

432

438

442 **10**

Trombe (E)

455 ♩ = 154,999908

559

2

567

574

583

592

602

613

622

4

4

Trombone

Tchaikovsky, Peter - Capriccio Italien - Op.45

♩ = 65,999992

8

4

3 3

17

3 3 3 3

22

3 3 3 3 3 3

27

3 3 3 3

32

3 3 3 3 3 3

37

3 3 3 3

42

50

3 3

94 ♩ = 125,000000

43

138

149

153

159

166

174

180  $\text{♩} = 120,000,000$

228  $\text{♩} = 88,000,000$

256  $\text{♩} = 88,000,000$

261

432

438

444

♩ = 154,999908

10

459

466

474

482

490

498

♩ = 250,000000

37

539

544

553

560

568

575

584

592

601

610

617

Tuba

Tchaikovsky, Peter - Capriccio Italien - Op.45

♩ = 65,999992

8

15

♩ = 67,000008

20

24

28

32

36

40

44

♩ = 125,000000

50

44

138

2

4

2

407

413

418

423

429

434

440

445

6

♩ = 154,999908

457

464

471

479

487

495

$\text{♩} = 250,000,000$

**33**

533

539

544

**28**

**61**

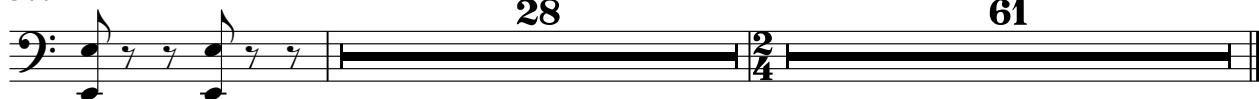

407

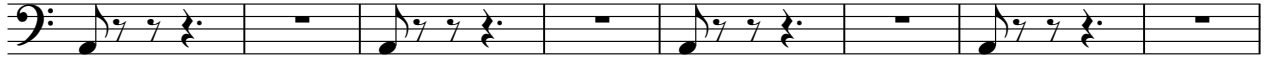

415

420

427

433

439

444

♩ = 154,999908

10

459

467

475

Timpani

483

491

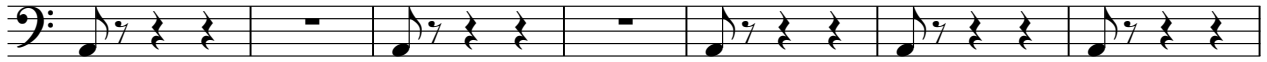

498

$\text{♩} = 250,000000$

502

505

508

511

514

517

520

V.S.

523

526

529

532

535

539

544

553

561

575

584

593

602

611

622

630

Tchaikovsky, Peter - Capriccio Italien - Op.45

Percussion

♩ = 65,999992      ♩ = 67,000008

**15**      **50**

70      ♩ = 125,000000

**21**      **54**

148

152

156

159

162

**8**

173      ♩ = 120,000000

**3**      **17**

Percussion

197

201

205

209

213

~~...~~ = 116,

286 131, 000, 060, 070, 070, 100, 210, 200, 200, 200, 250, 250, 250, 000, 000

325

335

346

355

378

387

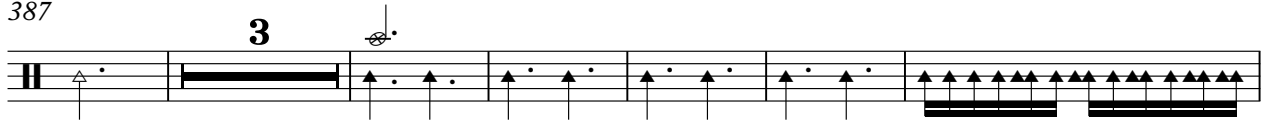

396

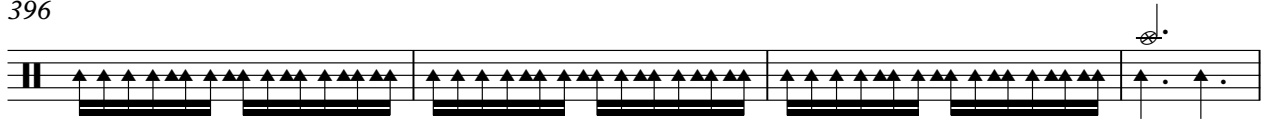

400

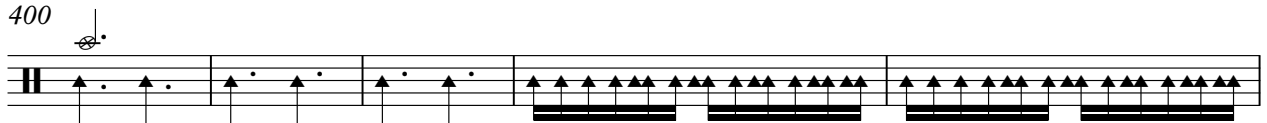

405

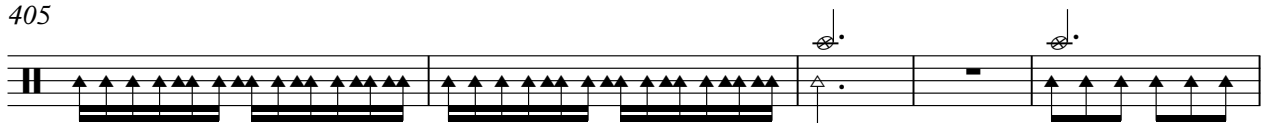

410

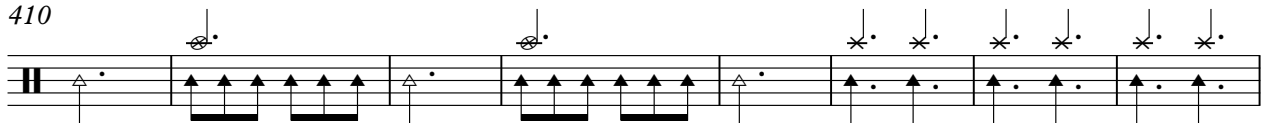

418

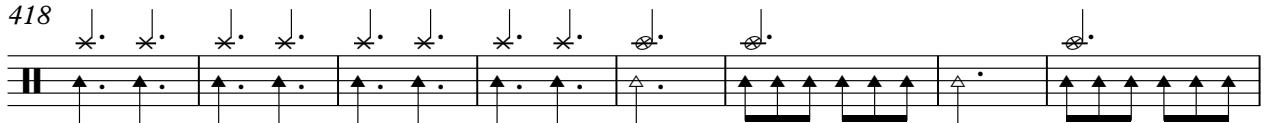

426

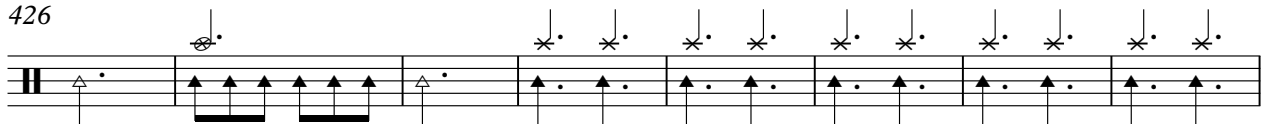

434

441

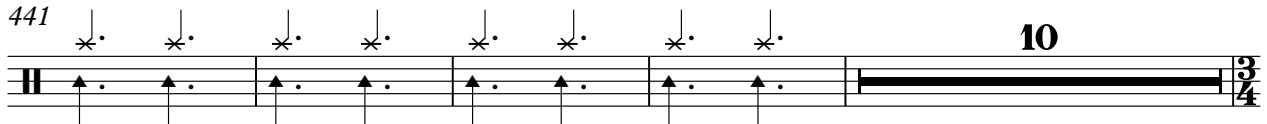

455 ♩ = 154,999908

455

461

461

467

467

473

473

479

479

485

485

491

491

496

496

♩ = 250,000000

500

500

**37**

543

543

**4** **2**

556

567

577

588

600

612

621

Glockenspiel

Tchaikovsky, Peter - Capriccio Italien - Op.45

♩ = 65,999992      ♩ = ~~67,000000~~      ♩ = 125,000000

**15**      **78**      **25**

**120**      **4**      **20**

**147**

**152**

**158**

**164**

**169**      **7**

♩ = 120,000000

**14**      **59**

~~♩ = 65,999992      ♩ = 67,000000      ♩ = 125,000000~~

**29**

**255**

♩ = 250,000000      ♩ = 154,999908

**164**      **44**

2

Glockenspiel

499 ♩ = 250,000000

Tchaikovsky, Peter - Capriccio Italien - Op.45

Harp

♩ = 65,999992      ♩ = 67,000000      ♩ = 125,000000

15      78      56

150

2      2

157

♩ = 120,000000

23      14      3

198

201

204

207

210

214

2

Harp

217

219

222

223

224

225

226

227

228

Harp

3

230 **2**

236

240 **14** **29**  $\text{♩} = 116,0$

286 **32**

13, 0, 14, 0, 7, 6, 2, 0, 2, 1, 0, 9, 7, 0, 0, 2, 0, 2, 2, 1, 9, 2, 5, 0, 3, 0, 0, 0, 0, 0, 0, 0, 0

324 **3**

332

336 **119**  $\text{♩} = 154,999908$  **44**

499  $\text{♩} = 250,000000$  **74** **61**

Tchaikovsky, Peter - Capriccio Italien - Op.45

Bass

♩ = 65,999992      ♩ = ~~67,000000~~ 56

15      56

74

78

82

86

91      ♩ = 125,000000

97

102

107      33

2

Bass

144

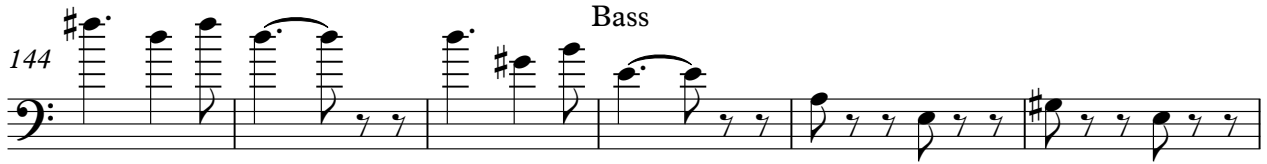

150

155

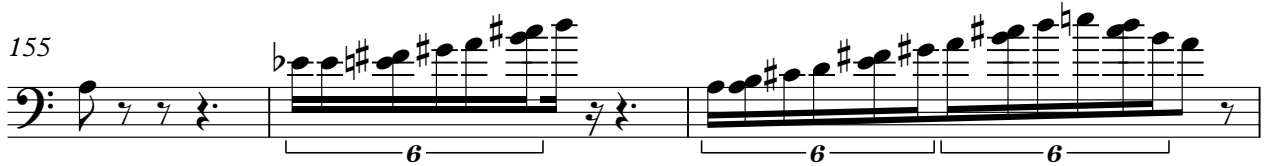

158

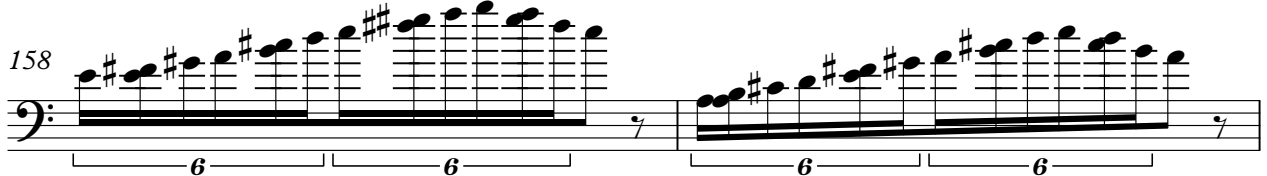

160

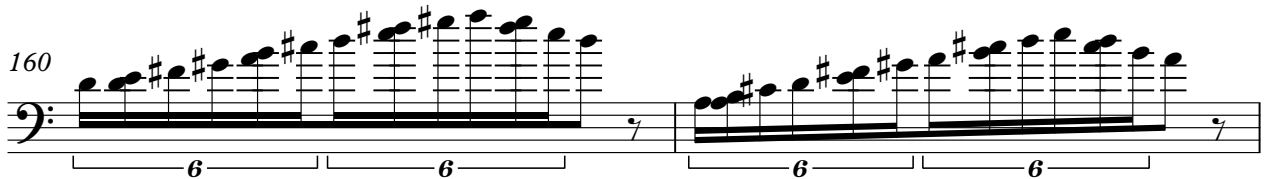

162

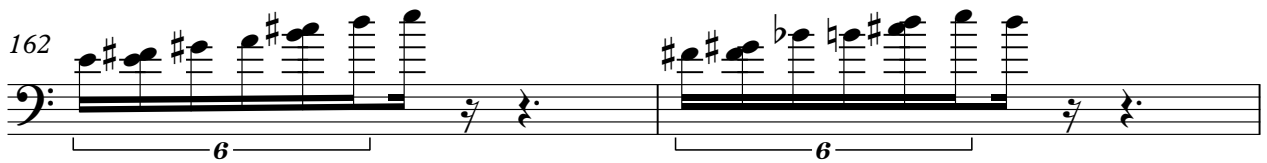

164

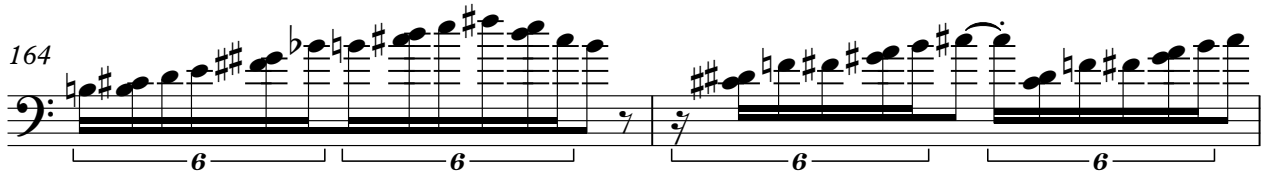

166

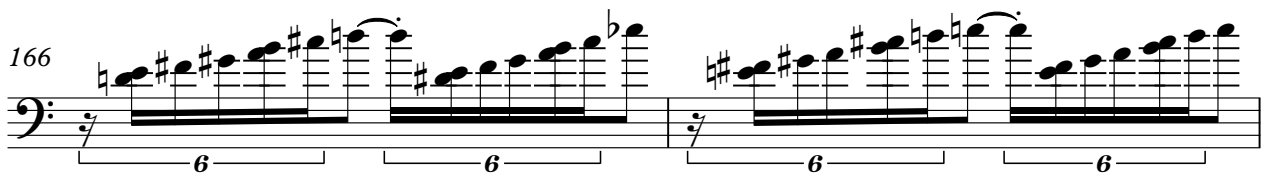

168

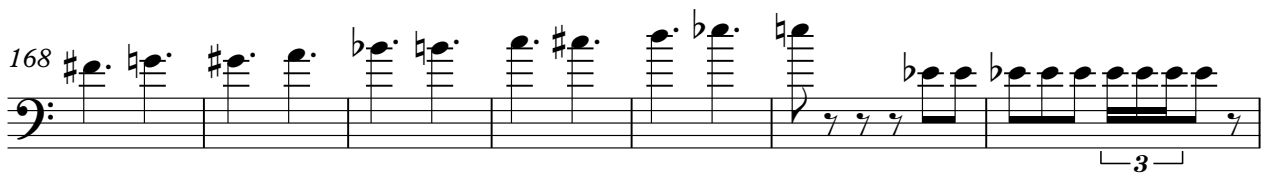

175

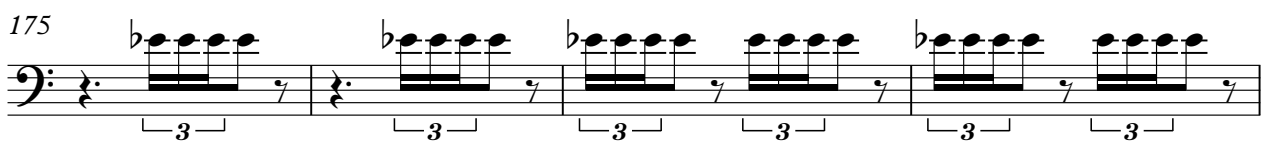

300 **23**

327 **3**

335 **3**

343

349

355

360

365

370 **19**

392 **3**

Bass

399

3

407

413

418

423

429

434

440

445

4

454

♩ = 154,999908

544

Bass

550

556

562

569

576

585

594

603

612

Bass

622

Violin I

Tchaikovsky, Peter - Capriccio Italien - Op.45

♩ = 65,999992      ♩ = 67,000008

15      3

23

30

36

41

49

58

68

74

78

V.S.

82

86

91

$\text{♩} = 125,000000$

2 26

121

4

128

133

137

143

4

150

153

156

158

160

162

164

166

168

170

172

174

V.S.

220

Violin I

286 = 131,0001476000092 = 162,008,969756 = 194,000200214 = 224,299,929893 = 250,250,000000

291 = 250,000000

348

353

358

363

368

379

384

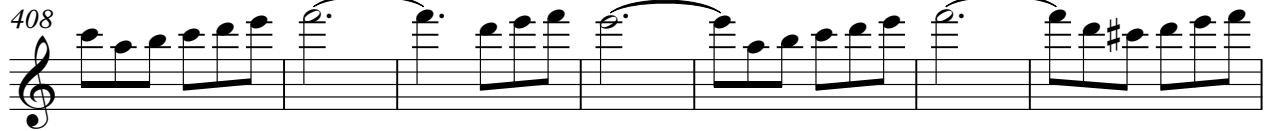

447

452  $\text{♩} = 154,999908$

3

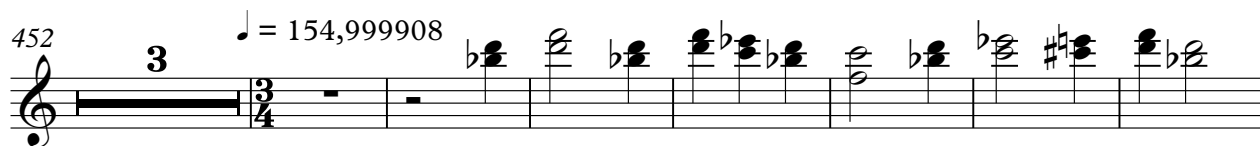

462

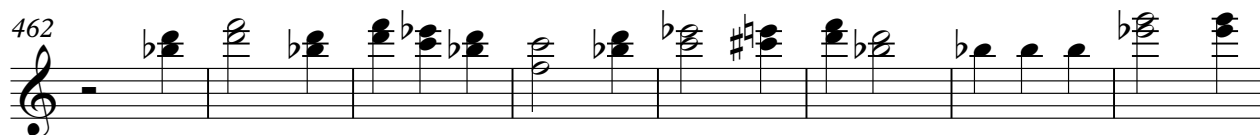

470

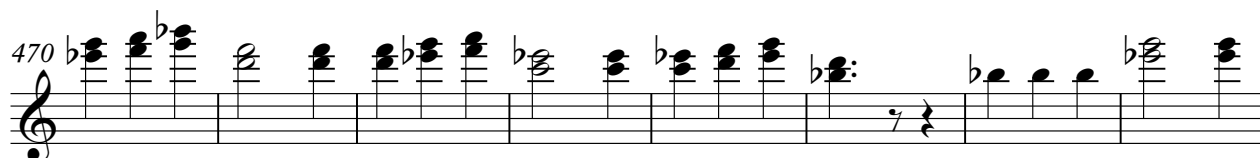

478

486

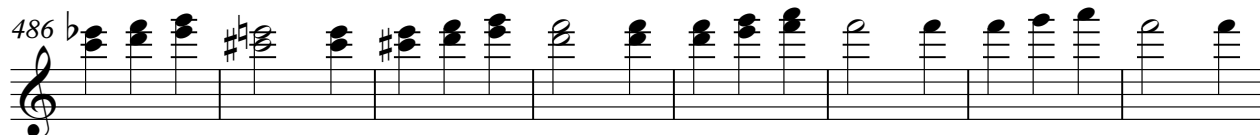

494  $\text{♩} = 250,000000$

6

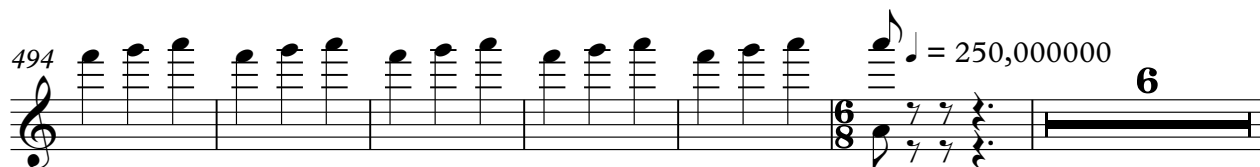

506

4

515

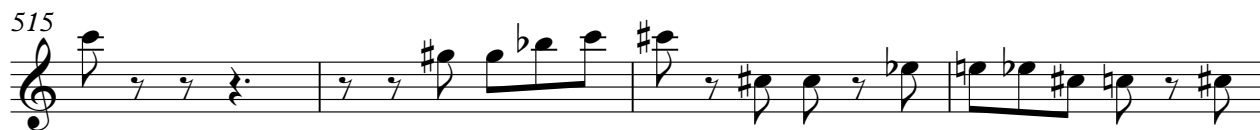

519

525

530

535

540

545

550

555

560

565

570

Tchaikovsky, Peter - Capriccio Italien - Op.45

Violin II

♩ = 65,999992      ♩ = 67,000008

15      3

23

30

36

42

52

63

72

77

82

V.S.

87

94  $\text{♩} = 125,000000$

129

134

139

148

151

154

157

159

161

163

165

167

169

171

173

176

179

$\text{♩} = 120,000000$

182

185

188

191

194

197

201

205

209

213

219

Violin II

223

228

232

237

249

258

264

270

275

282

307

313

318

323

328

335

342

347

352

357

362

367

372

**19**

395

401

407

414

419

425

431

436

441

446

451

$\text{♩} = 154,999908$

461

469

477

485

493

$\text{♩} = 250,000000$

500

5

509

3

517

523

529

534

539

544

549

554

559

Violin II

564

569

575

584

593

601

609

618

625

Tchaikovsky, Peter - Capriccio Italien - Op.45

Viola

♩ = 65,999992      ♩ = 67,000008

15      3

23

30

36

41

50

61

71

76

81

V.S.

86

3 3 3 3

91

$\text{♩} = 125,000,000$

2 25 6 6 6

120

3 6 6 6

126

2

136

4 2 2

148

151

154

6 6

157

6 6 6 6

159

6 6 6 6

161

163

165

167

169

171

173

176

180

♩ = 120,000000

183

186

189

192

195

199

204

208

212

216

220

225

230

234

240

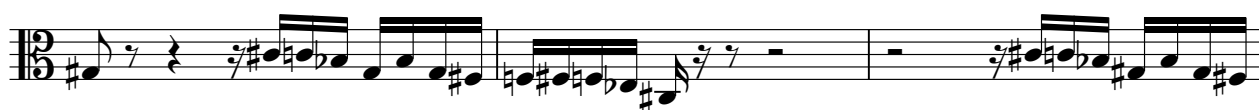

243

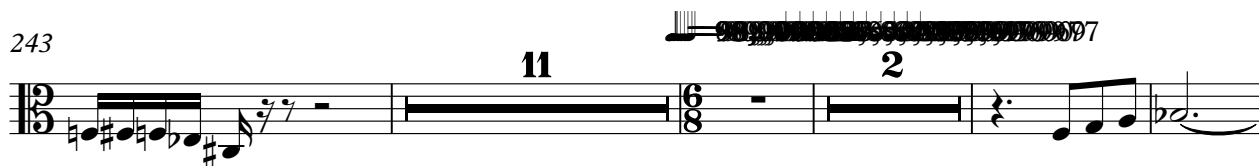

260

266

273

279

285

♩ = 116,000084 = 131,000076092 = 162,000,969756 = 194,000,000214 = 224,999,999893

V.S.

290 ♩ = 250,0000000 = 250,000000

295

300

327

332

337

342

347

352

357

362

367

372

383

390

396

401

406

412

418

V.S.

553

558

563

568

574

583

592

601

609

619

Tchaikovsky, Peter - Capriccio Italien - Op.45

Cello

♩ = 65,999992      ♩ = 67,000000

15      3

23

30

36

42      20

69

75

80

85

90      ♩ = 125,000000

V.S.

96

101

107

115

120

125

131

137

145

149

152

155

157

159

161

163

165

167

169

171

V.S.

208

212

216

220

225

229

233

237

241

243

310

315

320

325

330

335

340

345

350

355

420

426

432

437

442

447

453

♩ = 154,999908

461

469

477

485

493

500

**19**

524

530

536

541

546

552

559

