

Tchaikovsky, Peter - Piano Concerto No. 1. in Bbmin

♩ = 126,999985

Flutes

Oboes

Clarinets

Bassoons

Fr Horn

Trumpets

Trombone 1

Timpani

♩ = 126,999985

violins 1

violin 2

violas

Cellos

Contrabass

4

Flutes

Oboes

Clarinets

Bassoons

Fr Horn

Trumpets

Trombone 1

Timpani

violins 1

violin 2

violas

Cellos

Contrabass

3

6

Flutes

Oboes

Clarinets

Bassoons

Fr Horn

Trumpets

Trombone 1

Timpani

violins 1

violin 2

violas

Cellos

Contrabass

Pianoforte

♩ = 135,000137

♩ = 126,999985

♩ = 135,000137

♩ = 126,999985

8

Flutes

Oboes

Clarinets

Bassoons

Fr Horn

violins I

Cellos

Pianoforte

10 $\text{♩} = 122,000069$ $\text{♩} = 130,00$

Flutes

Oboes

Clarinets

Bassoons

Fr Horn

violins I $\text{♩} = 122,000069$ $\text{♩} = 130,00$

Cellos

Pianoforte

Detailed description of the musical score: The score is for measures 10 and 11. Measure 10 features sustained notes in the woodwinds and horns. Measure 11 shows a tempo change to 130,00 and includes triplets in the strings and piano accompaniment. The piano part features complex rhythmic patterns and sustained chords.

12 $\text{♩} = 126,999985$

Flutes

Oboes

Clarinets

Bassoons

Fr Horn

violins I

Cellos

Pianoforte

14

Flutes

Oboes

Clarinets

Bassoons

Fr Horn

violins I

Cellos

Pianoforte

16

Flutes

Oboes

Clarinets

Bassoons

Fr Horn

violins I

Cellos

Pianoforte

18 $\text{♩} = 120,000000 = 126,999985$

Flutes

Oboes

Clarinet

Bassoons

Fr Horn

$\text{♩} = 120,000000 = 126,999985$

violins I

Cellos

Pianoforte

20

Flutes

Oboes

Clarinets

Bassoons

Fr Horn

violins I

Cellos

Pianoforte

21

Flutes

Oboes

Clarinets

Bassoons

Fr Horn

violins I

Cellos

Pianoforte

22

Flutes

Oboes

Clarinets

Bassoons

Fr Horn

violins I

Cellos

Pianoforte

23

Flutes

Oboes

Clarinets

Bassoons

Fr Horn

violins I

Cellos

Pianoforte

24

Flutes

Oboes

Clarinets

Bassoons

Fr Horn

violins I

Cellos

Pianoforte

25 $\text{♩} = 120,999947$

Flutes

Oboes

Clarinets

Bassoons

Fr Horn

violins I $\text{♩} = 120,999947$

Cellos

Pianoforte

26

Flutes

Oboes

Clarinets

Bassoons

Fr Horn

violins I

Cellos

Pianoforte

3

3

3

3

27 $\text{♩} = 126,999985$

Flutes

Oboes

Clarinets

Bassoons

Fr Horn

violins1

violin2

violas

Cellos

Contrabass

Pianoforte

$\text{♩} = 126,999985$

3

29

Clarinet

Bassoon

Fr Horn

violins 1

violin 2

violas

Cellos

Contrabass

Pianoforte

31

Clarinet

Bassoon

Fr Horn

violins1

violin2

violas

Cellos

Contrabass

Pianoforte

32

Clarinet

Bassoon

Fr Horn

violins 1

violin 2

violas

Cellos

Contrabass

Pianoforte

33

Clarinet

Bassoon

Fr Horn

violins 1

violin 2

violas

Cellos

Contrabass

Pianoforte

34

Clarinet

Bassoon

Fr Horn

violins 1

violin 2

violas

Cellos

Contrabass

Pianoforte

35

Clarinet

Bassoon

Fr Horn

violins 1

violin 2

violas

Cellos

Contrabass

Pianoforte

36

Oboes

Clarinets

Bassoons

Fr Horn

Trombone1

violins1

violin2

violas

Cellos

Contrabass

Pianoforte

38

Oboes

Clarinets

Bassoons

Fr Horn

Trombone 1

violins 1

violin 2

violas

Cellos

Contrabass

Pianoforte

39

Oboes

Clarinets

Bassoons

Fr Horn

Trombone 1

violins 1

violin 2

violas

Cellos

Contrabass

Pianoforte

40 $\text{♩} = 126,000130$

Oboes

Clarinets

Bassoons

Fr Horn

Trombone 1

$\text{♩} = 126,000130$

violins 1

violin 2

violas

Cellos

Contrabass

Pianoforte

Pianoforte

41

Pianoforte

42

Pianoforte

Pianoforte

Pianoforte

Pianoforte

Pianoforte

Pianoforte

Pianoforte

Pianoforte

Pianoforte

Pianoforte

54 **Pianoforte**

55 **Pianoforte**

56 **Pianoforte**

57 **Pianoforte**

58 **Pianoforte**

$\text{♩} = 140,000137$

60 **violins I**

Cellos

Pianoforte

Measure 62:
Flutes, Oboes, Clarinets, and Fr Horn play a melodic line starting with a quarter rest, followed by a quarter note G4 (with a sharp sign), a quarter note A4, and a quarter note B4. The strings play a steady eighth-note pattern. The piano part features a complex texture with chords and triplets.

Measure 63:
The woodwinds play a melodic line with a triplet of eighth notes (G4, A4, B4) in the middle. The strings continue their eighth-note pattern. The piano part continues with complex textures and triplets.

64

Flutes

Oboes

Clarinets

Fr Horn

violins I

Cellos

Pianoforte

3

♩ = 132,999954

66

violins I

Cellos

Pianoforte

68

♩ = 137,000061

violins I

Cellos

Pianoforte

3

70 $\text{♩} = 140,000137$

Flutes

Oboes

Clarinets

Bassoons

Fr Horn

Trumpets

Trombone 1

Timpani

violins 1

violin 2

Cellos

Contrabass

Pianoforte

$\text{♩} = 140,000137$

72 $\text{♩} = 143,000137$

Flutes

Oboes

Clarinets

Bassoons

Fr Horn

Trumpets

Trombone 1

Timpani

$\text{♩} = 143,000137$

violins 1

violin 2

Cellos

Contrabass

Pianoforte

73

Flutes

Oboes

Clarinets

Bassoons

Fr Horn

Trumpets

Trombone 1

Timpani

violins 1

violin 2

Cellos

Contrabass

Pianoforte

74

Flutes

Oboes

Clarinets

Bassoons

Fr Horn

Trumpets

Trombone 1

Timpani

violins 1

violin 2

Cellos

Contrabass

Pianoforte

75

Flutes

Oboes

Clarinets

Bassoons

Fr Horn

Trumpets

Trombone 1

Timpani

violins 1

violin 2

Cellos

Contrabass

Pianoforte

76

Flutes

Oboes

Clarinets

Bassoons

Fr Horn

Trumpets

Trombone 1

Timpani

violins 1

violin 2

Cellos

Contrabass

Pianoforte

3

3

77

Flutes

Oboes

Clarinets

Bassoons

Fr Horn

Trumpets

Trombone 1

Timpani

violins 1

violin 2

Cellos

Contrabass

Pianoforte

78

Flutes

Oboes

Clarinets

Bassoons

Fr Horn

Trumpets

Trombone 1

Timpani

violins 1

violin 2

Cellos

Contrabass

Pianoforte

6

39

79

Flutes

Oboes

Clarinets

Bassoons

Fr Horn

Trumpets

Trombone 1

Timpani

violins 1

violin 2

Cellos

Contrabass

Pianoforte

3

80

Flutes

Oboes

Clarinets

Bassoons

Fr Horn

Trumpets

Trombone 1

Timpani

violins 1

violin 2

Cellos

Contrabass

Pianoforte

81

Flutes

Oboes

Clarinets

Bassoons

Fr Horn

Trumpets

Trombone 1

Timpani

violins 1

violin 2

Cellos

Contrabass

Pianoforte

82

Flutes

Oboes

Clarinets

Bassoons

Fr Horn

Trumpets

Trombone 1

Timpani

violins 1

violin 2

Cellos

Contrabass

Pianoforte

3

3

3

3

83

Flutes

Oboes

Clarinets

Bassoons

Fr Horn

Trumpets

Trombone 1

Timpani

violins 1

violin 2

Cellos

Contrabass

Pianoforte

84 45

Flutes

Oboes

Clarinet

Bassoons

Fr Horn

Trumpets

Trombone 1

Timpani

violins 1

violin 2

Cellos

Contrabass

Pianoforte

85

Flutes

Oboes

Clarinets

Bassoons

Fr Horn

Trumpets

Trombone 1

violins 1

violin 2

Cellos

Contrabass

Pianoforte

86

Flutes

Oboes

Clarinets

Bassoons

Fr Horn

Trumpets

Trombone 1

violins 1

violin 2

Cellos

Contrabass

Pianoforte

3

3

3

87

Flutes

Oboes

Clarinets

Bassoons

Fr Horn

Trumpets

Trombone 1

Timpani

violins 1

violin 2

Cellos

Contrabass

Pianoforte

88

Flutes

Oboes

Clarinets

Bassoons

Fr Horn

Trumpets

Trombone 1

Timpani

violins 1

violin 2

Cellos

Contrabass

Pianoforte

3

89

Flutes

Oboes

Clarinets

Bassoons

Fr Horn

Timpani

violins 1

violin 2

violas

Cellos

Contrabass

Pianoforte

90

Flutes

Clarinets

Bassoons

Fr Horn

Timpani

violins1

violin2

violas

Cellos

Contrabass

Pianoforte

92

Flutes

Clarinets

Bassoons

Fr Horn

Timpani

violins1

violin2

Cellos

Contrabass

93

Bassoons

Fr Horn

violins1

violin2

Cellos

Contrabass

Pianoforte

94

Flutes

Clarinets

Bassoons

Fr Horn

Timpani

violins1

violin2

Cellos

Contrabass

Pianoforte

96

Flutes

Clarinet

violins1

violin2

Cellos

Contrabass

Pianoforte

97

Clarinet

Bassoon

violins1

violin2

Cellos

Contrabass

Pianoforte

99 $\text{♩} = 140,00013738,999893$ $\text{♩} = 137,999878$ $\text{♩} = 137,000061$ $\text{♩} = 136,000153$

Clarinet

Bassoon

Fr Horn

$\text{♩} = 140,00013738,999893$ $\text{♩} = 137,999878$ $\text{♩} = 137,000061$ $\text{♩} = 136,000153$

violins1

violin2

violas

Cellos

103 $\text{♩} = 135,000137$ $\text{♩} = 134,000099954$ $\text{♩} = 132,000137$ $\text{♩} = 131,000076$

Fr Horn

$\text{♩} = 135,000137$ $\text{♩} = 134,000099954$ $\text{♩} = 132,000137$ $\text{♩} = 131,000076$

violins1

violin2

violas

Cellos

107 $\text{♩} = 130,000137$

Fr Horn
Trumpets
Trombone 1
Pianoforte

$\text{♩} = 130,000137$

109

Fr Horn
Trumpets
Trombone 1
Pianoforte

110

Fr Horn
Trumpets
Trombone 1
Pianoforte

111

Fr Horn

Trombone 1

Pianoforte

112

Pianoforte

113

Pianoforte

115

Fr Horn

Trumpets

Trombone 1

Cellos

Pianoforte

119

Fr Horn

Trumpets

Trombone I

124

Pianoforte

125

Pianoforte

126

Pianoforte

127

Pianoforte

128

violins 1

violin 2

violas

Cellos

Contrabass

Pianoforte

129

violins 1

violin 2

violas

Cellos

Contrabass

Pianoforte

130

violins 1

violin 2

violas

Cellos

Contrabass

The string section consists of five staves. Violins 1 and 2 are in treble clef with a key signature of one sharp (F#). Violas, Cellos, and Contrabass are in bass clef with a key signature of one flat (Bb). The notation includes rests in the first two measures and melodic lines in the third and fourth measures. The Contrabass staff has a sharp sign (#) before the first note in the third measure.

Pianoforte

The Pianoforte part is written on a grand staff. The right hand (treble clef) has a melodic line with eighth and sixteenth notes. The left hand (bass clef) has a complex accompaniment with sixteenth notes and a triplet of eighth notes in the final measure.

131

Flutes

Oboes

Clarinets

Bassoons

Fr Horn

Trumpets

Trombone 1

violins 1

violin 2

violas

Cellos

Contrabass

Pianoforte

132

violins1
violin2
violas
Cellos
Contrabass
Pianoforte

133

violins1
violin2
violas
Cellos
Contrabass
Pianoforte

134

Flutes

Oboes

Clarinets

Bassoons

Fr Horn

Trumpets

Trombone 1

violins 1

violin 2

violas

Cellos

Contrabass

Pianoforte

135

Flutes

Oboes

Clarinets

Bassoons

Fr Horn

Trombone 1

violins 1

violin 2

violas

Cellos

Contrabass

Pianoforte

3

3

136 $\text{♩} = 132,999954$

Flutes

Clarinet

$\text{♩} = 132,999954$

violins1

violin2

violas

Cellos

Contrabass

Pianoforte

137 $\text{♩} = 130,000137$

Flutes

Clarinet

$\text{♩} = 130,000137$

violins1

violin2

violas

Cellos

Contrabass

Pianoforte

138 ♩ = 132,999954 ♩ = 132,000137

Flutes

Clarinet

♩ = 132,999954 ♩ = 132,000137

violins 1

violin 2

violas

Cellos

Contrabass

Pianoforte

139

violins 1

violin 2

violas

Cellos

Contrabass

Pianoforte

140

violins1

violin2

violas

Cellos

Contrabass

Pianoforte

141

violins1

violin2

violas

Cellos

Contrabass

Pianoforte

142

Pianoforte

143 $\text{♩} = 135,000137$

Flutes

Pianoforte

144 $\text{♩} = 132,000137$

Flutes

Clarinets

Pianoforte

145

Flutes

Clarinets

Pianoforte

146

Clarinets

Cellos

Contrabass

Pianoforte

147

Flutes

Oboes

Cellos

Contrabass

Pianoforte

148

Flutes

Oboes

Cellos

Contrabass

Pianoforte

149

Flutes

Oboes

Cellos

Contrabass

Pianoforte

150

Pianoforte

151

Pianoforte

152

Pianoforte

153

Flutes

Oboes

Clarinet

Fr Horn

Pianoforte

1268,999853

1268,999853

155

Flutes

Oboes

Clarinet

Fr Horn

Pianoforte

156

Flutes

Oboes

Clarinet

Fr Horn

Pianoforte

157

Flutes

Oboes

Clarinets

Fr Horn

Pianoforte

158

Flutes

Oboes

Clarinets

Fr Horn

Pianoforte

159

Flutes

Oboes

Clarinets

Fr Horn

Pianoforte

160

Flutes

Oboes

Clarinets

Fr Horn

Pianoforte

161

Flutes

Oboes

Clarinets

Fr Horn

violins1

violin2

violas

Cellos

Contrabass

Pianoforte

3

162

♩ = 135,000137

Bassoons

violins1

violin2

violas

Cellos

Contrabass

Pianoforte

163

Bassoons

Pianoforte

Pianoforte

Pianoforte

Pianoforte

164

165

166

♩ = 132,000137

173

violins1
violin2
violas
Cellos
Pianoforte

174

violins1
violin2
violas
Cellos
Pianoforte

175

violins1
violin2
violas
Cellos
Pianoforte

6 3 3 1

176

violins1
violin2
violas
Cellos
Pianoforte

3 3 3

177

violins1

violin2

violas

Cellos

Pianoforte

178

Pianoforte

179

Pianoforte

180

Oboes

Clarinets

Bassoons

Fr Horn

Pianoforte

185

Clarinet

Bassoon

Fr Horn

187

Clarinet

Bassoon

Fr Horn

190

Clarinet

Bassoon

Fr Horn

Pianoforte

193

Pianoforte

195

Pianoforte

196
Pianoforte

198
Pianoforte

200
Pianoforte

202
Pianoforte

204
Bassoons

Fr Horn

violins 1

violin 2

violas

Cellos

Pianoforte

206

Bassoons

Fr Horn

violins1

violin2

violas

Cellos

208

Bassoons

Fr Horn

violins1

violin2

violas

Cellos

210

Bassoons

Fr Horn

violins1

violin2

violas

Cellos

Pianoforte

212

violins1

violin2

violas

Cellos

Pianoforte

214

violin1
violin2
violas
Cellos
Pianoforte

216

Flutes
Oboes
Clarinet
Fr Horn
violin1
violin2
violas
Cellos
Pianoforte

218 $\text{♩} = 132,999954$

Flutes

Oboes

Clarinets

Fr Horn

$\text{♩} = 132,999954$

violins1

violin2

violas

Cellos

Pianoforte

3 3

219

Flutes

violins1

violin2

violas

Cellos

Pianoforte

220

Flutes

violins1

violin2

violas

Cellos

Pianoforte

221

Flutes

violins1

violin2

violas

Cellos

Pianoforte

222

Flutes

violins1

violin2

violas

Cellos

Pianoforte

223

Flutes

violins1

violin2

violas

Cellos

Pianoforte

224

Flutes

Pianoforte

225

Flutes

violins1

violin2

violas

Cellos

Pianoforte

226

Flutes

Oboes

violins 1

violin 2

violas

Cellos

Pianoforte

227

Oboes

violins 1

violin 2

violas

Cellos

Pianoforte

228

Oboes

violins 1

violin 2

violas

Cellos

Pianoforte

229

Oboes

violins 1

violin 2

violas

Cellos

Pianoforte

230

Oboes

Clarinets

Bassoons

violins1

violin2

violas

Cellos

Pianoforte

231

Clarinet

Bassoon

violins1

violin2

violas

Cellos

Pianoforte

232

Clarinet

Bassoon

3

violins1

violin2

violas

Cellos

Pianoforte

3

233

Clarinet

Bassoon

violins1

violin2

violas

Cellos

Pianoforte

234

Bassoon

violins1

violin2

violas

Cellos

Pianoforte

Pianoforte

235

Pianoforte

236

Pianoforte

237

Pianoforte

238

Pianoforte

239

♩ = 137,000061

Pianoforte

240

Pianoforte

241

Pianoforte

242

243 $\text{♩} = 128,000000$

Flutes

Oboes

Clarinets

Bassoons

Timpani

Pianoforte

$\text{♩} = 128,000000$

244

Flutes

Oboes

Clarinets

Bassoons

Timpani

Pianoforte

245

Flutes

Oboes

Clarinets

Bassoons

Timpani

Pianoforte

246

Flutes

Oboes

Clarinets

Bassoons

Timpani

Pianoforte

247

Flutes

Oboes

Clarinets

Bassoons

Timpani

Pianoforte

♩ = 120,000000 ♩ = 125,000000

248

Flutes

Oboes

Clarinet

Bassoons

Fr Horn

Trumpets

Trombone 1

Timpani

♩ = 120,000000 ♩ = 125,000000

violins 1

violin 2

violas

Cellos

Contrabass

Pianoforte

249

Flutes

Oboes

Clarinet

Bassoons

Fr Horn

Trumpets

Trombone 1

violins I

violas

Cellos

Contrabass

Pianoforte

251

Pianoforte

Detailed description of the musical score: The score is for page 104, starting at measure 249. It features a woodwind section (Flutes, Oboes, Clarinet, Bassoons), a brass section (Fr Horn, Trumpets, Trombone 1), a string section (violins I, violas, Cellos, Contrabass), and two piano parts. Measures 249 and 250 show the woodwinds and strings with rests, while measure 251 features a complex piano accompaniment with triplets and sixteenth notes. A double bar line is present between the two piano staves.

252

Flutes

Oboes

Clarinets

Bassoons

Fr Horn

Trumpets

Trombone 1

Timpani

violins 1

violin 2

violas

Cellos

Pianoforte

253

Flutes

Oboes

Clarinets

Bassoons

Fr Horn

Trumpets

Trombone 1

Timpani

violins 1

violin 2

violas

Cellos

Pianoforte

254

Flutes

Oboes

Clarinets

Bassoons

Fr Horn

Trumpets

Trombone 1

Timpani

violins 1

violin 2

violas

Cellos

Pianoforte

3

b

Pianoforte

Pianoforte

Pianoforte

Pianoforte

Pianoforte

Pianoforte

264

267

Flutes

Clarinets

Bassoons

Fr Horn

violins1

violin2

violas

Cellos

Contrabass

268

Flutes

Clarinet

Bassoons

Fr Horn

violins1

violin2

violas

Cellos

Contrabass

3

269

Flutes

Clarinets

Bassoons

Fr Horn

violins1

violin2

violas

Cellos

Contrabass

271

Flutes

Clarinets

Bassoons

Fr Horn

violins1

violin2

violas

Cellos

Contrabass

6

272

Flutes

Clarinet

Bassoons

Fr Horn

violins1

violin2

violas

Cellos

Contrabass

3

3

273

Flutes

Clarinets

Bassoons

Fr Horn

violins1

violin2

violas

Cellos

Contrabass

♩ = 116,000084

274

Flutes

Clarinet

Bassoon

Fr Horn

violas

Pianoforte

275

Flutes

Clarinet

Bassoon

Pianoforte

276

Flutes

Clarinet

Bassoon

Pianoforte

277

Flutes

Clarinet

Bassoon

Pianoforte

278

Flutes

Clarinet

Bassoon

Pianoforte

279

Flutes

Clarinet

Bassoons

Fr Horn

Pianoforte

280

Flutes

Clarinets

Bassoons

Fr Horn

violins 1

violin 2

violas

Cellos

Contrabass

Pianoforte

281

Flutes

Oboes

Clarinets

Bassoons

Fr Horn

violins1

violin2

violas

Cellos

Contrabass

Pianoforte

3

3

282

Flutes

Clarinet

Bassoon

Fr Horn

violins 1

violin 2

violas

Cellos

Contrabass

Pianoforte

283

Flutes

Clarinets

Bassoons

Fr Horn

violins 1

violin 2

violas

Cellos

Contrabass

Pianoforte

Detailed description of the musical score: The score is for measures 283-285. The Flutes part starts with a rest, followed by a quarter note G4 with a sharp sign, and a half note G4 with a flat sign. The Clarinets and Bassoons parts have rests for the first two measures, then play a half note G4 with a flat sign in measure 285. The French Horn part plays a quarter note G4 with a sharp sign, followed by a quarter note F4 with a flat sign, and a quarter note G4 with a flat sign. The string parts (Violins 1, Violin 2, Violas, Cellos, and Contrabass) have rests for the first two measures, then play a half note G4 with a flat sign in measure 285. The Pianoforte part features a complex rhythmic pattern with triplets of eighth notes in measures 283 and 285, and a triplet of quarter notes in measure 284.

284

Flutes

Oboes

Clarinets

Bassoons

Fr Horn

violins1

violin2

violas

Cellos

Contrabass

Pianoforte

123

285

Flutes

Oboes

Clarinet

Bassoons

Fr Horn

Pianoforte

286

Flutes

Oboes

Clarinet

Bassoons

Fr Horn

Pianoforte

287

Bassoons

Fr Horn

Pianoforte

288

Oboes

Clarinets

Bassoons

Fr Horn

Trumpets

Trombone 1

violins 1

violin 2

violas

Cellos

Contrabass

Pianoforte

♩ = 130,000137

290

Flutes

Oboes

Clarinets

Bassoons

Fr Horn

Trumpets

Trombone 1

violins 1

violin 2

violas

Cellos

Contrabass

292

Flutes

Oboes

Clarinets

Bassoons

Fr Horn

Trumpets

Trombone 1

violins 1

violin 2

violas

Cellos

Contrabass

294

Flutes

Oboes

Clarinets

Bassoons

Fr Horn

Trumpets

Trombone 1

violins 1

violin 2

violas

Cellos

296

Flutes

Oboes

Clarinets

Bassoons

Trumpets

Trombone 1

violins 1

violin 2

violas

Cellos

Contrabass

298

Flutes

Oboes

Clarinets

Bassoons

Trumpets

Trombone 1

violins 1

violin 2

violas

Cellos

Contrabass

300

Flutes

Oboes

Clarinets

Bassoons

Fr Horn

Trumpets

Trombone 1

violins 1

violin 2

violas

Cellos

Contrabass

302

Flutes

Oboes

Clarinets

Bassoons

Trumpets

Trombone 1

violins 1

violin 2

violas

Cellos

Contrabass

304

Flutes

Oboes

Clarinets

Bassoons

Fr Horn

Trumpets

Trombone 1

violins 1

violin 2

violas

Cellos

Contrabass

306 135

Flutes

Oboes

Clarinets

Bassoons

Fr Horn

Trumpets

Trombone 1

violins 1

violin 2

violas

Cellos

Contrabass

308

Flutes

Oboes

Clarinets

Bassoons

Fr Horn

Trumpets

Trombone 1

violins 1

violin 2

violas

Cellos

Contrabass

310 137

Flutes

Oboes

Clarinets

Bassoons

Fr Horn

Trumpets

Trombone 1

violins 1

violin 2

violas

Cellos

Contrabass

312 ♩ = 130,000137 ♩ = 131,000076 ♩ = 132,000137 ♩ = 132,999954

Flutes

Oboes

Clarinets

Bassoons

Fr Horn

Trumpets

Trombone 1

Timpani

♩ = 130,000137 ♩ = 131,000076 ♩ = 132,000137 ♩ = 132,999954

violins 1

violin 2

violas

Cellos

Contrabass

Flutes ♩ = 134,000061 ♩ = 135,000137 ♩ = 136,000153 ♩ = 137,000069
 Oboes
 Clarinets
 Bassoons
 Fr Horn
 Trumpets
 Trombone1
 Timpani
 violins1 ♩ = 134,000061 ♩ = 135,000137 ♩ = 136,000153 ♩ = 137,000061
 violin2
 violas
 Cellos
 Contrabass

316

Flutes

Oboes

Clarinets

Bassoons

Fr Horn

Trumpets

Trombone 1

Timpani

violins 1

violin 2

violas

Cellos

Contrabass

♩ = 137,999878 ♩ = 138,999893 ♩ = 140,000137 ♩ = 140,999969

Flutes 318 $\text{♩} = 142,000076$ $\text{♩} = 143,000137$ 141

Oboes

Clarinet

Bassoons

Fr Horn

Trumpets

Trombone 1

Timpani

Violins 1 $\text{♩} = 142,000076$ $\text{♩} = 143,000137$

Violin 2

Violas

Cellos

Contrabass

319

Flutes

Oboes

Clarinets

Bassoons

Fr Horn

Trumpets

Trombone 1

Timpani

violin1

violin2

violas

Cellos

Contrabass

♩ = 143,999878 ♩ = 145,000031 ♩ = 145,999969 ♩ = 147,000092 ♩ = 148,000151

321

Flutes

Oboes

Clarinets

Bassoons

Fr Horn

Trumpets

Trombone 1

Timpani

violins 1

violin 2

violas

Contrabass

$\text{♩} = 148,999832$

$\text{♩} = 150,000000$

6 6 3

322

Flutes

Oboes

Clarinets

Bassoons

Fr Horn

Trumpets

Trombone 1

Timpani

violins 1

violin 2

violas

Cellos

Contrabass

♩ = 151,000000 ♩ = 151,999939 ♩ = 152,999939 ♩ = 154,000153

324

Flutes

Oboes

Clarinet

Bassoons

Fr Horn

Trumpets

Trombone 1

Timpani

violins 1

violin 2

violas

Contrabass

$\text{♩} = 154,999908$

$\text{♩} = 156,000153_{145}$

325

Flutes

Oboes

Clarinets

Bassoons

Fr Horn

Trumpets

Trombone 1

Timpani

violin 1

violin 2

violas

Cellos

Contrabass

$\text{♩} = 156,999832$

$\text{♩} = 157,999939$

6

3

6

3

3

3

326 $\text{♩} = 159,000214$ $\text{♩} = 160,000000$ 147

Flutes

Oboes

Clarinets

Bassoons

Fr Horn

Trumpets

Trombone 1

Timpani

violin1

violin2

violas

Cellos

Contrabass

327

Flutes

Oboes

Clarinets

Bassoons

Fr Horn

Trumpets

Trombone1

Timpani

3 6 3

violins1

violin2

violas

Cellos

Contrabass

329 $\text{♩} = 165,000168$ $\text{♩} = 165,999893$ 149

Flutes

Oboes

Clarinets

Bassoons

Fr Horn

Trumpets

Trombone 1

Timpani

violin1

violin2

violas

Cellos

Contrabass

330

Flutes

Oboes

Clarinets

Bassoons

Fr Horn

Trumpets

Trombone 1

Timpani

violins 1

violin 2

violas

Cellos

Contrabass

♩ = 172,000107 ♪ = 172,999908 ♩ = 173,999786 ♩ = 175,000000

332

334

Flutes

Oboes

Clarinets

Bassoons

Fr Horn

Trumpets

Trombone 1

Timpani

violins 1

violin 2

violas

Cellos

Contrabass

Pianoforte

3

335 53

Pianoforte

336

Pianoforte

337

Pianoforte

338

Pianoforte

339

Pianoforte

341

Pianoforte

343

Pianoforte

345

Pianoforte

347

Pianoforte

349

Pianoforte

350

Pianoforte

Pianoforte

Pianoforte

Pianoforte

Pianoforte

Pianoforte

Pianoforte

Pianoforte

Pianoforte

Pianoforte

363

Flutes

Oboes

Clarinets

Fr Horn

Pianoforte

364

Flutes

Oboes

Clarinets

Fr Horn

Pianoforte

365

Flutes

Oboes

Clarinets

Fr Horn

Pianoforte

366 \flat $\text{♩} = 126,999985$

Flutes

Oboes

Clarinets

Bassoons

Fr Horn

Timpani

$\text{♩} = 126,999985$

violins1

violin2

Cellos

Contrabass

Pianoforte

♩ = 128,000000

367

Flutes

Oboes

Clarinets

Bassoons

Timpani

violin1

violin2

Cellos

Contrabass

Pianoforte

6 6 6 3

♩ = 128,000000

3 3 3

♩ = 129,000076

368

This musical score page includes the following parts and details:

369

Flutes

Oboes

Clarinets

Bassoons

Timpani

Violins 1

Violin 2

Cellos

Contrabass

Pianoforte

♩ = 130,000137

♩ = 131,000076

370

This musical score page includes the following parts and details:

371

Flutes

Oboes

Clarinets

Bassoons

Timpani

Violins 1

Violin 2

Cellos

Contrabass

Pianoforte

♩ = 132,000137

372

373

Flutes

Oboes

Clarinets

Bassoons

Timpani

Violins 1

Violin 2

Cellos

Contrabass

Pianoforte

♩ = 134,000061

374

Flutes

Oboes

Clarinets

Bassoons

Timpani

violins 1

violin 2

Cellos

Contrabass

Pianoforte

6 6 6 3

♩ = 135,000137

375

Flutes

Oboes

Clarinets

Bassoons

Timpani

violins 1

violin 2

Cellos

Contrabass

Pianoforte

6 6 6 6

3

3

3

♩ = 136,000153

376

Flutes

Oboes

Clarinets

Bassoons

Timpani

violins 1

violin 2

Cellos

Contrabass

Pianoforte

6

6

6

6

♩ = 137,000

377

Flutes

Oboes

Clarinets

Bassoons

Timpani

violins 1

violin 2

Cellos

Contrabass

Pianoforte

378 ♩ = 137,999878

Flutes

Oboes

Clarinets

Bassoons

Timpani

Violins 1

Violin 2

Cellos

Contrabass

Pianoforte

6 6 6 6

♩ = 137,999878

379 ♩ = 138,999893

380 $\text{♩} = 140,000137$

Flutes

Oboes

Clarinets

Bassoons

Timpani

$\text{♩} = 140,000137$

violins1

violin2

violas

Cellos

Contrabass

Pianoforte

381

Flutes

Oboes

Clarinets

Bassoons

Fr Horn

Timpani

violins1

violin2

violas

Contrabass

Pianoforte

382

Flutes

Oboes

Clarinets

Bassoons

Fr Horn

Timpani

violins1

violin2

violas

Contrabass

383

Flutes

Oboes

Clarinets

Bassoons

Fr Horn

Trumpets

Trombone 1

Timpani

violins 1

violin 2

violas

Cellos

Contrabass

385

Flutes

Oboes

Clarinets

Bassoons

Fr Horn

Trumpets

Trombone1

Timpani

violins1

violin2

violas

Cellos

Contrabass

387

Fr Horn

Trombone 1

Pianoforte

388

Flutes

Clarinets

violins 1

violin 2

violas

Cellos

Contrabass

Pianoforte

389 $\text{♩} = 140,000137$ $\text{♩} = 140,000137$ $\text{♩} = 140,00013$ 177

Fr Horn

Trombone1

violins1 $\text{♩} = 140,000137$ $\text{♩} = 140,000137$ $\text{♩} = 140,00013$

violin2

violas

Cellos

Contrabass

Pianoforte

$\text{♩} = 150,000000$

391

Flutes

Clarinet

Pianoforte

392 ♩ = 140,000137

Fr Horn

Trombone 1

violins 1

violin 2

violas

Cellos

Contrabass

Pianoforte

393 ♩ = 150,000000

Fr Horn

Trombone 1

violins 1

Pianoforte

394 179
♩ = 150,0000

Fr Horn ♩ = 140,000137

Trombone1

violins1 ♩ = 150,0000

Cellos

Pianoforte

395 ♩ = 165,000

violins1

Cellos

Pianoforte

396

Fr Horn

violins1

violin2

violas

Contrabass

Pianoforte

397 181
♩ = 150,000000

Flutes

Clarinet

Bassoons

Fr Horn

violins1 ♩ = 150,000000

violin2

violas

Cellos

Contrabass

Pianoforte

398

Flutes

Clarinet

Bassoons

Fr Horn

Cellos

Contrabass

Pianoforte

♩ = 165,000168

399

400

Fr Horn

violins1

violin2

Cellos

Contrabass

Pianoforte

401

402

Flutes

Clarinet

Bassoons

Cellos

Contrabass

Pianoforte

♩ = 163,999847

403

Flutes

Oboes

Clarinets

Bassoons

Fr Horn

Trumpets

Trombone 1

Timpani

violins 1

violin 2

violas

Cellos

Contrabass

Pianoforte

♩ = 163,999847

404

Flutes

Oboes

Clarinets

Bassoons

Fr Horn

Trumpets

Trombone 1

violins 1

violin 2

violas

Cellos

Contrabass

Pianoforte

3

3

3

Pianoforte

405

Pianoforte

406

Pianoforte

407

Pianoforte

408

Pianoforte

409

Pianoforte

410

Pianoforte

411

Pianoforte

412

Pianoforte

413

Pianoforte

414

Pianoforte

415

Pianoforte

Tempo marking: $\text{quarter note} = 160,000,000$

Dynamic marking: 135,000

416

Clarinet

Bassoon

♩ = 126,999985

violins1

violin2

violas

Cellos

Pianoforte

417

Clarinet

Bassoon

violins1

violin2

violas

Cellos

Pianoforte

Detailed description of the musical score: The score is for measures 417 to 420. The Clarinet and Bassoon parts have long rests in measures 417 and 418. The Violin 1 and Violin 2 parts play chords in measures 417 and 418. The Viola part plays eighth notes in measures 417 and 418. The Cello part plays eighth notes in measures 417 and 418. The Pianoforte part has a triplet in measure 419 and triplets in measure 420.

418

Clarinet

Bassoon

violins1

violin2

violas

Cellos

Pianoforte

419

Clarinet

Bassoon

violins1

violin2

violas

Cellos

Pianoforte

420

Clarinet

Bassoon

violins1

violin2

violas

Cellos

Pianoforte

421

Clarinet

Bassoon

violins1

violin2

violas

Cellos

Pianoforte

422

Clarinet

Bassoon

violins1

violin2

violas

Cellos

Pianoforte

423

Clarinet

Bassoon

violins1

violin2

violas

Cellos

Pianoforte

424

Clarinet

Bassoon

violins 1

violin 2

violas

Cellos

Pianoforte

425

violins 1

violin 2

violas

Cellos

Pianoforte

426

Pianoforte

Pianoforte

427

Oboes

Clarinets

Bassoons

Fr Horn

Pianoforte

428

Oboes

Clarinets

Bassoons

Fr Horn

Pianoforte

430

432

Oboes

violins1

violin2

violas

Cellos

Contrabass

Pianoforte

3 3

434

Oboes

violins1

violin2

violas

Cellos

Contrabass

3 3

436

Oboes

Fr Horn

violins 1

violin 2

violas

Cellos

Contrabass

438

Oboes

violins 1

violin 2

violas

Cellos

Contrabass

$\text{♩} = 115,000031 \quad \text{♩} = 120,000000$

3

440

Flutes

Oboes

Fr Horn

violins 1

violin 2

violas

Cellos

Contrabass

442

Flutes

Fr Horn

violins1

violin2

violas

Cellos

Contrabass

Detailed description of the musical score: The score is for measures 442 and 443. The Flutes part (treble clef) plays a melodic line starting on G4, moving through A4, Bb4, C5, D5, E5, F5, G5, A5, Bb5, C6, D6, E6, F6, G6, A6, Bb6, C7. The Fr Horn part (treble clef) has a long sustained note on G4. The violins1 part (treble clef) plays a melodic line starting on G4, moving through A4, Bb4, C5, D5, E5, F5, G5, A5, Bb5, C6, D6, E6, F6, G6, A6, Bb6, C7. The violin2 part (treble clef) plays a rhythmic accompaniment with slurs. The violas part (bass clef) plays a rhythmic accompaniment with slurs. The Cellos part (bass clef) plays a rhythmic accompaniment with slurs. The Contrabass part (bass clef) plays a rhythmic accompaniment with slurs.

444 $\text{♩} = 115,000031$

Flutes

Fr Horn

violins1 $\text{♩} = 115,000031$

violin2

violas

Cellos

Contrabass

446 $\text{♩} = 120,000000$

Flutes

Fr Horn

violins1

violin2

violas

Cellos

Contrabass

$\text{♩} = 120,000000$

448

Flutes

Bassoons

Fr Horn

violins1

violin2

violas

Cellos

Contrabass

♩ = 130,000137

451

Flutes

Bassoons

violins 1

violin 2

violas

Cellos

Contrabass

Pianoforte

3

3

3

3

453

Clarinet

violins1

violin2

violas

Cellos

Contrabass

Pianoforte

454

Clarinet

violins1

violin2

violas

Cellos

Contrabass

Pianoforte

455

Clarinet

violins1

violin2

violas

Cellos

Contrabass

Pianoforte

456 $\text{♩} = 130,000137$ $\text{♩} = 130,000137$

Clarinet

violins1

violin2

violas

Cellos

Contrabass

Pianoforte

457

Clarinet

Fr Horn

violins1

violin2

violas

Cellos

Contrabass

Pianoforte

458

Clarinet

Fr Horn

violins1

violin2

violas

Cellos

Contrabass

Pianoforte

459

Clarinet

violins1

violin2

violas

Cellos

Contrabass

Pianoforte

460

Clarinet

violins1

violin2

violas

Cellos

Contrabass

Pianoforte

461

Fr Horn

violins1

violin2

violas

Cellos

Contrabass

Pianoforte

462

Clarinet

Bassoon

Fr Horn

violins 1

violin 2

violas

Cellos

Contrabass

Pianoforte

463 $\text{♩} = 126,999985$

Clarinet

Bassoon

Fr Horn

violins1

violin2

Cellos

Contrabass

Pianoforte

464

Clarinet

Bassoon

Fr Horn

violins1

violin2

Cellos

Contrabass

Pianoforte

Detailed description of the musical score: The score is for measures 464-467. The Clarinet part (treble clef) starts with a quarter rest, followed by eighth notes G4, A4, B4, and a dotted quarter note C5. The Bassoon part (bass clef) has a half note G3, a dotted half note A3, and a half note B3. The French Horn part (treble clef) has a half note G3, a dotted half note A3, and a half note B3. Violin I (treble clef) has a half note G4, a dotted half note A4, and a half note B4. Violin II (treble clef) has a half note G4, a dotted half note A4, and a half note B4. The Cello part (bass clef) has a half note G3, a dotted half note A3, and a half note B3. The Contrabass part (bass clef) has a half note G2, a dotted half note A2, and a half note B2. The Piano part (treble clef) features a complex rhythmic pattern with triplets and sixteenth notes, including a triplet of eighth notes in the first measure and a triplet of sixteenth notes in the fourth measure.

465 ♩ = 130,000137

Clarinet

Bassoon

Fr Horn

♩ = 130,000137

violins1

violin2

Contrabass

Pianoforte

466

Clarinet

Bassoon

Fr Horn

violins1

violin2

Cellos

Contrabass

Pianoforte

467

Clarinet

Bassoon

Fr Horn

violins1

violin2

Cellos

Contrabass

Pianoforte

468

Oboes

Clarinets

Bassoons

Fr Horn

violins1

violin2

Cellos

Contrabass

Pianoforte

469

Oboes

Clarinets

Bassoons

Fr Horn

violins1

violin2

Cellos

Contrabass

Pianoforte

470

Oboes

Clarinets

Bassoons

Fr Horn

violins1

violin2

Cellos

Contrabass

Pianoforte

471

Oboes

Clarinets

Bassoons

Fr Horn

violins 1

violin 2

Cellos

Contrabass

Pianoforte

472

Oboes

Clarinets

Bassoons

Fr Horn

violins 1

violin 2

Cellos

Contrabass

Pianoforte

473

Oboes

Clarinets

Bassoons

Fr Horn

Timpani

violins 1

violin 2

Cellos

Contrabass

Pianoforte

474

Oboes

Clarinets

Fr Horn

Timpani

violins1

violin2

Cellos

Contrabass

Pianoforte

475

Oboes

Clarinets

Fr Horn

Timpani

violins1

violin2

Cellos

Contrabass

Pianoforte

476

Oboes

Clarinet

Fr Horn

Timpani

violins1

violin2

Pianoforte

477

Oboes

Clarinets

Fr Horn

Timpani

violins1

violin2

Cellos

Contrabass

Pianoforte

3

3

3

♩ = 118,9999

3

Detailed description of the musical score: This page contains measures 477 through 480 of a musical score. The score is divided into eight staves: Oboes, Clarinets, French Horn, Timpani, Violins 1 and 2, Cellos, Contrabass, and Pianoforte. The tempo is marked as ♩ = 118,9999. The woodwinds (Oboes, Clarinets, French Horn) play sustained notes with some triplets. The Timpani part features a rhythmic pattern of triplets. The Violins 1 and 2 parts play sustained notes with triplets. The Cellos and Contrabass parts play a rhythmic accompaniment. The Pianoforte part features a complex rhythmic pattern with triplets. The score is written in 2/4 time.

478

Flutes

Oboes

Clarinets

Bassoons

Fr Horn

Timpani

violins1

violin2

Cellos

Contrabass

Pianoforte

479

Flutes

Oboes

Clarinets

Bassoons

Fr Horn

Timpani

violins1

violin2

Cellos

Contrabass

Pianoforte

480

Flutes

Oboes

Clarinets

Bassoons

Fr Horn

Timpani

violins1

violin2

Cellos

Contrabass

Pianoforte

481

Flutes

Oboes

Clarinet

Bassoons

Fr Horn

Timpani

violins1

violin2

Cellos

Contrabass

Pianoforte

482

Flutes

Oboes

Clarinets

Bassoons

Cellos

Contrabass

Pianoforte

483

Flutes

Oboes

Clarinets

Bassoons

Pianoforte

484

Flutes

Oboes

Clarinets

Bassoons

Pianoforte

485

Flutes

Oboes

Clarinets

Bassoons

Pianoforte

486

Flutes

Oboes

Clarinets

Bassoons

Fr Horn

Pianoforte

$\text{♩} = 115,000031$ $\text{♩} = 113,999954$ $\text{♩} = 113,000099$ $\text{♩} = 112,000061$

$\text{♩} = 115,000031$ $\text{♩} = 113,999954$ $\text{♩} = 113,000099$ $\text{♩} = 112,000$

♩ = 110,999908 ♩ = 105,999908 16,999886

488 241

Flutes
Oboes
Clarinets
Bassoons
Fr Horn
Trumpets
Trombone 1
Timpani
violins 1
violin 2
violas
Cellos
Contrabass
Pianoforte

489

Flutes

Oboes

Clarinets

Bassoons

Fr Horn

Trumpets

Trombone 1

Timpani

violins 1

violin 2

violas

Cellos

Contrabass

Pianoforte

3

3

3

490

Flutes

Oboes

Clarinets

Bassoons

Fr Horn

Trumpets

Trombone 1

Timpani

violins 1

violin 2

Cellos

Contrabass

Pianoforte

3

3

491

Flutes

Oboes

Clarinets

Bassoons

Fr Horn

Trumpets

Trombone 1

Timpani

violins 1

violin 2

Cellos

Contrabass

Pianoforte

3

3

3

3

Pianoforte

Pianoforte

Pianoforte

Pianoforte

Pianoforte

Pianoforte

Pianoforte

Pianoforte

Pianoforte

Pianoforte

Pianoforte

Pianoforte

Pianoforte

Pianoforte

Pianoforte

Pianoforte

Pianoforte

Pianoforte

Pianoforte

Pianoforte

Pianoforte

♩ = 113,9999

108,999947 113,999954

520 $\text{♩} = 113,999954999954 = 113,0000006 = 110,999908 = 109,99991$

Pianoforte

521 $\text{♩} = 107,999916 = 106,999930999954 = 104,99992000015 = 103,000060053$

Pianoforte

522 $\text{♩} = 101,000069 = 100,000009939 = 97,999985 = 95,999900006999985$

Pianoforte

523

Pianoforte

525

Pianoforte

526

Pianoforte

528

Pianoforte

529

Pianoforte

531

Pianoforte

532

Pianoforte

534 $\text{♩} = 135,000137$

Pianoforte

Pianoforte

Pianoforte

Pianoforte

Pianoforte

Pianoforte

Pianoforte

Pianoforte

Pianoforte

Pianoforte

Pianoforte

Pianoforte

Pianoforte

546

547

549 $\text{♩} = 130,000137$

551

553

555

557

559

560

562 $\text{♩} = 135,000137$

563

250

Pianoforte

Pianoforte

Pianoforte

Pianoforte

Pianoforte

Flutes

Clarinets

Bassoons

Pianoforte

576

Flutes

Clarinet

Bassoons

Pianoforte

577

Flutes

Clarinet

Bassoons

Pianoforte

578

Flutes

Clarinet

Bassoons

violins1

violin2

Pianoforte

579

Flutes

Clarinets

Bassoons

Fr Horn

violins 1

violin 2

Cellos

Pianoforte

580

Flutes

Clarinet

Bassoons

Fr Horn

violins 1

violin 2

Cellos

Pianoforte

581

Flutes

Clarinet

Bassoons

Fr Horn

violins1

violin2

Cellos

Pianoforte

Detailed description of the musical score: The score is for measures 581 to 255. It features seven staves: Flutes, Clarinet, Bassoons, French Horn, Violins 1, Violin 2, and Pianoforte. The Flutes and Clarinet parts both contain triplet markings (indicated by a '3' and a bracket) over groups of notes. The Bassoons part is mostly silent, indicated by a long horizontal line. The French Horn part has a long, sustained note with a fermata. The Violins 1 and 2 parts have similar melodic lines. The Cellos part has a rhythmic pattern of eighth notes. The Pianoforte part has a complex rhythmic pattern with a triplet marking (indicated by a '3' and a bracket) over a group of notes.

582

Flutes

Oboes

Clarinets

Bassoons

Fr Horn

violins1

violin2

violas

Cellos

Contrabass

Pianoforte

583

Flutes

Oboes

Clarinets

violins1

violin2

violas

Cellos

Contrabass

Pianoforte

584

Oboes

violins1

violin2

violas

Cellos

Contrabass

Pianoforte

585

Oboes

violins1

violin2

violas

Cellos

Contrabass

Pianoforte

586

Oboes

Fr Horn

violins1

violin2

violas

Cellos

Contrabass

Pianoforte

587

Oboes

Clarinet

Fr Horn

violins1

violin2

violas

Cellos

Contrabass

Pianoforte

588

Oboes

Clarinets

Bassoons

Fr Horn

violins 1

violin 2

violas

Cellos

Contrabass

Pianoforte

589 $\text{♩} = 140,000137$

Flutes

Oboes

Clarinets

Bassoons

Fr Horn

$\text{♩} = 140,000137$

violins1

violin2

violas

Cellos

Contrabass

Pianoforte

3

590

Flutes

Oboes

Clarinets

Bassoons

violins1

violin2

violas

Cellos

Contrabass

Pianoforte

591

Oboes

violins1

violin2

violas

Cellos

Contrabass

Pianoforte

592

Oboes

violins1

violin2

violas

Cellos

Contrabass

Pianoforte

593

Oboes

Fr Horn

violins1

violin2

violas

Cellos

Contrabass

Pianoforte

594

Oboes

Fr Horn

violins1

violin2

violas

Cellos

Contrabass

Pianoforte

595

Flutes

Oboes

Clarinets

Bassoons

Fr Horn

violins1

violin2

violas

Cellos

Contrabass

Pianoforte

3

3

3

596

Flutes

Oboes

Clarinets

Bassoons

Fr Horn

violins1

violin2

violas

Cellos

Contrabass

Pianoforte

597

Flutes

Oboes

Clarinets

Bassoons

Fr Horn

violins 1

violin 2

violas

Cellos

Contrabass

Pianoforte

598

Flutes

Oboes

Clarinets

Bassoons

Fr Horn

Timpani

violin1

violin2

violas

Cellos

Contrabass

Pianoforte

$\text{♩} = 132,999954$

599 $\text{♩} = 140,000137$

Flutes

Oboes

Clarinets

Bassoons

Fr Horn

Timpani

$\text{♩} = 140,000137$

violins 1

violin 2

violas

Cellos

Contrabass

Pianoforte

600

♩ = 160,000000 ♩ = 145,0000

Flutes

Oboes

Clarinet

Bassoons

Fr Horn

Trumpets

Trombone 1

Timpani

♩ = 160,000000 ♩ = 145,0000

violins 1

violin 2

violas

Cellos

Contrabass

Pianoforte

601

Flutes

Oboes

Clarinets

Bassoons

Fr Horn

Trumpets

Trombone 1

Timpani

violins 1

violin 2

violas

Cellos

Contrabass

Pianoforte

602 $\text{♩} = 145,000031$

Flutes

Oboes

Clarinets

Bassoons

Fr Horn

Trumpets

Trombone 1

Timpani

$\text{♩} = 145,000031$

violins 1

violin 2

violas

Cellos

Contrabass

Pianoforte

3

603

Flutes

Oboes

Clarinets

Bassoons

Fr Horn

Trumpets

Trombone 1

Timpani

violins 1

violin 2

violas

Cellos

Contrabass

Pianoforte

604

- Flutes
- Oboes
- Clarinets
- Bassoons
- Fr Horn
- Trumpets
- Trombone 1
- Timpani
- violins 1
- violin 2
- violas
- Cellos
- Contrabass
- Pianoforte

605

606

Fr Horn

violins1

violin2

violas

Cellos

Contrabass

Pianoforte

3

607

Clarinet

Bassoon

Fr Horn

violins 1

violin 2

violas

Cellos

Contrabass

Pianoforte

608

Flutes

Oboes

Clarinets

Bassoons

Fr Horn

violins1

violin2

violas

Cellos

Contrabass

Pianoforte

♩ = 165,000168

609

Flutes

Oboes

Clarinets

Bassoons

Fr Horn

violins1

violin2

violas

Cellos

Contrabass

Pianoforte

3

610

Flutes

Oboes

Clarinets

Bassoons

Fr Horn

Trumpets

Trombone 1

Timpani

violins 1

violin 2

violas

Cellos

Contrabass

Pianoforte

3

611

Flutes

Oboes

Clarinets

Bassoons

Fr Horn

Trumpets

Trombone 1

Timpani

violins 1

violin 2

violas

Cellos

Contrabass

Pianoforte

3

612

Flutes

Oboes

Clarinet

Bassoons

Fr Horn

Trumpets

Trombone 1

Timpani

violins 1

violin 2

violas

Cellos

Contrabass

Pianoforte

3

3

613

Flutes

Oboes

Clarinets

Bassoons

Fr Horn

Trumpets

Trombone 1

Timpani

violins 1

violin 2

violas

Cellos

Contrabass

Pianoforte

♩ = 165,000168

614

Flutes

Oboes

Clarinets

Bassoons

Fr Horn

Trumpets

Trombone 1

Timpani

violins 1

violin 2

violas

Cellos

Contrabass

Pianoforte

615

Flutes

Oboes

Clarinets

Bassoons

Fr Horn

Trumpets

Trombone 1

Timpani

violins 1

violin 2

violas

Cellos

Contrabass

616

Flutes

Oboes

Clarinets

Bassoons

Fr Horn

Trumpets

Trombone 1

Timpani

violins 1

violin 2

violas

Cellos

Contrabass

Pianoforte

617

Flutes

Oboes

Clarinet

Bassoons

Fr Horn

Trumpets

Trombone 1

Timpani

violins 1

violin 2

Cellos

Contrabass

Pianoforte

3

618

Flutes

Oboes

Clarinets

Bassoons

Fr Horn

Trumpets

Trombone 1

Timpani

violins 1

violin 2

Cellos

Contrabass

Pianoforte

♩ = 140,000137

619

Flutes

Oboes

Clarinets

Bassoons

Fr Horn

Trumpets

Trombone 1

Timpani

violins 1

violin 2

Cellos

Contrabass

Pianoforte

♩ = 140,000137

3

620

Flutes

Oboes

Clarinets

Bassoons

Fr Horn

Trumpets

Trombone 1

Timpani

violins 1

violin 2

Cellos

Contrabass

Pianoforte

621

Flutes

Oboes

Clarinet

Bassoons

Fr Horn

Trumpets

Trombone 1

Timpani

violins 1

violin 2

Cellos

Contrabass

Pianoforte

3

622

Flutes

Oboes

Clarinets

Bassoons

Fr Horn

Trumpets

Trombone 1

Timpani

violins 1

violin 2

Cellos

Contrabass

Pianoforte

Tchaikovsky, Peter - Piano Concerto No. 1. in Bbmin

Flutes

♩ = 126,999985

2

7

♩ = 126,999985

♩ = 122,000000

♩ = 135,000137

♩ = 12

13

18

♩ = 120,000000

♩ = 999985

23

♩ = 120,999947

3

7

27

♩ = 126,999985

♩ = 126,000130

♩ = 121,000000

12

4

2

48

♩ = 126,999985

♩ = 140,000137

3

4

4

62

3

65

♩ = 132,999954

♩ = 137,000061

♩ = 140,000137

2

2

71

78

82

86

91

95

♩ = 140,000138,999893,999873,000165,0001

103

♩ = 135,000134,000062,999954,000137,000076 ♩ = 130,000137

24

132

♩ = 132,999954

137

♩ = 130,000137 ♩ = 132,999954 ♩ = 132,000137

4

143

♩ = 135,0002,000137

Flutes

146

150

$\text{♩} = 126,999885$

156

159

$\text{♩} = 135,000137$

165

$\text{♩} = 132,000137$ $\text{♩} = 126,99985$ $\text{♩} = 135,000137$

6 **12** **33**

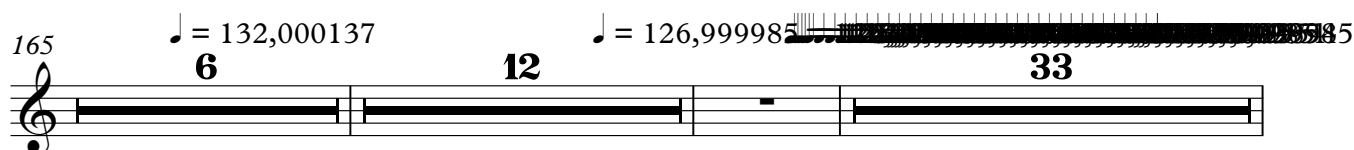

217

$\text{♩} = 132,999954$

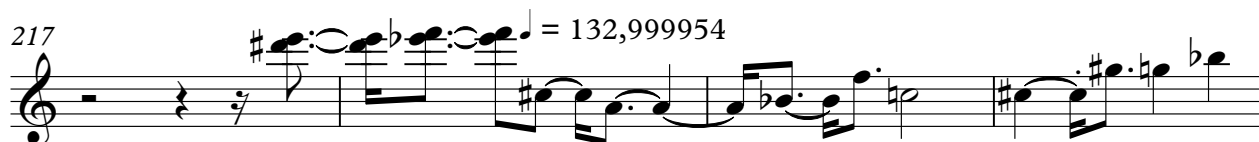

221

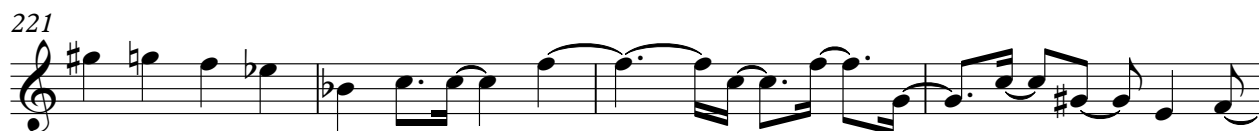

225

$\text{♩} = 137,000061$ $\text{♩} = 128,000000$

12 **4**

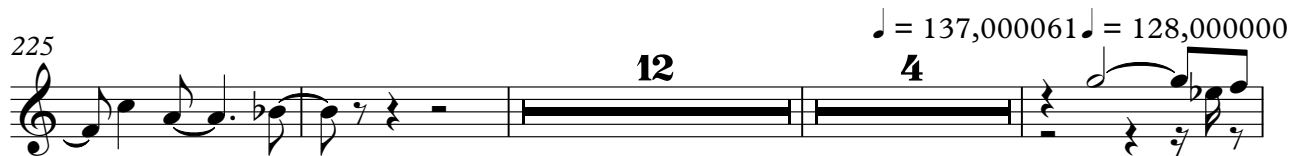

244

247

$\text{♩} = 120,000000$ $\text{♩} = 125,000000$

Flutes

252 11

266

271

275

278

282

287 ♩ = 130,000137

292

295

298

Flutes

302

305

307

310

313

316

320

323

326

329

V.S.

6 Flutes $\text{♩} = 172,000,000$ $\text{♩} = 100,000,000$ $\text{♩} = 126,999,985$

332 $\text{♩} = 172,000,000$ $\text{♩} = 100,000,000$ $\text{♩} = 126,999,985$

363 $\text{♩} = 126,999,985$

367 $\text{♩} = 128,000,000$ $\text{♩} = 129,000,076$ $\text{♩} = 130,001,137$ $\text{♩} = 131,000,076$ $\text{♩} = 132,001,137$ $\text{♩} = 132,999,985$

373 $\text{♩} = 134,000,061$ $\text{♩} = 135,001,137$ $\text{♩} = 136,001,153$ $\text{♩} = 137,000,061$

378 $\text{♩} = 137,999,878$ $\text{♩} = 138,999,893$ $\text{♩} = 140,001,137$

382

387 $\text{♩} = 150,000,000$ $\text{♩} = 140,001,137$ $\text{♩} = 140,001,137$ $\text{♩} = 140,001,137$

391 $\text{♩} = 150,000,000$ $\text{♩} = 140,001,137$ $\text{♩} = 150,000,000$ $\text{♩} = 140,001,137$ $\text{♩} = 165,000,000$

397 $\text{♩} = 150,000,000$ $\text{♩} = 165,000,168$ $\text{♩} = 150,000,000$

402 $\text{♩} = 163,999,847$ $\text{♩} = 160,000,000$

410 $\text{♩} = 135,000137$ **6** **15** **6** **2** $\text{♩} = 126,999985$ **7** $\text{♩} = 126,000$

440

444 $\text{♩} = 115,000031$ $\text{♩} = 120,000000$

448

452 $\text{♩} = 130,000137$ $\text{♩} = 130,000137$ $\text{♩} = 126,999985$

3 **2** **7** **2**

465 $\text{♩} = 130,000137$ $\text{♩} = 118,999924$

12

481 $\text{♩} = 120,000000$

3 **3** **3**

484 $\text{♩} = 115,000031$ $\text{♩} = 13,99995113$ $\text{♩} = 000192,00006110$ $\text{♩} = 0999999999$ $\text{♩} = 116,999886$

3 **3** **3** **3** **3**

486

489 **(b)**

V.S.

Flutes

492 **25** **2** **12**

534 ♩ = 135,000137 ♩ = 130,000137 ♩ = 135,000137 ♩ = 126,999985

15 **13** **5** **3**

570 ♩ = 130,000137 ♩ = 132,999954

5

578

581

3 **3** **5**

589 ♩ = 140,000137

4

596 ♩ = 132,999954 ♩ = 140,000137

600 ♩ = 160,000000 ♩ = 145,000031 ♩ = 145,000031

605 ♩ = 165,000168

2

610

613 $\text{♩} = 165,000168$ Flutes 9

616 $\text{♩} = 140,000137$

620

Tchaikovsky, Peter - Piano Concerto No. 1. in Bbmin

Oboes

♩ = 126,999985

2

6

♩ = 135,000137 ♩ = 126,999985

11

♩ = 122,000000137 = 126,999985

17

♩ = 120,00000099985

22

♩ = 120,999947

27

♩ = 126,999985

38

♩ = 126,000130 ♩ = 123,999999

45

♩ = 126,999985

58

♩ = 140,000137

64

♩ = 132,9999517,000061 ♩ = 140,000137

71 $\text{♩} = 140,000137$

78

82

87 $\text{♩} = 140,000137,999893$

9

101 $\text{♩} = 137,999838,000066,000153,000137,000062,999952,000137,000076$ $\text{♩} = 130,000137$

24

131 $\text{♩} = 132,999950,000137$

2

138 $\text{♩} = 132,999954$ $\text{♩} = 132,000137,000077$

5 3

149 $\text{♩} = 126,999985$

3

155

158

Oboes

161 $\text{♩} = 135,000137$ $\text{♩} = 132,000137$ $\text{♩} = 126,999985$

3 6 9

181 ~~135,000137~~ ~~132,000137~~ ~~126,999985~~

33

217 $\text{♩} = 132,999954$

7

227

231 $\text{♩} = 137,000061$ $\text{♩} = 128,000000$

8 4 3

245

248 $\text{♩} = 120,000000$ $\text{♩} = 125,000000$

3

253

18

273 $\text{♩} = 116,000084$

8 3

287 $\text{♩} = 130,000137$

2 2 2

296

301

307

311

♩ = 130,000137,000076 ♩ = 132,000,999954 ♩ = 134,000051,000137

♩ = 136,000153 137,000061 ♩ = 137,9998,999893 140,000130,999969 ♩ = 142,0000061 37

315

319

♩ = 143,9998785,00003 145,999969 = 147,000092 148,000153 148,99982000050,000000 ♩ = 151,9

323

♩ = 152,999939 = 154,000153 154,99900801 156,99989959,0000060,000009,000108

329

♩ = 165,000127,000198,9998021,022,022,022,022,99987,000000 ♩ = 100,000000

340

♩ = 126,999985

23

366

♩ = 126,999985 ♩ = 128,000000 ♩ = 129,000076 ♩ = 130,000137 ♩ = 131,000076

Oboes

371 $\text{♩} = 132,000137$ $\text{♩} = 132,999954$ $\text{♩} = 134,000061$ $\text{♩} = 135,000137$ $\text{♩} = 136,000$

376 $\text{♩} = 137,000061$ $\text{♩} = 137,999878$ $\text{♩} = 138,999893$ $\text{♩} = 140,000137$

381

387 $\text{♩} = 150,000000$ $\text{♩} = 140,000000$ $\text{♩} = 140,000000$ $\text{♩} = 137,000000$ $\text{♩} = 140,000000$ $\text{♩} = 150,000000$ $\text{♩} = 165,000000$

397 $\text{♩} = 150,000000$ $\text{♩} = 165,000168$ $\text{♩} = 150,000000$ $\text{♩} = 163,999847$

405 $\text{♩} = 160,000000$ $\text{♩} = 135,000137$ $\text{♩} = 126,999985$

429

434

438 $\text{♩} = 115,000000$ $\text{♩} = 115,000031$

446 $\text{♩} = 120,000000$ $\text{♩} = 130,000137$ $\text{♩} = 130,000137$ $\text{♩} = 126,999985$ $\text{♩} = 130,000137$

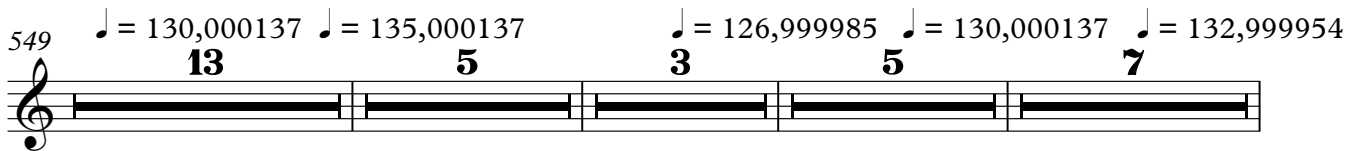
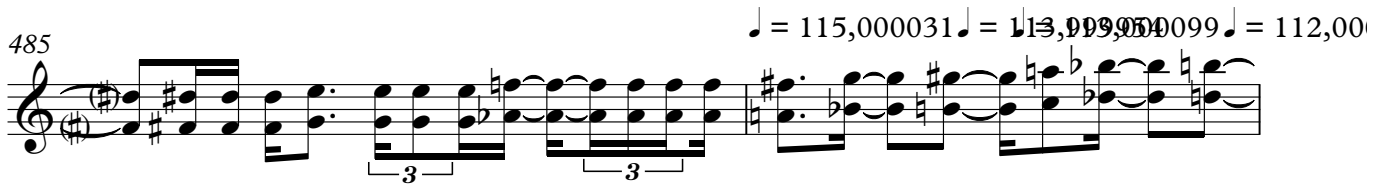

582

586

590

594

598

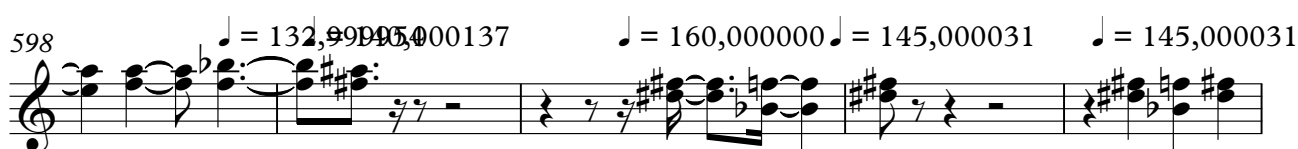

603

609

612

615

618

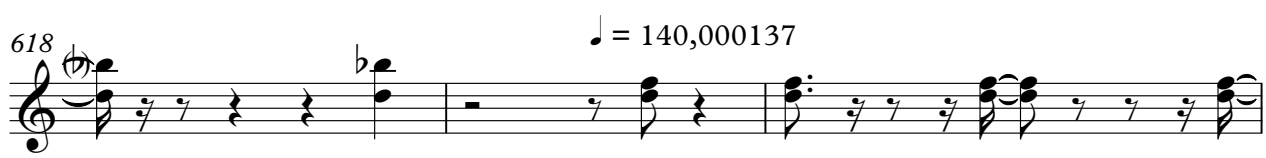

Tchaikovsky, Peter - Piano Concerto No. 1. in Bbmin

Clarinets

♩ = 126,999985

6

♩ = 135,000137 ♩ = 126,999985

11

♩ = 122,000060 ♩ = 126,999985

17

♩ = 120,0000999985

22

♩ = 120,999947

26

♩ = 126,999985

33

38

♩ = 126,000130 ♩ = 123,999985

46

♩ = 126,999985 ♩ = 140,000137

62

♩ = 132,99995

Clarinets

68 $\text{♩} = 137,000040,000137$ $\text{♩} = 140,000137$

77

81

86

91

96 $\text{♩} = 140,000137$ $\text{♩} = 138,999$

101 $\text{♩} = 137,000076$ $\text{♩} = 130,000137$

24

131

2

136 $\text{♩} = 132,999954$ $\text{♩} = 130,000137$ $\text{♩} = 132,999954$ $\text{♩} = 132,000137$

139 $\text{♩} = 135,000067$ $\text{♩} = 137$

4

Clarinets

146 $\text{♩} = 126,99985$
6

155

158

161 $\text{♩} = 135,000137$ $\text{♩} = 132,000137$ $\text{♩} = 126,99985$
3 6 9

181

185

188

192 $\text{♩} = 132,99954$
24

219
11

232 $\text{♩} = 137,000061$
5 4

Clarinets

243 $\text{♩} = 128,000000$

246 $\text{♩} = 120,000000$ $\text{♩} = 125,000000$

250

254 **11**

268

273 $\text{♩} = 116,000084$

278

283 $\text{♩} = 130,000137$ **2**

290

294

297

301

305

310

♩ = 130,000000 ♩ = 132,000000 ♩ = 134,000000

315

♩ = 136,000000 ♩ = 137,000000 ♩ = 138,000000 ♩ = 139,000000 ♩ = 140,000000 ♩ = 141,000000 ♩ = 142,000000

319

♩ = 143,999878 ♩ = 145,000000 ♩ = 147,000092 ♩ = 148,000153 ♩ = 148,999832 ♩ = 150,000000

322

♩ = 151,000000 ♩ = 151,999930 ♩ = 152,999954 ♩ = 153,000000 ♩ = 154,999908 ♩ = 156,000153

325

♩ = 156,999832 ♩ = 157,999939 ♩ = 159,000214 ♩ = 160,000000 ♩ = 160,999924 ♩ = 161,000168

328

♩ = 163,000076 ♩ = 163,999845 ♩ = 165,999893 ♩ = 167,000198 ♩ = 167,999939 ♩ = 168,999987

331

♩ = 170,000000 ♩ = 172,000000 ♩ = 174,000000 ♩ = 176,000000 ♩ = 178,000000 ♩ = 180,000000 ♩ = 182,000000 ♩ = 184,000000 ♩ = 186,000000 ♩ = 188,000000 ♩ = 190,000000 ♩ = 192,000000 ♩ = 194,000000 ♩ = 196,000000 ♩ = 198,000000 ♩ = 200,000000

Clarinets

340 $\text{♩} = 126,999985$
23

366 $\text{♩} = 126,999985$ $\text{♩} = 128,000000$ $\text{♩} = 129,000076$ $\text{♩} = 130,000137$ $\text{♩} = 131,000076$

371 $\text{♩} = 132,000137$ $\text{♩} = 132,999954$ $\text{♩} = 134,000061$ $\text{♩} = 135,000137$ $\text{♩} = 136,000$

376 $\text{♩} = 137,000061$ $\text{♩} = 137,999878$ $\text{♩} = 138,999893$

380 $\text{♩} = 140,000137$

386 $\text{♩} = 150,000000$ $\text{♩} = 140,000137$ $\text{♩} = 140,000000$

391 $\text{♩} = 150,000000$ $\text{♩} = 140,000137$ $\text{♩} = 150,000000$ $\text{♩} = 140,000000$ $\text{♩} = 165,000$
2

397 $\text{♩} = 150,000000$ $\text{♩} = 165,000168$ $\text{♩} = 150,000000$

402 $\text{♩} = 163,999847$ **3** $\text{♩} = 160,000000$ **2**

410 $\text{♩} = 135,000137$ $\text{♩} = 126,999985$
6

420

424

431

$\text{♩} = 126,000000$ $\text{♩} = 115,000000$ $\text{♩} = 130,000137$

453

$\text{♩} = 130,000137$ $\text{♩} = 130,000137$

457

462

$\text{♩} = 126,999985$ $\text{♩} = 130,000137$

468

472

476

$\text{♩} = 118,999924$

480

$\text{♩} = 120,000000$

V.S.

Clarinets

483 

485 

487 

490 

519 

549 

576 

580 

583 

589 

Clarinets

596 $\text{♩} = 120,000137$

600 $\text{♩} = 160,000000$ $\text{♩} = 145,000031$ $\text{♩} = 145,000031$

604 $\text{♩} = 165,000168$

609

612 $\text{♩} = 165,000168$

615

618 $\text{♩} = 140,000137$

621

Tchaikovsky, Peter - Piano Concerto No. 1. in Bbmin

Bassoons

♩ = 126,999985

2

6

♩ = 135,000137 ♩ = 126,999985 ♩ = 122,000069

12

♩ = 126,999985

18

♩ = 120,000120,999985

23

♩ = 120,999947 ♩ = 126,999985

28

35

39

♩ = 126,000130 ♩ = 122,000069

3

2

48

♩ = 126,999985

3

4

58

♩ = 140,000137 ♩ = 132,999954 ♩ = 137,000061 ♩ = 140,000137

9

2

71 $\text{♩} = 140,000137$

78

83

88

93 $\text{♩} = 140,000137$

100 $\text{♩} = 138,9998729998780910610911520911370910621999954 = 131,000076 \text{♩} = 130,000137$
24

131 $\text{♩} = 132,999950,000137$

138 $\text{♩} = 132,999954 \text{♩} = 132,000137 \text{♩} = 128,999985 \text{♩} = 135,000137$
5 9 9

164 $\text{♩} = 132,000137 \text{♩} = 126,999985$
6 9

182 $\text{♩} = 126,999985$

186

189

193

12

209

6

218

$\text{♩} = 132,999954$

12

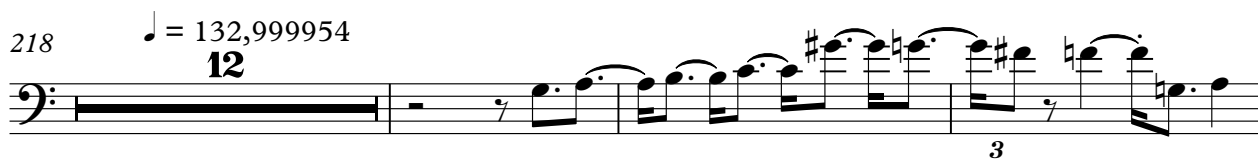

233

$\text{♩} = 137,000061$

4

4

$\text{♩} = 128,000000$

243

3

3

246

$\text{♩} = 120,000000$ $\text{♩} = 125,000000$

250

254

11

266

♩ = 116,000084

271

275

280

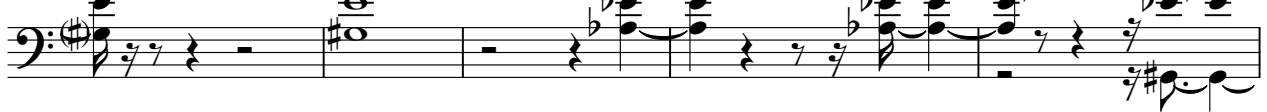

285

♩ = 130,000137

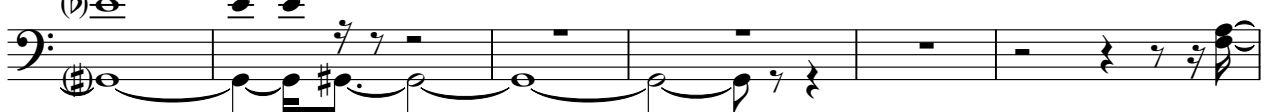

291

295

299

307

♩ = 130,000137 31731,000076

310

♩ = 132,000137 = 132,999954 ♩ = 134,000061 = 135,000137 136,000153 ♩ = 137,000061

Bassoons

313

♩ = 137,999878 = 138,999893 ♩ = 140,000969 ♩ = 142,001046 143,9998031 ♩ = 145,

316

♩ = 147,000092 ♩ = 148,000153 149,999830,000000 = 151,000500 152,999939 ♩ = 152,999939,0001

320

♩ = 154,999908 = 156,000153 = 156,99992939 = 156,000200 = 160,999940 161,63,000079

324

♩ = 165,000168 167,000168 168,999939 = 168,999939 171,000000 = 171,000000 173,000000

329

♩ = 100,000000 ♩ = 126,999985 ♩ = 126,999985 ♩ = 128,000000 ♩ = 129,000000

335

4 26 8

♩ = 130,000137 ♩ = 131,000076 ♩ = 132,000137 ♩ = 132,999954 ♩ = 134,000000

369

♩ = 135,000137 ♩ = 136,000153 ♩ = 137,000061 ♩ = 137,999878

374

♩ = 138,999893 ♩ = 140,000137

379

♩ = 150,000000 150,000137

383

2

6

Bassoons

390 ♩ = 140,000160,000000 ♩ = 140,000170,000000 ♩ = 150,000137 ♩ = 165,000168 ♩ = 150,00000

Bassoons

588

♩ = 140,000137

4

595

♩ = 132,9999

599

♩ = 140,000137

♩ = 160,000000

♩ = 145,000031

♩ = 145,000031

603

608

♩ = 165,000168

611

614

♩ = 165,000168

617

♩ = 140,000137

621

Fr Horn

Tchaikovsky, Peter - Piano Concerto No. 1. in Bbmin

♩ = 126,999985

4 ♩ = 135,000137 = 126,999985

8 ♩ = 122,000000 = 126,999985

15 ♩ = 120,000000 = 126,999985

20

24 ♩ = 120,999947 ♩ = 126,999985

28

36

40 ♩ = 126,000130 ♩ = 123,000000

49 ♩ = 126,999985 ♩ = 140,000137

62 **2**

68 $\text{♩} = 137,00006$ $\text{♩} = 140,000137$ $\text{♩} = 140,000137$

76

80

85

89

94 $\text{♩} = 140,000137$ $\text{♩} = 138,99987$ $\text{♩} = 137,00006$ $\text{♩} = 137,00006$ $\text{♩} = 137,00006$ **3**

103 $\text{♩} = 135,000137$ $\text{♩} = 132,000137$ $\text{♩} = 131,000076$ $\text{♩} = 130,000137$

109 **4**

117

205

209

217

243

253

268

272

280

284

290

296 **5** **2**

306

310 $\text{♩} = 130,0001370007632,000137,999954134,00005,000137$

315 $\text{♩} = 136,000153000061$ $\text{♩} = 137,999878$ $\text{♩} = 138,999893$ $\text{♩} = 140,000137$ $\text{♩} = 140,999969$
 $\text{♩} = 142,000076$ $\text{♩} = 143,000137$ $\text{♩} = 143,999878$ $\text{♩} = 145,000969$ $\text{♩} = 147,000092$ $\text{♩} = 148$

318 **3**

321 $\text{♩} = 148,999832,000100,000000$ $\text{♩} = 151,99923999939$ $\text{♩} = 154,000153$ $\text{♩} = 154,999000,000153$

325 $\text{♩} = 156,999832$ $\text{♩} = 157,999000,214160,000,999924$ $\text{♩} = 162,00016999847$ $\text{♩} = 165,000169893$

330 $\text{♩} = 167,00017999939$ $\text{♩} = 168,9998000927,000,000,000,000,000,000$ **4**

339 $\text{♩} = 100,000000$ $\text{♩} = 126,999985$ **23**

366 $\text{♩} = 126,999985$ $\text{♩} = 128,000000,000076$ $\text{♩} = 130,0001,3700076$ $\text{♩} = 132,0002,999954$ $\text{♩} = 134$

Fr Horn

374 $\text{♩} = 135,000137$ $\text{♩} = 136,000137$ $\text{♩} = 137,000137$ $\text{♩} = 138,000137$ $\text{♩} = 139,000137$ $\text{♩} = 140,000137$

383

387 $\text{♩} = 150,000000$ $\text{♩} = 140,000137$ $\text{♩} = 140,000137$ $\text{♩} = 140,000137$ $\text{♩} = 140,000137$ $\text{♩} = 140,000137$

392 $\text{♩} = 140,000137$ $\text{♩} = 150,000000$ $\text{♩} = 140,000137$ $\text{♩} = 150,000000$ $\text{♩} = 150,000000$ $\text{♩} = 150,000000$

398 $\text{♩} = 165,000168$ $\text{♩} = 150,000000$

403 $\text{♩} = 163,999847$ $\text{♩} = 160,000000$ $\text{♩} = 135,000137$

416 $\text{♩} = 126,999985$

431 $\text{♩} = 145,000000$ $\text{♩} = 145,000000$

442 $\text{♩} = 115,000031$ $\text{♩} = 120,000000$

448 $\text{♩} = 130,000137$ $\text{♩} = 130,000137$ $\text{♩} = 130,000137$ $\text{♩} = 130,000137$

579

583

589 $\text{♩} = 140,000137$

596 $\text{♩} = 132,999154$ $\text{♩} = 140,000137$

600 $\text{♩} = 160,000000$ $\text{♩} = 145,000031$ $\text{♩} = 145,000031$

605 $\text{♩} = 165,000168$

610

613 $\text{♩} = 165,000168$

615

618 $\text{♩} = 140,000137$

621

Tchaikovsky, Peter - Piano Concerto No. 1. in Bbmin

Trumpets

♩ = 126,999985

2

6

♩ = 135,000137 ♩ = 126,999985 ♩ = 122,000069 ♩ = 126,999985

3 6

18

♩ = 120,000200 ♩ = 126,999985 ♩ = 126,999947 ♩ = 126,999985 ♩ = 126,000130 ♩ = 123,999973

7 2 13 4

46

♩ = 126,999985 ♩ = 140,000137

2 3 4 9

67

♩ = 132,999954 ♩ = 140,000137 ♩ = 140,000137

2

74

78

82

86

10

99

♩ = 140,000137 = 138,9999878 = 137,0000153 = 135,0000706 = 132,99999137 = 131,00

Trumpets

107 $\text{♩} = 130,000137$

116

121

134 $\text{♩} = 132,9996400137 = 132,992950137 = 135,000137$

153 $\text{♩} = 128,999985$ $\text{♩} = 135,000137$ $\text{♩} = 132,000137$ $\text{♩} = 126,999985$

184 $\text{♩} = 132,999954$ $\text{♩} = 137,000061$ $\text{♩} = 128,000000$

248 $\text{♩} = 120,000000$ $\text{♩} = 125,000000$

253

273 $\text{♩} = 116,000000137$

298

Trumpets

♩ = 130,0001,3700

306

313

♩ = 132,0001 132,999954 ♩ = 134,050061137 ♩ = 135,00015361 ♩ = 137,999878 ♩ = 138,999

317

♩ = 140,000137 ♩ = 140,99992600076 ♩ = 143,000137 ♩ = 143,999878 ♩ = 145,000031 ♩ = 145,

320

♩ = 147,000092 ♩ = 148,000153 ♩ = 148,999832 = 150,0000000000 ♩ = 151,999

323

♩ = 152,999939 ♩ = 154,000153 = 154,9999080153 ♩ = 156,999852,999939 = 156,0000000000

327

♩ = 160,999924 = 165,000099847 165,000099893 167,000099839 = 168,9998020927 = 167,999

333

♩ = 173,9999000000 ♩ = 100,000000 ♩ = 126,999985 ♩ = 126,999985

4 26

367

♩ = 128,000000 ♩ = 129,000060137 ♩ = 131,000060137 ♩ = 132,999940061 ♩ = 135,000060

376

♩ = 137,9999678 ♩ = 138,9999403000137

2 3

385

♩ = 150,0000000000 170,0000000000 170,0000000000 ♩ = 150,000

2

Trumpets

604 $\text{♩} = 165,000168$

611

614 $\text{♩} = 165,000168$

616 $\text{♩} = 140,000137$

620

622

Tchaikovsky, Peter - Piano Concerto No. 1. in Bbmin

Trombone1

♩ = 126,999985
2

6 ♩ = 135,00026,999985 ♩ = 122,000069 ♩ = 126,999985
3 6

18 ♩ = 120,000099,999985 ♩ = 126,999985
7 2 9

38 ♩ = 126,000130 ♩ = 126,999985
3

46 ♩ = 126,999985 ♩ = 140,000137
2 3 4 9

67 ♩ = 132,999974,000061 ♩ = 140,000137 ♩ = 140,000137
2

74

79

83

87 ♩ = 140,000138,999993,999987,000
10

2

Trombone I

102 ♩ = 136,00015300011374,0001001999152,00010117000076 = 130,000137

110

119

131

♩ = 132,999150,000137

138

♩ = 132,999954132,000137 ♩ = 132,0001377 ♩ = 126,999985 ♩ = 135,000137

165

♩ = 132,000137 ♩ = 126,999985

218

♩ = 132,999954 ♩ = 137,00006 ♩ = 128,000000 ♩ = 120,000000 ♩ = 125,000000

250

254

♩ = 116,000000137

290

Trombone 1

389 $\text{♩} = 140,000137$ $\text{♩} = 140,000137$ $\text{♩} = 140,000137$ $\text{♩} = 140,000137$ $\text{♩} = 150,000000$

394 $\text{♩} = 140,000137$ $\text{♩} = 150,000000$ $\text{♩} = 165,000168,000000$ $\text{♩} = 165,000168,000000$ $\text{♩} = 163,999847$

404 $\text{♩} = 160,000000$ $\text{♩} = 135,000137$

416 $\text{♩} = 126,999985$ $\text{♩} = 120,000100$ $\text{♩} = 115,000000$

446 $\text{♩} = 120,000000$ $\text{♩} = 130,000137$ $\text{♩} = 130,000137$ $\text{♩} = 126,999985$

465 $\text{♩} = 130,000137$ $\text{♩} = 118,999924$ $\text{♩} = 120,000137$ $\text{♩} = 118,999986$

489

492 $\text{♩} = 118,999986$ $\text{♩} = 118,999986$ $\text{♩} = 118,999986$ $\text{♩} = 118,999986$ $\text{♩} = 118,999986$

534 $\text{♩} = 135,000137$ $\text{♩} = 130,000137$ $\text{♩} = 135,000137$ $\text{♩} = 126,999985$

570 $\text{♩} = 130,000137$ $\text{♩} = 132,999954$ $\text{♩} = 140,000137$ $\text{♩} = 132,999954$

♩ = 160,000000 ♩ = 145,000031 Trombone 1 ♩ = 145,000031

600

604

♩ = 165,000168

611

614

♩ = 165,000168

616

♩ = 140,000137

620

622

Tchaikovsky, Peter - Piano Concerto No. 1. in Bbmin

Timpani

♩ = 126,999985

2

6 ♩ = 135,000137 ♩ = 126,999985 ♩ = 122,000069 ♩ = 126,999985

13 ♩ = 120,000099 ♩ = 126,999985 ♩ = 126,000130 ♩ = 123,000066

18

25 ♩ = 126,999985 ♩ = 140,000137

32 ♩ = 126,999985 ♩ = 140,000137

39 ♩ = 126,999985 ♩ = 140,000137

46

53 ♩ = 132,999954 ♩ = 140,000137 ♩ = 140,000137

60

67

73

76

79

81

83

Timpani

87

89

93

$\text{♩} = 140,0013879,998937,9998780,00166,0015300013$

104

$\text{♩} = 134,001062,999954 \quad \text{♩} = 132,000137 \quad \text{♩} = 130,000137 \quad \text{♩} = 132,999954 \quad \text{♩} = 132,00137$

143

$\text{♩} = 135,000137 \quad \text{♩} = 128,999985 \quad \text{♩} = 135,000137 \quad \text{♩} = 132,000137$

171

$\text{♩} = 126,999985 \quad \text{♩} = 132,999954$

239

$\text{♩} = 137,000061 \quad \text{♩} = 128,000000$

245

247

$\text{♩} = 120,000000 \quad \text{♩} = 125,000000$

252

Timpani

273 $\text{♩} = 116,000084$ $\text{♩} = 130,000137$ $\text{♩} = 130,000137$ $\text{♩} = 131,000006$ $\text{♩} = 132,999991$

16 **23** 3

314 $\text{♩} = 134,000061$ $\text{♩} = 136,000137$ $\text{♩} = 137,999978$ $\text{♩} = 140,000137$ $\text{♩} = 140,999991$

318 $\text{♩} = 142,000076$ $\text{♩} = 143,000137$ $\text{♩} = 143,999978$ $\text{♩} = 145,999969$ $\text{♩} = 147,000092$ $\text{♩} = 148,000000$

321 $\text{♩} = 148,999832$ $\text{♩} = 150,000000$ $\text{♩} = 151,000000$ $\text{♩} = 151,999939$ $\text{♩} = 154,000000$

324 $\text{♩} = 154,999908$ $\text{♩} = 156,000153$ $\text{♩} = 156,999832$ $\text{♩} = 157,999939$

326 $\text{♩} = 159,000214$ $\text{♩} = 160,000099$ $\text{♩} = 162,000168$ $\text{♩} = 163,000076$ $\text{♩} = 163,999847$

329 $\text{♩} = 165,000168$ $\text{♩} = 165,999873$ $\text{♩} = 167,999939$ $\text{♩} = 168,999802$ $\text{♩} = 170,000092$ $\text{♩} = 172,000000$

333 $\text{♩} = 172,999900$ $\text{♩} = 100,000000$ $\text{♩} = 126,999985$

4 **26**

Timpani

366 $\text{♩} = 126,999985$ $\text{♩} = 128,000000$

368 $\text{♩} = 129,000076$

369 $\text{♩} = 130,000137$

370 $\text{♩} = 131,000076$

371 $\text{♩} = 132,000137$

372 $\text{♩} = 132,999954$

373 $\text{♩} = 134,000061$

374 $\text{♩} = 135,000137$

375 $\text{♩} = 136,000153$

376 $\text{♩} = 137,000000$

Timpani

377

378 ♩ = 137,999878

379 ♩ = 138,999893

380 ♩ = 140,000137

381

382

384 ♩ = 150,000000 ♩ = 140,000000 ♩ = 130,000000

392 ♩ = 140,000137 ♩ = 150,000000 ♩ = 140,000137 ♩ = 165,000168 ♩ = 150,000000 ♩ = 165,000168 ♩ = 150,000000

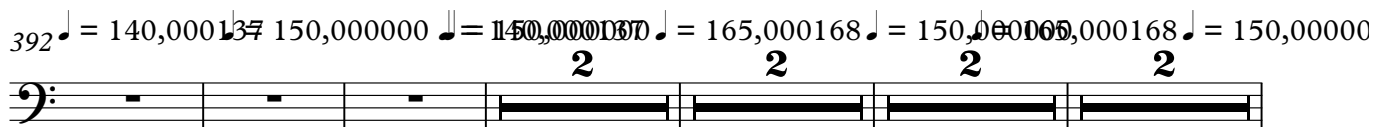

403 ♩ = 163,999847 ♩ = 160,000000 ♩ = 135,000137 ♩ = 126,999985

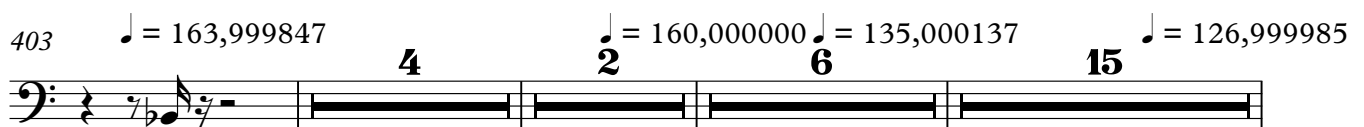

431 ♩ = 125,000000 ♩ = 115,000000 ♩ = 130,000137

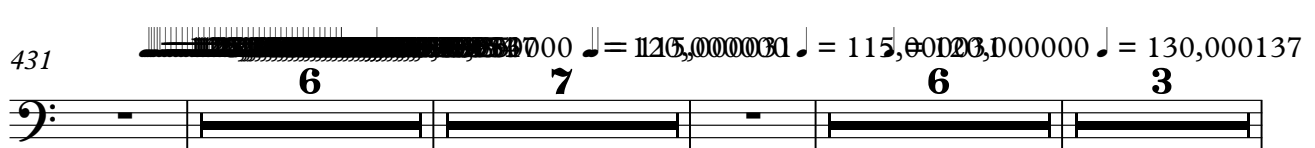

Timpani

600

$\text{♩} = 160,000000$ $\text{♩} = 145,000031$ $\text{♩} = 145,000031$

604

$\text{♩} = 165,000168$

611

614

$\text{♩} = 165,000168$

617

$\text{♩} = 140,000137$

621

Tchaikovsky, Peter - Piano Concerto No. 1. in Bbmin

violins1

2 $\text{♩} = 126,999985$

6 $\text{♩} = 135,000137$ $\text{♩} = 126,999985$

10 $\text{♩} = 122,000063$ $\text{♩} = 130,000137$ $\text{♩} = 126,999985$

14

18 $\text{♩} = 120,000000$ $\text{♩} = 126,999985$

22

25 $\text{♩} = 120,999947$ $\text{♩} = 126,999985$

28

32

36

V.S.

2

violins1

39 $\text{♩} = 126,000130$ $\text{♩} = 123,99987$

48 $\text{♩} = 126,999985$ $\text{♩} = 140,000137$

61

64 $\text{♩} = 132,999954$ $\text{♩} = 137,000061$ $\text{♩} = 140,000137$

67 $\text{♩} = 140,000137$

71

75

79

83

87

91

96 $\text{♩} = 140,000137 = 138,99989$

101 $\text{♩} = 137,999878$ $\text{♩} = 137,000000$ $\text{♩} = 135,000153$ $\text{♩} = 135,000137$ $\text{♩} = 135,000054$ $\text{♩} = 132,000137$ $\text{♩} = 131,000000$

107 $\text{♩} = 130,000137$
21

132

136 $\text{♩} = 132,999954$ $\text{♩} = 130,000137$ $\text{♩} = 132,999954$ $\text{♩} = 132,000137$

140 $\text{♩} = 135,000137$ 9

153 $\text{♩} = 126,999985$ 8 $\text{♩} = 135,000137$ 2 $\text{♩} = 132,000137$ 6

171 $\text{♩} = 126,999985$

175 5

184

21

208

212

216

♩ = 132,999954

222

228

233

♩ = 137,000061 ♩ = 128,000000

4

4

5

248

♩ = 120,000000 ♩ = 125,000000

253

11

266

violins1

5

♩ = 116,000

270

274

6

284

4

♩ = 130,000 137

292

296

300

303

306

309

♩ = 130,000 137 ♩ = 131,000 076 ♩ = 132,000 137 ♩ = 132,999 954 ♩ = 134,000 061 ♩ = 135,000 137

312

V.S.

6

$\text{♩} = 136,000153 = 137,000061 = 137,999878 = 138,999893 = 140,000137 = 140,999969$

315 *violins I*

$\text{♩} = 142,000076 = 143,000137 = 143,999878 = 145,000031 = 145,999969 = 147,000092 = 148,000153$

318

$\text{♩} = 148,999832 = 150,000000 = 151,000000 = 151,999939 = 152,999939 = 154,000153$

321

$\text{♩} = 154,999908 = 156,000153 = 156,999832 = 157,999939 = 159,000214 = 160,000000$

324

$\text{♩} = 160,999924 = 162,000168 = 163,999847 = 165,999893$

327

$\text{♩} = 165,000168$

330

$\text{♩} = 167,000198 = 167,999939 = 168,999802 = 170,000092 = 171,000092$

332

$\text{♩} = 172,000107 = 172,999908 = 173,999786 = 175,000000 = 176,000000$

335

4 **26**

$\text{♩} = 128,000000 = 129,000076 = 130,000137$

367

$\text{♩} = 131,000076 = 132,000137 = 132,999954 = 134,000000$

370

$\text{♩} = 135,000137$ violins 1 $\text{♩} = 136,000153$ $\text{♩} = 137,000$
 374

$\text{♩} = 137,999878$ $\text{♩} = 138,999893$ $\text{♩} = 140,000137$
 377

381

383 $\text{♩} = 150,000$

388 $\text{♩} = 140,000137$ $\text{♩} = 140,000137$ $\text{♩} = 140,000137$ $\text{♩} = 140,000137$

$\text{♩} = 140,000137$ $\text{♩} = 150,000000$ $\text{♩} = 140,000137$ $\text{♩} = :$
 392

$\text{♩} = 165,000168$
 395

$\text{♩} = 150,000000$ $\text{♩} = 165,000168$
 397

400 $\text{♩} = 150,000000$

$\text{♩} = 163,999847$ $\text{♩} = 160,000000$ $\text{♩} = 135,000137$
 403

8 $\text{♩} = 126,999985$ violins 1

416

420

423 $\text{♩} = 126,999985$ 5

432

436 $\text{♩} = 115,000000$

439

443 $\text{♩} = 115,000031$

446 $\text{♩} = 120,000000$

450 $\text{♩} = 130,000137$

455 $\text{♩} = 130,000000$ 137

violins

♩ = 126,999985

460

♩ = 130,000137

464

469

♩ = 118,999924

473

♩ = 120,000000

477

♩ = 115,000000

481

3

4

488

3

491

♩ = 118,999985

25

2

522

♩ = 101,000000

12

♩ = 135,000137

15

♩ = 130,000137

13

562

♩ = 135,000137

5

♩ = 126,999985

3

♩ = 130,000137

5

♩ = 132,999954

3

violins1

579

583

587

591

595

598

602

607

611

614

616 violins1 11
♩ = 140,0001:

620

622

Tchaikovsky, Peter - Piano Concerto No. 1. in Bbmin

violin2

♩ = 126,999985
2

6
♩ = 135,000137 126,999985
3 6

18
♩ = 120,000069 120,999947 ♩ = 126,999985
7 2

30

34

38
♩ = 126,000130 122,999947
3

45
2 3

54
♩ = 126,999985 ♩ = 140,000137 ♩ = 132,999954 ♩ = 137,000061
4 9 2

2

♩ = 140,000137

violin2

♩ = 140,000137

70

73

77

81

85

88

92

96

♩ = 140,000137 = 138,99989

101

♩ = 137,999878 ♩ = 137,000000 ♩ = 135,000137 ♩ = 132,000054 ♩ = 132,000137 ♩ = 131,00

107

♩ = 130,000137

21

131

135

♩ = 132,999954 ♩ = 130,000137 ♩ = 132,999954 ♩ = 132,000137

139

♩ = 135,000

144

♩ = 132,000137

♩ = 128,999885

♩ = 135,000137

165

♩ = 132,000137

♩ = 126,999985

174

178

5

21

~~♩ = 126,999985~~

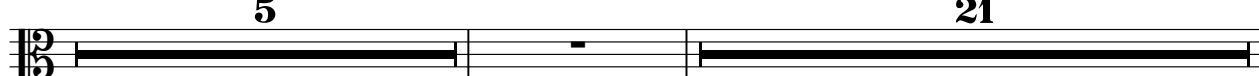

205

209

214

♩ = 132,999954

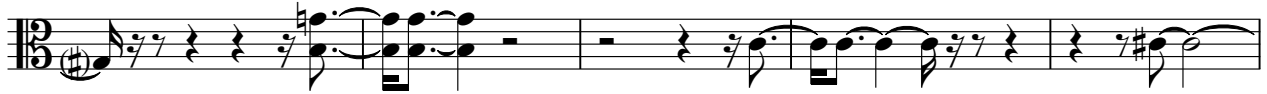

219

225

231

239

♩ = 137,000061 ♩ = 128,000000 ♩ = 120,000000 ♩ = 125,000000

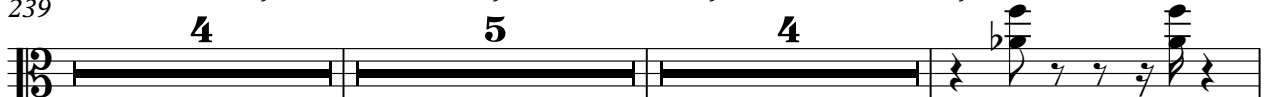

253

266

270

♩ = 116,000000

274

6

323 $\text{♩} = 152,999939$ $\text{♩} = 154,000153$ $\text{♩} = 154,999988$ $\text{♩} = 156,000153$ $\text{♩} = 156,999832$ $\text{♩} = 157,999939$

326 $\text{♩} = 159,000214$ $\text{♩} = 160,000000$ $\text{♩} = 160,999924$ $\text{♩} = 162,000168$ $\text{♩} = 163,000076$ $\text{♩} = 163,999847$

329 $\text{♩} = 165,000168$ $\text{♩} = 165,999893$ $\text{♩} = 167,000198$ $\text{♩} = 167,999939$ $\text{♩} = 168,999939$

331 $\text{♩} = 170,000092$ $\text{♩} = 171,000092$ $\text{♩} = 172,000107$ $\text{♩} = 172,999908$ $\text{♩} = 173,999786$ $\text{♩} = 176,000050$

334 $\text{♩} = 100,000000$ $\text{♩} = 126,999985$ $\text{♩} = 126,999985$

367 $\text{♩} = 128,000000$ $\text{♩} = 129,000076$ $\text{♩} = 130,000137$ $\text{♩} = 131,000076$

371 $\text{♩} = 132,000137$ $\text{♩} = 132,999954$ $\text{♩} = 134,000061$ $\text{♩} = 135,000137$

375 $\text{♩} = 136,000153$ $\text{♩} = 137,000061$ $\text{♩} = 137,999878$

379 $\text{♩} = 138,999893$ $\text{♩} = 140,000137$

382

violin2

384

♩ = 150,000000

♩ = 140,000137

390

♩ = 140,000137

♩ = 140,000137

♩ = 150,000000

♩ = 140,000137

♩ = 165,000168

396

♩ = 150,000000

♩ = 165,000168

400

♩ = 150,000000

♩ = 163,999847

404

♩ = 160,000000

♩ = 135,000137

♩ = 126,999985

417

420

423

425

5

432  0000

436 $\text{♩} = 115,00020,000000$

439

443 $\text{♩} = 115,000031$

446 $\text{♩} = 120,000000$

450 $\text{♩} = 130,000137$

455 $\text{♩} = 130,000137$

460 $\text{♩} = 126,999985$

464 $\text{♩} = 130,000137$

469

473

477

$\text{♩} = 118,999924$

481

$\text{♩} = 120,000000$ $\text{♩} = 115,000000$ $\text{♩} = 119,000000$ $\text{♩} = 118,999986$

488

491

$\text{♩} = 118,999995$ $\text{♩} = 118,999995$ $\text{♩} = 118,999995$ $\text{♩} = 118,999995$

522

$\text{♩} = 101,000000$ $\text{♩} = 101,000000$ $\text{♩} = 101,000000$ $\text{♩} = 101,000000$ $\text{♩} = 135,000137$ $\text{♩} = 130,000137$

12 **15** **13**

562

$\text{♩} = 135,000137$ $\text{♩} = 126,999985$ $\text{♩} = 130,000137$ $\text{♩} = 132,999954$

5 **3** **5** **3**

579

583

587

591

595

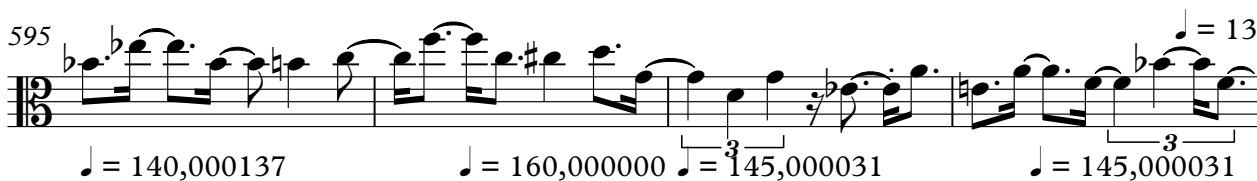

♩ = 140,000137

♩ = 160,000000

♩ = 145,000031

♩ = 145,000031

599

603

608

♩ = 165,000168

612

615

618

149,000137

11

621

Tchaikovsky, Peter - Piano Concerto No. 1. in Bbmin

violas

♩ = 126,999985 ♩ = 135,000137

2

7 ♩ = 126,999985 ♩ = 122,000069 ♩ = 137 ♩ = 126,999985 ♩ = 120,000099 ♩ = 999985

3 6 7

25 ♩ = 120,999947 ♩ = 126,999985

2

31

35

39 ♩ = 126,000130 ♩ = 122,000069

3 2

48 ♩ = 126,999985 ♩ = 140,000137 ♩ = 132,999985

3 4 9

68 ♩ = 137,000061 ♩ = 140,000137 ♩ = 140,000137

2 2 17

91 ♩ = 140,000137 ♩ = 137,999878 ♩ = 137,000061 ♩ = 115

7

103 ♩ = 135,000137 ♩ = 134,000099 ♩ = 999954 ♩ = 132,000137 ♩ = 131,000076 ♩ = 130,000137

21

128

133

137 ♩ = 130,000137 ♩ = 132,999954 ♩ = 132,000137

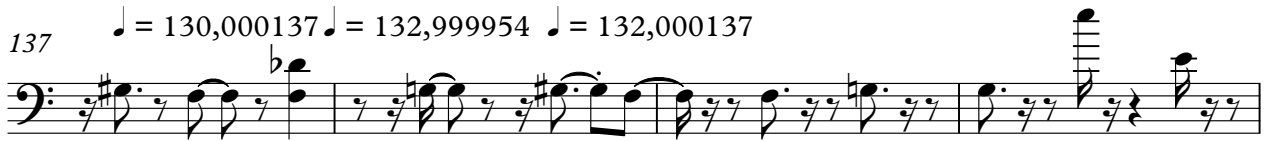

141

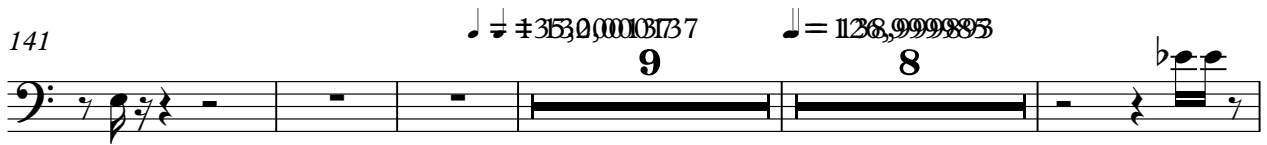

162

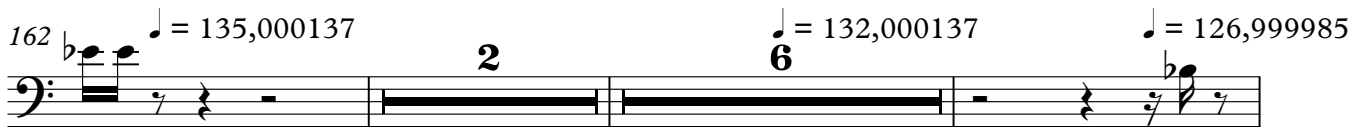

172

175

178

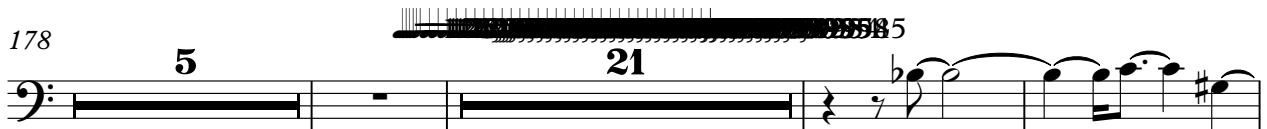

207

212

violas

217 $\text{♩} = 132,999954$

223

229

234 $\text{♩} = 137,000061$ $\text{♩} = 128,000000$ $\text{♩} = 120,000000$ $\text{♩} = 125,000000$

250

254 **11**

268 $\text{♩} = 116,000084$

271

275 **5**

283 **4**

♩ = 163,000076 ♩ = 163,999847 ♩ = 165,000168 as ♩ = 165,999893 ♩ = 167,000198 ♩ = 167,999935 ♩ = 168,000076

328

3

♩ = 170,000092 ♩ = 171,000092 ♩ = 172,000107 ♩ = 172,999908 ♩ = 173,999766 ♩ = 174,000076

331

3

♩ = 100,000000 ♩ = 126,999985 ♩ = 126,999985 ♩ = 128,000000

334

4

26

♩ = 129,000076 ♩ = 130,000107 ♩ = 131,000137 ♩ = 132,000199 ♩ = 134,000000 ♩ = 137,000137 ♩ = 136,000137 ♩ = 133,000000

368

2

♩ = 137,999878 ♩ = 138,999893 ♩ = 140,000137

378

382

3

♩ = 150,000000 ♩ = 140,000137

385

3

♩ = 140,000000 ♩ = 140,000137 ♩ = 150,000000 ♩ = 150,000137 ♩ = 160,000000

390

3

♩ = 150,000000 ♩ = 165,000168 ♩ = 150,000000 ♩ = 163,999847

396

2

2

♩ = 160,000000 ♩ = 135,000137

404

3

2

6

416 $\text{♩} = 126,999985$

419

422

425

434

437 $\text{♩} = 115,000031$

440

443 $\text{♩} = 115,000031$

446 $\text{♩} = 120,000000$

450 $\text{♩} = 130,000137$

8

600 $\text{♩} = 160,000000$ $\text{♩} = 145,000031$ *violas* $\text{♩} = 145,000031$

604 $\text{♩} = 165,00016$

609

612 $\text{♩} = 165,000168$

615 $\text{♩} = 140,000137$

Tchaikovsky, Peter - Piano Concerto No. 1. in Bbmin

Cellos

♩ = 126,999985 ♩ = 135,000137

2

7

11

15

18

22

25

28

32

36

V.S.

2

Cellos

40 $\text{♩} = 126,000130$

$\text{♩} = 122,999985$

3 2

51 $\text{♩} = 126,999985$

$\text{♩} = 140,000137$

3 4 3 3

62

$\text{♩} = 132,999954$

$\text{♩} = 137,000061$

66

70

$\text{♩} = 140,000137$

$\text{♩} = 140,000137$

3 3

74

3

78

82

86

90

94

98

$\text{♩} = 140,000137 = 138,999893 \text{♩} = 137,999876 \text{♩} = 136,000153 \text{♩} = 135,000137$

105

$\text{♩} = 132,000137 \text{♩} = 131,000076 \text{♩} = 130,000137$

117

11

132

136

$\text{♩} = 132,999954 \text{♩} = 130,000137 \text{♩} = 132,999954 \text{♩} = 132,000137$

140

$\text{♩} = 135,000137$

147

149

$\text{♩} = 168,999893$

Cellos

161 $\text{♩} = 135,000137$ **2** **6** $\text{♩} = 132,000137$ $\text{♩} = 126,99$

172

175

183 ~~183-185~~ **21** **5**

208

212

217 $\text{♩} = 132,999954$

222

228

233 $\text{♩} = 137,000061$ $\text{♩} = 128,000000$ **4** **4** **5**

248 ♩ = 120,000000 ♩ = 125,000000

253

266

270

273

♩ = 116,000084

283

♩ = 130,000137

291

297

Cellos

302

3

307

3

♩ = 130,000137 31,000076 ♩ = 132,000137 ♩ = 132,9

311

3

♩ = 134,000061 ♩ = 135,000137 0153 ♩ = 137,000061 = 137,999899 893 ♩ = 140,000137 969

314

3

318 ♩ = 142,000076 ♩ = 144,000137 878 = 145,000099 969 ♩ = 147,000000 1514, 999899 000000 ♩ = 151,

323 ♩ = 152,999939 ♩ = 154,000000 156,999999 000000 099 242,000000 534, 999899 000000 ♩ = 157,000000 999

331 ♩ = 170,000000 912,000000 999999 000000 ♩ = 100,000000

4

340 ♩ = 126,999985 ♩ = 126,999985 ♩ = 128,000000 ♩ = 129,000076

26

3

369 ♩ = 130,000137 ♩ = 131,000076 ♩ = 132,000137 ♩ = 132,999954

3

373 ♩ = 134,000061 ♩ = 135,000137 ♩ = 136,000153 ♩ = 137,000

3

Cellos

377 $\text{♩} = 137,999878$ $\text{♩} = 138,999893$ $\text{♩} = 140,000137$

381 $\text{♩} = 150,000000$

389 $\text{♩} = 140,000137$ $\text{♩} = 140,000137$ $\text{♩} = 140,000137$ $\text{♩} = 150,000000$ $\text{♩} = 140,000137$ $\text{♩} = 150,000000$

395 $\text{♩} = 165,000168$ $\text{♩} = 150,000000$

399 $\text{♩} = 165,000168$ $\text{♩} = 150,000000$

402 $\text{♩} = 163,999847$

405 $\text{♩} = 160,000000$ $\text{♩} = 135,000137$ $\text{♩} = 126,999985$

418

421

424 $\text{♩} = 128,000000$

432 0000

432

437 $\text{♩} = 115,000031$

437

$\text{♩} = 115,000031$

442

446 $\text{♩} = 120,000000$

446

450 $\text{♩} = 130,000137$

450

455 $\text{♩} = 130,000137$

455

460 $\text{♩} = 126,999985$

460

465 $\text{♩} = 130,000137$

465

470

470

475 $\text{♩} = 118,999924$

475

603

A single musical staff in bass clef with a key signature of two flats. It contains four measures of music. The first measure has a quarter rest followed by a quarter note G2. The second measure has a quarter rest followed by a quarter note F2. The third measure has a quarter rest followed by a quarter note E2. The fourth measure has a quarter rest followed by a quarter note D2, then a quarter note C2, and a half note B1.

608

♩ = 165,000168

A single musical staff in bass clef with a key signature of two flats. It contains two measures of music. The first measure has a half note G2, a quarter note F2, a quarter note E2, and a quarter note D2. The second measure has a quarter note C2, a quarter note B1, a quarter note A1, and a quarter note G1.

612

♩ = 165,000168

A single musical staff in bass clef with a key signature of two flats. It contains two measures of music. The first measure has a quarter note G2, a quarter note F2, a quarter note E2, and a quarter note D2. The second measure has a quarter note C2, a quarter note B1, a quarter note A1, and a quarter note G1.

615

A single musical staff in bass clef with a key signature of two flats. It contains two measures of music. The first measure has a quarter note G2, a quarter note F2, a quarter note E2, and a quarter note D2. The second measure has a quarter note C2, a quarter note B1, a quarter note A1, and a quarter note G1.

619

♩ = 140,000137

A single musical staff in bass clef with a key signature of two flats. It contains two measures of music. The first measure has a quarter note G2, a quarter note F2, a quarter note E2, and a quarter note D2. The second measure has a quarter note C2, a quarter note B1, a quarter note A1, and a quarter note G1.

621

A single musical staff in bass clef with a key signature of two flats. It contains two measures of music. The first measure has a quarter note G2, a quarter note F2, a quarter note E2, and a quarter note D2. The second measure has a quarter note C2, a quarter note B1, a quarter note A1, and a quarter note G1.

Contrabass

71 $\text{♩} = 140,000137$

77

82

87

92

98 $\text{♩} = 140,000137,9998937,9998780000136,0001530001374,00000199992400013700$

107 $\text{♩} = 130,000137$
21

132

136 $\text{♩} = 132,999954 \text{♩} = 130,000137 \text{♩} = 132,999954 \text{♩} = 132,000137$

140 $\text{♩} = \#353200013737$
2

146

149

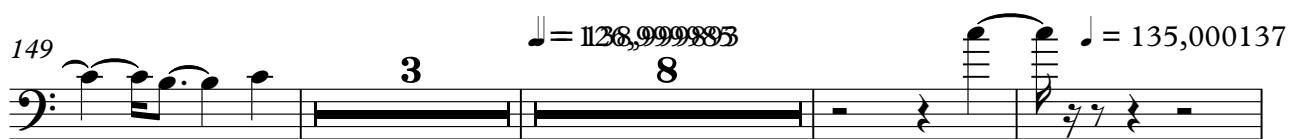

163

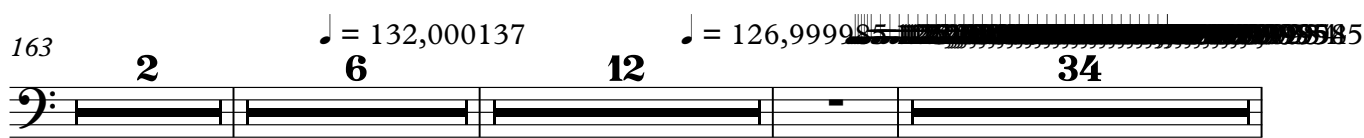

218

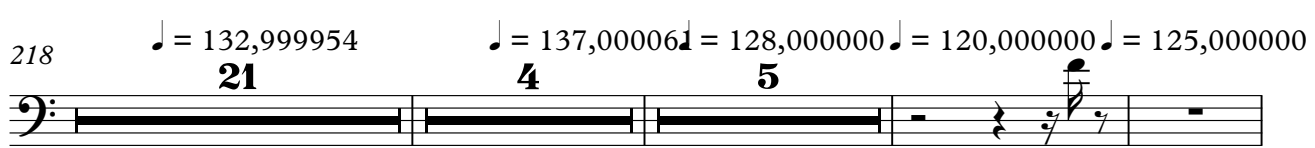

250

269

274

284

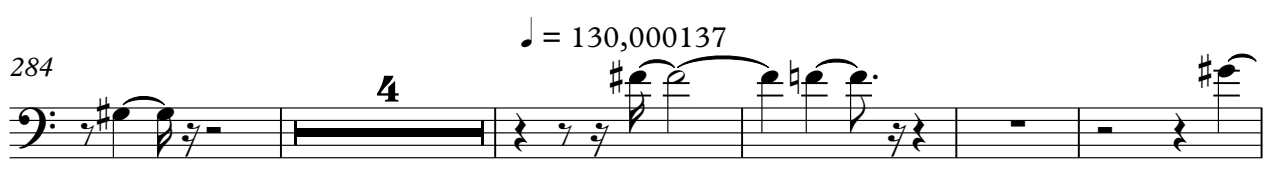

293

298

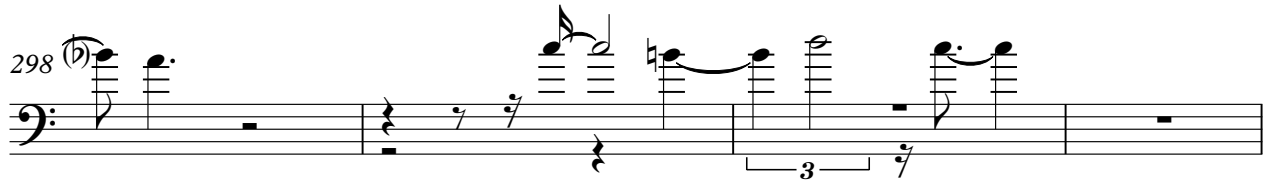

Contrabass

302

3

307

3

310

3

313

3

317

3

321

3

325

3

331

3

340

26

3

372

3

Contrabass

5

♩ = 150,000

381

♩ = 140,000137 ♩ = 140,000137 ♩ = 140,000137 ♩ = 150,000000

388

♩ = 140,000137 ♩ = 165,000168 ♩ = 150,000000

394

399

402

405

432

437

442

447

V.S.

Contrabass

582

♩ = 140,000137

586

590

594

♩ = 132,999500137 ♩ = 160,000000 ♩ = 145,000031 ♩ = 145,000031

598

603

608

612

♩ = 165,000168

615

619

♩ = 140,000137

8

Contrabass

621

Pianoforte

Tchaikovsky, Peter - Piano Concerto No. 1. in Bbmin

V.S.

Pianoforte

25260000129000072-0094370000137
= 123,999928,000000 = 132,999954

Pianoforte

3

46 = 126,999985 = 142,000076 = 145,000092

47 = 123,999928 = 147,000092 = 150,000000

48 = 126,000000 = 143,000070 = 153,000153

49 = 140,000000 = 150,000000

50 = 130,000000 = 140,000061 = 145,000076 = 150,000000

51 = 132,000137 = 143,000137

52 = 126,999985

54

55

56

V.S.

Pianoforte

57

58

60

62

64

67

69

71

72

73

♩ = 140,000137

♩ = 132,999954

♩ = 137,000061

♩ = 146,000137

6

85

86

87

88

89

91

93

95

97 $\text{♩} = 140,000138,999893$

101 $\text{♩} = 137,99987,00006136,00055000\#31734,00009995432,00013700076 = 130,000137$

Pianoforte

V.S.

Pianoforte

151

152

153

155

157

159

161

162

163

164

176

177

178

179

181

183

184

192

195

196

198

200

202

204

212

216

219

6

♩ = 132,999954

220

221

222

223

224

225

226

227

228

229

V.S.

230

231

232

233

234

235

236

237

238

239

$\text{♩} = 137,000061$

V.S.

16

Pianoforte

253

255

257

259

261

263

266

275

276

277

$\text{♩} = 116,000084$

362

363

365

368

370

372

374

376

378

380

6

♩ = 126,999985

♩ = 128,000000

♩ = 129,000076

♩ = 130,000137

♩ = 131,000076

♩ = 132,999954

♩ = 134,000061

♩ = 135,000157

♩ = 136,000153

♩ = 137,000061

♩ = 137,999878

♩ = 138,999893

♩ = 140,000137

♩ = 140,000137

♩ = 150,000000

388

389

391

392

393

395

396

397

398

399

V.S.

Pianoforte

♩ = 135,000137

V.S.

Pianoforte

Pianoforte

432 3 3 5 7

445 15,000031 20,000000 = 130,000137 3

453 3

454 3

455 = 130,000137 3

456 = 130,000137 3 = 130,000137 3

457 3 3 3 3

458 3 3 3 3

459 3 3 3 3

460 3 3 3 3

V.S.

Pianoforte

471

472

473

474

475

476

477

479

481

483

V.S.

Pianoforte

484

485

486

487

489

490

491

493

495

497

115,000031

112,000000

110,999908

109,999908

♩ = 116,999886

6

3

V.S.

30
514 *Pianoforte*
515
516
517 $\text{♩} = 113,99995$
518
519 $\text{♩} = 108,999947$ $\text{♩} = 113,999954$
520 $\text{♩} = 113,999954$ $\text{♩} = 113,00000006$ $\text{♩} = 110,999908$ $\text{♩} = 109,999995$
521 $\text{♩} = 107,999916$ $\text{♩} = 106,999955$ $\text{♩} = 107,999954999924$ $\text{♩} = 104,000035000046$ $\text{♩} = 102,00005$
522 $\text{♩} = 101,00006$ $\text{♩} = 100,00006$ $\text{♩} = 99,99997$ $\text{♩} = 99,99997$ $\text{♩} = 99,99997$ $\text{♩} = 99,99997$ $\text{♩} = 99,99997$ $\text{♩} = 99,99997$
524

526

528

529

531

532

534 $\text{♩} = 135,000137.$

535

536

537

538

V.S.

552

555

557

559

561

563

564

565

567 $\text{♩} = 126,999985$ $\text{♩} = 130,000137$

571

V.S.

V.S.

36

Pianoforte

♩ = 132,999954

598

599

601

603

604

605

606

608

610

611

♩ = 140,000137

♩ = 160,00000000

♩ = 145,000031

♩ = 160,000168

612 **Pianoforte** 37

613 $\text{♩} = 165,000168$

616

618 $\text{♩} = 140,000137$

620

621
