

Tchaikovsky, Peter - Romeo and Juliet - Overture

♩ = 111,102882

clrn

fg

7

clrn

fg

vlni-1/2

cell-bass

12

clrn

fg

crni

vlni-1/2

vle

cell-bass

17

crni

vlni-1/2

vle

cell-bass

22

fl
clrn
vle
cell-bass

26

fl
clrn
vle
cell-bass

39

fl
fg
vlni-1/2
vle
cell-bass

41

fl
ob
crn eng
clrn
vlni-1/2
vle
cell-bass

- Woodwinds:** Flute (fl), Oboe (ob), Cor Anglais (crn eng), and Clarinet (clrn).
- Strings:** Violin 1 and 2 (vlvi-1/2), Viola (vle), and Cello/Bass (cell-bass).
- Percussion:** Indicated by a double bar line symbol (≡) on the left side of the score.

Measure 44: The woodwinds continue with sustained notes. The strings maintain their rhythmic pattern.

Measure 45: The flute part is mostly silent. The woodwinds play sustained notes. The strings continue with their rhythmic pattern.

Measure 46: The woodwinds play sustained notes. The strings continue with their rhythmic pattern.

48

fl

ob

crn eng

clrn

vlvi-1/2

vle

cell-bass

49

fl

ob

crn eng

clrn

vle

cell-bass

50

fl
ob
crn eng
clrn
vle
cell-bass

51

fl
ob
crn eng
clrn
vlni-1/2
vle
cell-bass

53

crni

vlni-1/2

vle

cell-bass

58

crni

vlni-1/2

vle

cell-bass

62

ob

fg

vlni-1/2

vle

cell-bass

66

ob

fg

harp

vlni-1/2

vle

cell-bass

72

fl

ob

fg

crni

harp

vlvi-1/2

vle

cell-bass

74

fl

ob

fg

crni

harp

vlvi-1/2

vle

cell-bass

77

fl
ob
fg
crni
tmp
harp
vlvi-1/2
vle
cell-bass

79

tmp
cell-bass

80

tmp

6 6 6 6

vlni-1/2

vle

cell-bass

81

tmp

6 6 6 6

vlni-1/2

vle

cell-bass

82

fl

ob

clrn

fg

tmp

83

tmp

cell-bass

84

tmp

vlni-1/2

vle

cell-bass

85

ob

tmp

vlvi-1/2

vle

cell-bass

86

fl

ob

clrn

fg

tmp

vlvi-1/2

87

fl

ob

crn eng

clrn

fg

tmp

6 6 6 6

vlvi-1/2

vle

cell-bass

88

fl

ob

crn eng

clrn

fg

tmp

vlni-1/2

vle

cell-bass

6 6 6 6

3 3 3 6 3

3

89

fl

ob

crn eng

clrn

fg

crni

trbn

tmp

vlni-1/2

vle

cell-bass

90

fl

ob

crn eng

clrn

fg

crni

trbn

tmp

6 6 6 6

vlnt-1/2

vle

cell-bass

3 3 3 3 3 3

3 3 3 3

91

fl

ob

crn eng

clrn

fg

crni

trbn

tmp

vlvi-1/2

vle

cell-bass

92

fl

ob

crn eng

clrn

fg

crni

trbn

tmp

vlvi-1/2

vle

cell-bass

93

fl
ob
crn eng
clrn
fg
crni
trbn
tmp
vlnt-1/2
vle
cell-bass

94

fl

ob

crn eng

clrn

fg

crni

trbn

tmp

vlnti-1/2

vle

cell-bass

95

fl

ob

crn eng

clrn

fg

crni

trbn

tmp

vlvi-1/2

vle

96

fl

ob

crn eng

clrn

fg

crni

trbn

tmp

vlvi-1/2

vle

cell-bass

97

fl

ob

crn eng

clrn

fg

crni

trbn

tmp

6 6 3

6

vlnt-1/2

vle

cell-bass

98

tmp

vlni-1/2

cell-bass

100

fl

ob

clrn

fg

vlni-1/2

vle

cell-bass

105 ♩ = 112,002983 ♩ = 114,003418 ♩ = 116,000313 ♩ = 118,003380 ♩ = 120,000000

fl

ob

clrn

fg

♩ = 112,002983 ♩ = 114,003418 ♩ = 116,000313 ♩ = 118,003380 ♩ = 120,000000

vlvi-1/2

vle

cell-bass

♩ = 122,003044 ♩ = 125,000000 ♩ = 128,000000 ♩ = 131,006653

110

fl

ob

crn eng

clrn

fg

crni

tmp

vlni-1/2

vle

cell-bass

♩ = 122,003044 ♩ = 125,000000 ♩ = 128,000000 ♩ = 131,006653

114

fl

ob

crn eng

clrn

fg

crni

tmp

vltni-1/2

vle

cell-bass

116

fl
ob
crn eng
clrn
fg
crni
tmp
vlnt-1/2
vle
cell-bass

This block contains the musical score for measures 116 and 117. It features ten staves: fl (flute), ob (oboe), crn eng (cor Anglais), clrn (clarinet), fg (bassoon), crni (cornet), tmp (trumpet), vlnt-1/2 (violin 1/2), vle (viola), and cell-bass (cello/bass). The score includes various musical notations such as rests, eighth notes, and triplets. A double bar line is present at the end of measure 117.

117

vlnt-1/2
vle
cell-bass

This block contains the musical score for measures 117 and 118. It features three staves: vlnt-1/2 (violin 1/2), vle (viola), and cell-bass (cello/bass). The score includes various musical notations such as rests, eighth notes, and triplets.

118

clrn

vlni-1/2

vle

cell-bass

||

3

119

fl

ob

crn eng

clrn

fg

crni

vlni-1/2

vle

cell-bass

3

3

121

fl

ob

crn eng

clrn

fg

crni

tmp

vlni-1/2

vle

cell-bass

122

fl

ob

crn eng

clrn

fg

crni

tmp

vlvi-1/2

vle

cell-bass

124 41

fl
ob
clrn
crni
vlni-1/2
cell-bass

125

fl
ob
clrn
crni
vlni-1/2
vle
cell-bass

127

fl

clrn

vlni-1/2

cell-bass

Violin 1/2 part: Treble clef, quarter notes with accidentals (F#, G, A, B, C, D, E, F#), eighth notes, and a half note. Cell/Bass part: Treble clef, mostly rests, with a half note and eighth notes at the end.

128

fl

ob

vlni-1/2

cell-bass

Flute part: Treble clef, triplet eighth notes, slurs, and quarter notes. Oboe part: Treble clef, triplet eighth notes, slurs, and quarter notes. Violin 1/2 part: Treble clef, eighth notes with accidentals. Cell/Bass part: Treble clef, eighth notes, triplet eighth notes, and quarter notes.

129

fl

ob

vlni-1/2

cell-bass

Flute part: Treble clef, triplet eighth notes, slurs, and quarter notes. Oboe part: Treble clef, triplet eighth notes, slurs, and quarter notes. Violin 1/2 part: Treble clef, eighth notes with accidentals. Cell/Bass part: Treble clef, eighth notes, triplet eighth notes, and quarter notes.

130

fl

ob

vlvi-1/2

cell-bass

131

fl

ob

vlvi-1/2

cell-bass

132

fl

clrn

vlvi-1/2

cell-bass

A double bar line is present between measures 139 and 140. The score includes various musical notations such as rests, slurs, and triplets.

142

fl

ob

crn eng

clrn

fg

crni

vlni-1/2

vle

cell-bass

3

144

fl
ob
crn eng
clrn
fg
crni
trbe
tmp
piatti s
vlvi-1/2
vle
cell-bass

145

fl

ob

crn eng

clrn

fg

crni

trbe

tmp

piatti s

vlni-1/2

vle

cell-bass

3

3

3

3

3

3

3

3

3

3

146

fl
ob
crn eng
clrn
fg
crni
trbe
tmp
piatti s
vlvi-1/2
vle
cell-bass

147

fl
ob
crn eng
clrn
fg
crni
trbe
tmp
piatti s
vlni-1/2
vle
cell-bass

148

fl
ob
crn eng
clrn
fg
crni
trbe
tmp
piatti s
vlnt-1/2
vle
cell-bass

149

vlni-1/2

vle

cell-bass

150

vlni-1/2

vle

cell-bass

151

fl
ob
crn eng
clrn
fg
crni
trbe
trbn
tmp
piatti s
vlni-1/2
vle
cell-bass

152

fl
ob
crn eng
clrn
fg
crni
trbe
trbn
tuba
tmp
piatti s
vlvi-1/2
vle
cell-bass

153

fl

ob

crn eng

clrn

fg

crni

trbe

trbn

tuba

tmp

piatti s

vlvi-1/2

vle

cell-bass

154

fl
ob
crn eng
clrn
fg
crni
trbe
trbn
tuba
tmp
piatti s
vlnt-1/2
vle
cell-bass

- fl** (Flute): Melodic line starting at measure 155, featuring eighth and sixteenth notes.
- ob** (Oboe): Harmonic accompaniment with chords and rests.
- crn eng** (Cornet English): Harmonic accompaniment with chords and rests.
- clrn** (Clarinet): Harmonic accompaniment with chords and rests.
- fg** (Bassoon): Harmonic accompaniment with chords and rests, including a sextuplet in measure 160.
- crni** (Cornet In): Harmonic accompaniment with chords and rests.
- trbe** (Trumpet B3): Harmonic accompaniment with chords and rests.
- trbn** (Trumpet B4): Harmonic accompaniment with chords and rests.
- tuba**: Harmonic accompaniment with chords and rests.
- tmp** (Tom Tom): Harmonic accompaniment with chords and rests.
- piatti s** (Snare Drum): Harmonic accompaniment with chords and rests.
- vlvi-1/2** (Violin I/II): Melodic line with triplets in measures 158 and 159.
- vle** (Viola): Melodic line with triplets in measures 158 and 159.
- cell-bass** (Cello/Bass): Melodic line with triplets in measures 158 and 159.

156

fl

ob

crn eng

clrn

fg

crni

trbe

trbn

tuba

tmp

vlvi-1/2

vle

cell-bass

- fl** (Flute): Measures 157-160. Includes a triplet of eighth notes in measure 158.
- ob** (Oboe): Measures 157-160. Includes a triplet of eighth notes in measure 158.
- crn eng** (Cornet/Trumpet): Measures 157-160. Includes a triplet of eighth notes in measure 158.
- clrn** (Clarinet): Measures 157-160. Includes a triplet of eighth notes in measure 158.
- fg** (Fagott): Measures 157-160. Includes a sextuplet of sixteenth notes in measure 157 and a triplet of eighth notes in measure 158.
- crni** (Cornet): Measures 157-160. Includes a triplet of eighth notes in measure 158.
- trbe** (Trumpet): Measures 157-160. Includes a triplet of eighth notes in measure 158.
- trbn** (Trumpet): Measures 157-160. Includes a triplet of eighth notes in measure 158.
- tuba** (Tuba): Measures 157-160. Includes a triplet of eighth notes in measure 158.
- tmp** (Timpani): Measures 157-160. Includes a triplet of eighth notes in measure 158.
- vlvi-1/2** (Violin I/II): Measures 157-160. Includes a triplet of eighth notes in measure 158.
- vle** (Viola): Measures 157-160. Includes a triplet of eighth notes in measure 158.
- cell-bass** (Cello/Bass): Measures 157-160. Includes a triplet of eighth notes in measure 158.

158

fl

ob

crn eng

clrn

fg

crni

trbe

trbn

tuba

tmp

vlvi-1/2

vle

cell-bass

Detailed description of the musical score: The score is for a full orchestra and includes parts for flute (fl), oboe (ob), cor Anglais (crn eng), clarinet (clrn), fagotto (fg), cori (crni), tromba (trbe), trombone (trbn), tuba, timpani (tmp), violini I/II (vlvi-1/2), viola (vle), and celli/bassi (cell-bass). The music begins at measure 158. The flute part has a series of eighth notes with rests. The oboe, cor Anglais, and clarinet parts feature triplets of eighth notes. The fagotto part has a triplet of eighth notes. The cori part has eighth notes. The tromba and tuba parts have eighth notes with rests. The timpani part has a few notes. The violini I/II part has a triplet of eighth notes. The viola part has a triplet of eighth notes. The celli/bassi part has eighth notes with rests.

159

fl

ob

crn eng

clrn

fg

crni

trbe

trbn

tuba

tmp

vlni-1/2

vle

cell-bass

161

fl
ob
crn eng
clrn
fg
crni
trbe
trbn
tuba
tmp
vlnt-1/2
vle
cell-bass

162

fl
ob
crn eng
clrn
fg
crni
trbe
trbn
tuba
tmp
vlni-1/2
vle
cell-bass

163

crn eng

vlni-1/2

vle

cell-bass

164

fl

ob

crn eng

clrn

fg

crni

trbe

trbn

tuba

tmp

vlvi-1/2

vle

cell-bass

166

fl

ob

clrn

fg

cell-bass

169

fl

clrn

fg

cell-bass

172

clrn

fg

crni

cell-bass

175

crn
fg

crni

cell-bass

179

crni

cell-bass

183

crn eng
fg

crni

vle

cell-bass

187

crn eng
fg
crni
vle
cell-bass

190

crn eng
fg
crni
harp
vlni-1/2
vle
cell-bass

193

fg

crni

harp

vlvi-1/2

vle

cell-bass

195

vlvi-1/2

vle

197

vlvi-1/2

vle

199

vlvi-1/2

vle

201

vlni-1/2

vle

203

vlni-1/2

vle

205

fg

vlni-1/2

vle

207

fg

vlni-1/2

vle

209

fg

vlni-1/2

vle

210

fg

vlni-1/2

vle

211

fg

harp

vlni-1/2

vle

214

fl

ob

crn eng

clrn

fg

crni

vlni-1/2

vle

cell-bass

216

fl

ob

crn eng

clrn

fg

crni

vlvi-1/2

vle

cell-bass

3

217

fl

ob

crn eng

clrn

fg

crni

vlvi-1/2

vle

cell-bass

218

fl

ob

crn eng

clrn

fg

crni

vlvi-1/2

vle

cell-bass

220

fl

ob

crn eng

clrn

fg

crni

vlvi-1/2

vle

cell-bass

221

fl

ob

crn eng

clrn

fg

crni

vlvi-1/2

vle

cell-bass

222

fl

ob

crn eng

clrn

fg

vlvi-1/2

vle

cell-bass

223

fl

ob

crn eng

clrn

fg

crni

vlvi-1/2

vle

cell-bass

224

fl

ob

crn eng

clrn

fg

crni

vlvi-1/2

vle

cell-bass

225

fl

ob

crn eng

clrn

fg

crni

vlvi-1/2

vle

cell-bass

226

fl

ob

crn eng

clrn

fg

crni

vlvi-1/2

vle

cell-bass

227

fl

ob

crn eng

clrn

fg

crni

vlvi-1/2

vle

cell-bass

228

fl

ob

crn eng

clrn

fg

crni

vlvi-1/2

vle

cell-bass

229

fl

ob

crn eng

clrn

fg

crni

vlvi-1/2

vle

cell-bass

230

fl
ob
crn eng
clrn
fg
crni
vlnt-1/2
vle
cell-bass

231

fl

ob

crn eng

clrn

fg

crni

vlvi-1/2

vle

cell-bass

232

fl

ob

crn eng

clrn

fg

crni

vlvi-1/2

vle

cell-bass

233

fl

ob

crn eng

clrn

fg

crni

vlvi-1/2

vle

cell-bass

234

fl

ob

crn eng

clrn

fg

crni

vlvi-1/2

vle

cell-bass

235

fl

ob

crn eng

clrn

fg

crni

trbn

vlni-1/2

vle

cell-bass

238

fl

ob

crn eng

clrn

fg

crni

trbn

vlni-1/2

vle

cell-bass

239

fl

ob

crn eng

clrn

fg

crni

trbn

vlni-1/2

vle

cell-bass

240

fl

ob

crn eng

clrn

fg

crni

trbn

vlni-1/2

vle

cell-bass

3

241

fl

ob

crn eng

clrn

fg

crni

vlnti-1/2

vle

cell-bass

242

fl

ob

crn eng

clrn

fg

crni

trbn

vlni-1/2

vle

cell-bass

243

fl

ob

crn eng

clrn

fg

crni

trbn

harp

vlvi-1/2

vle

cell-bass

244

fl

ob

crn eng

clrn

fg

harp

vlvi-1/2

vle

cell-bass

246

fg

harp

vlni-1/2

vle

cell-bass

248

fg

harp

vlni-1/2

vle

cell-bass

250

fg

harp

vlni-1/2

vle

cell-bass

252

fg

harp

vlni-1/2

vle

cell-bass

254

crn eng

fg

The crn eng staff (treble clef) shows a whole rest in the first measure, followed by a half note G#4 in the second measure. The fg staff (bass clef) shows a whole note G2 in the first measure, which is tied to a whole note G2 in the second measure.

harp

The harp staff (grand staff) features a complex rhythmic accompaniment. The right hand plays a sequence of chords and single notes, while the left hand plays a steady eighth-note accompaniment. The key signature has two sharps (F# and C#).

vlnt-1/2

The vlnt-1/2 staff (treble clef) shows a whole rest in the first measure. In the second measure, it begins with a quarter note G#4, followed by a quarter rest, and ends with a quarter note A#4.

vle

The vle staff (treble clef) shows a whole rest in the first measure. In the second measure, it begins with a quarter note G#4, followed by a quarter rest, and ends with a quarter note A#4.

cell-bass

The cell-bass staff (treble clef) shows a quarter note G#2 in the first measure, followed by a quarter rest, and a quarter note A#2 in the second measure. The notes are marked with vertical lines, indicating a specific performance technique.

256

crn eng

fg

harp

vlni-1/2

vle

cell-bass

258

crn eng

fg

harp

The harp staff consists of two staves (treble and bass clef) with a complex rhythmic pattern of chords and eighth notes.

vlni-1/2

vle

cell-bass

260

crn eng

clrn

fg

harp

vlni-1/2

vle

cell-bass

262

crn eng

clrn

fg

harp

cell-bass

264

crn eng
clrn
fg
harp
cell-bass

266

crn eng
clrn
fg
harp
cell-bass

269

crn eng

clrn

fg

harp

vle

cell-bass

272

crn eng

clrn

fg

vlni-1/2

vle

cell-bass

277

fl

ob

clrn

fg

vlvi-1/2

vle

cell-bass

- 280:** Clarinet (clrn), Bassoon (fg), Contrabassoon (crni), Violin 1/2 (vlni-1/2), Viola (vle), and Cello/Bass (cell-bass). The clarinet and contrabassoon have rests. The bassoon has a few notes. The strings continue with their rhythmic pattern.

281

fg

crni

vlni-1/2

vle

cell-bass

282

fg

crni

vlni-1/2

vle

cell-bass

283

fg

crni

vlvi-1/2

vle

cell-bass

284

fg

crni

vlvi-1/2

vle

cell-bass

285

crni
trbe
trbn
vlni-1/2
vle
cell-bass

287

fl
ob
clrn
trbe
trbn
vlni-1/2
cell-bass

290

fl
ob
clrn
trbe
trbn
vlnt-1/2
cell-bass

293

fl
ob
clrn
crni
vlnt-1/2
cell-bass

295

crni

vlni-1/2

cell-bass

297

fl

clrn

fg

crni

vlni-1/2

cell-bass

300

ff

ob

clrn

fg

vlni-1/2

vle

cell-bass

ff

ob

clrn

fg

vlni-1/2

vle

cell-bass

301 *p*

fl

ob

crn eng

clrn

fg

vl ni-1/2

vle

cell-bass

302

crn eng

clrn

fg

vlvi-1/2

vle

cell-bass

303

fg

crni

vlvi-1/2

vle

cell-bass

304

fg
crni
vlvi-1/2
vle
cell-bass

305

fg
crni
vlvi-1/2
vle
cell-bass

306

fg

crni

vlvi-1/2

vle

cell-bass

308

fl

ob

clrn

crni

trbe

trbn

vlvi-1/2

vle

cell-bass

311

fl
ob
clrn
trbe
trbn
vlnt-1/2
cell-bass

314

fl
ob
clrn
crni
vlnt-1/2
vle
cell-bass

317

crni

vlni-1/2

cell-bass

319

fl

clrn

fg

crni

vlni-1/2

cell-bass

321

fl

ob

clrn

fg

crni

vle

cell-bass

3

3

322

fl

ob

clrn

fg

crni

vlvi-1/2

vle

cell-bass

3

3

324

fl

ob

clrn

fg

crni

vlvi-1/2

vle

cell-bass

3

3

326

fl

ob

clrn

fg

crni

vlvi-1/2

vle

cell-bass

328

- fl** (Flute): Rests in measures 328-329. In measure 330, it plays a dotted quarter note chord. In measure 331, it plays a quarter note chord.
- ob** (Oboe): Rests in measures 328-329. In measure 330, it plays a dotted quarter note chord. In measure 331, it plays a quarter note chord with a triplet of eighth notes.
- clrn** (Clarinet): Rests in measures 328-329. In measure 330, it plays a dotted quarter note chord. In measure 331, it plays a quarter note chord.
- fg** (Fagotto): Rests in measures 328-329. In measure 330, it plays a dotted quarter note chord. In measure 331, it plays a quarter note chord with a triplet of eighth notes.
- crni** (Corni): Rests in measures 328-329. In measure 330, it plays a dotted quarter note chord. In measure 331, it plays a quarter note chord.
- vlni-1/2** (Violini 1/2): Rests in measures 328-329. In measure 330, it plays a dotted quarter note chord with a triplet of eighth notes. In measure 331, it plays a quarter note chord.
- vle** (Viola): Rests in measures 328-329. In measure 330, it plays a dotted quarter note chord with a triplet of eighth notes. In measure 331, it plays a quarter note chord.
- cell-bass** (Celli-bassi): Rests in measures 328-329. In measure 330, it plays a dotted quarter note chord with a triplet of eighth notes. In measure 331, it plays a quarter note chord.

329

fl

ob

clrn

fg

crni

vlvi-1/2

vle

cell-bass

330

fl

ob

clrn

fg

crni

vlvi-1/2

vle

cell-bass

331

fl

ob

clrn

fg

crni

vlvi-1/2

vle

cell-bass

3

3

332

fl
ob
crn eng
clrn
fg
crni
trbe
trbn
tmp
piatti s
vlnt-1/2
vle
cell-bass

334

fl
ob
crn eng
clrn
fg
crni
trbe
trbn
tmp
piatti s
vlnt-1/2
vle
cell-bass

336

fl
ob
crn eng
clrn
fg
crni
trbe
trbn
tmp
piatti s
vlnt-1/2
vle
cell-bass

338

fl

ob

crn eng

clr

fg

crni

trbe

trbn

tmp

piatti s

vlvi-1/2

vle

cell-bass

340

fl
ob
crn eng
clrn
fg
crni
trbe
trbn
tmp
piatti s
vlnt-1/2
vle
cell-bass

341 143

fl
ob
crn eng
clr
fg
crni
trbe
trbn
tmp
piatti s
vlvi-1/2
vle
cell-bass

344 145

fl
ob
crn eng
clrn
fg
crni
trbe
trbn
tmp
piatti s
vlvi-1/2
vle
cell-bass

346

fl
ob
crn eng
clrn
fg
crni
trbe
trbn
tmp
piatti s
vlnti-1/2
vle
cell-bass

347

fl
ob
crn eng
clrn
fg
crni
trbe
trbn
tmp
piatti s
vlni-1/2
vle
cell-bass

349

fl
ob
crn eng
clrn
fg
crni
trbe
trbn
tmp
piatti s
vlnti-1/2
vle
cell-bass

350

fl
ob
crn eng
clrn
fg
crni
trbe
trbn
tmp
piatti s
vlni-1/2
vle
cell-bass

351

vlni-1/2
vle
cell-bass

352

tmp
vlni-1/2
vle
cell-bass

353

fl
ob
crn eng
clrn
fg
crni
trbe
trbn
tmp
piatti s
vlni-1/2
vle
cell-bass

354

fl

ob

crn eng

clr n

fg

crni

trbe

trbn

tmp

piatti s

vl n i-1/2

vle

cell-bass

356

fl
ob
crn eng
clrn
fg
crni
trbe
trbn
tmp
piatti s
vlvi-1/2
vle
cell-bass

- fl** (Flute): Measures 359-362. Measure 359 starts with a treble clef and a key signature of one sharp (F#). It features a triplet of eighth notes in measure 359 and another triplet in measure 360. Measure 361 has a flat (b) and a sharp (#) in the key signature.
- ob** (Oboe): Measures 359-362. Measure 359 has a treble clef and a key signature of one sharp (F#). It plays a rhythmic pattern of eighth notes with rests.
- crn eng** (Cornet/English Horn): Measures 359-362. Measure 359 has a treble clef and a key signature of one sharp (F#). It plays a rhythmic pattern of eighth notes with rests.
- fg** (Fagott): Measures 359-362. Measure 359 has a bass clef and a key signature of one sharp (F#). It features a triplet of eighth notes in measure 359 and a rhythmic pattern of eighth notes with rests.
- crni** (Corno): Measures 359-362. Measure 359 has a treble clef and a key signature of one sharp (F#). It is mostly silent, with some notes in measures 361 and 362.
- trbe** (Trumpet): Measures 359-362. Measure 359 has a treble clef and a key signature of one sharp (F#). It is mostly silent, with some notes in measures 361 and 362.
- trbn** (Trumpet): Measures 359-362. Measure 359 has a bass clef and a key signature of one sharp (F#). It is mostly silent, with some notes in measures 361 and 362.
- tmp** (Timpani): Measures 359-362. Measure 359 has a bass clef and a key signature of one sharp (F#). It is mostly silent, with some notes in measures 361 and 362.
- vlvi-1/2** (Violin I/II): Measures 359-362. Measure 359 has a treble clef and a key signature of one sharp (F#). It plays a rhythmic pattern of eighth notes with rests.
- vle** (Viola): Measures 359-362. Measure 359 has a treble clef and a key signature of one sharp (F#). It features a triplet of eighth notes in measure 361 and another triplet in measure 362.
- cell-bass** (Cello/Bass): Measures 359-362. Measure 359 has a treble clef and a key signature of one sharp (F#). It plays a rhythmic pattern of eighth notes with rests.

360

fl

ob

crn eng

fg

crni

trbe

trbn

tmp

vlnti-1/2

vle

cell-bass

3

3

3

3

361

fl
ob
crn eng
fg
crni
trbe
trbn
tmp
vlnt-1/2
vle
cell-bass

362

fl

ob

crn eng

fg

crni

trbe

trbn

tmp

vlnti-1/2

vle

cell-bass

3

363

fl

ob

crn eng

fg

crni

trbe

trbn

tmp

vlni-1/2

vle

cell-bass

364

fl
ob
crn eng
fg
crni
trbe
trbn
tmp
vlnt-1/2
vle
cell-bass

3

3

3

365

fl
ob
crn eng
fg
crni
trbe
trbn
tmp
vlnt-1/2
vle
cell-bass

3

366

fl
ob
crn eng
fg
crni
trbe
trbn
tmp
vlnt-1/2
vle
cell-bass

367

ob

clrn

crni

vlni-1/2

vle

cell-bass

368

ob

clrn

crni

vlni-1/2

vle

cell-bass

370

ob
clrn
crni
vlvi-1/2

372

ob
clrn
crni
vlvi-1/2

373

ob
clrn
crni
vlvi-1/2

374

ob
clrn
crni
vlvi-1/2

375

ob
clrn
crni
vlvi-1/2

376

ob
clrn
crni
vlvi-1/2

378

ob
clrn
crni
vlvi-1/2

379

ob
clrn
crni
vlvi-1/2

380

ob
clrn
crni
vlvi-1/2

381

ob

clrn

fg

crni

vlvi-1/2

cell-bass

382

fl

ob

crn eng

clrn

fg

crni

vlvi-1/2

cell-bass

384 \flat

ff

ob

crn eng

clrn

fg

crni

vlvi-1/2

cell-bass

\flat

386

fl

ob

crn eng

clrn

fg

crni

vlni-1/2

cell-bass

3

3

3

387

fl

ob

crn eng

clrn

fg

crni

harp

vlnt-1/2

cell-bass

(b)

388

fl

ob

crn eng

clrn

fg

crni

harp

vlvi-1/2

cell-bass

389

fl

ob

crn eng

clrn

fg

crni

harp

vlni-1/2

cell-bass

390

fl

ob

crn eng

clrn

fg

crni

trbn

tuba

vlvi-1/2

cell-bass

6

6

3

3

6

6

3

3

177

391

fl

ob

crn eng

clrn

fg

crni

trbn

tuba

vlnt-1/2

cell-bass

392 179

fl

ob

crn eng

clrn

fg

crni

trbn

tuba

vlni-1/2

cell-bass

395

fl

ob

crn eng

crn

fg

crni

vlnt-1/2

cell-bass

396

fl

ob

crn eng

clrn

fg

crni

trbn

tuba

vlvi-1/2

cell-bass

400 6 6 185

fl

ob

crn eng

clrn

fg

crni

trbn

tuba

vlvi-1/2

cell-bass

401

fl

ob

crn eng

clrn

fg

crni

trbn

tuba

vlnt-1/2

cell-bass

402

fl

ob

crn eng

clrn

fg

crni

trbn

tuba

vltni-1/2

cell-bass

403

405 189

fl

ob

crn eng

clrn

fg

crni

trbn

tuba

tmp

vlvi-1/2

cell-bass

407

fl

ob

crn eng

clrn

fg

crni

trbn

tuba

tmp

vlvi-1/2

cell-bass

408

fl

ob

crn eng

clrn

fg

crni

trbn

tuba

tmp

vlnt-1/2

cell-bass

409

fl

ob

crn eng

clrn

fg

crni

trbn

tuba

tmp

vlvi-1/2

cell-bass

410

fl

ob

crn eng

clrn

fg

crni

trbn

tuba

tmp

vlni-1/2

cell-bass

411 195

fl
ob
crn eng
clrn
fg
crni
trbn
tuba
tmp
vlni-1/2
cell-bass

412 $\text{♩} = 124,000252$

fl

ob

crn eng

clrn

fg

crni

trbe

trbn

tuba

tmp

$\text{♩} = 124,000252$

vlvi-1/2

cell-bass

413 197

fl
ob
crn eng
clrn
fg
crni
trbe
trbn
tmp
vlnti-1/2
cell-bass

- fl (Flute): Measures 415-418, featuring a sixteenth-note triplet in measure 415 and a triplet in measure 416.
- ob (Oboe): Measures 415-418, playing a rhythmic pattern of eighth-note triplets.
- crn eng (Cornet/English Horn): Measures 415-418, playing a rhythmic pattern of eighth-note triplets.
- clrn (Clarinet): Measures 415-418, playing a melodic line with a sharp sign in measure 416.
- fg (Fagott): Measures 415-418, playing a melodic line with a sharp sign in measure 416.
- crni (Corni): Measures 415-418, playing a rhythmic pattern of eighth-note triplets.
- trbe (Trumpet B3): Measures 415-418, playing a rhythmic pattern of eighth-note triplets.
- trbn (Trumpet B1): Measures 415-418, playing a rhythmic pattern of eighth-note triplets.
- tuba: Measures 415-418, playing a rhythmic pattern of eighth-note triplets.
- tmp (Tom Tom): Measures 415-418, playing a rhythmic pattern of eighth-note triplets.
- vlvi-1/2 (Violin I/II): Measures 415-418, playing a melodic line with a sharp sign in measure 416.
- cell-bass (Cello/Bass): Measures 415-418, playing a melodic line with a sharp sign in measure 416.

417

fl

ob

crn eng

clrn

fg

crni

trbe

trbn

tuba

tmp

vlni-1/2

cell-bass

3

6

3

3

3

6

6

6

3

418

fl

ob

crn eng

clrn

fg

crni

trbn

tuba

vlnt-1/2

cell-bass

3

6

419

fl

ob

crn eng

clrn

fg

crni

trbn

tuba

vlnti-1/2

vle

cell-bass

420

fl

ob

crn eng

clrn

fg

crni

trbn

tuba

♩ = 131,004074

vlni-1/2

vle

cell-bass

421

fl

ob

crn eng

clrn

fg

vlvi-1/2

vle

422

fl

ob

crn eng

clrn

fg

vlvi-1/2

vle

Detailed description of the musical score: The score is for measures 422 and 423. It features seven staves. The top five staves are for woodwinds: fl (flute), ob (oboe), crn eng (English horn), clrn (clarinet), and fg (bassoon). The bottom two staves are for strings: vlvi-1/2 (violin I/II) and vle (viola). The woodwinds (fl, ob, fg) play a sequence of notes: a half note G4, a quarter note A4, a quarter note B4, and a half note C5. The English horn (crn eng) and clarinet (clrn) play a sustained half note G4. The violin and viola parts (vlvi-1/2 and vle) play a triplet of eighth notes: G4, A4, B4. The first violin part (vlvi-1/2) has a fermata over the final note of the triplet. The first violoncello part (vle) has a fermata over the first note of the triplet. The bassoon part (fg) has a fermata over the final note of the woodwind group.

423

fl
ob
crn eng
clrn
fg
vlni-1/2
vle

424

crn eng
clrn
fg
vlni-1/2
vle

425

fl

ob

crn eng

clrn

fg

piatti s

vlni-1/2

vle

Detailed description of the musical score: The score is for page 208, measures 425-428. It features eight staves. The woodwind section (flute, oboe, cor Anglais, clarinet, and bassoon) plays sustained notes with various articulations and ornaments. The strings (violin 1/2 and viola) play rhythmic patterns with triplets and sixteenth notes. The percussion (piatti s) is silent. The key signature is one sharp (F#) and the time signature is 3/4.

427

fl

ob

crn eng

clrn

fg

piatti s

vlvi-1/2

vle

3

6

3

3

428

fl

ob

crn eng

clrn

fg

vlvi-1/2

vle

429

crn eng

clrn

fg

crni

vlvi-1/2

vle

cell-bass

430

fg

crni

trbn

tuba

vlvi-1/2

vle

cell-bass

431

fl

ob

clrn

fg

crni

trbn

tuba

vlni-1/2

vle

cell-bass

433

fl

ob

clrn

fg

crni

trbn

tuba

vlni-1/2

vle

cell-bass

435

fl
ob
crn eng
clrn
fg
crni
trbn
tuba
tmp
vlni-1/2
vle
cell-bass

6 3 3 3 3

3 3

436

fl
ob
crn eng
clrn
fg
crni
trbn
tuba
tmp
vlni-1/2
vle
cell-bass

437

fl

ob

crn eng

clrn

fg

crni

trbn

tuba

tmp

vlni-1/2

vle

cell-bass

3 6 6 3 3

438

fl

ob

crn eng

clrn

fg

crni

trbn

tuba

tmp

vlni-1/2

vle

cell-bass

439 219

fl
ob
crn eng
clrn
fg
crni
trbn
tuba
vlnt-1/2
vle
cell-bass

440

fl

ob

crn eng

clrn

fg

crni

trbn

tuba

vlni-1/2

vle

cell-bass

3

441

fl

ob

crn eng

clrn

fg

trbn

tuba

vlni-1/2

vle

cell-bass

443

fl
ob
crn eng
clrn
fg
crni
trbn
tuba
vlnt-1/2
vle
cell-bass

444

fl
ob
crn eng
crn
fg
crni
trbn
tuba
tmp
piatti s
vlvi-1/2
vle
cell-bass

445

fl

ob

crn eng

clrn

fg

trbn

tuba

vlni-1/2

vle

cell-bass

3

3

446

fl

ob

crn eng

clrn

fg

trbn

tuba

vlvi-1/2

vle

cell-bass

$\text{♩} = 135,002563$

227

448

fl

ob

crn eng

clrn

fg

crni

trbn

tuba

tmp

vlvi-1/2

vle

cell-bass

3

3

449

fl
ob
crn eng
clrn
fg
crni
trbn
tuba
tmp
vlni-1/2
vle
cell-bass

450

fl

ob

crn eng

clrn

fg

crni

trbn

tuba

tmp

piatti s

vlvi-1/2

vle

cell-bass

3

3

3

3

3

451

fl

ob

crn eng

clrn

fg

crni

trbn

tuba

vlni-1/2

vle

cell-bass

452

fl

ob

crn eng

clrn

fg

crni

trbn

tuba

vlvi-1/2

vle

cell-bass

453 233

fl

ob

crn eng

clrn

fg

crni

trbn

tuba

vlni-1/2

vle

cell-bass

454

fl

ob

crn eng

clrn

fg

crni

trbn

tuba

vlni-1/2

vle

cell-bass

455 \flat

fl
ob
crn eng
clrn
fg
crni
trbn
tuba
vlvi-1/2
vle
cell-bass

456

fl

ob

crn eng

clrn

fg

crni

trbn

tuba

tmp

vlni-1/2

vle

cell-bass

457

fl

ob

crn eng

clrn

fg

crni

trbn

tuba

tmp

vlni-1/2

vle

cell-bass

458

fl

ob

crn eng

clrn

fg

crni

trbn

tuba

tmp

piatti s

vlvi-1/2

vle

cell-bass

3

3

3

459

fl

ob

crn eng

clrn

fg

crni

trbn

tuba

vltni-1/2

vle

cell-bass

460

fl

ob

crn eng

clrn

fg

crni

trbn

tuba

vlni-1/2

vle

cell-bass

461 241

fl
ob
crn eng
clrn
fg
trbn
trbn
tuba
vlvi-1/2
vle
cell-bass

462

fl

ob

crn eng

clrn

fg

crni

trbn

tuba

vlnt-1/2

vle

cell-bass

463

fl
ob
crn eng
clrn
fg
crni
trbn
tuba
tmp
vlnt-1/2
vle
cell-bass

464

fl
ob
crn eng
clrn
fg
crni
trbn
tuba
tmp
piatti s
vlvi-1/2
vle
cell-bass

465

fl
ob
crn eng
clrn
fg
crni
trbn
tuba
tmp
vlni-1/2
vle
cell-bass

468

fl

ob

crn eng

clrn

fg

crni

trbn

tuba

tmp

piatti s

vlvi-1/2

vle

cell-bass

3

3

3

3 3

3

3

6

469

fl

ob

crn eng

clrn

fg

crni

trbn

tuba

tmp

piatti s

vlni-1/2

vle

cell-bass

470

fl
ob
crn eng
clrn
fg
crni
trbn
tuba
tmp
piatti s
vlvi-1/2
vle
cell-bass

471

fl

ob

crn eng

clrn

fg

crni

trbn

tuba

tmp

piatti s

vlni-1/2

cell-bass

3

3

3

472

fl

ob

crn eng

clrn

fg

crni

trbn

tuba

piatti s

vlnti-1/2

cell-bass

473

fl

ob

crn eng

clrn

fg

trbn

tuba

vlvi-1/2

cell-bass

474

fl

ob

crn eng

clrn

fg

crni

trbn

tuba

tmp

vlni-1/2

cell-bass

475

fl

ob

crn eng

clrn

fg

crni

trbn

tuba

tmp

vlni-1/2

cell-bass

476

fl

ob

crn eng

clrn

fg

crni

trbn

tuba

tmp

vlvi-1/2

cell-bass

477

vlvi-1/2

cell-bass

478

ob

crn eng

clrn

fg

crni

trbn

tuba

vlni-1/2

cell-bass

479

ob

crn eng

clrn

fg

crni

trbn

tuba

vlni-1/2

cell-bass

480

ob
crn eng
clrn
fg
trbn
tuba
vlnt-1/2
cell-bass

481

fg
cell-bass

483

fg

tmp

cell-bass

485

fg

tmp

cell-bass

♩ = 70,000237

487

tuba

tmp

vlni-1/2

cell-bass

A double bar line is present between the two systems.

490

fg

tuba

tmp

vlni-1/2

vle

cell-bass

||

491

fg

tuba

tmp

vlni-1/2

vle

cell-bass

492

fg

tuba

tmp

vlni-1/2

vle

cell-bass

493

fg

tuba

tmp

vlni-1/2

vle

cell-bass

||

494

fg

tuba

tmp

vlvi-1/2

vle

cell-bass

498 ♩ = 78,000076 ♩ = 77,000076

fl
ob
crn eng
clrn
fg
crni

||

503 ♩ = 76,000351 ♩ = 75,000000

fl
ob
crn eng
clrn
fg
crni

508 $\text{♩} = 76,000351$ $\text{♩} = 77,000076$ 267

fl

ob

crn eng

clrn

fg

crni

harp

vle

Detailed description of the musical score: The score is arranged in a system with five staves. The top five staves are for woodwinds: flute (fl), oboe (ob), cor Anglais (crn eng), clarinet (clrn), and bassoon (fg). The sixth staff is for the cor Anglais (crni). The seventh and eighth staves are for the harp (harp), with a triplet of eighth notes in the right hand. The bottom staff is for the violin (vle). The score is divided into two measures. The first measure has a tempo marking of 76,000351. The second measure has a tempo marking of 77,000076. The key signature is one sharp (F#).

511

fl

ob

crn eng

clrn

fg

crni

harp

cell-bass

512

fl

ob

crn eng

clrn

fg

crni

harp

vlni-1/2

vle

cell-bass

3

3

3

♩ = 78, 000, 000 381

513

fl

ob

clrn

fg

crni

harp

vlvi-1/2

vle

cell-bass

♩ = 78,000076

514 $\text{♩} = 79,000084$ 271

fl

ob

clrn

fg

crni

harp

vlni-1/2

vle

cell-bass

$\text{♩} = 79,000084$

515

$\text{♩} = 82,001602$ $\text{♩} = 81,000084$ $\text{♩} = 80,000000$

fl

ob

clrn

fg

crni

harp

$\text{♩} = 82,001602$ $\text{♩} = 81,000084$ $\text{♩} = 80,000000$

vlni-1/2

vle

cell-bass

516 $\text{♩} = 79,000381$

fl

ob

clrn

fg

crni

harp

vlni-1/2

vle

cell-bass

$\text{♩} = 79,000381$

517

fl

ob

clrn

fg

crni

harp

vlvi-1/2

vle

cell-bass

518

fl

ob

clrn

fg

crni

harp

vlvi-1/2

vle

cell-bass

♩ = 81,000084

519

fl

ob

clrn

fg

crni

tmp

harp

vlni-1/2

vle

cell-bass

520

fl

ob

clrn

fg

crni

tmp

harp

vlvi-1/2

vle

cell-bass

521

fl
ob
crn eng
clrn
fg
crni
trbn
tuba
tmp
vlni-1/2
vle
cell-bass

3 7 7 7

6 6 6 6

522

fl

ob

crn eng

clrn

fg

crni

trbn

tuba

tmp

vlni-1/2

vle

cell-bass

6 6 6 6

♩ = 87,00186,001282,000282

♩ = 84,00189500182,00160200084

523

fl

ob

crn eng

clrn

fg

crni

trbn

tuba

tmp

6 6 6 6

♩ = 84,00189500182,00160200084

vlni-1/2

vle

cell-bass

524 ♩ = 69,000 227,000252

ob
crn eng
clrn
fg
crni
trbn
tuba
tmp
vlni-1/2
vle
cell-bass

♩ = 69,000 227,000252

♩ = 111,102882

21

27

34

42

48

69

78

89

95

98

♩ = 112,002983

106 ♯ = 114,003416,000313 ♯ = 118,00120,000000 ♯ = 122,003044 ♯ = 125,000000 ♯ = 128,000000

113 ♯ = 131,006653

117 **2**

121

124

127

130

133

136

139

141

143

146

151

154

156

157

159

161

164 

168 

213 

217 

223 

229 

235 

241 

275 

280 

6

345 *ff*

349

354

357

359

361

363

365

382

388

390 *f* 3 7

391

392

393

394

395

397

400

402

404

V.S.

406

6

408

6 6 6 6

410

♩ = 124,060252

6 6 3

412

6 3 3 6

414

6 3

416

6. 3

417

3 6

418

6 6

420

♩ = 131,004074

2

427

2

434 fi

438

441

$\text{♩} = 135,002563$

445

448

450

452

455

457

459

460 *ff*

463

466

468

470

472

475

496

503

510

♩ = 82,001602180,008400 *ff* ♩ = 79,000381 11

♩ = 80,81,000084 ♩ = 82,001602180,008400

♩ = 83,001602180,008400 252

Tchaikovsky, Peter - Romeo and Juliet - Overture

ob

♩ = 111,102882

41

46

52

65

72

82

89

95

98

♩ = 112,002983

106 ♯ = 114,003416,000313 ♯ = 118,00120,000000 ♯ = 122,003044 ♯ = 125,000000 ♯ = 128,000000

154

157

160

164

169

215

219

224

229

234

239

244

277

288

299

302

315

324

328

332

337

340

343

347

351

356

360

363

365

368

373

378

383

388

391

394

397

400

403

406

408

411

$\text{♩} = 124,000252$

414

416

419

$\text{♩} = 131,004074$

423

431

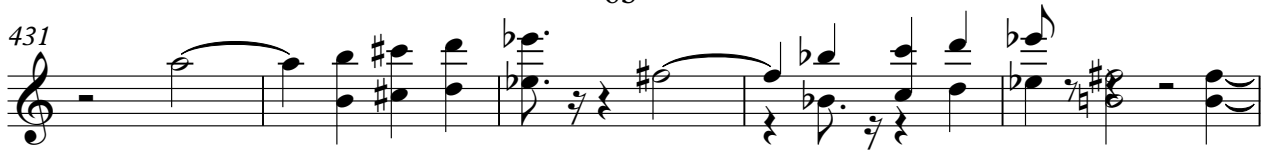

436

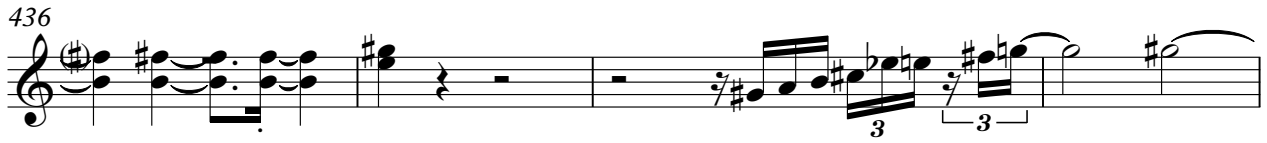

440

444

$\text{♩} = 135,002563$

448

453

457

462

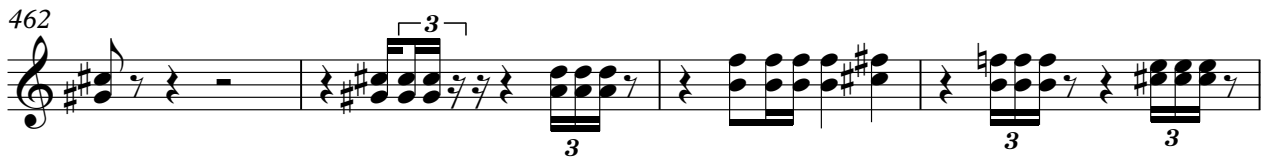

466

469

141

145

149

154

157

160

165

188

193

217

223

228

233

239

244

258

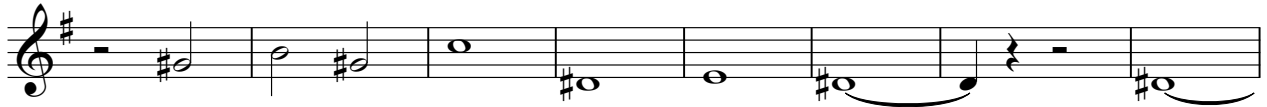

266

273

332

337

340

343

348

353

357

361

364

382

387

390

393

396

399

402

405

408

411

♩ = 124,000252

414

417

423

430

439

444

448

452

457

463

467

470

473

477

487

♩ = 70,000237 ~~♩ = 77,000076~~ ♩ = 78,000076 ♩ = 77,000076

9

501

♩ = 76,000351

507

♩ = 75,000000 ♩ = 76,000351 ♩ = 77,000076 ♩ = 78,000076 ♩ = 78,000076 ♩ = 78,000076

515

♩ = 82,000000 ♩ = 79,000084 ♩ = 82,000084

3

522

♩ = 83,000084 ♩ = 83,000084 ♩ = 87,000252

Tchaikovsky, Peter - Romeo and Juliet - Overture

clrn

♩ = 111,102882

8

13 **9**

28

35 **2**

43

49 **29**

82 **3**

90

95 **3**

102 **2**

109 ♩ = 120,000000 ♩ = 122,003044 ♩ = 125,000000 ♩ = 128,000000 ♩ = 131,006653

114

119

122

125 **4**

132

135

138

141

143

146

151

154

156

158

161

166

170

174

214

220

225

230

236

242

262

267

275

280

346

350

355

358

372

378

383

388

392

394

397

400

403

406

408

411

$\text{♩} = 124,000252$

416

420

$\text{♩} = 131,004074$

425

431

437

442

447

$\text{♩} = 135,002563$

450

452

455

458

460

464

clrn

466

468

471

475

479

497

504

511

515

518

V.S.

10

521

clrn

8730042320006084

52

Tchaikovsky, Peter - Romeo and Juliet - Overture

fg

♩ = 111,102882

7

13 **16**

36 **23**

64

70

79 **3** **3**

89

96 **3**

102 **2** ♩ = 112,002983 ♩ = 114,003418 ♩ = 116,000313

108 ♩ = 118,003380 = 120,000000 = 122,003045,000000 ♩ = 128,000000 ♩ = 131,006653

fg

3

159

161

165

170

174

187

192

12

207

215

224

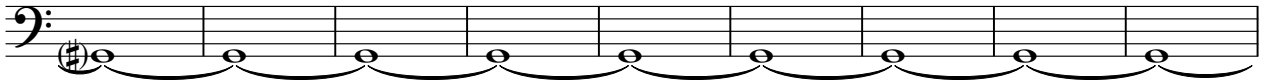

233

239

245

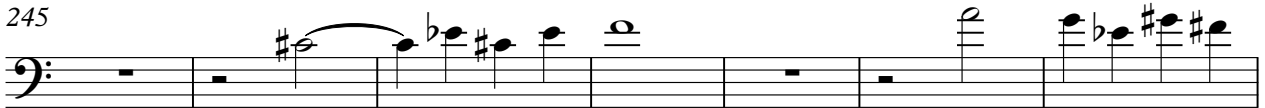

252

260

269

276

♩ = 124,000252 fg 7

♩ = 131,004074

421

425

432

438

442

♩ = 135,002563

447

451

456

V.S.

460

465

468

471

475

480

485

♩ = 70,000237

491

497

♩ = 78,000076 ♩ = 77,000076

♩ = 76,000351

504

♩ = 75,000000 ♩ = 76,000351

119

121

123

127

139

144

147

152

154

158

161

166

181

186

190

214

218

223

228

233

238

242

282

294

303

309

320

325

330

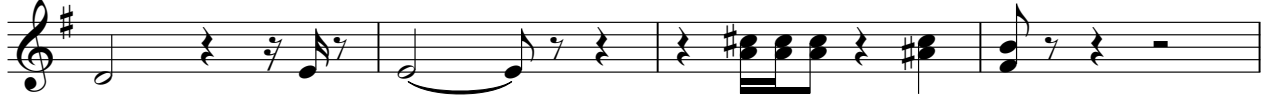

334

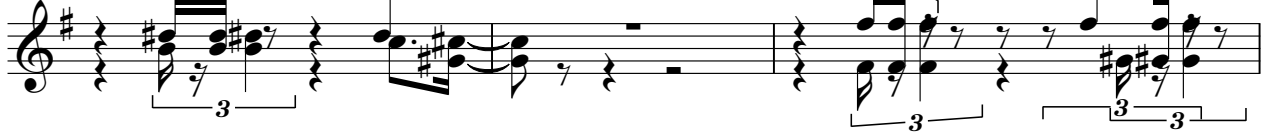

337

340

344

348

2

394

397

402

406

408

410

411

412

$\text{♩} = 124,000252$

414

416

V.S.

418

421

434

439

443

448

452

456

458

462

10

523 $\text{♩} = 84,001005832,00100284$ ~~65~~ crni ~~27,000252~~

Tchaikovsky, Peter - Romeo and Juliet - Overture

trbe

$\text{♩} = 111,102882$ $\text{♩} = 112,002983 = 1\text{♩}4,003408313 = 1\text{♩}8,006816626 = 122,003044$

104

111 $\text{♩} = 125,000000$ $\text{♩} = 28,0000003$ 30

145

149 2

153 3 3 3 3

155 3

158 3 3

161 3

166 120

288 2 16

Tchaikovsky, Peter - Romeo and Juliet - Overture

trbn

♩ = 111,102882 **88**

95 $\text{♩} = 112,002983 = 114,006408 = 118,003380$ **7**

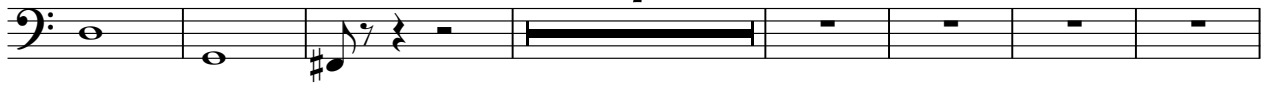

109 $\text{♩} = 120,000220,003044$ $\text{♩} = 125,008000,000000$ $\text{♩} = 131,006653$ **38**

152 **3**

153 **3**

154 **3**

156 **3**

159 **3**

162

166 **70**

242

287

308

314

336

338

341

343

346

349

353 grbn 3

356

359

362

365 23

392

401

410 $\text{♩} = 124,000252$

416

419 $\text{♩} = 131,004074$ 9

430

437

442

446

449

453

457

461

464

466

Tchaikovsky, Peter - Romeo and Juliet - Overture

tuba

♩ = 111,102882

♩ = 112,002983 = 114,003408 = 118,00380000 = 122,003044

104

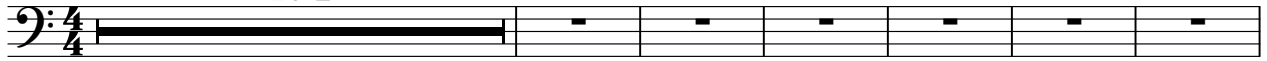

111 ♩ = 125,000000 = 128,0000000006653

39

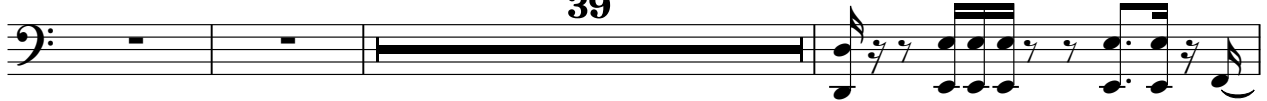

153

156

159

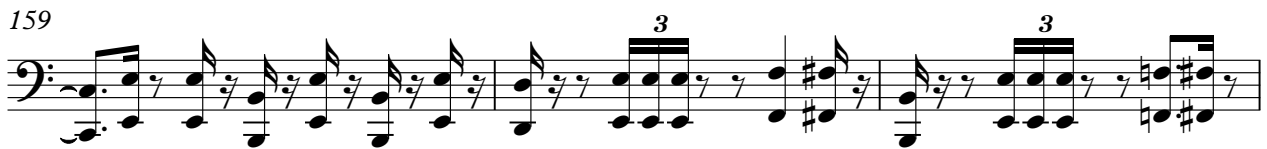

162

224

390

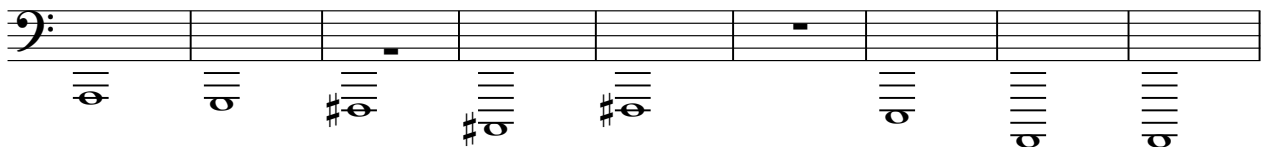

399

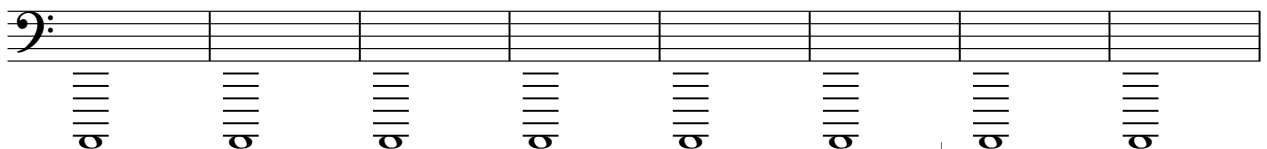

407

♩ = 124,000252

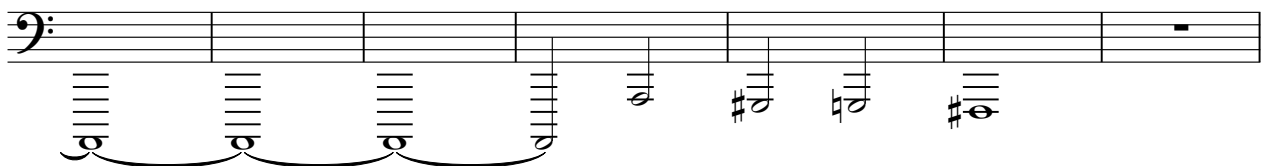

414

420 ♩ = 131,004074

435

442

447 ♩ = 135,002563

451

456

461

465

468

471

475

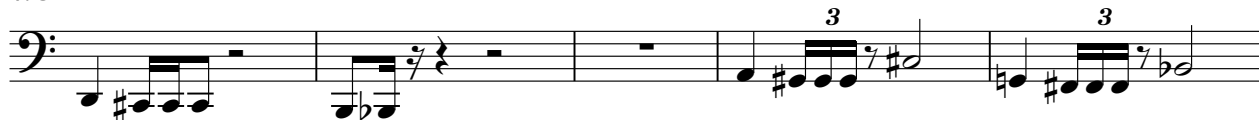

480

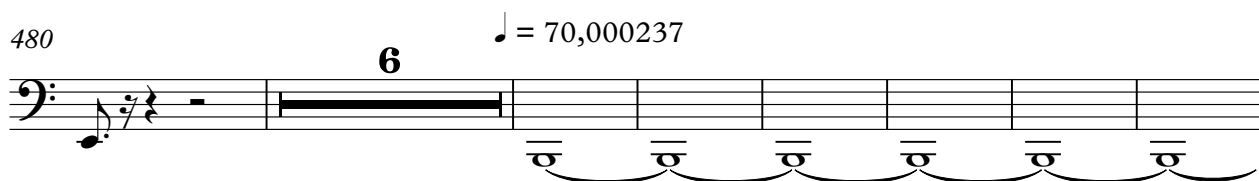

493

503

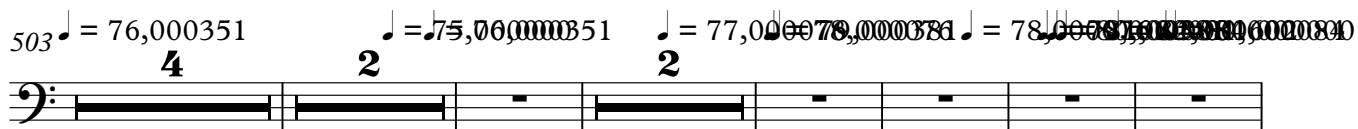

516

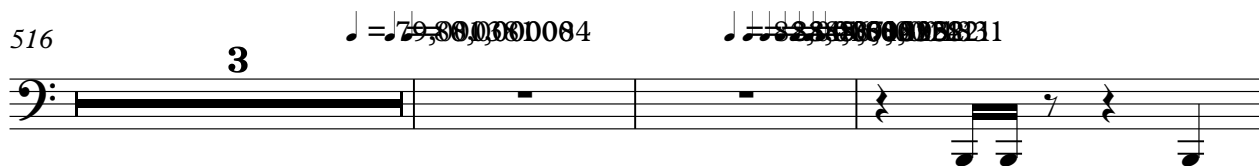

522

Tchaikovsky, Peter - Romeo and Juliet - Overture

tmp

♩ = 111,102882

77

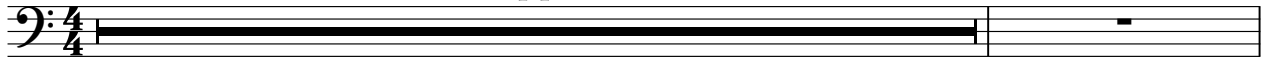

V.S.

2

tmp

88

6 6 6 6

89

6 6 6 6

90

6 6 6 6

91

6 6 6 3

92

93

6 6 6 3

94

95

6 6 6 3

96

97

6 6 3 6

tmp

3

$\text{♩} = 112,002983 = 114,003418$

98

98 6

107 $\text{♩} = 116,000318,000000$ $\text{♩} = 125,0000000000$ $\text{♩} = 125,0000000000$ $\text{♩} = 131,006653$

114

4

122

19

144

2

148

3

152

3

153

3

154

3

157

3

V.S.

160

165

334

338

341

344

348

353

356

359

362

365

405

406

407

408

409

410

411

412 $\text{♩} = 124,000252$

413

6 6 6 6 6 3 3 6

414

415

416

417

420

436

437

438

3 3 6 3 3 3

442

3 3 2

447

155,002563 3 3 3 3 3 3 3 3 3

449

3 3 3 3 3 3 3 3 3

456

3 3 3 3 3 3 3 3 3

463

3 3 3 3 3 3 3 3 3

466

3 3 3 3 3 3 3 3 3

469

3 3 3 3 3 3 3 3 3

471

3 3 3 3 3 3 3 3 3

476

3 3 3 3 3 3 3 3 3

521

6 6 6 6

522

6 6 6 6

♩ = 87,001411 ♯ = 86,000282

523

♩ = 84,001495 ♯ = 83,000182 81,000084

6 6 6 6

524

♩ = 69,00070 ♯ = 68,000252

♩ = 127,000252

2

Tchaikovsky, Peter - Romeo and Juliet - Overture

piatti s

♩ = 111,102882 ♩ = 112,002983 = 114,003408 = 118,003800 = 122,003044

104

111 ♩ = 125,000008,00000031,006653 **30**

145 **2**

151

156 **176**

337

343

349 **2**

356 **54**

412 ♩ = 124,000252 ♩ = 131,004074

8 **6** **15**

Tchaikovsky, Peter - Romeo and Juliet - Overture

harp

♩ = 111,102882

28

30

33

36

39

70

74

2

harp

77

79

$\text{♩} = 112,002983 = \text{L}14,006400313 = \text{L}18,000380000 = \text{L}22,005000000$

26

112

$\text{♩} = 128,000001,006653$

79

79

194

17

17

3

213

29

29

245

harp

3

248

251

253

256

259

262

V.S.

♩ = 111,102882

9 3

17

17

39

42

44

46

48

3 3

56

2

62

68

75

82

87

88

89

90

91

92

93

94

95

96

100

♩ = 112,002983

106

♩ = 114,003418 ♩ = 118,003380 ♩ = 120,000000 ♩ = 122,003044 ♩ = 125,000000 ♩ = 128,000000

113

♩ = 131,006653

115

117

119

V.S.

153

155

157

159

161

162

163

165

26

194

196

198

201

204

206

209

211

214

216

218

220

V.S.

222

224

226

228

230

231

233

234

236

238

239

241

243

246

251

258

274

277

279

280

281

vlni-1/2

283

285

288

292

295

298

301

302

303

- Measures 283-285: Continuation of the melodic line with multiple triplet markings.

vlni-1/2

305

307

310

314

318

322

326

329

330

331

350

351

352

353

354

357

359

361

363

366

367

369

371

373

374

376

378

380

382

384

vlni-1/2

386

388

391

397

403

408

414

420 ♩ = 131,004074

422

424

V.S.

426

428

430

432

434

436

439

442

444

446

vlni-1/2 17

449

451

452

453

454

456

458

459

460

461

V.S.

Tchaikovsky, Peter - Romeo and Juliet - Overture

vle

♩ = 111,102882

11

18

26

37

41

43

45

47

49

51

V.S.

55

62

67

73

81

87

89

91

93

95

vle

3

97

$\text{♩} = 112,002983 = 114,0034100313$

108

$\text{♩} = 118,003380$ $\text{♩} = 120,000000$ $\text{♩} = 122,003044$ $\text{♩} = 125,000000$ $\text{♩} = 128,000000$

113

$\text{♩} = 131,006653$

116

118

120

123

126

9

136

141

144

145

146

147

149

151

153

155

157

159

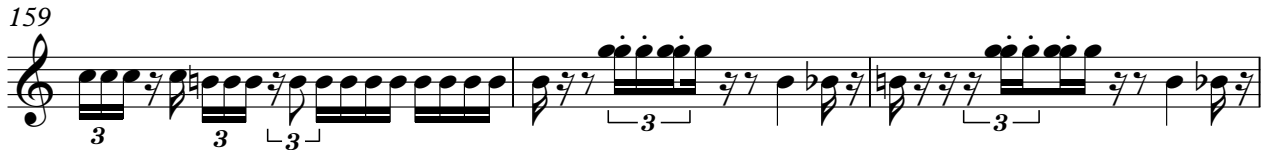

162

164

186

191

196

200

204

207

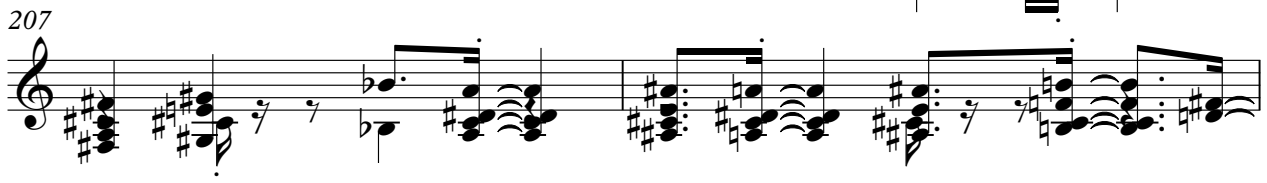

209

211

213

216

219

222

224

226

228

230

232

235

237

239

242

247

254

260

271

276

280

282

284

287

12

301

302

304

306

6

315 **6**

326

329

333

336

339

342

345

347

348

V.S.

420 = 131,004074

422

424

426

428

430

433

435

436

438

440

442

443

444

445

♩ = 135,002563

447

449

451

452

454

455

457

459

461

463

466

468

470

16

$\text{♩} = 70,000237$

490

494

$\text{♩} = 78,000076$ $\text{♩} = 77,000076$

4

14

503 = 76,000351 **4** = 75,0000351 **2** *vle* = 77,000076 **2** = 78,000086 = 78,0000'

514 = 79,000084 = 82,8000840 = 79,000381

519 = 80,000084 = 82,8000841

522 = 83,000082 = 84,000084 = 87,000252

Tchaikovsky, Peter - Romeo and Juliet - Overture

cell-bass

♩ = 111,102882

10

17 2

24

29

38 3

42

44

46

48

50

V.S.

52 **2**

60

68

77

84

89

91

99 $\bullet = 112,002085,003418$

107 $\bullet = 116,000B18,003380 \bullet = 120,000000 \bullet = 122,003044 \bullet = 125,000000 \bullet = 128,000000$

113 $\bullet = 131,006653$

116

118

120

122

126

130

133

136

140

144

V.S.

160

162

163

166

174

180

186

191

V.S.

339

342

346

347

348

349

350

352

353

355

V.S.

406

411 = 124,000.252

416 = 131,004074

421 8

431

433

435

436

438

440

V.S.

442

444

446 $\text{♩} = 135,002563$

448

450

453

456

459

462

464

466

467

468

470

472

473

475

479

481

484

70,000

V.S.

