

Tchaikovsky, Peter - Symphony No. 3. Sharon Zurflieh

$\text{♩} = 102,000053$

Synth Strings

Viola

Viola

Viola

5

Syn. Str.

Vla.

Vla.

Vla.

9

Ob.  
Cl.  
Hn.  
Syn. Str.  
Vla.  
Vla.

12

Ob.  
Cl.  
Hn.  
Syn. Str.  
Vla.  
Vla.

14

Hn.

Syn. Str.

Vla.

Vla.

6

17

Cl.

Bsn.

Hn.

Bar. Tpt.

Tbn.

Timp.

Syn. Str.

20

Ob.

Cl.

Bsn.

Hn.

Bar. Tpt.

Tbn.

Timp.

Syn. Str.

23

Ob.  
Cl.  
Bsn.  
Hn.  
Timp.  
Syn. Str.

26

Hn.  
Timp.  
Syn. Str.

29

Hn.

Timp.

Syn. Str.

Vla.

Vla.

32

Fl.

Cl.

Bsn.

Hn.

Timp.

Syn. Str.

Vla.

Vla.

Cb.

36

Fl.  
Ob.  
Cl.  
Bsn.

Vla.  
Vla.  
Vla.  
Cb.

39

Ob.  
Cl.  
Bsn.

Vla.  
Vla.  
Cb.

42

Cl.

Bsn.

Vla.

Vla.

Cb.

46

Cl.

Bsn.

Vla.

Vla.

Cb.

51

Fl.

Cl.

Vla.

Vla.

55

57

♩ = 102,000053 ♩ = 101,036203,104568 ♩ = 101,105,298909 ♩ = 101,301,495027 ♩ = 101,468

58

♩ = 101,541916 ♩ = 101,505,689224 ♩ = 101,761,825587 ♩ = 101,909,984100 ♩ = 102,056

59

♩ = 102,129570 ♩ = 102,203,278946 ♩ = 102,353,427010 ♩ = 102,503,574606 ♩ = 102,652

60  $\text{♩} = 102,726883$   $\text{♩} = 102,802,376602$   $\text{♩} = 102,953,918756$   $\text{♩} = 103,104,309474$   $\text{♩} = 103,251$

Bsn.

Timp. **6** **6** **6** **6**

Vla.  $\text{♩} = 102,726883$   $\text{♩} = 102,802,376602$   $\text{♩} = 102,953,918756$   $\text{♩} = 103,104,309474$   $\text{♩} = 103,251$

Vla.

Cb.

61  $\text{♩} = 103,330872$   $\text{♩} = 103,407,982712$   $\text{♩} = 103,559,1581995$   $\text{♩} = 103,702,0788094$   $\text{♩} = 103,864$

Bsn.

Timp. **6** **6** **6** **6**

Vla.  $\text{♩} = 103,330872$   $\text{♩} = 103,407,982712$   $\text{♩} = 103,559,1581995$   $\text{♩} = 103,702,0788094$   $\text{♩} = 103,864$

Vla.

Cb.

62 ♩ = 103,94 | 1 2 7 0 4, 0 1 8 7 6 8 4, 0 9 5 2 8 4, 1 7 2 9 9 7 4, 2 5 0 0 9 9 = 104,32 | 1 0 4 4 0 3 2 0 6 ♩ = 104,48:

Bsn.

Hn.

Timp.

Vla.

Vla.

Cb.

Cb.

63  $\text{♩} = 104,55857804,63735204,715149 = 104,7907987181104,951065 \text{♩} = 105,027122 = 105$

Ob.

Cl.

Bsn.

Hn.

Timp.

Vla.

Vla.

Cb.

Cb.

64 ♪ = 105,185 9705,2648 1105,3413 105,4196 705,5006 26 = 105,5785 9658 173 ♪ = 105,73

Ob.

Bsn.

Hn.

Timp. 6 6 6 6

Vla. ♪ = 105,185 9705,2648 1105,3413 105,4196 705,5006 26 = 105,5785 9658 173 ♪ = 105,73

Cb.

Cb.

65 ♩ = 105,818428 ♩ = 105,894623 ♩ = 105,970621 ♩ = 105,969 ♩ = 106,106269 ♩ = 106,296097 ♩ = 106

Ob.

Cl.

Bsn.

Hn.

Tba.

Timp.

Vla.

Vla.

Cb.

Cb.

6 6 6 6

♩ = 105,818428 ♩ = 105,894623 ♩ = 105,970621 ♩ = 105,969 ♩ = 106,106269 ♩ = 106,296097 ♩ = 106

66 ♩ = 106,45904506,538818 = 106,61985099860 ♩ = 106,7861367771 ♩ = 106,9436724178

Fl.

Ob.

Cl.

Bsn.

Hn.

Tba.

Timp.

Vla.

Vla.

Vla.

Cb.

Cb.

♩ = 106,45904506,538818 = 106,61985099860 ♩ = 106,7861367771 ♩ = 106,9436724178

67 ♩ = 107, 10671107, 187454 = 107, 26985351234 = 107, 41077315511 ♩ = 107, 598808 = 107

Fl.

Ob.

Cl.

Bsn.

Hn.

Tba.

Timp.

Vla.

Vla.

Vla.

Cb.

Cb.

♩ = 107, 10671107, 187454 = 107, 26985351234 = 107, 41077315511 ♩ = 107, 598808 = 107

68 ♩ = 107,7642307,84326107,92796108,00982708,093887 = 108,1709,1061238 ♩ = 108,341

Fl.

Ob.

Cl.

Bsn.

Hn.

Tba.

Timp.

Vla.

Vla.

Vla.

Cb.

Cb.

♩ = 107,7642307,84326107,92796108,00982708,093887 = 108,1709,1061238 ♩ = 108,341

69  $\text{♩} = 108,429489$   $\text{♩} = 108,508,595123$   $\text{♩} = 108,67881764420$   $\text{♩} = 108,84081927521$   $\text{♩} = 109,015$  19

Fl.

Ob.

Cl.

Bsn.

Hn.

Tba.

Timp. **6** **6** **6** **6**

Vla.  $\text{♩} = 108,429489$   $\text{♩} = 108,508,595123$   $\text{♩} = 108,67881764420$   $\text{♩} = 108,84081927521$   $\text{♩} = 109,015$

Vla.

Vla.

Cb.

Cb.

70

$\text{♩} = 109,09864809,183220 = 109,21693551563 = 109,431935244209,608063 \text{♩} = 109,694$

Fl.

Ob.

Cl.

Bsn.

Hn.

Tba.

Timp.

$\text{♩} = 109,09864809,183220 = 109,21693551563 = 109,431935244209,608063 \text{♩} = 109,694$

Vla.

Vla.

Vla.

Cb.

Cb.

♩ = 109,778122 = 109,8645510,94891410,0398510,120438 = 110,21166296753 ♩ = 110,384

71

Fl.

Ob.

Cl.

Bsn.

Hn.

Tba.

Timp.

Vla.

Vla.

Vla.

Cb.

Cb.

6

6

6

6

♩ = 109,778122 = 109,8645510,94891410,0398510,120438 = 110,21166296753 ♩ = 110,384

72  $\text{♩} = 1 \text{ } \text{e}_4 \text{ } \text{1697527709} \text{ } \text{♩} = 1 \text{ } \text{e}_4 \text{ } \text{74163817856} \text{ } \text{♩} = 1 \text{ } \text{e}_4 \text{ } \text{90094810811111992453510096878}$

Fl.

Ob.

Cl.

Bsn.

Hn.

Bar. Tpt.

Tbn.

Tba.

Timp.

Vla.

Vla.

Vla.

Cb.

Cb.

74  $\text{♩} = 1 \sharp, 8716, 2047, 0150, 2411, 2923, 1560, 2402, 5003, 9659, 0402, 5765, 9190, 8952, 873 \text{♩} = 113, 0, 2019, 086$

Cl.

Bsn.

Vla.

Vla.

Vla.

Cb.

Cb.

76  $\text{♩} = 113, 3198, 9407, 6100, 9018, 6113, 7699, 8636, 9522, 0451, 8161, 6782, 1240, 9124, 0281, 1030, 0151, 56$

Fl.

Cl.

Vla.

Vla.

$\text{♩} = 113, 3198, 9407, 6100, 9018, 6113, 7699, 8636, 9522, 0451, 8161, 6782, 1240, 9124, 0281, 1030, 0151, 56$

$\text{♩} = 114, 6180, 40$

$\text{♩} = 114, 6$

$\text{♩} = 114, 5180, 21$

78

Fl.

Cl.

Bsn.

Vla.

Vla.

Cb.

Cb.

80  $\text{♩} = 16$  0 0 5 5 5 6 4 6 7 7 2 9 9 8 8 6 1 7, 0 0 0 1 1 4

Fl.

Ob.

Cl.

Bsn.

Hn.

Vla.

Vla.

Vla.

Cb.

Cb.

$\text{♩} = 16$  0 0 5 5 5 6 4 6 7 7 2 9 9 8 8 6 0 0 1 1 4

84

Fl.

Ob.

Cl.

Bsn.

Hn.

Vla.

Vla.

Vla.

Cb.

Cb.

87

Fl.

Ob.

Cl.

Bsn.

Hn.

Vla.

Vla.

Vla.

Cb.

Cb.

91

Fl.

Ob.

Cl.

Bsn.

Hn.

Vla.

Vla.

Vla.

Cb.

Cb.

95 ♩ = 117,000114

Fl.

Ob.

Cl.

Bsn.

Hn.

Vla.

Vla.

Vla.

Cb.

Cb.

♩ = 117,000114

97

Ob.

Cl.

Hn.

Vla.

Vla.

Vla.

Cb.

Cb.

Detailed description of the musical score: The score is for measures 97 and 98. The Oboe (Ob.) part has a whole rest in measure 97 and a sixteenth-note pattern in measure 98. The Clarinet (Cl.) part has a quarter rest in measure 97 and a sixteenth-note pattern in measure 98. The Horn (Hn.) part has a quarter note in measure 97 and a half note in measure 98. The first Viola (Vla.) part has a sixteenth-note pattern in measure 97 and a quarter note in measure 98. The second Viola (Vla.) part has a half note in measure 97 and a half note in measure 98. The third Viola (Vla.) part has a half note in measure 97 and a half note in measure 98. The first Contrabass (Cb.) part has a half note in measure 97 and a half note in measure 98. The second Contrabass (Cb.) part has a half note in measure 97 and a half note in measure 98.

99

Fl.  
Ob.  
Hn.  
Vla.  
Vla.  
Vla.  
Cb.  
Cb.

101

Fl.  
Ob.  
Vla.  
Vla.  
Vla.  
Cb.  
Cb.

103

Fl.

Ob.

Cl.

Bar. Tpt.

Vla.

Vla.

Vla.

Cb.

Cb.

105

Fl.  
Cl.  
Bar. Tpt.  
Vla.  
Vla.  
Vla.  
Cb.  
Cb.

107

Fl.  
Bar. Tpt.  
Vla.  
Vla.  
Vla.  
Cb.  
Cb.

109

Fl.

Vla.

Vla.

Vla.

Cb.

Cb.

111

Fl.

Ob.

Cl.

Bsn.

Hn.

Vla.

Vla.

Vla.

Cb.

Cb.

113

Fl.

Ob.

Cl.

Bsn.

Hn.

Vla.

Vla.

Vla.

Cb.

Cb.

115 = 117,000114

Fl.

Ob.

Cl.

Bsn.

Hn.

Vla. = 117,000114

Vla.

Vla.

Cb.

Cb.

117

Fl.

Ob.

Cl.

Bsn.

Hn.

Vla.

Vla.

Vla.

Cb.

Cb.

120

Fl.

Ob.

Cl.

Bsn.

Hn.

Vla.

Vla.

Vla.

Cb.

Cb.

123

Fl.  
Ob.  
Cl.  
Vla.  
Vla.  
Vla.  
Cb.  
Cb.

125

Fl.

Ob.

Cl.

Bsn.

Hn.

Bar. Tpt.

Tbn.

Tba.

Timp.

Vla.

Vla.

Vla.

Cb.

Cb.

128

Fl.  
Ob.  
Cl.  
Bsn.  
Hn.  
Bar. Tpt.  
Tbn.  
Tba.  
Timp.  
Vla.  
Vla.  
Vla.  
Cb.  
Cb.

131

Fl.

Ob.

Cl.

Bsn.

Hn.

Bar. Tpt.

Tbn.

Tba.

Timp.

Vla.

Vla.

Vla.

Cb.

Cb.

134

Fl.  
Ob.  
Cl.  
Bsn.  
Hn.  
Bar. Tpt.  
Tbn.  
Tba.  
Timp.  
Vla.  
Vla.  
Vla.  
Cb.  
Cb.

138

Fl.  
Ob.  
Cl.  
Bsn.  
Hn.  
Bar. Tpt.  
Tbn.  
Tba.  
Vla.  
Vla.  
Vla.  
Cb.  
Cb.

143 ♩ = 117,000114

Ob.  
Hn.  
Vla.  
Vla.  
Vla.  
Cb.  
Cb.

146

Ob.  
Vla.  
Vla.  
Vla.  
Cb.  
Cb.

149

Fl.

Ob.

Cl.

Hn.

Vla.

Vla.

Vla.

Cb.

Cb.

152

Fl.

Cl.

Bsn.

Hn.

Vla.

Vla.

Vla.

Cb.

Cb.

155

Fl.

Cl.

Bsn.

Vla.

Vla.

Vla.

Cb.

Cb.

158

Fl.

Cl.

Bsn.

Hn.

Vla.

Vla.

Vla.

Cb.

Cb.

♩ = 117,000114

163

Bsn.

Vla.

Vla.

Vla.

Cb.

Cb.

168

Fl.

Cl.

Bsn.

Vla.

Vla.

Vla.

Cb.

Cb.

172  $\text{♩} = 117,000114$

Fl.

Cl.

Bsn.

Vla.

Vla.

Vla.

Cb.

Cb.

$\text{♩} = 117,000114$

175

Cl.

Bsn.

Hn.

Vla.

Vla.

Vla.

178

Cl.

Bsn.

Hn.

Syn. Str.

Vla.

Vla.

Vla.

Cb.

181

Fl.

Ob.

Cl.

Bsn.

Hn.

Syn. Str.

Vla.

Cb.

183

Fl.

Ob.

Cl.

Bsn.

Hn.

Syn. Str.

Vla.

Vla.

Vla.

Cb.

186

Fl.  
Cl.  
Bsn.  
Syn. Str.  
Vla.  
Vla.  
Vla.  
Cb.

188

Fl.

Ob.

Cl.

Bsn.

Hn.

Timp.

Vla.

Vla.

Vla.

Cb.

Cb.

190

Fl.

Ob.

Cl.

Bsn.

Hn.

Timp.

Vla.

Vla.

Vla.

Cb.

Cb.

192

Fl.

Ob.

Cl.

Bsn.

Hn.

Timp.

Vla.

Vla.

Vla.

Cb.

Cb.

194

Fl.

Ob.

Cl.

Bsn.

Hn.

Timp.

Vla.

Vla.

Vla.

Cb.

Cb.

196

Fl.

Ob.

Cl.

Bsn.

Hn.

Timp.

Vla.

Vla.

Vla.

Cb.

Cb.

197

Fl.

Ob.

Cl.

Bsn.

Hn.

Bar. Tpt.

Tbn.

Tba.

Timp.

Vla.

Vla.

Vla.

Cb.

Cb.

199

Fl.  
Ob.  
Cl.  
Bsn.  
Hn.  
Bar. Tpt.  
Tbn.  
Tba.  
Timp.  
Vla.  
Vla.  
Vla.  
Cb.  
Cb.

202

Fl.

Ob.

Cl.

Bsn.

Hn.

Bar. Tpt.

Tbn.

Tba.

Timp.

Vla.

Vla.

Vla.

Cb.

Cb.

204

Fl.

Ob.

Cl.

Bsn.

Hn.

Bar. Tpt.

Tbn.

Tba.

Timp.

Vla.

Vla.

Vla.

Cb.

Cb.

206 = 117,000114

Fl.

Ob.

Cl.

Bsn.

Hn.

Bar. Tpt.

Tbn.

Tba.

Timp.

Vla.

Vla.

Vla.

Cb.

Cb.

= 117,000114

209

Fl.

Ob.

Cl.

Bsn.

Hn.

Syn. Str.

Vla.

Vla.

Vla.

Cb.

Cb.

212

Fl.  
Ob.  
Cl.  
Bsn.  
Hn.  
Bar. Tpt.  
Tba.  
Timp.  
Vla.  
Vla.  
Vla.  
Cb.  
Cb.

216

Fl.  
Ob.  
Cl.  
Bsn.  
Hn.  
Tba.  
Timp.  
Vla.  
Vla.  
Vla.  
Cb.  
Cb.

- Measure 216: Flute, Oboe, and Clarinet are silent. Bassoon plays a melodic line. Horns and Trombones are silent. Timpani is silent. Violins and Cellos play a rhythmic accompaniment.  
- Measure 217: Flute and Oboe enter with a melodic line. Clarinet plays a sustained chord. Bassoon continues its melodic line. Horns and Trombones are silent. Timpani is silent. Violins and Cellos continue their accompaniment.  
- Measure 218: Flute and Oboe continue their melodic line. Clarinet plays a sustained chord. Bassoon plays a melodic line. Horns and Trombones play a chordal accompaniment. Timpani plays a single note. Violins and Cellos continue their accompaniment.

219

Fl.  
Ob.  
Cl.  
Bsn.  
Hn.  
Bar. Tpt.  
Tba.  
Timp.  
Vla.  
Vla.  
Vla.  
Cb.  
Cb.

223

Fl.

Ob.

Cl.

Bsn.

Hn.

Tba.

Vla.

Vla.

Vla.

Cb.

Cb.

226

Fl.

Ob.

Cl.

Bsn.

Hn.

Vla.

Vla.

Vla.

Cb.

Cb.

229

Fl.

Ob.

Cl.

Bsn.

Hn.

Bar. Tpt.

Tbn.

Vla.

Vla.

Vla.

Cb.

Cb.

♩ = 117,000114

233

Fl.

Ob.

Cl.

Bsn.

Hn.

Bar. Tpt.

Tbn.

Vla.

Vla.

Vla.

Cb.

Cb.

237

Fl.

Ob.

Cl.

Bsn.

Hn.

Bar. Tpt.

Tbn.

Vla.

Vla.

Vla.

Cb.

Cb.

240

Fl.  
Ob.  
Cl.  
Bsn.  
Hn.  
Vla.  
Vla.  
Vla.  
Cb.  
Cb.

243

Fl.

Ob.

Cl.

Bsn.

Hn.

Bar. Tpt.

Tbn.

Vla.

Vla.

Vla.

Cb.

Cb.

248  $\text{♩} = 117,000114$

Fl.

Ob.

Cl.

Bsn.

Hn.

Bar. Tpt.

Tbn.

Vla.  $\text{♩} = 117,000114$

Vla.

Vla.

Cb.

Cb.

252

Fl.

Ob.

Cl.

Bsn.

Hn.

Bar. Tpt.

Tbn.

Vla.

Vla.

Vla.

Cb.

Cb.

255

Fl.  
Ob.  
Cl.  
Bsn.  
Hn.  
Tbn.  
Vla.  
Vla.  
Vla.  
Cb.  
Cb.

259

Ob.

Cl.

Bsn.

Hn.

Tbn.

Cb.

Cb.

262

Fl.

Ob.

Cl.

Bsn.

Hn.

Tbn.

Vla.

Vla.

Vla.

Cb.

Cb.

265

Fl.  
Ob.  
Cl.  
Bsn.  
Hn.  
Bar. Tpt.  
Tbn.  
Vla.  
Vla.  
Vla.  
Cb.  
Cb.

268

Fl.

Ob.

Cl.

Bsn.

Hn.

Bar. Tpt.

Tbn.

Vla.

Vla.

Vla.

Cb.

Cb.

271

Fl.

Ob.

Cl.

Bsn.

Hn.

Tbn.

Vla.

Vla.

Cb.

Cb.

♩ = 117,000114

275

Ob.

Cl.

Hn.

Tbn.

Vla.

Vla.

Vla.

Cb.

Cb.

278

Fl.

Ob.

Cl.

Bsn.

Tbn.

Vla.

Vla.

Vla.

Cb.

Cb.

281  $\flat$

Fl.

Ob.

Cl.

Bsn.

Hn.

Bar. Tpt.

Tbn.

Vla.

Vla.

Vla.

Cb.

Cb.

284  $\text{♩} = 117,000114$

Fl.

Ob.

Cl.

Bsn.

Hn.

Tbn.

Vla.

Vla.

Vla.

Cb.

Cb.

288

Fl.  
Ob.  
Cl.  
Bsn.  
Hn.  
Vla.  
Vla.  
Vla.  
Cb.  
Cb.

290

Fl.

Ob.

Cl.

Bsn.

Hn.

Vla.

Vla.

Vla.

Cb.

Cb.

292

Fl.

Ob.

Cl.

Bsn.

Hn.

Vla.

Vla.

Vla.

Cb.

Cb.

294 93

Fl.

Ob.

Cl.

Bsn.

Hn.

Vla.

Vla.

Vla.

Cb.

Cb.

297

Fl.

Ob.

Cl.

Bsn.

Hn.

Vla.

Vla.

Vla.

Cb.

Cb.

301

Fl.

Ob.

Cl.

Bsn.

Hn.

Vla.

Vla.

Vla.

Cb.

Cb.

Detailed description of the musical score: The score is for measures 301-304. Measure 301 starts with a treble clef and a key signature of one sharp (F#). The Flute part has a melodic line with eighth notes. The Oboe, Clarinet, and Horn parts play chords. The Bassoon part has a bass line with eighth notes. The three Violas play chords and some have melodic lines. The two Contrabass parts play bass lines. Measure 302 continues the patterns. Measure 303 shows some changes in the bassoon and horn parts. Measure 304 ends with a double bar line and a repeat sign.

305

Fl.

Ob.

Cl.

Vla.

Vla.

Vla.

Cb.

Cb.

308  $\text{♩} = 117,000114$  97

Fl.  
Ob.  
Cl.  
Bsn.  
Hn.  
Bar. Tpt.  
Tbn.  
Tba.  
Timp.  
Vla.  
Vla.  
Vla.  
Cb.  
Cb.

312

Fl.  
Ob.  
Cl.  
Bsn.  
Hn.  
Bar. Tpt.  
Tbn.  
Tba.  
Timp.  
Vla.  
Vla.  
Vla.  
Cb.  
Cb.

315 99

Fl.  
Ob.  
Cl.  
Bsn.  
Hn.  
Bar. Tpt.  
Tbn.  
Tba.  
Timp.  
Vla.  
Vla.  
Vla.  
Cb.  
Cb.

319

Fl.

Ob.

Cl.

Bsn.

Hn.

Bar. Tpt.

Tbn.

Tba.

Timp.

Vla.

Vla.

Vla.

Cb.

Cb.

$\text{♩} = 117,000114$

323

Fl.

Ob.

Cl.

Bsn.

Hn.

Bar. Tpt.

Tbn.

Tba.

Timp.

$\text{♩} = 117,000114$

Vla.

Vla.

Vla.

Cb.

Cb.

325

Ob.  
Cl.  
Hn.  
Vla.  
Vla.  
Vla.  
Cb.  
Cb.

327

Fl.  
Ob.  
Hn.  
Vla.  
Vla.  
Vla.  
Cb.  
Cb.

329

Fl.  
Ob.  
Vla.  
Vla.  
Vla.  
Cb.  
Cb.

331

Fl.

Ob.

Cl.

Bar. Tpt.

Vla.

Vla.

Vla.

Cb.

Cb.

333

Fl.  
Cl.  
Bar. Tpt.  
Vla.  
Vla.  
Vla.  
Cb.  
Cb.

335

Fl.  
Bar. Tpt.  
Vla.  
Vla.  
Vla.  
Cb.  
Cb.

337

Fl.  
Vla.  
Vla.  
Vla.  
Cb.  
Cb.

339

Fl.  
Hn.  
Vla.  
Vla.  
Cb.  
Cb.

341

Ob.  
Hn.  
Vla.  
Vla.  
Cb.  
Cb.

343

Ob.  
Hn.  
Vla.  
Vla.  
Vla.  
Cb.  
Cb.

345

Ob.  
Hn.  
Vla.  
Vla.  
Vla.  
Cb.  
Cb.

347

Ob.  
Hn.  
Vla.  
Vla.  
Vla.  
Cb.  
Cb.

♩ = 117,000114

349

Fl.

Ob.

Cl.

Bsn.

Hn.

Tba.

Vla.

Vla.

Vla.

Cb.

Cb.

♩ = 117,000114

351

Fl.

Ob.

Cl.

Bsn.

Tba.

Vla.

Vla.

Vla.

Cb.

Cb.

354

Fl.  
Ob.  
Cl.  
Bsn.  
Tba.  
Vla.  
Vla.  
Vla.  
Cb.  
Cb.

357

Fl.

Ob.

Cl.

Bsn.

Tba.

Vla.

Vla.

Vla.

Cb.

Cb.

360

Fl.  
Ob.  
Cl.  
Bsn.  
Vla.  
Vla.  
Vla.  
Cb.  
Cb.

363

Fl.

Ob.

Cl.

Bsn.

Hn.

Tbn.

Tba.

Vla.

Vla.

Vla.

Cb.

Cb.

367

Fl.

Ob.

Cl.

Bsn.

Hn.

Tbn.

Tba.

Vla.

Vla.

Vla.

Cb.

Cb.

371

Fl.

Ob.

Cl.

Bsn.

Hn.

Tbn.

Tba.

Vla.

Vla.

Vla.

Cb.

Cb.

375

Fl.

Ob.

Cl.

Bsn.

Hn.

Tbn.

Tba.

Vla.

Vla.

Vla.

Cb.

Cb.

♩ = 117,000114

Fl. 378

Ob.

Cl.

Bsn.

Hn.

Bar. Tpt.

Tbn.

Tba.

Timp.

Vla.

Vla.

Vla.

Cb.

Cb.

380

Fl.  
Ob.  
Cl.  
Bsn.  
Hn.  
Bar. Tpt.  
Tbn.  
Tba.  
Timp.  
Vla.  
Vla.  
Vla.  
Cb.  
Cb.

382

Fl.

Ob.

Cl.

Bsn.

Hn.

Bar. Tpt.

Tbn.

Tba.

Timp.

Vla.

Vla.

Vla.

Cb.

Cb.

384

Fl.

Ob.

Cl.

Bsn.

Hn.

Bar. Tpt.

Tbn.

Tba.

Timp.

Vla.

Vla.

Vla.

Cb.

Cb.

386

Fl.

Ob.

Cl.

Bsn.

Hn.

Bar. Tpt.

Tbn.

Tba.

Timp.

Syn. Str.

Vla.

Vla.

Vla.

Cb.

Cb.

♩ = 117,000114

388

Ob.

Cl.

Bsn.

Hn.

Syn. Str.

Vla.

Vla.

Cb.

391

Ob.  
Cl.  
Bsn.  
Hn.  
Syn. Str.  
Vla.  
Vla.  
Vla.  
Cb.

394

Fl.

Ob.

Cl.

Bsn.

Hn.

Syn. Str.

Vla.

Vla.

396

Fl.  
Ob.  
Cl.  
Bsn.  
Hn.  
Bar. Tpt.  
Tba.  
Timp.  
Syn. Str.  
Vla.  
Vla.  
Vla.  
Cb.

399

Fl.  
Ob.  
Cl.  
Bsn.  
Hn.  
Bar. Tpt.  
Tba.  
Timp.  
Syn. Str.  
Vla.  
Vla.  
Vla.  
Cb.

402

Fl.

Ob.

Cl.

Bsn.

Hn.

Timp.

Syn. Str.

Vla.

Vla.

Vla.

Cb.

404

Fl.  
Ob.  
Cl.  
Bsn.  
Hn.  
Tba.  
Timp.  
Syn. Str.  
Vla.  
Vla.  
Vla.  
Cb.

406

Fl.  
Ob.  
Cl.  
Bsn.  
Hn.  
Tba.  
Timp.  
Syn. Str.  
Vla.  
Vla.  
Vla.  
Cb.

The key signature is one sharp (F#), and the time signature is 4/4. The score is marked with measure numbers 408 and 431. The Flute part features a melodic line with grace notes and a complex rhythmic pattern in the later measures. The Oboe, Clarinet, and Bassoon parts provide harmonic support with sustained chords and rhythmic patterns. The Horn and Trombone parts play sustained chords. The Timpani part has a steady, rhythmic pattern. The Synthesizer part has a melodic line with grace notes. The Violin and Cello parts provide harmonic support with sustained chords and rhythmic patterns.

410

Fl.  
Ob.  
Cl.  
Bsn.  
Hn.  
Bar. Tpt.  
Tbn.  
Tba.  
Timp.  
Syn. Str.  
Vla.  
Vla.  
Vla.  
Cb.  
Cb.

412 133

Fl.

Ob.

Cl.

Bsn.

Hn.

Bar. Tpt.

Tbn.

Tba.

Timp.

Vla.

Vla.

Vla.

Cb.

Cb.

415

Fl.

Ob.

Cl.

Bsn.

Hn.

Bar. Tpt.

Tbn.

Tba.

Timp.

Vla.

Vla.

Vla.

Cb.

Cb.

417

Fl.

Ob.

Cl.

Bsn.

Hn.

Bar. Tpt.

Tbn.

Tba.

Timp.

Vla.

Vla.

Vla.

Cb.

Cb.

419  $\text{♩} = 133,000244$

Fl.

Ob.

Cl.

Bsn.

Hn.

Bar. Tpt.

Tbn.

Tba.

Timp.

$\text{♩} = 133,000244$

Vla.

Vla.

Vla.

Cb.

Cb.

422

Fl.

Ob.

Cl.

Bsn.

Tbn.

Vla.

Vla.

Vla.

Cb.

Cb.

424

Fl.  
Ob.  
Cl.  
Bsn.  
Hn.  
Bar. Tpt.  
Tbn.  
Tba.  
Timp.  
Vla.  
Vla.  
Vla.  
Cb.  
Cb.

426

Fl.

Ob.

Cl.

Bsn.

Hn.

Bar. Tpt.

Tbn.

Tba.

Timp.

Vla.

Vla.

Vla.

Cb.

Cb.

428

Fl.

Ob.

Cl.

Bsn.

Hn.

Bar. Tpt.

Tbn.

Tba.

Timp.

Vla.

Vla.

Vla.

Cb.

Cb.

430

Fl.

Ob.

Cl.

Bsn.

Hn.

Bar. Tpt.

Tbn.

Tba.

Timp.

Vla.

Vla.

Vla.

Cb.

Cb.

433

Fl.  
Ob.  
Cl.  
Bsn.  
Hn.  
Bar. Tpt.  
Tbn.  
Tba.  
Timp.  
Vla.  
Vla.  
Vla.  
Cb.  
Cb.

436

Fl.

Ob.

Cl.

Bsn.

Tbn.

Vla.

Vla.

Vla.

Cb.

Cb.

438

Fl.  
Ob.  
Cl.  
Bsn.  
Hn.  
Bar. Tpt.  
Tbn.  
Tba.  
Timp.  
Vla.  
Vla.  
Vla.  
Cb.  
Cb.

440

Fl.  
Ob.  
Cl.  
Bsn.  
Hn.  
Bar. Tpt.  
Tbn.  
Tba.  
Timp.  
Vla.  
Vla.  
Vla.  
Cb.  
Cb.

442

Fl.

Ob.

Cl.

Bsn.

Hn.

Bar. Tpt.

Tbn.

Tba.

Timp.

Vla.

Vla.

Vla.

Cb.

Cb.

444  $\text{♩} = 133,000244$  147

Fl.

Ob.

Cl.

Bsn.

Hn.

Bar. Tpt.

Tbn.

Tba.

Timp.

Vla.

Vla.

Vla.

Cb.

Cb.

$\text{♩} = 133,000244$

$\text{♩} = 117,000114$

$\text{♩} = 133,000244$

447

Fl.  
Ob.  
Cl.  
Bsn.  
Hn.  
Bar. Tpt.  
Tbn.  
Tba.  
Timp.  
Vla.  
Vla.  
Vla.  
Cb.  
Cb.

451

Fl.  
Ob.  
Cl.  
Bsn.  
Hn.  
Bar. Tpt.  
Tbn.  
Tba.  
Timp.  
Vla.  
Vla.  
Vla.  
Cb.  
Cb.

453

Fl.  
Ob.  
Cl.  
Bsn.  
Hn.  
Bar. Tpt.  
Tbn.  
Tba.  
Timp.  
Vla.  
Vla.  
Vla.  
Cb.  
Cb.

455

Fl.

Ob.

Cl.

Bsn.

Hn.

Timp.

Vla.

Vla.

Vla.

Cb.

Cb.

457

Fl.

Ob.

Cl.

Bsn.

Hn.

Timp.

Vla.

Vla.

Vla.

Cb.

Cb.

459 153

Fl.

Ob.

Cl.

Bsn.

Hn.

Tbn.

Tba.

Timp.

Vla.

Vla.

Vla.

Cb.

Cb.

461

Fl.

Ob.

Cl.

Bsn.

Hn.

Bar. Tpt.

Tbn.

Tba.

Timp.

Vla.

Vla.

Vla.

Cb.

Cb.

463 155

Fl.

Ob.

Cl.

Bsn.

Hn.

Bar. Tpt.

Tbn.

Tba.

Timp.

Vla.

Vla.

Vla.

Cb.

Cb.

465

Fl.

Ob.

Cl.

Bsn.

Hn.

Bar. Tpt.

Tbn.

Tba.

Timp.

Vla.

Vla.

Vla.

Cb.

Cb.

467

Fl.

Ob.

Cl.

Bsn.

Hn.

Bar. Tpt.

Tbn.

Tba.

Timp.

Vla.

Vla.

Vla.

Cb.

Cb.

469  $\text{♩} = 78000053$   $\text{♩} = 700000$

Fl.  
Ob.  
Cl.  
Bsn.  
Hn.  
Bar. Tpt.  
Tbn.  
Tba.  
Timp.  
Vla.  
Vla.  
Vla.  
Cb.  
Cb.

♩ = 117,000114

472

Fl.

Ob.

Cl.

Bsn.

Hn.

Bar. Tpt.

Tbn.

Tba.

Timp.

♩ = 117,000114

Vla.

Vla.

Vla.

Cb.

Cb.

Tchaikovsky, Peter - Symphony No. 3. Sharon Zurflieh

Flute

♩ = 102,000053

33

36

13

53

4

65

69

75

81

♩ = 117,000114

86

91

♩ = 117,000114

4

100

2

Flute

106

111

♩ = 117,000114

115

121

127

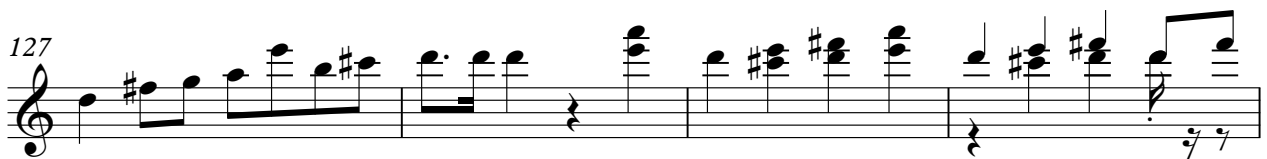

131

135

♩ = 117,000114

143

7

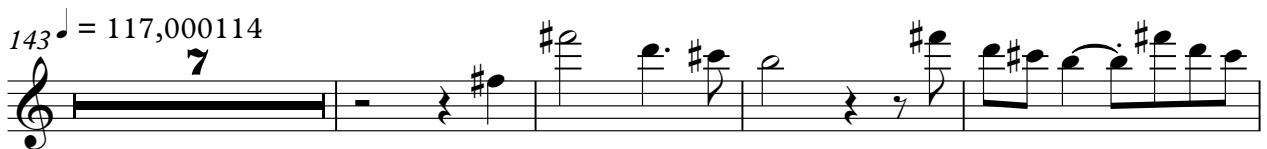

154

♩ = 117,000114

160

8

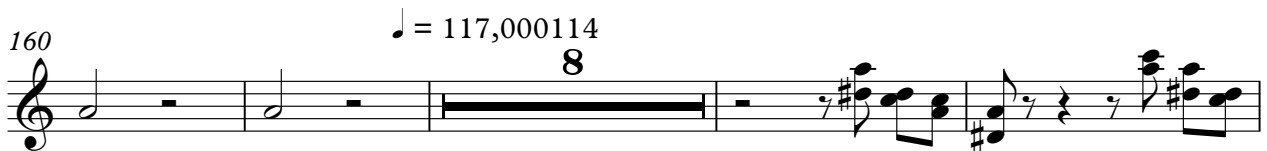

Flute

172  $\text{♩} = 117,000114$  **6**

181

187

190

194

197

200

203

205

208  $\text{♩} = 117,000114$

217

3

224

229  $\text{♩} = 117,000114$

235

240

245

251  $\text{♩} = 117,000114$

255

4

263

268

Flute  
♩ = 117,000114

5

273

3

280

285

♩ = 117,000114

290

293

297

302

Flute

308  $\text{♩} = 117,000114$

312

316

321  $\text{♩} = 117,000114$

330

336

341  $\text{♩} = 117,000114$

353

359

365

Flute

370

375

380

385

396

401

404

408

411

414

♩ = 117,000114

6

7

V.S.

8

416 **Flute**

418  $\text{♩} = 133,000244$

422

428

433

439

444  $\text{♩} = 133,000244$

449

455

459

Flute

463

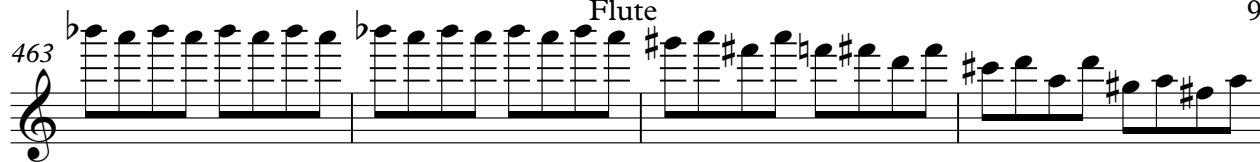

467

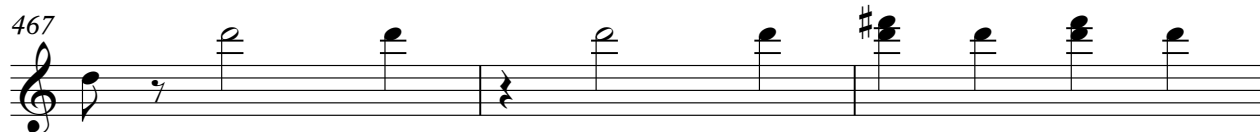

470

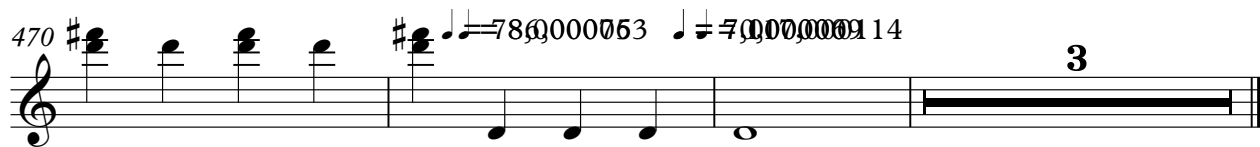

Tchaikovsky, Peter - Symphony No. 3. Sharon Zurflieh

Oboe

♩ = 102,000053

9

21

25

41

62

68

75

82

86

91

♩ = 117,000114

2

98

103

114

♩ = 117,000114

120

125

130

135

♩ = 117,000114

144

149

♩ = 117,000114

174

♩ = 117,000114

188

192

196

199

203

208 ♩ = 117,000114

217

224 ♩ = 117,000114

230

235

240

2

246

251 ♩ = 117,000114

255

2

261

267

273 ♩ = 117,000114

279

285 ♩ = 117,000114

290

294

299

305

$\text{♩} = 117,000114$

311

316

322

$\text{♩} = 117,000114$

2

328

10

342

347 ♩ = 117,000114

352

357

364

370

376 ♩ = 117,000114

382 ♩ = 117,000114

388

396

Oboe

401

405

410

$\text{♩} = 117,000114$

415

420

$\text{♩} = 133,000244$

426

431

437

443

$\text{♩} = 133,000244$

448

V.S.

453

459

465

469

Tchaikovsky, Peter - Symphony No. 3. Sharon Zurflieh

Clarinet in A

♩ = 102,000053

9

18

23

37

42

51

62

67

71

74

Clarinet in A

♩ = 117,000114

77

82

86

91

♩ = 117,000114

96

4

103

107

4

114

♩ = 117,000114

120

126

131

135

143

$\text{♩} = 117,000114$

154

159

$\text{♩} = 117,000114$

171

$\text{♩} = 117,000114$

176

180

184

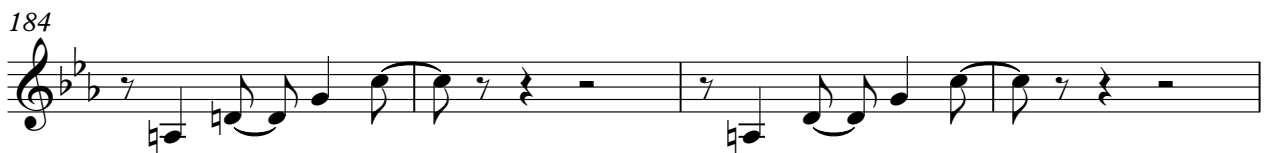

188

V.S.

191

194

197

201

206

$\text{♩} = 117,000114$

212

220

229

$\text{♩} = 117,000114$

234

239

288

292

296

302

308  $\text{♩} = 117,000114$

312

316

321  $\text{♩} = 117,000114$

325

332

Clarinet in A

350 ♩ = 117,000114

355

362

368

374

380

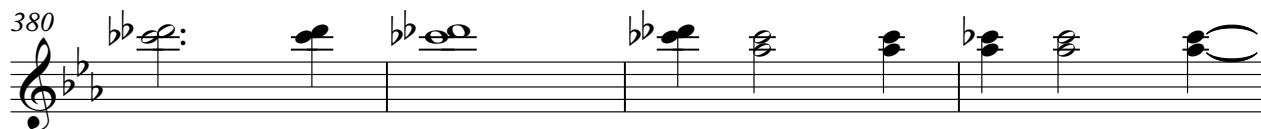

384

389

393

397

401

405

409

$\text{♩} = 117,000114$

413

418

$\text{♩} = 133,000244$

423

429

434

440

445  $\text{♩} = 133,000244$

450

456

460

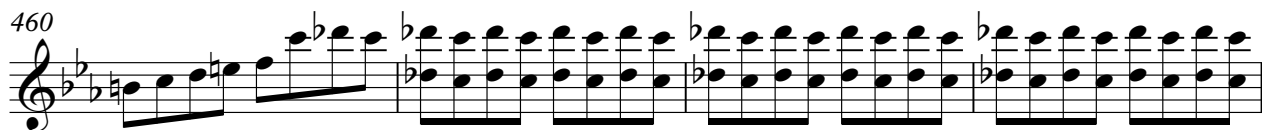

464

468  $\text{♩} = 88,0000537,000,00091 14$

Tchaikovsky, Peter - Symphony No. 3. Sharon Zurflieh

Bassoon

♩ = 102,000053

16

20

25

39

50

61

66

72

Bassoon

78 ~~117,000114~~ 06114

84

90

♩ = 117,000114

96

♩ = 117,000114

116

122

131

137

♩ = 117,000114

153

160

♩ = 117,000114

Bassoon

166

4

174  $\text{♩} = 117,000114$

178

182

186

190

194

198

201

206  $\text{♩} = 117,000114$

2

2

214

219

224

230

236

241

248

253

258

268

Bassoon

275 ♩ = 117,000114

♩ = 117,000114

4

286

291

295

301

♩ = 117,000114

4

310

316

321

♩ = 117,000114

26

6

Bassoon

350  $\text{♩} = 117,000114$

354

360

366

371

376  $\text{♩} = 117,000114$

383  $\text{♩} = 117,000114$

389

393

397

403

408

♩ = 117,000114

412

417

♩ = 133,000244

422

426

431

436

440

445

♩ = 133,000244

V.S.

451

457

463

468

Horn in F

Tchaikovsky, Peter - Symphony No. 3. Sharon Zurflieh

♩ = 102,000053

8

13

18

27

32

62

68

75

83

86

Horn in F

♩ = 117,000114

91

96

♩ = 117,000114

111

116

121

129

134

♩ = 117,000114

140

151

♩ = 117,000114

♩ = 117,000114

159

176

182

190

195

199

205

211

220

228

234

240

2

247

2

♩ = 117,000114

253

258

263

3

♩ = 117,000114

270

♩ = 117,000114

276

284

♩ = 117,000114

289

294

299

304

$\text{♩} = 117,000114$

**4**

312

317

323

$\text{♩} = 117,000114$

328

**11**

343

348

$\text{♩} = 117,000114$

**13**

364

370

377

♩ = 117,000114

383

♩ = 117,000114

389

396

2

404

409

♩ = 117,000114

413

419

♩ = 133,000244

3

426

431

439

445  $\text{♩} = 133,000214$

450

456

462

468  $\text{♩} = 88,0000737,00009114$

Baroque Trumpet

Tchaikovsky, Peter - Symphony No. 3. Sharon Zurflieh

♩ = 102,000053

17 36

57

66

75

♩ = 117,000114

8

107

♩ = 117,000114

7 12

129

135

2 4

143

♩ = 117,000114

♩ = 117,000114

♩ = 117,000114

19 12 24

Baroque Trumpet

198

203

208  $\text{♩} = 117,000114$

6 4 9

229  $\text{♩} = 117,000114$

2 2

237

6 2

249  $\text{♩} = 117,000114$

255

11 6

275  $\text{♩} = 117,000114$

6

285  $\text{♩} = 117,000114$   $\text{♩} = 117,000114$

23

312

3

Baroque Trumpet

319  $\text{♩} = 117,000114$

324 **7**

335  $\text{♩} = 117,000114$   $\text{♩} = 117,000114$

**14** **28**

379

384  $\text{♩} = 117,000114$

**9**

397 **10**

411  $\text{♩} = 117,000114$

416

419  $\text{♩} = 133,000244$

**4**

# Baroque Trumpet

425

430

435

444

$\text{♩} = 133,000244$

449

455

6

466

470

$\text{♩} = 78000053 \quad \text{♩} = 70000014$

3

Trombone

Tchaikovsky, Peter - Symphony No. 3. Sharon Zurflieh

♩ = 102,000053

17 36

57

66

75

14

95 ♩ = 117,000114 ♩ = 117,000114

20 12

130

136 ♩ = 117,000114

4 19

162 ♩ = 117,000114 ♩ = 117,000114

12 24

200

205 ♩ = 117,000114

21

2

Trombone

229 ♩ = 117,000114

2

236

6

246

♩ = 117,000114

252

257

2

264

2

271

♩ = 117,000114

2

278

2

♩ = 117,000114

♩ = 117,000114

285

23

312

Trombone

3

318

323

♩ = 117,000114

26

16

368

375

♩ = 117,000114

381

386

♩ = 117,000114

23

♩ = 117,000114

413

418

♩ = 133,000244

2

Trombone

423

428

433

439

♩ = 133,000244

444

449

455

464

♩ = 785,0000753 ♯ = 7(1,000000) 14

469

Tuba

Tchaikovsky, Peter - Symphony No. 3. Sharon Zurflieh

♩ = 102,000053

**56**

63

71

80

♩ = 117,000114

**14** **20** **12**

127

133

139

♩ = 117,000114

**4** **19** **12** **24**

198

203

206

♩ = 117,000114

**6**

Tuba

214

225

♩ = 117,000114

285

♩ = 117,000114

312

318

♩ = 117,000114

324

♩ = 117,000114

354

364

372

♩ = 117,000114

379

386

♩ = 117,000114

9

398

4

406

♩ = 117,000114

412

417

♩ = 133,000244

4

426

431

4

440

445 ♩ = 133,000244

450

4

4

Tuba

459

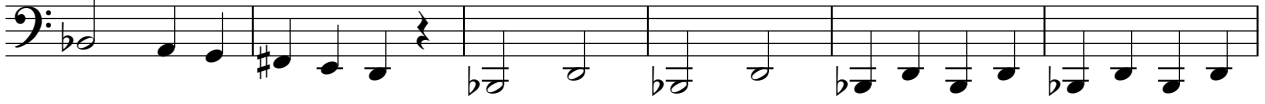

465

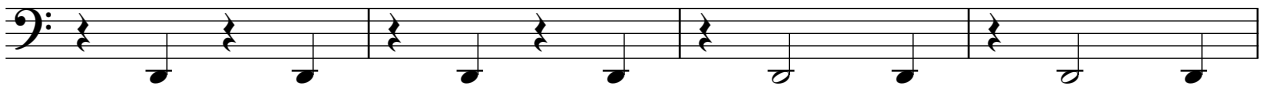

469

$\text{♩} = 78,000076 \text{ } \text{♩} = 7,000009 14$

**3**

Tchaikovsky, Peter - Symphony No. 3. Sharon Zurflieh

Timpani

♩ = 102,000053

16

21

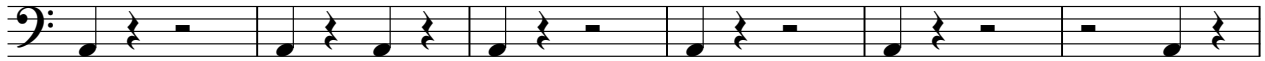

27

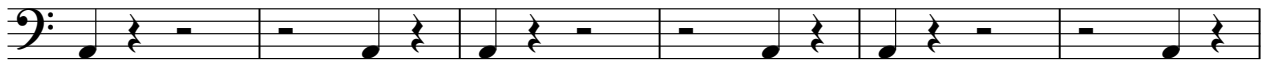

33

24

♩ = 102,000053 = 101,00360956810 = 101,4918910132104295007,46

58

♩ = 101,541916 ♩ = 101,615017589224 ♩ = 101,761032835587 ♩ = 101,909027984100 ♩ = 102,0562

59

♩ = 102,129570 ♩ = 102,20592278946 ♩ = 102,353027427010 ♩ = 102,503025477606 ♩ = 102,6527

60

♩ = 102,726883 ♩ = 102,80221676602 ♩ = 102,95091826756 ♩ = 103,10433179474 ♩ = 103,2554

61

♩ = 103,330872 ♩ = 103,40708482712 ♩ = 103,55015834995 ♩ = 103,71202988094 ♩ = 103,8649

62

♩ = 103,941277 ♩ = 104,01875895284 ♩ = 104,17299250099 ♩ = 104,32804403206 ♩ = 104,4835

63

♩ = 104,558578 ♩ = 104,63705715149 ♩ = 104,79374871819 ♩ = 104,95105627122 ♩ = 105,1066

V.S.

2

Timpani

64 ♯ = 105,185097 ♯ = 105,264051 ♯ = 105,341331 ♯ = 105,419075 ♯ = 105,500626 ♯ = 105,578538 ♯ = 105,658173 ♯ = 105,7363

65 ♯ = 105,818428 ♯ = 105,894629 ♯ = 106,059619 ♯ = 106,059619 ♯ = 106,215762 ♯ = 106,3756

66 ♯ = 106,459045 ♯ = 106,538818 ♯ = 106,699867 ♯ = 106,861075 ♯ = 107,0241

67 ♯ = 107,106712 ♯ = 107,187075 ♯ = 107,351073 ♯ = 107,515575 ♯ = 107,6806

68 ♯ = 107,764236 ♯ = 107,843279 ♯ = 108,009827 ♯ = 108,176981 ♯ = 108,3409

69 ♯ = 108,429489 ♯ = 108,509895 ♯ = 108,678987 ♯ = 108,849819 ♯ = 109,0157

70 ♯ = 109,098648 ♯ = 109,180226 ♯ = 109,351073 ♯ = 109,524029 ♯ = 109,6942

71 ♯ = 109,778122 ♯ = 109,861055 ♯ = 110,039856 ♯ = 110,211166 ♯ = 110,3844

72 ♯ = 110,469703 ♯ = 110,643303 ♯ = 110,817859 ♯ = 110,992129 ♯ = 111,169009

76 ~~111,351073 ♯ = 111,524029 ♯ = 111,6942~~

14

Timpani

95  $\text{♩} = 117,000114$

**20**

$\text{♩} = 117,000114$

**12**

130

136

$\text{♩} = 117,000114$

**6**

**19**

$\text{♩} = 117,000114$

**12**

174  $\text{♩} = 117,000114$

**14**

191

195

197

200

206

$\text{♩} = 117,000114$

**6**

**3**

219

$\text{♩} = 117,000114$

**9**

**22**

$\text{♩} = 117,000114$

**24**

4

Timpani

275 ♩ = 117,000114 **10** ♩ = 117,000114 **23** ♩ = 117,000114

311

317

323 ♩ = 117,000114

**26**

♩ = 117,000114

**28**

♩ = 117,000114

379

385

♩ = 117,000114

**9**

398

402

405

407

Timpani

409

♩ = 117,000114

412

417

♩ = 133,000244

**4**

426

432

**4**

441

♩ = 133,000244

447

453

6

# Timpani

460

466

470

$\text{♩} = 88,000000$   $\text{♩} = 7,000000$  14

Synth Strings

Tchaikovsky, Peter - Symphony No. 3. Sharon Zurflieh

♩ = 102,000053

7

13

18

22

26

29

33

24

64

73

Synth Strings

81 = 117,000114 **14** = 117,000114 **20** = 117,000114 **28**

143 = 117,000114 **19** = 117,000114 **12** = 117,000114 **6**

181

184

188 = 117,000114 **20** = 117,000114 **2**

212 = 117,000114 **17** = 117,000114 **22** = 117,000114 **24**

275 = 117,000114 **10** = 117,000114 **23** = 117,000114 **15**

323 = 117,000114 **27** = 117,000114 **28** = 117,000114 **9** = 117,000114

388

392

Synth Strings

396

400

404

408

♩ = 117,000114

**10**

♩ = 133,000244

♩ = **133,000244**

♩ = ~~88,000114~~ 170,000114

421

**24** **26** **4**

Viola

Tchaikovsky, Peter - Symphony No. 3. Sharon Zurflieh

♩ = 102,000053

6

10

13

17

**13**

35

**14**

53

**2**

59

2 **Viola**

66  $\text{♩} = 106,50085$   $\text{♩} = 108,59986$   $\text{♩} = 110,51078$   $\text{♩} = 107,10671$   $\text{♩} = 108,72410$   $\text{♩} = 107,12807$   $\text{♩} = 109,75910$   $\text{♩} = 110,75155$   $\text{♩} = 108,808 = 10$

68  $\text{♩} = 107,71407$   $\text{♩} = 107,62206$   $\text{♩} = 108,97088$   $\text{♩} = 107,76921$   $\text{♩} = 108,31096$   $\text{♩} = 109,50989$   $\text{♩} = 108,27897$   $\text{♩} = 108,77048$   $\text{♩} = 108,92752$   $\text{♩} =$

70  $\text{♩} = 109,098648$   $\text{♩} = 109,351563$   $\text{♩} = 109,948914$   $\text{♩} = 110,3$

72  $\text{♩} = 109,10874$   $\text{♩} = 109,22873$   $\text{♩} = 109,35872$   $\text{♩} = 109,48871$   $\text{♩} = 109,61870$   $\text{♩} = 109,74869$   $\text{♩} = 109,87868$   $\text{♩} = 109,90867$   $\text{♩} = 109,93866$   $\text{♩} = 109,96865$

77  $\text{♩} = 114,05718$   $\text{♩} = 116,78214$   $\text{♩} = 119,50710$   $\text{♩} = 122,23206$   $\text{♩} = 124,95702$   $\text{♩} = 127,68198$   $\text{♩} = 130,40694$   $\text{♩} = 133,13190$   $\text{♩} = 135,85686$   $\text{♩} = 138,58182$

82

86

91  $\text{♩} = 117,000114$

96

99

Viola

103

106

109

112

♩ = 117,000114

116

122

126

131

135

140

♩ = 117,000114

145

149

153

158

164

170

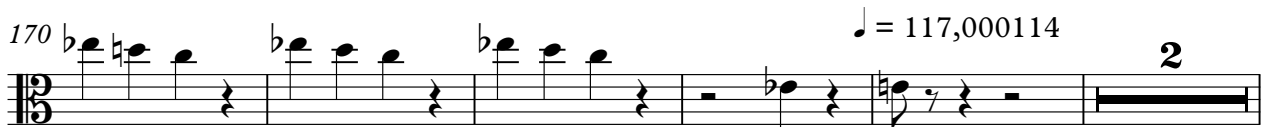

177

186

190

193

Viola

197

200

203

205

209

217

223

6

Viola

230

236

242

248

253

258

265

269

274

280

Viola

285  $\text{♩} = 117,000114$

290

294

299

304

$\text{♩} = 117,000114$   
308

313

317

$\text{♩} = 117,000114$   
323

326

329

332

335

338

343

347

352

357

362

366

$\text{♩} = 117,000114$

2

371 Viola b 9

376  $\text{♩} = 117,000114$

379

381

383

385  $\text{♩} = 117,000114$

388 2

394 4

401

404

408

♩ = 117,000114

414

416

418

421 ♩ = 133,000244

423

425

427 *Viola* 11

429

431

435

437

439

441

443

$\text{♩} = 133,000244$

445

450

V.S.

12  
453

Vicia

455

457

459

461

463

465

467

469

85,000075 7(1,000009) 14

3

Viola

Tchaikovsky, Peter - Symphony No. 3. Sharon Zurflieh

♩ = 102,000053

6

10

13

17

**21**

42

**4**

50

54

♩ = 102,000053

Viola

59

64

67

69

71

75

81

87

93

99

104

110

114

♩ = 117,000114

120

124

128

133

138

143

♩ = 117,000114

147

V.S.

151

156

162 ♩ = 117,000114

169

♩ = 117,000114

177

183

187

191

196

199

202

204

206

$\text{♩} = 117,000114$

213

218

223

229

$\text{♩} = 117,000114$

234

240

246

251  $\text{♩} = 117,000114$

255

262

266

272

278

283

289

293

298

303

307

$\text{♩} = 117,000114$

312

316

322

$\text{♩} = 117,000114$

328

333

338

342

345

348

352

357

362

367

372

377

380

382

384

386

391

399

403

407

410

413

Viola

416

418

421 ♩ = 133,000244

423

425

427

429

431

435

437

439

441

443

445

**♩ = 133,000244**

450

453

455

457

459

461

12

Viola

463

465

467

469

$\text{♩} = 86,000076 \text{ } \text{♩} = 71,000069 \text{ } 14$

Viola

Tchaikovsky, Peter - Symphony No. 3. Sharon Zurflieh

♩ = 102,000053

7

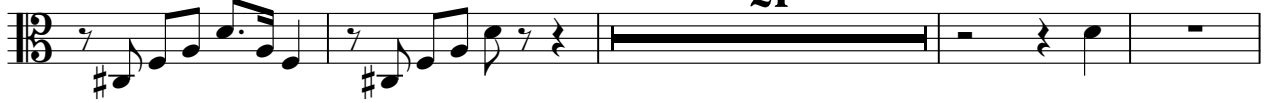

32

38

44

50

♩ = 102,000053

59

62

♩ = 103,94104,0187584,0195092,0202957,02108104,7101249,718104,95105,925015,998007,035986

## Viola

65  Musical notation for measures 65-67, featuring a sequence of eighth notes and rests.

68  Musical notation for measures 68-70, consisting of a continuous eighth-note line.

70  Musical notation for measures 70-73, including a section with many beamed notes and a final rest.

73  Musical notation for measures 73-77, starting with a whole rest and followed by eighth notes.

77  Musical notation for measures 77-81, featuring eighth notes and a final whole note.

81  Musical notation for measures 81-87, primarily composed of chords and chordal textures.

87  Musical notation for measures 87-93, consisting of chords and chordal textures.

93  Musical notation for measures 93-99, featuring chords and some melodic lines.

99  Musical notation for measures 99-103, including eighth notes and rests.

103  Musical notation for measures 103-107, featuring eighth notes and rests.

108

113

♩ = 117,000114

119

124

129

134

137

143 ♩ = 117,000114

147

150

154

160

♩ = 117,000114

168

174 ♩ = 117,000114

184

188

191

195

198

202

204

207

♩ = 117,000114

214

222

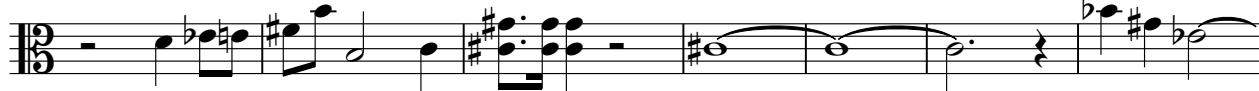

229 ♩ = 117,000114

234

240

V.S.

246

251 ♩ = 117,000114

255

269

279

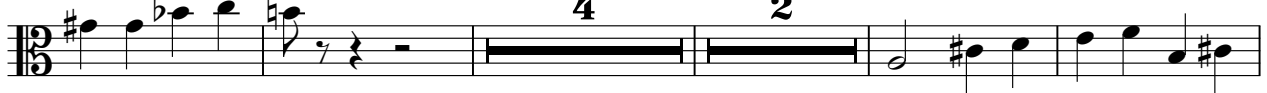

283

289

293

297

303

308 ♩ = 117,000114

314

319

325

329

334

338

342

346

349

♩ = 117,000114

354

358

364

369

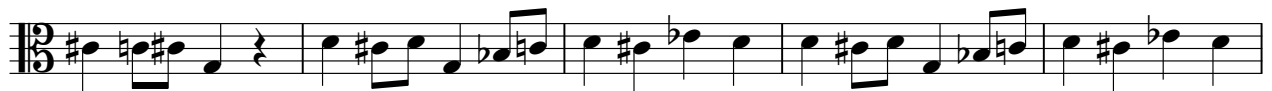

374

378 ♩ = 117,000114

380

382

384

386

394

399

403

407

411 ♩ = 117,000114

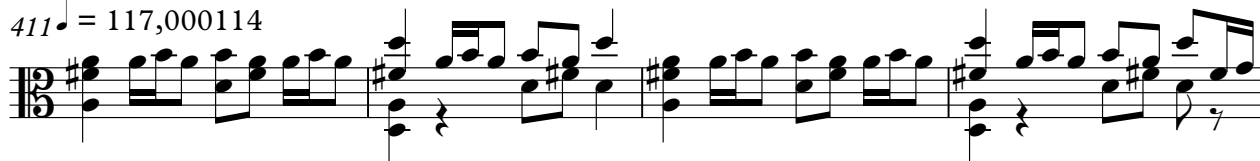

415

417

419

♩ = 133,000244

422

424

426

428

430

434

438

440

442

444

♩ = 133,000244

Viola

448

452

455

458

460

462

464

466

468

470

Tchaikovsky, Peter - Symphony No. 3. Sharon Zurflieh

Contrabass

♩ = 102,000053

32

37

43

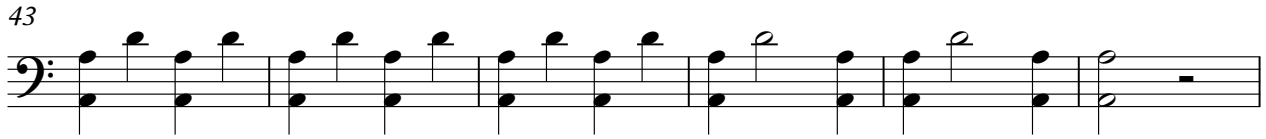

49

♩ = 102,000053

7

59

63

67

♩ = 107,1007120712608591273482751675D8368068754236107622086008200837681261238

69

♩ = 108,42085008590837689750830149020920117095098618022009350954360551492608063 = 10

71

♩ = 109,7781200955189140812043166210758401509570001341016920200298085114010989

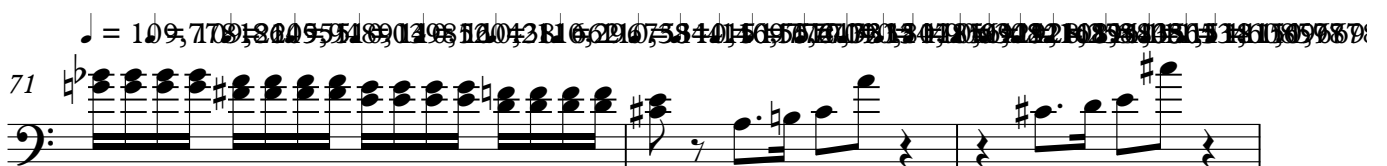

74

Contrabass

137

143

$\text{♩} = 117,000114$

149

155

162

$\text{♩} = 117,000114$

168

$\text{♩} = 117,000114$

175

5

183

Contrabass

187

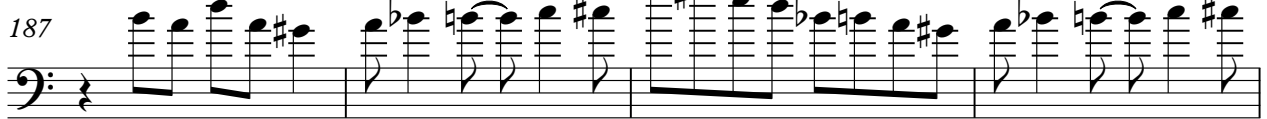

191

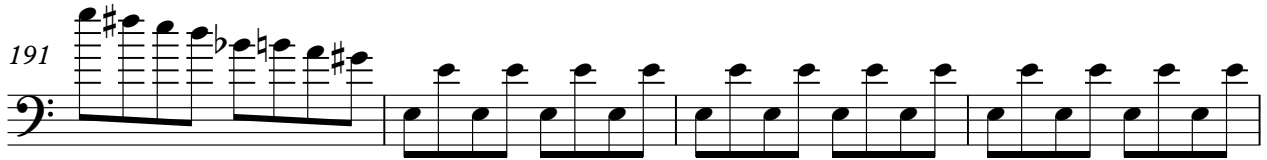

195

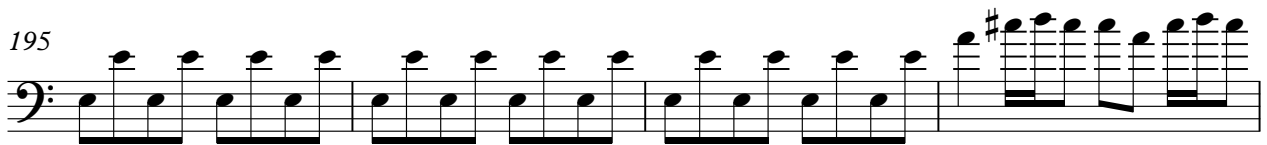

199

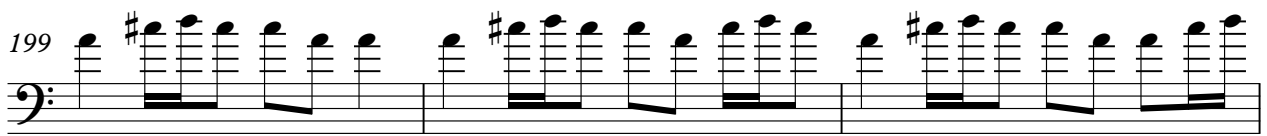

202

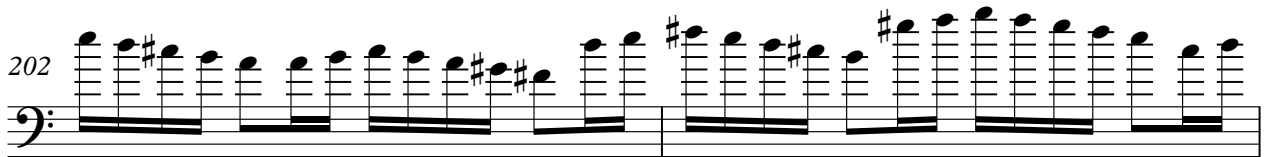

204

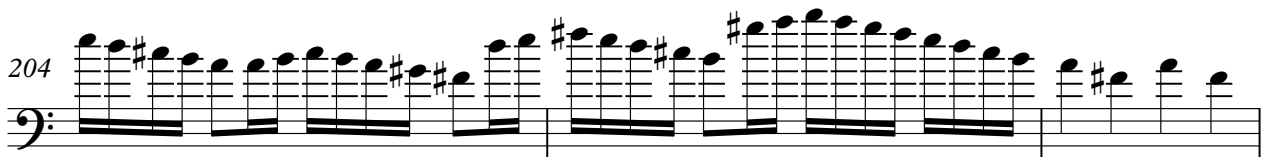

207

$\text{♩} = 117,000114$

212

218

223

Contrabass

227  $\text{♩} = 117,000114$

232

237

241

246

251  $\text{♩} = 117,000114$

255

260

265

269

V.S.

6 ♩ = 117,000114

Contrabass

275

280

285 ♩ = 117,000114

290

294

300

♩ = 117,000114

306

311

317

323 ♩ = 117,000114

Contrabass

329

335

341

347

♩ = 117,000114

353

357

362

367

372

377

♩ = 117,000114

Contrabass

♩ = 117,000114

385

390

398

402

406

♩ = 117,000114

410

414

416

♩ = 133,000244

418

422

Contrabass

425

427

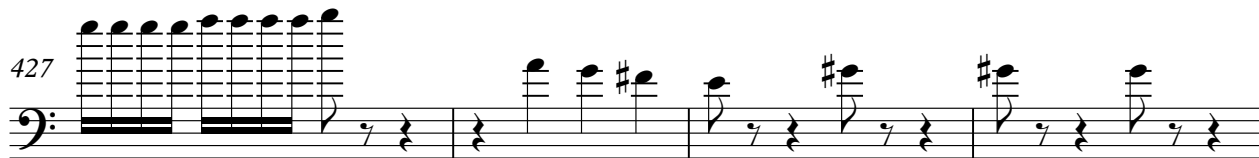

431

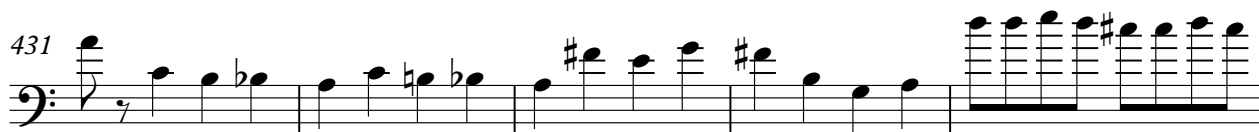

436

439

441

445  $\text{♩} = 133,000244$

451

457

460

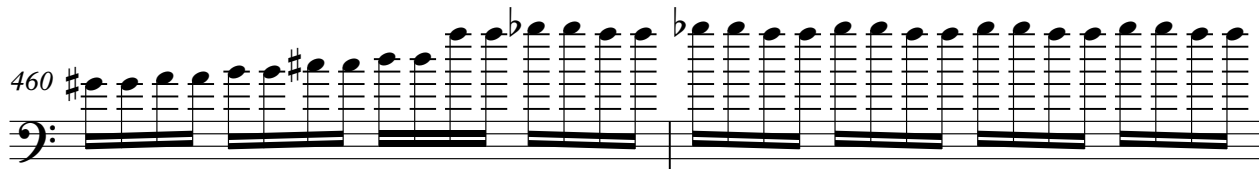

10 **b** **Contrabass**

462

464

466

469

= 7, 6, 0, 0, 0, 7, 6 = 7, 0, 0, 0, 0, 9, 14

3

Tchaikovsky, Peter - Symphony No. 3. Sharon Zurflieh

Contrabass

♩ = 102,000053

56

63

72

79

84

90

96

103

109

115

♩ = 117,000114

V.S.

118

121

124

129

135

141

♩ = 117,000114

147

153

160

♩ = 117,000114

168

♩ = 117,000114

175 **13**

191

195

199

204  $\text{♩} = 117,000114$

210 **3**

218 **4**

226  $\text{♩} = 117,000114$  **3**

233 **2**

239 **3**

246

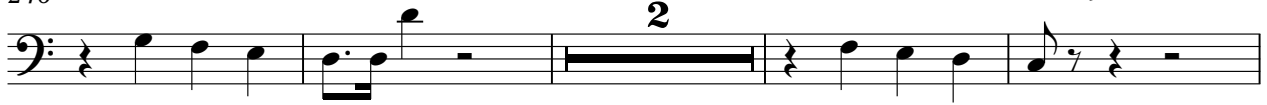

252

258

262

271

♩ = 117,000114

276

284

♩ = 117,000114

290

295

301

307

$\text{♩} = 117,000114$

312

318

$\text{♩} = 117,000114$

324

331

337

344

350  $\text{♩} = 117,000114$

357

365

370

375

♩ = 117,000114

382

♩ = 117,000114

388

♩ = 117,000114

23

415

421 ♩ = 133,000244

425

430

435

439

444

♩ = 133,000244

449

455

461

467

470

♩ = 78,000063 ♩ = 7,000,00014
