

Tchaikovsky, Peter - Symphony No. 4. Steve Vitalich

♩ = 65,999992

Oboe

Bassoon

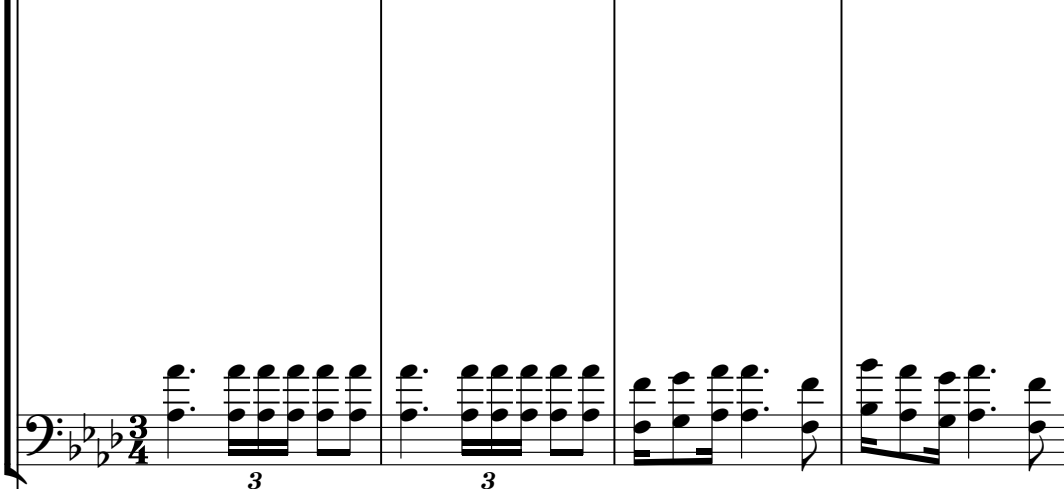

Horn I,II

Horn III,IV

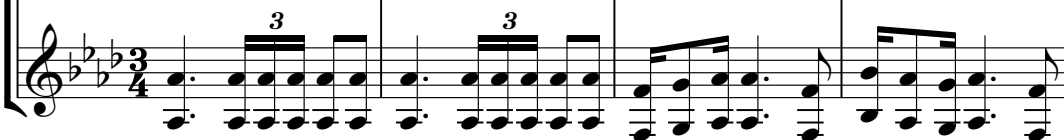

5

Flute

Oboe

Clarinet

Bassoon

Horn I,II

Horn III,IV

Trumpet

Trombone

Bass Trombone

Tuba

9

Flute

Oboe

Clarinet

Bassoon

Horn I,II

Horn III,IV

Trumpet

Trombone

Bass Trombone

Tuba

Bass

Cello

13

Flute

Oboe

Clarinet

Bassoon

Horn I,II

Horn III,IV

Trumpet

Trombone

Bass Trombone

Tuba

Timpani

Bass

Violin I

Violin II

Viola

Cello

18

Clarinet

Bassoon

Horn I,II

Horn III,IV

Bass

Violin I

Violin II

Viola

Cello

24

♩ = 54,000004 ♩ = 48,000000 ♩ = 100,000000

Clarinet

Bassoon

Violin I

Cello

28

Horn I,II

Bass

Violin I

Violin II

Viola

Cello

30

Horn I,II

Bass

Violin I

Violin II

Viola

Cello

32

Bassoon

Horn I,II

Bass

Violin I

Violin II

Viola

Cello

34

Flute

Clarinet

Bassoon

Horn I,II

Horn III,IV

Bass

Violin I

Violin II

Viola

Cello

36

Flute

Clarinet

Bassoon

Bass

Violin I

Violin II

Viola

Cello

38

Flute

Clarinet

Bassoon

Bass

Violin I

Violin II

Viola

Cello

40

Flute

Clarinet

Bassoon

Bass

Violin I

Violin II

Viola

Cello

42

Flute

Clarinet

Bassoon

Bass

Violin I

Violin II

Viola

Cello

44

Flute

Clarinet

Bassoon

Bass

Violin I

Violin II

Viola

Cello

13

46

Flute

Oboe

Clarinet

Bassoon

Horn I,II

Horn III,IV

Trumpet

Timpani

Bass

Violin I

Violin II

Viola

Cello

48

Flute

Oboe

Clarinet

Bassoon

Horn I,II

Horn III,IV

Trumpet

Timpani

Bass

Violin I

Violin II

Viola

Cello

50

Flute

Oboe

Clarinet

Bassoon

Horn I,II

Horn III,IV

Timpani

Bass

Violin I

Violin II

Viola

Cello

52

Bassoon

Horn I,II

Horn III,IV

Bass

Violin I

Violin II

Viola

Cello

54

Flute

Oboe

Horn I,II

Horn III,IV

Bass

Cello

56

Flute

Oboe

Horn I,II

Horn III,IV

Bass

Cello

58

Flute

Oboe

Clarinet

Bassoon

Bass

Violin I

Violin II

Viola

Cello

60

Flute

Oboe

Horn I,II

Horn III,IV

Bass

Violin I

Violin II

Viola

Cello

63

Flute

Clarinet

Horn I,II

Horn III,IV

Bass

Violin I

Cello

65

Flute

Oboe

Clarinet

Bassoon

Horn I,II

Horn III,IV

Bass

Violin I

Violin II

Viola

Cello

67

Flute

Oboe

Clarinet

Bassoon

Bass

Violin I

Violin II

Viola

Cello

69

Flute

Oboe

Clarinet

Bass

Violin I

Violin II

Viola

Cello

70

Flute

Oboe

Clarinet

Bassoon

Horn I,II

Horn III,IV

Timpani

Bass

Violin I

Violin II

Viola

Cello

71

Flute

Oboe

Clarinet

Bassoon

Horn III,IV

Timpani

Bass

Violin I

Violin II

Viola

Cello

72

Flute

Oboe

Clarinet

Bassoon

Horn I,II

Horn III,IV

Trumpet

Trombone

Bass Trombone

Tuba

Timpani

Bass

Violin I

Violin II

Viola

Cello

73

Flute

Oboe

Clarinet

Bassoon

Horn I,II

Horn III,IV

Trumpet

Bass Trombone

Tuba

Timpani

Bass

Violin I

Violin II

Viola

Cello

74

Flute

Oboe

Clarinet

Bassoon

Horn I,II

Horn III,IV

Timpani

Bass

Violin I

Violin II

Viola

Cello

75

Flute

Oboe

Clarinet

Bassoon

Horn III,IV

Timpani

Bass

Violin I

Violin II

Viola

Cello

76

Flute

Oboe

Clarinet

Bassoon

Horn I,II

Horn III,IV

Trumpet

Trombone

Bass Trombone

Tuba

Timpani

Bass

Violin I

Violin II

Viola

Cello

77

Flute

Oboe

Clarinet

Bassoon

Horn I,II

Horn III,IV

Trumpet

Bass Trombone

Tuba

Timpani

Bass

Violin I

Violin II

Viola

Cello

79

Flute

Oboe

Clarinet

Bassoon

Horn I,II

Horn III,IV

Bass

Violin I

Violin II

Viola

Cello

81

Flute

Oboe

Clarinet

Bassoon

Horn I,II

Horn III,IV

Bass

Violin I

Violin II

Viola

Cello

82

Flute

Oboe

Clarinet

Bassoon

Bass

Violin I

Violin II

Viola

Cello

83

Flute

Oboe

Clarinet

Bassoon

Horn III,IV

Trumpet

Bass

Violin I

Violin II

Viola

Cello

84

Flute

Oboe

Clarinet

Bassoon

Bass

Violin I

Violin II

Viola

Cello

85

Flute

Oboe

Clarinet

Bassoon

Horn I,II

Horn III,IV

Trumpet

Bass

Violin I

Violin II

Viola

Cello

87

Flute

Oboe

Clarinet

Bassoon

Horn I,II

Horn III,IV

Bass

Violin I

Violin II

Viola

Cello

89

Flute

Oboe

Clarinet

Bassoon

Horn I,II

Horn III,IV

Bass

Violin I

Violin II

Viola

Cello

91

Flute

Oboe

Clarinet

Bassoon

Horn I,II

Horn III,IV

Bass

Violin I

Violin II

Viola

Cello

92

Flute

Oboe

Clarinet

Bassoon

Horn I,II

Horn III,IV

Trumpet

Trombone

Bass Trombone

Tuba

Timpani

Bass

Violin I

Violin II

Viola

Cello

93

Flute

Oboe

Clarinet

Bassoon

Horn I,II

Horn III,IV

Trumpet

Trombone

Bass Trombone

Tuba

Timpani

Bass

Violin I

Violin II

Viola

Cello

95

Flute

Oboe

Clarinet

Bassoon

Horn I,II

Horn III,IV

Trumpet

Trombone

Bass Trombone

Tuba

Timpani

Bass

Violin I

Violin II

Viola

Cello

96

Flute

Oboe

Clarinet

Bassoon

Horn I,II

Horn III,IV

Trumpet

Trombone

Bass Trombone

Tuba

Timpani

Bass

Violin I

Violin II

Viola

Cello

97

Flute

Oboe

Clarinet

Bassoon

Horn I,II

Horn III,IV

Trumpet

Trombone

Bass Trombone

Tuba

Timpani

Bass

Violin I

Violin II

Viola

Cello

99

Flute

Oboe

Clarinet

Bassoon

Horn I,II

Horn III,IV

Trumpet

Trombone

Bass Trombone

Tuba

Timpani

Bass

Violin I

Violin II

Viola

Cello

100

Flute

Oboe

Clarinet

Bassoon

Horn I,II

Horn III,IV

Trumpet

Trombone

Bass Trombone

Tuba

Timpani

Bass

Violin I

Violin II

Viola

Cello

101

Flute

Oboe

Clarinet

Bassoon

Horn I,II

Horn III,IV

Trumpet

Trombone

Bass Trombone

Tuba

Timpani

Bass

Violin I

Violin II

Viola

Cello

103

Flute

Oboe

Clarinet

Bassoon

Horn I,II

Horn III,IV

Trumpet

Trombone

Bass Trombone

Tuba

Timpani

Bass

Violin I

Violin II

Viola

Cello

3096000000

3096000000

105

Clarinet

Bassoon

Bass

Violin I

Violin II

Viola

Cello

♩ = 94, 99, 94, 99, 99, 99, 98, 99, 98, 95, 0, 38, 0, 0, 0, 38, 98, 5, 99, 85, 99, 95, 99, 95

107

Bassoon

Bass

Violin I

Violin II

Viola

Cello

109

Bassoon

Bass

Violin I

Violin II

Viola

Cello

112

Bassoon

Bass

Violin I

Violin II

Viola

Cello

115 $\text{♩} = 82,080,998,999,969$ $\text{♩} = 80,078,998,999,969$ $\text{♩} = 77,978,977,977$ $\text{♩} = 75,999,969$

Clarinet

Bass

Violin I

Violin II

Viola

Cello

116 $\text{♩} = 75,999,969$

Clarinet

Bass

Violin I

Violin II

Viola

Cello

117

Flute

Clarinet

Bass

Violin I

Violin II

Viola

Cello

118

Clarinet

Bassoon

Bass

Violin I

Violin II

Viola

Cello

119

Clarinet

Bass

Violin I

Violin II

Viola

Cello

120

Flute

Clarinet

Bass

Violin I

Violin II

Viola

Cello

121

Flute

Oboe

Clarinet

Bassoon

Bass

Violin I

Violin II

Viola

Cello

Detailed description of the musical score: The score is for measures 121-122. The key signature has three flats (B-flat, E-flat, A-flat). The time signature is 3/4. The Flute and Oboe parts have rests in measure 121 and enter in measure 122 with eighth-note patterns. The Clarinet part has a triplet of eighth notes in measure 121. The Bassoon part has a triplet of eighth notes in measure 122. The Bass part has a rhythmic pattern of eighth and sixteenth notes. The Violin I and II parts have a rhythmic pattern of eighth notes. The Viola part has a melodic line of quarter notes. The Cello part has a complex rhythmic pattern with triplets and a long slur in measure 122.

122

Flute

Oboe

Bassoon

Bass

Violin I

Violin II

Viola

Cello

123

Flute

Oboe

Clarinet

Bassoon

Bass

Violin I

Violin II

Viola

Cello

124

Flute

Oboe

Clarinet

Bassoon

Bass

Violin I

Violin II

Viola

Cello

125

Flute

Oboe

Bassoon

Bass

Violin I

Violin II

Viola

Cello

126

Flute

Oboe

Clarinet

Bassoon

Bass

Violin I

Violin II

Viola

Cello

127

Flute

Oboe

Clarinet

Bassoon

Bass

Violin I

Violin II

Viola

Cello

Detailed description of the musical score: The score is for a woodwind and string ensemble. It begins at measure 127. The Flute part features a triplet of eighth notes in the first measure, followed by a long slur over two measures. The Oboe part has a long slur over two measures. The Clarinet part has a triplet of eighth notes in the second measure. The Bassoon part has a triplet of eighth notes in the second measure. The Bass part has a triplet of eighth notes in the second measure. The Violin I, Violin II, and Viola parts have a triplet of eighth notes in the second measure. The Cello part has a long slur over two measures. The key signature is three flats (B-flat, E-flat, A-flat). The time signature is 4/4.

128

Flute

Oboe

Clarinet

Bassoon

Bass

Violin I

Violin II

Viola

Cello

129

Flute

Oboe

Clarinet

Bassoon

Bass

Violin I

Violin II

Viola

Cello

130

Flute

Oboe

Clarinet

Bassoon

Bass

Violin I

Violin II

Viola

Cello

131

Flute

Oboe

Clarinet

Bassoon

Bass

Violin I

Violin II

Viola

Cello

132

Flute

Oboe

Clarinet

Bassoon

Bass

Violin I

Violin II

Viola

Cello

133 $\text{♩} = 75,0000076,0000073,999985 \text{♩} = 73,299985 \text{♩} = 72,999985 = 72,00$

134 ♩ = 72,000031

136

Flute

Oboe

Clarinet

Bassoon

Timpani

Violin I

Violin II

138

Flute

Oboe

Clarinet

Bassoon

Timpani

Violin I

Violin II

140

Flute

Oboe

Clarinet

Bassoon

Timpani

141

Flute

Oboe

Clarinet

Bassoon

Timpani

Violin I

Violin II

142

Flute

Oboe

Clarinet

Bassoon

Timpani

Violin I

Violin II

Flute = 72,00072,00072,99999985,999983,999985,00005,00000969 = 75,99996!

Oboe

Clarinet

Bassoon

Timpani

Violin I = 72,00072,00072,99999985,999983,999985,00005,00000969 = 75,99996!

Violin II

Viola

Cello

146 75

Flute

Clarinet

Bassoon

Timpani

Bass

Violin I

Violin II

Cello

148 $\text{♩} = 82,00000053$ $\text{♩} = 86,0000053$

Flute

Oboe

Clarinet

Bassoon

Horn I,II

Timpani

Bass

Violin I

Violin II

Cello

$\text{♩} = 82,00000053$ $\text{♩} = 86,0000053$

♩ = 86, 0e0875, 0e027, 0e082, 0e082, 00e289, 0e083, 80e038, 99894, 999954 = 90.

150

Flute

Clarinet

Bassoon

Timpani

Bass

Violin I

Violin II

Cello

♩ = 86, 0e0875, 0e027, 0e082, 0e082, 00e289, 0e083, 80e038, 99894, 999954 = 90.

152 $\text{♩} = 90,999999985$ $\text{♩} = 93,999999938$ $\text{♩} = 93,999999992$ $\text{♩} = 94,9999992$

Flute

Oboe

Clarinet

Bassoon

Horn I,II

Timpani

$\text{♩} = 90,999999985$ $\text{♩} = 93,999999938$ $\text{♩} = 93,999999992$ $\text{♩} = 94,9999992$

Bass

Violin I

Violin II

Cello

156 ♩ = 101,000069 ♩ = 101,000069 ♩ = 102,000053 ♩ = 102,000053 ♩ = 103,000053

Oboe

Clarinet

Bassoon

Horn III,IV

Timpani

Bass

Violin I

Violin II

Viola

Cello

♩ = 103,000046 ♩ = 104,000015 ♩ = 104,000005,999924 ♩ = 104,99

157

Oboe

Clarinet

Bassoon

Horn III,IV

Timpani

♩ = 103,000046 ♩ = 104,000015 ♩ = 104,000005,999924 ♩ = 104,99

Bass

Violin I

Violin II

Viola

Cello

158 $\text{♩} = 105,999954$ $\text{♩} = 105,999954$ $\text{♩} = 106,999939$

Oboe

Clarinet

Bassoon

Horn III,IV

Timpani

Bass

Violin I

Violin II

Viola

Cello

♩ = 107,999916

83

159

Flute

Oboe

Clarinet

Bassoon

Horn I,II

Horn III,IV

Timpani

6

6

6

♩ = 107,999916

Bass

Violin I

Violin II

Viola

Cello

160

Flute

Oboe

Clarinet

Bassoon

Horn I,II

Horn III,IV

Trumpet

Trombone

Bass Trombone

Tuba

Timpani

Bass

Violin I

Violin II

Viola

Cello

162

Flute

Oboe

Clarinet

Bassoon

Horn I,II

Horn III,IV

Trumpet

Trombone

Bass Trombone

Tuba

Timpani

Bass

Violin I

Violin II

Viola

Cello

164

Flute

Oboe

Clarinet

Bassoon

Horn I,II

Horn III,IV

Trumpet

Trombone

Bass Trombone

Tuba

Timpani

Bass

Violin I

Violin II

Viola

Cello

165

Flute

Clarinet

Bassoon

Horn I,II

Horn III,IV

Trumpet

Trombone

Bass Trombone

Tuba

Timpani

Bass

Violin I

Violin II

Viola

Cello

6 6 6 6 3

166

Flute

Oboe

Clarinet

Bassoon

Trumpet

Trombone

Timpani

Violin I

Violin II

Viola

Cello

167

Flute

Oboe

Clarinet

Bassoon

Trombone

Timpani

Bass

Violin I

Violin II

Viola

Cello

168

Flute

Oboe

Clarinet

Bassoon

Trumpet

Trombone

Timpani

Violin I

Violin II

Viola

Cello

169

Flute

Oboe

Clarinet

Bassoon

Horn I,II

Horn III,IV

Trumpet

Trombone

Bass Trombone

Tuba

Timpani

Bass

Violin I

Violin II

Viola

Cello

171

Flute

Oboe

Clarinet

Bassoon

Horn I,II

Horn III,IV

Trumpet

Trombone

Bass Trombone

Tuba

Timpani

Bass

Violin I

Violin II

Viola

Cello

173

Flute

Oboe

Clarinet

Bassoon

Horn I,II

Horn III,IV

Trumpet

Trombone

Bass Trombone

Tuba

Timpani

Bass

Violin I

Violin II

Viola

Cello

175

Flute

Oboe

Clarinet

Bassoon

Horn I,II

Horn III,IV

Trumpet

Trombone

Bass Trombone

Tuba

Timpani

Bass

Violin I

Violin II

Viola

Cello

177

Flute

Oboe

Clarinet

Bassoon

Horn I,II

Horn III,IV

Trumpet

Trombone

Bass Trombone

Tuba

Timpani

Bass

Violin I

Violin II

Viola

Cello

179

Flute

Oboe

Clarinet

Bassoon

Horn I,II

Horn III,IV

Trumpet

Trombone

Bass Trombone

Tuba

Timpani

Bass

Violin I

Violin II

Viola

Cello

181

Flute

Oboe

Clarinet

Bassoon

Horn I,II

Horn III,IV

Trumpet

Trombone

Bass Trombone

Tuba

Timpani

Bass

Violin I

Violin II

Viola

Cello

183

Flute

Oboe

Clarinet

Bassoon

Horn I,II

Horn III,IV

Trumpet

Trombone

Bass Trombone

Tuba

Timpani

Bass

Violin I

Violin II

Viola

Cello

185

Flute

Oboe

Clarinet

Bassoon

Horn I,II

Horn III,IV

Trumpet

Trombone

Bass Trombone

Tuba

Timpani

Bass

Violin I

Violin II

Viola

Cello

187

Flute

Oboe

Clarinet

Bassoon

Horn I,II

Horn III,IV

Trumpet

Trombone

Bass Trombone

Tuba

Timpani

Bass

Violin I

Violin II

Viola

Cello

189 ♩ = 107,999916 ♩ = 106,000084 ♩ = 105,000168 ♩ = 104,000252 ♩ = 103,000336 ♩ = 102,000420 ♩ = 101,000504 ♩ = 100,000588 ♩ = 99,000672 ♩ = 98,000756 ♩ = 97,000840 ♩ = 96,000924 ♩ = 95,001008 ♩ = 94,001092 ♩ = 93,001176 ♩ = 92,001260 ♩ = 91,001344 ♩ = 90,001428 ♩ = 89,001512 ♩ = 88,001596 ♩ = 87,001680 ♩ = 86,001764 ♩ = 85,001848 ♩ = 84,001932 ♩ = 83,002016 ♩ = 82,002100 ♩ = 81,002184 ♩ = 80,002268 ♩ = 79,002352 ♩ = 78,002436 ♩ = 77,002520 ♩ = 76,002604 ♩ = 75,002688 ♩ = 74,002772 ♩ = 73,002856 ♩ = 72,002940 ♩ = 71,003024 ♩ = 70,003108 ♩ = 69,003192 ♩ = 68,003276 ♩ = 67,003360 ♩ = 66,003444 ♩ = 65,003528 ♩ = 64,003612 ♩ = 63,003696 ♩ = 62,003780 ♩ = 61,003864 ♩ = 60,003948 ♩ = 59,004032 ♩ = 58,004116 ♩ = 57,004200 ♩ = 56,004284 ♩ = 55,004368 ♩ = 54,004452 ♩ = 53,004536 ♩ = 52,004620 ♩ = 51,004704 ♩ = 50,004788 ♩ = 49,004872 ♩ = 48,004956 ♩ = 47,005040 ♩ = 46,005124 ♩ = 45,005208 ♩ = 44,005292 ♩ = 43,005376 ♩ = 42,005460 ♩ = 41,005544 ♩ = 40,005628 ♩ = 39,005712 ♩ = 38,005796 ♩ = 37,005880 ♩ = 36,005964 ♩ = 35,006048 ♩ = 34,006132 ♩ = 33,006216 ♩ = 32,006300 ♩ = 31,006384 ♩ = 30,006468 ♩ = 29,006552 ♩ = 28,006636 ♩ = 27,006720 ♩ = 26,006804 ♩ = 25,006888 ♩ = 24,006972 ♩ = 23,007056 ♩ = 22,007140 ♩ = 21,007224 ♩ = 20,007308 ♩ = 19,007392 ♩ = 18,007476 ♩ = 17,007560 ♩ = 16,007644 ♩ = 15,007728 ♩ = 14,007812 ♩ = 13,007896 ♩ = 12,007980 ♩ = 11,008064 ♩ = 10,008148 ♩ = 9,008232 ♩ = 8,008316 ♩ = 7,008400 ♩ = 6,008484 ♩ = 5,008568 ♩ = 4,008652 ♩ = 3,008736 ♩ = 2,008820 ♩ = 1,008904 ♩ = 0,008988 ♩ = 104,

Flute

Oboe

Clarinet

Bassoon

Horn I,II

Horn III,IV

Trumpet

Trombone

Bass Trombone

Tuba

Timpani

Bass

Violin I

Violin II

Viola

Cello

191 ♩ = 103, @0004, @00162, @00023, @00501, @00059, @00169, @0000, @000000 = 98,9999

Bassoon

Bass

Violin I

Violin II

Viola

Cello

193 $\text{♩} = 65,999992$

Bassoon

Trumpet

Timpani

$\text{♩} = 65,999992$

Bass

Violin I

Violin II

Viola

Cello

194

Trumpet

Timpani

195

Trumpet

Timpani

196

Trumpet

Timpani

197

Clarinet

Bassoon

Horn I,II

Horn III,IV

Timpani

198

Clarinet

Bassoon

Horn I,II

Horn III,IV

Timpani

199

Clarinet

Bassoon

Horn I,II

Horn III,IV

Timpani

6

6

6

200

Clarinet

Bassoon

Horn I,II

Horn III,IV

Timpani

6

6

6

201 

Clarinet

Bassoon

Horn I,II

Horn III,IV

Bass Trombone

Tuba

Timpani

Bass 

Violin I

Violin II

Viola

Cello

203

Flute

Bassoon

Violin I

Violin II

Viola

Cello

205

Flute

Oboe

Clarinet

Bassoon

Violin I

Violin II

Viola

Cello

♩ = 50, 100, 000, 000, 000

207

Flute

Violin I

Violin II

Viola

Cello

209

Flute

Oboe

Clarinet

Bassoon

Violin I

Violin II

Viola

Cello

211

Flute

Oboe

Clarinet

Bassoon

Violin I

Violin II

Viola

Cello

6010000000000000

6010000000000000

213

Flute

Clarinet

Bassoon

Violin I

Violin II

Viola

Cello

215

Flute

Clarinet

Horn I,II

Horn III,IV

Bass

Violin I

Violin II

Viola

Cello

217

Flute

Oboe

Clarinet

Bassoon

Horn I,II

Horn III,IV

Bass

Violin I

Violin II

Cello

219

Flute

Oboe

Clarinet

Bassoon

Horn I,II

Bass

Violin I

Violin II

Viola

Cello

221

Flute

Oboe

Clarinet

Bassoon

Horn I,II

Horn III,IV

Bass

Violin I

Violin II

Viola

Cello

223

Flute

Oboe

Clarinet

Bassoon

Horn I,II

Horn III,IV

Bass

Violin I

Violin II

Viola

Cello

225

Flute

Clarinet

Bassoon

Violin I

Violin II

Viola

Cello

227

Flute

Clarinet

Horn I,II

Horn III,IV

Bass

Violin I

Violin II

Viola

Cello

229

Oboe

Clarinet

Bassoon

Horn I,II

Horn III,IV

Bass

Cello

231

Oboe

Clarinet

Bassoon

Horn I,II

Horn III,IV

Bass

Violin I

Violin II

Cello

233

Oboe

Clarinet

Bassoon

Bass

Violin I

Violin II

Viola

Cello

235 $\text{♩} = 100,000000$

Flute

Oboe

Clarinet

Bassoon

Horn I,II

Horn III,IV

Bass

$\text{♩} = 100,000000$

Violin I

Violin II

Viola

Cello

237

$\text{♩} = 100,000000$ $\text{♩} = 101,000069$

Oboe

Clarinet

Bassoon

Horn I,II

$\text{♩} = 100,000000$ $\text{♩} = 101,000069$

Bass

Violin I

Violin II

Viola

Cello

239

Flute

Oboe

Clarinet

Bassoon

Horn I,II

Bass

Violin I

Violin II

Viola

Cello

$\text{♩} = 101,000069$

$\text{♩} = 102,000053$

241

Flute

Oboe

Clarinet

Bassoon

Horn I,II

Horn III,IV

Bass

Violin I

Violin II

Viola

Cello

$\text{♩} = 102,000053$

$\text{♩} = 103,000046$

$\text{♩} = 102,000053$

$\text{♩} = 103,000046$

243 $\text{♩} = 103,000046$ $\text{♩} = 104,000015$ 125

Flute

Oboe

Clarinet

Bassoon

Horn I,II

Horn III,IV

Bass $\text{♩} = 103,000046$ $\text{♩} = 104,000015$

Violin I

Violin II

Viola

Cello

♩ = 104,000015

♩ = 104,999924

245

Flute

Oboe

Clarinet

Bassoon

Horn I,II

Horn III,IV

Bass

Violin I

Violin II

Viola

Cello

♩ = 104,000015

♩ = 104,999924

♩ = 104,999924

♩ = 105,999954

247

Flute

Oboe

Clarinet

Bassoon

Horn I,II

Horn III,IV

Bass Trombone

Bass

Violin I

Violin II

Viola

Cello

♩ = 104,999924

♩ = 105,999954

♩ = 105,999954

♩ = 106,9999

249

Flute

Oboe

Clarinet

Bassoon

Horn I,II

Horn III,IV

Bass Trombone

Bass

Violin I

Violin II

Viola

Cello

♩ = 105,999954

♩ = 106,9999

251 $\text{♩} = 106,999939$ 129

Flute

Oboe

Clarinet

Bassoon

Horn I,II

Horn III,IV

Bass Trombone

Bass

Violin I

Violin II

Viola

Cello

♩ = 107,999916

253

Flute

Oboe

Clarinet

Bassoon

Horn I,II

Horn III,IV

Trumpet

Trombone

Bass Trombone

Timpani

♩ = 107,999916

Bass

Violin I

Violin II

Viola

Cello

255

Flute

Oboe

Clarinet

Bassoon

Horn I,II

Horn III,IV

Trumpet

Trombone

Bass Trombone

Timpani

Bass

Violin I

Violin II

Viola

Cello

256

Flute

Oboe

Clarinet

Bassoon

Horn I,II

Horn III,IV

Trumpet

Trombone

Bass Trombone

Tuba

Timpani

Bass

Violin I

Violin II

Viola

Cello

258

Flute

Oboe

Clarinet

Bassoon

Horn I,II

Horn III,IV

Bass

Violin I

Violin II

Viola

Cello

260

Flute

Oboe

Clarinet

Bassoon

Bass

Violin I

Violin II

Viola

Cello

262

Flute

Oboe

Clarinet

Bassoon

Horn I,II

Horn III,IV

Trumpet

Bass

Violin I

Violin II

Viola

Cello

264

Flute

Oboe

Clarinet

Bassoon

Horn I,II

Horn III,IV

Trumpet

Trombone

Bass Trombone

Timpani

Bass

Violin I

Violin II

Viola

Cello

265

Flute

Oboe

Clarinet

Bassoon

Horn I,II

Horn III,IV

Trumpet

Trombone

Bass Trombone

Timpani

Bass

Violin I

Violin II

Viola

Cello

266

Flute

Oboe

Clarinet

Bassoon

Horn I,II

Horn III,IV

Trumpet

Trombone

Bass Trombone

Tuba

Bass

Violin I

Violin II

Viola

Cello

268

Flute

Oboe

Clarinet

Bassoon

Horn I,II

Horn III,IV

Bass

Violin I

Violin II

Viola

Cello

270

Flute

Oboe

Clarinet

Bassoon

Bass

Violin I

Violin II

Viola

Cello

272

Flute

Oboe

Clarinet

Bassoon

Bass

Violin I

Violin II

Viola

Cello

273

Flute

Oboe

Clarinet

Bassoon

Horn I,II

Horn III,IV

Trumpet

Trombone

Bass Trombone

Tuba

Bass

Violin I

Violin II

Viola

Cello

274 ♩ = 107,999916 ♩ = 106,999939

Flute

Oboe

Clarinet

Bassoon

Horn I,II

Horn III,IV

Trombone

Bass Trombone

Bass

Violin I

Violin II

Viola

Cello

275 ♩ = 106,999939 ♩ = 105,999954

Flute

Oboe

Clarinet

Bassoon

Horn I,II

Horn III,IV

Trombone

Bass Trombone

Bass

Violin I

Violin II

Viola

Cello

♩ = 106,999939 ♩ = 105,999954

276 ♩ = 105,999954 ♩ = 104,999924

Flute

Oboe

Clarinet

Bassoon

Horn I,II

Horn III,IV

Trombone

Bass Trombone

Tuba

Bass

Violin I

Violin II

Viola

Cello

♩ = 105,999954 ♩ = 104,999924

277 ♩ = 104,999924 ♩ = 104,000015

Flute

Oboe

Clarinet

Bassoon

Horn I,II

Horn III,IV

Trombone

Bass Trombone

Tuba

Bass

Violin I

Violin II

Viola

Cello

♩ = 104,999924

♩ = 104,000015

278 ♩ = 104,000015

Flute

Oboe

Clarinet

Bassoon

Horn I,II

Horn III,IV

Trumpet

Trombone

Bass Trombone

Tuba

Timpani

♩ = 104,000015

Bass

Violin I

Violin II

Viola

Cello

279

Flute

Oboe

Clarinet

Bassoon

Horn I,II

Horn III,IV

Trumpet

Trombone

Bass Trombone

Tuba

Timpani

Bass

Violin I

Violin II

Viola

Cello

280

Flute

Oboe

Clarinet

Bassoon

Horn I,II

Horn III,IV

Trumpet

Trombone

Bass Trombone

Tuba

Timpani

Bass

Violin I

Violin II

Viola

Cello

281

Flute

Oboe

Clarinet

Bassoon

Horn I,II

Horn III,IV

Trumpet

Trombone

Bass Trombone

Tuba

Timpani

Bass

Violin I

Violin II

Viola

Cello

282

Flute

Oboe

Clarinet

Bassoon

Horn I,II

Horn III,IV

Trumpet

Trombone

Bass Trombone

Tuba

Timpani

Bass

Violin I

Violin II

Viola

Cello

283

Flute

Oboe

Clarinet

Bassoon

Horn I,II

Horn III,IV

Trumpet

Bass

Violin I

Violin II

Viola

Cello

284 153

Flute

Oboe

Clarinet

Bassoon

Horn I,II

Horn III,IV

Trumpet

Trombone

Bass Trombone

Tuba

Timpani

Bass

Violin I

Violin II

Viola

Cello

285

Flute

Oboe

Clarinet

Bassoon

Horn I,II

Horn III,IV

Trumpet

Trombone

Bass Trombone

Tuba

Timpani

Bass

Violin I

Violin II

Viola

Cello

286

Flute

Oboe

Clarinet

Bassoon

Horn I,II

Horn III,IV

Trumpet

Trombone

Bass Trombone

Tuba

Timpani

Bass

Violin I

Violin II

Viola

Cello

287

Flute

Oboe

Clarinet

Bassoon

Horn I,II

Horn III,IV

Trumpet

Trombone

Bass Trombone

Tuba

Timpani

Bass

Violin I

Violin II

Viola

Cello

288

Flute

Oboe

Clarinet

Bassoon

Horn I,II

Horn III,IV

Trumpet

Trombone

Bass Trombone

Tuba

Timpani

Bass

Violin I

Violin II

Viola

Cello

289

Flute

Oboe

Clarinet

Bassoon

Horn I,II

Horn III,IV

Trumpet

Trombone

Bass Trombone

Tuba

Timpani

Bass

Violin I

Violin II

Viola

Cello

♩ = 104,000015 ♩ = 103,000046 ♩ = 103,000046 ♩ = 102,000053

290 $\text{♩} = 102,000053$ $\text{♩} = 101,000069$ $\text{♩} = 101,000069$ 159

Flute

Oboe

Clarinet

Bassoon

Horn I,II

Horn III,IV

Trumpet

Trombone

Bass Trombone

Tuba

Timpani

Bass

Violin I

Violin II

Viola

Cello

291 ♩ = 100,000000

Flute

Oboe

Clarinet

Bassoon

Horn I,II

Horn III,IV

Trombone

Bass Trombone

Timpani

♩ = 100,000000

Bass

Violin I

Violin II

Viola

Cello

293

Clarinet

Bassoon

Bass

Violin I

Violin II

Viola

Cello

295

Bassoon

Bass

Violin I

Violin II

Viola

Cello

296

Flute

Bassoon

Horn I,II

Bass

Violin I

Violin II

Viola

Cello

Detailed description of the musical score: The score is for measures 296, 297, and 298. The key signature has three flats (B-flat, E-flat, A-flat). The time signature is 3/4. The Flute part (treble clef) has a quarter rest in measure 296, followed by a triplet of eighth notes in measure 297, and another triplet of eighth notes in measure 298. The Bassoon part (bass clef) has a triplet of eighth notes in measure 296, followed by a half note in measure 297, and a quarter rest in measure 298. The Horn I,II part (treble clef) has a whole rest in measure 296, followed by a half note in measure 297, and a quarter note in measure 298. The Bass part (bass clef) has a quarter note in measure 296, followed by quarter rests in measure 297, and a quarter note in measure 298. The Violin I part (treble clef) has quarter rests in measure 296, followed by quarter notes in measure 297, and quarter notes in measure 298. The Violin II part (treble clef) has quarter rests in measure 296, followed by quarter notes in measure 297, and quarter notes in measure 298. The Viola part (treble clef) has quarter rests in measure 296, followed by quarter notes in measure 297, and quarter notes in measure 298. The Cello part (bass clef) has a quarter note in measure 296, followed by quarter rests in measure 297, and a quarter note in measure 298.

297

Clarinet

Bassoon

Horn I,II

Bass

Violin I

Violin II

Viola

Cello

298

Bassoon

Horn I,II

Bass

Violin I

Violin II

Viola

Cello

299

Flute

Bassoon

Horn I,II

Bass

Violin I

Violin II

Viola

Cello

Detailed description of the musical score: The score is for measures 299-302. The key signature has three flats (B-flat, E-flat, A-flat). The time signature is 4/4. The Flute part (measures 299-302) features a triplet of eighth notes in measure 299, followed by a quarter rest, and then another triplet of eighth notes in measure 300, followed by a quarter rest. The Bassoon part (measures 299-302) features a triplet of eighth notes in measure 299, followed by a quarter rest, and then a quarter note in measure 300, followed by a quarter rest. The Horn I,II part (measures 299-302) has a whole rest in measure 299 and a whole note chord in measure 300. The Bass part (measures 299-302) has a quarter note in measure 299, followed by a quarter rest, and then a quarter note in measure 300, followed by a quarter rest. The Violin I part (measures 299-302) has a quarter rest in measure 299, followed by a quarter note in measure 300, followed by a quarter rest. The Violin II part (measures 299-302) has a quarter rest in measure 299, followed by a quarter note in measure 300, followed by a quarter rest. The Viola part (measures 299-302) has a quarter rest in measure 299, followed by a quarter note in measure 300, followed by a quarter rest. The Cello part (measures 299-302) has a quarter note in measure 299, followed by a quarter rest, and then a quarter note in measure 300, followed by a quarter rest.

300

Flute

Clarinet

Horn I,II

Bass

Violin I

Viola

Cello

301

Flute

Horn I,II

Bass

Violin I

Viola

Cello

302

Flute

Oboe

Clarinet

Horn I,II

Bass

Violin I

Viola

Cello

Detailed description of the musical score: The score is for a woodwind and string ensemble. It begins at measure 302. The Flute part features a triplet of eighth notes. The Oboe part has a triplet of eighth notes starting in measure 304. The Clarinet part has a triplet of eighth notes starting in measure 306. The Horn I,II part plays a sequence of eighth notes. The Bass part plays a sequence of eighth notes with a dotted quarter note. The Violin I and Viola parts play a sequence of eighth notes. The Cello part plays a sequence of eighth notes. The key signature is three flats (B-flat, E-flat, A-flat). The time signature is not explicitly shown but appears to be 4/4 based on the note values.

303

Flute

Clarinet

Horn I,II

Bass

Violin I

Viola

Cello

304

Flute

Horn I,II

Bass

Violin I

Viola

Cello

305

Flute

Oboe

Clarinet

Horn I,II

Bass

Violin I

Viola

Cello

306

Flute

Oboe

Clarinet

Bassoon

Horn I,II

Bass

Violin I

Violin II

Viola

Cello

307

Oboe

Clarinet

Bass

Violin I

Violin II

Viola

Cello

3

308

Flute

Oboe

Clarinet

Bassoon

Bass

Violin I

Violin II

Viola

Cello

Detailed description of the musical score: The score is for measures 308-311. The key signature has four flats (B-flat, E-flat, A-flat, D-flat). The flute and oboe parts play a melodic line with eighth and quarter notes. The clarinet part features two triplet eighth notes. The bassoon part has a triplet eighth note. The bass part plays a rhythmic pattern of eighth notes. The string section (Violin I, Violin II, Viola, Cello) provides harmonic support with a mix of eighth and quarter notes.

309

Flute

Oboe

Clarinet

Bassoon

Bass

Violin I

Violin II

Viola

Cello

310

Oboe

Clarinet

Bass

Violin I

Violin II

Viola

Cello

311

Flute

Oboe

Clarinet

Bassoon

Bass

Violin I

Violin II

Viola

Cello

♩ = 75,9999675,000000000073,9999853,999985000031 = 72,999985 = 72,00

312

Flute

Oboe

Clarinet

Bassoon

Bass

Violin I

Violin II

Viola

Cello

313 ♩ = 72,000031

Clarinet

Bassoon

Horn I,II

Timpani

Violin I

Violin II

♩ = 72,000031

315

Clarinet

Bassoon

Horn I,II

Timpani

Violin I

Violin II

317

Clarinet

Bassoon

Horn I,II

Timpani

Violin I

Violin II

319

Clarinet

Bassoon

Horn I,II

Timpani

Violin I

Violin II

321

Clarinet

Bassoon

Horn I,II

Timpani

Violin I

Violin II

323 ♩ = 72,000023,00072,0002,8599785,999785997985,000075,0750000969 ♩ = 75,999969

Flute

Clarinet

Bassoon

Horn I,II

Timpani

Violin I

Violin II

Viola

Cello

♩ = 86, 00085, 00027, 00088, 20083, 00029, 00089, 80088, 99995, 00095, 99999

329

Flute

Clarinet

Bassoon

Timpani

Bass

Violin I

Viola

Cello

♩ = 86, 00085, 00027, 00088, 20083, 00029, 00089, 80088, 99995, 00095, 99999

331

Flute

Clarinet

Bassoon

Horn I,II

Horn III,IV

Timpani

Bass

Violin I

Viola

Cello

335 ♩ = 101,000069 ♩ = 101,000069 ♩ = 102,000053 ♩ = 102,000053 ♩ = 103,0000

Clarinet

Bassoon

Horn I,II

Horn III,IV

Timpani

6 6 6 6 3

♩ = 101,000069 ♩ = 101,000069 ♩ = 102,000053 ♩ = 102,000053 ♩ = 103,0000

Bass

Violin I

Violin II

Viola

Cello

336

♩ = 103,000046 ♩ = 104,000015 ♩ = 104,000015 ♩ = 104,999924 ♩ = 104,999924

Clarinet

Bassoon

Horn I,II

Horn III,IV

Timpani

Bass

Violin I

Violin II

Viola

Cello

♩ = 103,000046 ♩ = 104,000015 ♩ = 104,000015 ♩ = 104,999924 ♩ = 104,999924

337 $\text{♩} = 105,999954$ $\text{♩} = 105,999954$ $\text{♩} = 106,999939$ $\text{♩} = 106,999939$

Oboe

Clarinet

Bassoon

Horn I,II

Horn III,IV

Timpani

Bass

Violin I

Violin II

Viola

Cello

6 6 6 6 3

$\text{♩} = 105,999954$ $\text{♩} = 105,999954$ $\text{♩} = 106,999939$ $\text{♩} = 106,999939$

338 $\text{♩} = 107,999916$ 189

Flute

Oboe

Clarinet

Bassoon

Horn I,II

Horn III,IV

Timpani

$\text{♩} = 107,999916$

Bass

Violin I

Violin II

Viola

Cello

339

Flute

Oboe

Clarinet

Bassoon

Horn I,II

Horn III,IV

Timpani

Bass

Violin I

Violin II

Viola

Cello

340

Flute

Oboe

Clarinet

Bassoon

Horn I,II

Horn III,IV

Trumpet

Trombone

Bass Trombone

Tuba

Timpani

Bass

Violin I

Violin II

Viola

Cello

342

Flute

Oboe

Clarinet

Bassoon

Horn I,II

Horn III,IV

Trumpet

Trombone

Bass Trombone

Tuba

Timpani

Bass

Violin I

Violin II

Viola

Cello

344

Flute

Oboe

Clarinet

Bassoon

Horn I,II

Horn III,IV

Trumpet

Trombone

Bass Trombone

Tuba

Timpani

Bass

Violin I

Violin II

Viola

Cello

346

Flute

Oboe

Clarinet

Bassoon

Horn I,II

Horn III,IV

Trumpet

Trombone

Bass Trombone

Tuba

Timpani

Bass

Violin I

Violin II

Viola

Cello

348

Flute

Oboe

Clarinet

Bassoon

Horn I,II

Horn III,IV

Trumpet

Trombone

Bass Trombone

Tuba

Timpani

Bass

Violin I

Violin II

Viola

Cello

350

Flute

Oboe

Clarinet

Bassoon

Horn I,II

Horn III,IV

Trumpet

Trombone

Bass Trombone

Tuba

Timpani

Bass

Violin I

Violin II

Viola

Cello

352 ♩ = 107,099106,099100,099139,099164,999250 ♩ = 104,01034,01034,16004602,001

Flute

Oboe

Clarinet

Bassoon

Horn I,II

Horn III,IV

Trombone

Bass Trombone

Timpani

♩ = 107,099106,099100,099139,099164,999250 ♩ = 104,01034,01034,16004602,001

Bass

Violin I

Violin II

Viola

Cello

354 ♩ = 102,000053 ♩ = 101,0000090000069 ♩ = 100,000000000000 ♩ = 98,999939

Bass

Violin I

Violin II

Viola

Cello

355 $\text{♩} = 98,999939$

Flute

Oboe

Clarinet

Bassoon

Trumpet

Timpani

$\text{♩} = 98,999939$

Bass

Violin I

Violin II

Viola

Cello

356

Flute

Oboe

Clarinet

Bassoon

Trumpet

Timpani

6 6 6 6 3

357

Flute

Oboe

Clarinet

Bassoon

Trumpet

Timpani

6 6 6 6 3

358

Flute

Oboe

Clarinet

Bassoon

Trumpet

Timpani

6 6 6 6 3

359

Bassoon

Horn I,II

Horn III,IV

Timpani

6 6 6 6 3

360

Bassoon

Horn I,II

Horn III,IV

Timpani

6 6 6 6 3

361

Bassoon

Horn I,II

Horn III,IV

Timpani

6 6 6 6 3

362

Bassoon

Horn I,II

Horn III,IV

Timpani

6 6 6 6 3

363

Flute

Oboe

Clarinet

Horn I,II

Timpani

Bass

Violin I

Violin II

Viola

Cello

365

Flute

Clarinet

Bassoon

Bass

Viola

Cello

367

Flute

Clarinet

Bassoon

Horn III,IV

Bass

Violin I

Violin II

Viola

Cello

369

Flute

Clarinet

Bassoon

Horn III,IV

Bass

Violin I

Violin II

371

Flute

Clarinet

Horn III,IV

Bass

Violin I

Violin II

Viola

Cello

373

Oboe

Horn I,II

Horn III,IV

Bass

Violin I

Violin II

Viola

Cello

376

Oboe

Horn I,II

Bass

Violin I

Violin II

Viola

Cello

379

Oboe

Horn I,II

Bass

Violin I

Violin II

Viola

Cello

381 ♩ = 180,000183

Flute

Oboe

Clarinet

Bassoon

♩ = 180,000183

Bass

Violin I

Violin II

Viola

Cello

383

Flute

Oboe

Clarinet

Bassoon

Bass

Violin I

Violin II

Viola

Cello

385

Flute

Oboe

Clarinet

Bassoon

Horn I,II

Bass

Violin I

Violin II

Viola

Cello

387

Flute

Oboe

Clarinet

Bassoon

Horn I,II

Bass

Violin I

Violin II

Viola

Cello

389

Flute

Oboe

Clarinet

Bassoon

Horn I,II

Horn III,IV

Trumpet

Bass

Violin I

Violin II

Viola

Cello

391

Flute

Oboe

Clarinet

Bassoon

Horn I,II

Horn III,IV

Trumpet

Tuba

Bass

Violin I

Violin II

Viola

Cello

393

Flute

Oboe

Clarinet

Bassoon

Horn I,II

Horn III,IV

Trumpet

Trombone

Bass Trombone

Tuba

Timpani

Bass

Violin I

Violin II

Viola

Cello

394

Flute

Oboe

Clarinet

Bassoon

Horn I,II

Horn III,IV

Trumpet

Trombone

Bass Trombone

Tuba

Timpani

Bass

Violin I

Violin II

Viola

Cello

395

Flute

Oboe

Clarinet

Bassoon

Horn I,II

Horn III,IV

Trumpet

Trombone

Bass Trombone

Tuba

Timpani

Bass

Violin I

Violin II

Viola

Cello

397

Flute

Oboe

Clarinet

Bassoon

Bass

Violin I

Violin II

Viola

Cello

399

Flute

Oboe

Clarinet

Bassoon

Bass

Violin I

Violin II

Viola

Cello

401

Flute

Oboe

Clarinet

Bassoon

Horn I,II

Bass

Violin I

Violin II

Viola

Cello

403

Flute

Oboe

Clarinet

Bassoon

Horn I,II

Bass

Violin I

Violin II

Viola

Cello

405

Flute

Oboe

Clarinet

Bassoon

Horn I,II

Horn III,IV

Trumpet

Bass

Violin I

Violin II

Viola

Cello

407

Flute

Oboe

Clarinet

Bassoon

Horn I,II

Horn III,IV

Trumpet

Tuba

Bass

Violin I

Violin II

Viola

Cello

409

Flute

Oboe

Clarinet

Bassoon

Horn I,II

Horn III,IV

Trumpet

Trombone

Bass Trombone

Tuba

Timpani

Bass

Violin I

Violin II

Viola

Cello

410

Flute

Oboe

Clarinet

Bassoon

Horn I,II

Horn III,IV

Trumpet

Trombone

Bass Trombone

Tuba

Timpani

Bass

Violin I

Violin II

Viola

Cello

411

Flute

Oboe

Clarinet

Bassoon

Horn I,II

Horn III,IV

Trumpet

Trombone

Bass Trombone

Tuba

Timpani

Bass

Violin I

Violin II

Viola

Cello

412

Flute

Oboe

Clarinet

Bassoon

Horn I,II

Horn III,IV

Trumpet

Trombone

Bass Trombone

Tuba

Bass

Violin I

Violin II

Viola

Cello

413

Flute

Oboe

Clarinet

Bassoon

Horn I,II

Horn III,IV

Trumpet

Trombone

Bass Trombone

Tuba

Bass

Violin I

Violin II

Viola

Cello

414

Flute

Oboe

Clarinet

Bassoon

Horn I,II

Horn III,IV

Trumpet

Trombone

Bass Trombone

Tuba

Timpani

Bass

Violin I

Violin II

Viola

Cello

415

Flute

Oboe

Clarinet

Bassoon

Horn I,II

Horn III,IV

Trumpet

Trombone

Bass Trombone

Tuba

Timpani

Bass

Violin I

Violin II

Viola

Cello

416

Flute

Oboe

Clarinet

Bassoon

Horn I,II

Horn III,IV

Trumpet

Trombone

Bass Trombone

Tuba

Timpani

Violin I

Violin II

Viola

Cello

417

Flute

Oboe

Clarinet

Bassoon

Horn I,II

Horn III,IV

Trumpet

Trombone

Violin I

Violin II

Viola

Cello

418

Flute

Oboe

Clarinet

Bassoon

Horn I,II

Horn III,IV

Trumpet

Trombone

Violin I

Violin II

Viola

Cello

419 235

Flute

Oboe

Clarinet

Bassoon

Horn I,II

Horn III,IV

Trumpet

Trombone

Bass Trombone

Tuba

Timpani

Bass

Violin I

Violin II

Viola

Cello

420

Flute

Oboe

Clarinet

Bassoon

Horn I,II

Horn III,IV

Trumpet

Trombone

Bass Trombone

Tuba

Timpani

Bass

Violin I

Violin II

Viola

Cello

421

Violin I

Violin II

Viola

Cello

237

422

Flute

Oboe

Clarinet

Bassoon

Horn I,II

Horn III,IV

Trumpet

Trombone

Bass Trombone

Tuba

Timpani

Bass

Violin I

Violin II

Viola

Cello

423

Flute

Oboe

Clarinet

Bassoon

Horn I,II

Horn III,IV

Trumpet

Trombone

Bass Trombone

Tuba

Timpani

Bass

Violin I

Violin II

Viola

Cello

424

Violin I

Violin II

Viola

Cello

425

Flute

Oboe

Clarinet

Bassoon

Horn I,II

Horn III,IV

Trumpet

Trombone

Bass Trombone

Tuba

Timpani

Bass

Violin I

Violin II

Viola

Cello

426 $\text{♩} = 180,008,989,756178,999,999,817177,999,000,31177,006,0810046 \text{♩} = 175,0$

Flute

Oboe

Clarinet

Bassoon

Horn I,II

Horn III,IV

Trumpet

Trombone

Bass Trombone

Tuba

Timpani

Bass

Violin I

Violin II

Viola

Cello

$\text{♩} = 180,008,989,756178,999,999,817177,999,000,31177,006,0810046 \text{♩} = 175,0$

♩ = 175, 076, 079, 079, 079, 079, 079, 079, 1079, 1079, 0920, 692999939

427

Flute

Oboe

Clarinet

Bassoon

Flute, Oboe, Clarinet, and Bassoon parts. The Flute part begins with a melodic line of eighth notes. The Oboe, Clarinet, and Bassoon parts play chords.

Horn I,II

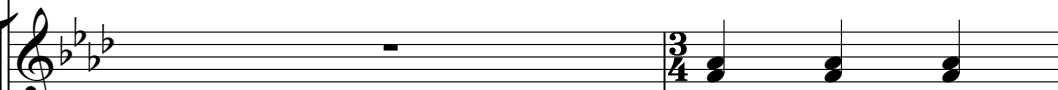

Horn III,IV

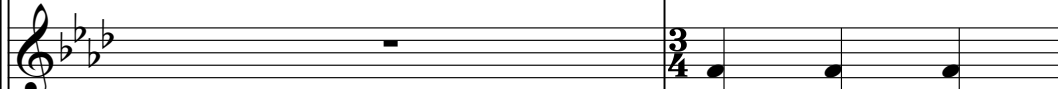

Trumpet

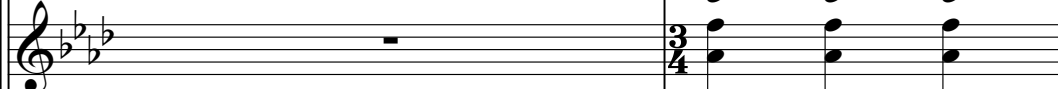

Trombone

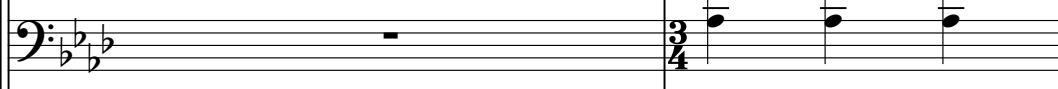

Bass Trombone

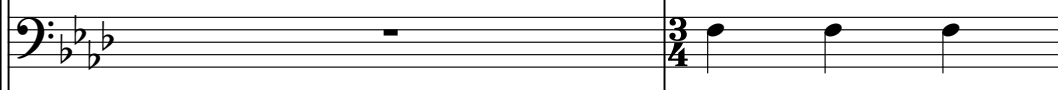

Tuba

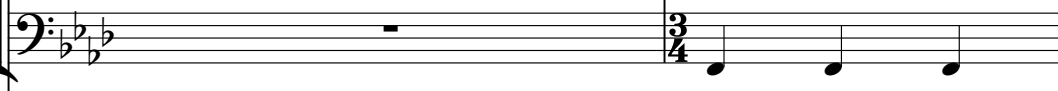

Timpani

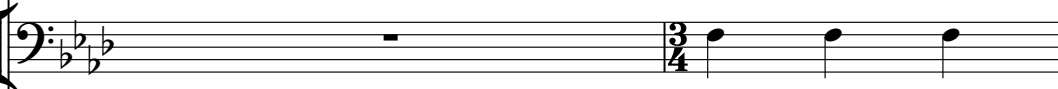

♩ = 175, 076, 079, 079, 079, 079, 079, 079, 1079, 1079, 0920, 692999939

Bass

Violin I

Violin II

Viola

Cello

429

431

Flute

Oboe

Clarinet

Bassoon

Horn I,II

Horn III,IV

Trumpet

Trombone

Bass Trombone

Tuba

Timpani

Bass

Violin I

Violin II

Viola

Cello

433

Flute

Oboe

Clarinet

Bassoon

Horn I,II

Horn III,IV

Trumpet

Trombone

Bass Trombone

Tuba

Timpani

Bass

Violin I

Violin II

Viola

Cello

6 6 6 6

435

Flute

Oboe

Clarinet

Bassoon

Horn I,II

Horn III,IV

Trumpet

Trombone

Bass Trombone

Tuba

Timpani

Bass

Violin I

Violin II

Viola

Cello

436 $\text{♩} = 145$

Flute

Oboe

Clarinet

Bassoon

Horn I,II

Horn III,IV

Trumpet

Trombone

Bass Trombone

Tuba

Timpani

Bass

Violin I

Violin II

Viola

Cello

437

♩ = 122, 026, 092, 018, 034, 050, 066, 082, 098, 0114, 0130, 0146, 0162, 0178, 0194, 0210, 0226, 0242, 0258, 0274, 0290, 0306, 0322, 0338, 0354, 0370, 0386, 0402, 0418, 0434, 0450, 0466, 0482, 0498, 0514, 0530, 0546, 0562, 0578, 0594, 0610, 0626, 0642, 0658, 0674, 0690, 0706, 0722, 0738, 0754, 0770, 0786, 0802, 0818, 0834, 0850, 0866, 0882, 0898, 0914, 0930, 0946, 0962, 0978, 0994, 1010, 1026, 1042, 1058, 1074, 1090, 1106, 1122, 1138, 1154, 1170, 1186, 1202, 1218, 1234, 1250, 1266, 1282, 1298, 1314, 1330, 1346, 1362, 1378, 1394, 1410, 1426, 1442, 1458, 1474, 1490, 1506, 1522, 1538, 1554, 1570, 1586, 1602, 1618, 1634, 1650, 1666, 1682, 1698, 1714, 1730, 1746, 1762, 1778, 1794, 1810, 1826, 1842, 1858, 1874, 1890, 1906, 1922, 1938, 1954, 1970, 1986, 2002, 2018, 2034, 2050, 2066, 2082, 2098, 2114, 2130, 2146, 2162, 2178, 2194, 2210, 2226, 2242, 2258, 2274, 2290, 2306, 2322, 2338, 2354, 2370, 2386, 2402, 2418, 2434, 2450, 2466, 2482, 2498

♩ = 122, 026, 092, 018, 034, 050, 066, 082, 098, 0114, 0130, 0146, 0162, 0178, 0194, 0210, 0226, 0242, 0258, 0274, 0290, 0306, 0322, 0338, 0354, 0370, 0386, 0402, 0418, 0434, 0450, 0466, 0482, 0498, 0514, 0530, 0546, 0562, 0578, 0594, 0610, 0626, 0642, 0658, 0674, 0690, 0706, 0722, 0738, 0754, 0770, 0786, 0802, 0818, 0834, 0850, 0866, 0882, 0898, 0914, 0930, 0946, 0962, 0978, 0994, 1010, 1026, 1042, 1058, 1074, 1090, 1106, 1122, 1138, 1154, 1170, 1186, 1202, 1218, 1234, 1250, 1266, 1282, 1298, 1314, 1330, 1346, 1362, 1378, 1394, 1410, 1426, 1442, 1458, 1474, 1490, 1506, 1522, 1538, 1554, 1570, 1586, 1602, 1618, 1634, 1650, 1666, 1682, 1698, 1714, 1730, 1746, 1762, 1778, 1794, 1810, 1826, 1842, 1858, 1874, 1890, 1906, 1922, 1938, 1954, 1970, 1986, 2002, 2018, 2034, 2050, 2066, 2082, 2098, 2114, 2130, 2146, 2162, 2178, 2194, 2210, 2226, 2242, 2258, 2274, 2290, 2306, 2322, 2338, 2354, 2370, 2386, 2402, 2418, 2434, 2450, 2466, 2482, 2498

438 ♩ = 100,000000

Flute

Oboe

Clarinet

Bassoon

Horn I,II

Horn III,IV

Trumpet

Trombone

Bass Trombone

Tuba

Timpani

♩ = 100,000000

Bass

Violin I

Violin II

Viola

Cello

439

Flute

Oboe

Clarinet

Bassoon

Horn I,II

Horn III,IV

Trumpet

Trombone

Bass Trombone

Tuba

Timpani

Bass

Violin I

Violin II

Viola

Cello

Flute

Tchaikovsky, Peter - Symphony No. 4. Steve Vitalich

♩ = 65,999992

6

3 3

11

3

16

♩ = 54,000004 ♩ = 48,000000 ♩ = 100,000000

8 2 9 8

36

39

42

46

50

4

57

59

2

Flute

98

101

108

117

120

122

124

126

129

132

Flute

173

176

179

183

186

189

♩ = 107,992

203

♩ = 51,000,000

208

♩ = 60,000,000

213

Flute

217

221

226

235

♩ = 100,000000 ♩ = 100,0000000069 ♩ = 101,000069

240

♩ = 102,000053 ♩ = 102,000053 ♩ = 103,000046

243

♩ = 103,000046 ♩ = 104,000015 ♩ = 104,000015

246

♩ = 104,999924 104,999924 ♩ = 105,999954 ♩ = 105,9999

250

♩ = 106,999939 ♩ = 106,999939

253

♩ = 107,999916

256

259

262

266

269

272

$\text{♩} = 107,999916$ $\text{♩} = 106,999939$ $\text{♩} = 105,99995$

276

$\text{♩} = 105,999924$ $\text{♩} = 104,999915$ $\text{♩} = 104,000015$

281

285

288

$\text{♩} = 104,000052$ $\text{♩} = 103,000069$ $\text{♩} = 101,000069$

291

$\text{♩} = 100,000000$ $\text{♩} = 99,999999$ $\text{♩} = 99,999999$

339

342

346

349

352

♩ = 107, 106, 105, 104, 103, 102, 101, 100, 99, 98, 97, 96, 95, 94, 93, 92, 91, 90, 89, 88, 87, 86, 85, 84, 83, 82, 81, 80, 79, 78, 77, 76, 75, 74, 73, 72, 71, 70, 69, 68, 67, 66, 65, 64, 63, 62, 61, 60, 59, 58, 57, 56, 55, 54, 53, 52, 51, 50, 49, 48, 47, 46, 45, 44, 43, 42, 41, 40, 39

357

4

364

369

8

381 ♩ = 180,000183

419

426

432

435

Oboe

Tchaikovsky, Peter - Symphony No. 4. Steve Vitalich

♩ = 65,999992

6

11

16

47

55

59

67

71

75

79

V.S.

Oboe

82

86

89

92

95

98

101

108

121

123

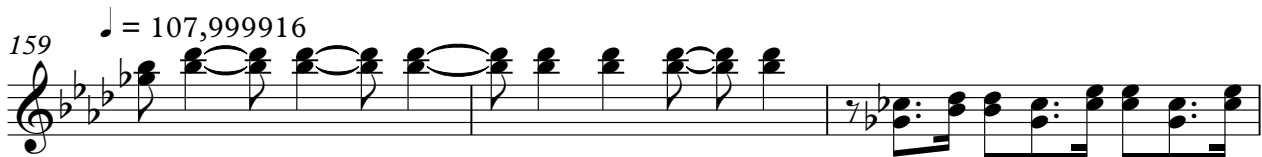

166

170

174

177

180

184

187

192

207

218

222 6

231

234 ♩ = 100,000000 ♩ = 100,000000

238 ♩ = 101,000069 ♩ = 101,000069 ♩ = 102,000053

241 ♩ = 102,000053 ♩ = 103,000046 ♩ = 103,000046

244 ♩ = 104,000015 ♩ = 104,000015 ♩ = 104,999924 ♩ = 104,9999

248 ♩ = 105,999954 ♩ = 105,999954 ♩ = 106,999939 ♩ = 106,999939

253 ♩ = 107,999916

256

259

262

266

269

272

$\text{♩} = 107,999916 \quad \text{♩} = 106,999939 \quad \text{♩} = 105,99995$

276

$\text{♩} = 105,999924 \quad \text{♩} = 104,999915 \quad \text{♩} = 104,000015$

281

285

288

$\text{♩} = 104,000009 \quad \text{♩} = 102,000058 \quad \text{♩} = 100,000000$

294

7 3 2

305

3

Oboe

309 $\text{♩} = 75,000031$

313 $\text{♩} = 72,000031$

10

330 $\text{♩} = 72,000031$

338 $\text{♩} = 107,999916$

341

345

348

351 $\text{♩} = 107,999916$

355 $\text{♩} = 98,999939$

357

4

363

8

375

381 ♩ = 180,000183

384

387

391

394

398

401

404

Oboe

408

411

416

420

427

433

Clarinet

Tchaikovsky, Peter - Symphony No. 4. Steve Vitalich

♩ = 65,999992

6

3 3

11

11

3

16

16

5

♩ = 54,000004 ♩ = 48,000000

27

27

8

38

38

41

41

45

45

49

49

52

52

6

3

63

67

71

74

77

81

84

88

91

94

Clarinet

126

129

132

136

140

144

147

151

155

158

197 $\text{♩} = 100,000,000$

202 $\text{♩} = 50,000,000,000$

210 $\text{♩} = 60,000,000,000$

214 $\text{♩} = 100,000,000$

220 $\text{♩} = 100,000,000$

226 $\text{♩} = 100,000,000$

230 $\text{♩} = 100,000,000$

234 $\text{♩} = 100,000,000$

237 $\text{♩} = 100,000,000$ $\text{♩} = 101,000,069$ $\text{♩} = 101,000,069$

240 $\text{♩} = 102,000,053$ $\text{♩} = 102,000,053$ $\text{♩} = 103,000,046$

Clarinet

243 $\text{♩} = 103,000046$ $\text{♩} = 104,000015$ $\text{♩} = 104,000015$

246 $\text{♩} = 104,999924$ $\text{♩} = 104,999924$ $\text{♩} = 105,999954$ $\text{♩} = 105,9999$

250 $\text{♩} = 106,999939$ $\text{♩} = 106,999939$ $\text{♩} = 107,999916$

254

257

260

264

267

270

273 $\text{♩} = 107,999916$ $\text{♩} = 106,999939$ $\text{♩} = 106,999939$ $\text{♩} = 105,999954$

V.S.

Clarinet

276 ♩ = 105,999954,999924 ♩ = 104,000040 ♩ = 104,000015

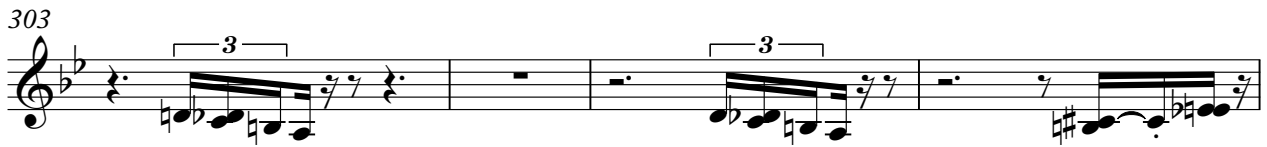
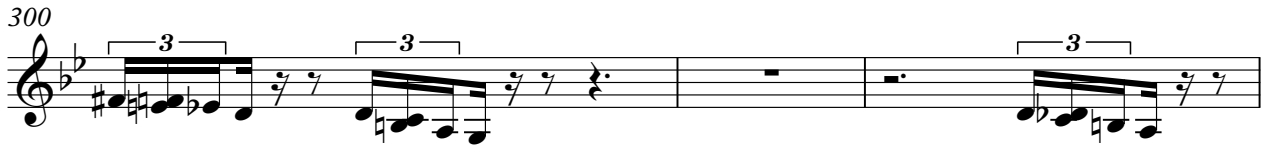
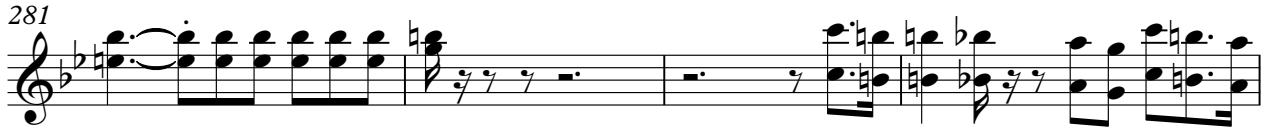

♩ = 75,999969 ♩ = 75,999969 ♩ = 75,999969

399

402

405

409

413

417

423

430

434

Tchaikovsky, Peter - Symphony No. 4. Steve Vitalich

Bassoon

♩ = 65,999992

3 3

6

13 5

23 ♩ = 54,000004 ♩ = 48,000000 ♩ = 100,000000 6

34

37

41

45

48

51 5

2

Bassoon

58

67

72

75

79

83

87

90

93

96

99

102

106

109

115

122

126

129

131

132

174

177

180

183

186

189

♩ = 107,9106,00106,00105,0005,009164,91002,9199,00004,500005,0000,00004,000053 = 102,0,00

192

♩ = 105,0000,600000,000,000,999,9365,999992

199

♩ = 100,000000

205

♩ = 50,0,0000000

211

♩ = 60,00000000

217

222

226

226

3

233

♩ = 100,000000

237

♩ = 100,000000 ♩ = 101,000069 ♩ = 101,000069 ♩ = 102,000053 ♩ = 102,000053 = 103,0000

243

♩ = 103,000046 ♩ = 104,000015 ♩ = 104,000015 ♩ = 104,999924 ♩ = 104,9999

248

♩ = 105,999954 ♩ = 105,999954 ♩ = 106,9999

251

♩ = 106,999939 ♩ = 107,999916

255

258

Bassoon

297

299

308

312

316

320

324

328

332

335

338 $\text{♩} = 107,999916$

342

345

349

~~$\text{♩} = 107,999916$~~ ~~339~~ ~~339~~

352

357

360

363

368

♩ = 180,000183

381

384

387

390

393

397

400

403

406

409

Bassoon

413

417

423

430

434

Horn I,II

Tchaikovsky, Peter - Symphony No. 4. Steve Vitalich

♩ = 65,999992

6

13

19

♩ = 54,000004 ♩ = 48,0000000000

29

33

36

10

48

2

54

2

60

65

73

77

81

88

91

94

98

101

Horn I,II

3

108 

134 

150 

158 

162 

166 

173 

176 

179 

183 

V.S.

Horn I,II

248 ♩ = 105,999954 ♩ = 105,999954 ♩ = 106,999939 ♩ = 106,999939

253 ♩ = 107,999916

257

263

267

273 ♩ = 107,999916 ♩ = 106,999939 ♩ = 105,999954 ♩ = 104,999924

277 ♩ = 104,000015 ♩ = 104,000015

282

286

289 ♩ = 104,000015 ♩ = 103,000005 ♩ = 102,000005 ♩ = 101,000005

296

300

304

312

318

323

328

334

338

342

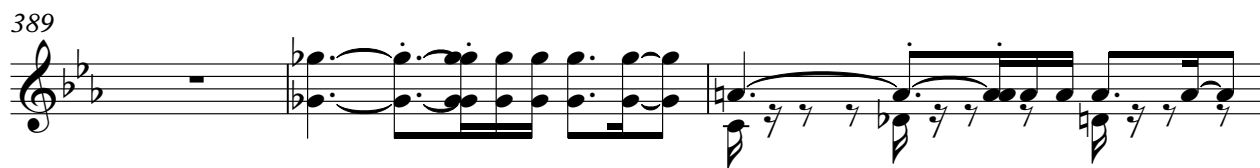
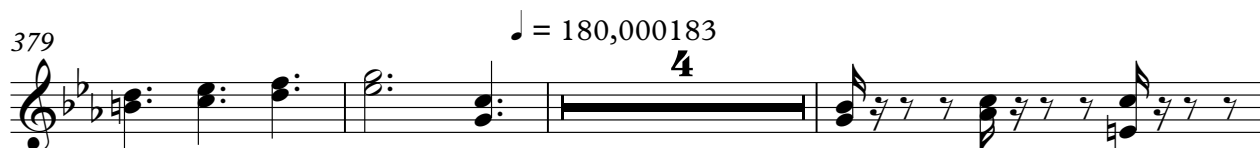
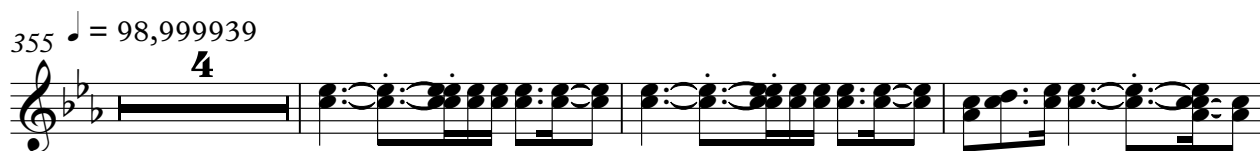

Horn I,II

401

404

407

410

415

419

426

432

435

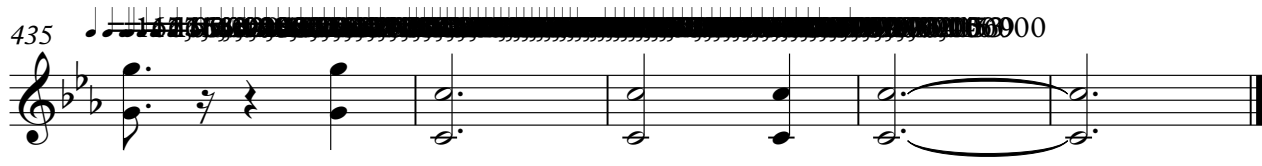

Horn III,IV

Tchaikovsky, Peter - Symphony No. 4. Steve Vitalich

♩ = 65,999992

6

13

19

♩ = 54,000004 ♩ = 48,000000 ♩ = 100,000000

35

47

51

57

63

Horn III,IV

70

75

79

85

89

92

95

98

101

107

Horn III, IV

133  **10**

150 

157 

161 

165  **3**

172 

176 

179 

183 

187  **107**

191 4 3 3

200 4 5 4

215 4 5 4

217 4

224 4

230 2

236 $\text{♩} = 100,000000$ $\text{♩} = 100,000000$ $\text{♩} = 100,000000$ $\text{♩} = 101,000000$ $\text{♩} = 102,000053$ $\text{♩} = 102,000053$ $\text{♩} = 103,000000$

243 $\text{♩} = 103,000046$ $\text{♩} = 104,000015$ $\text{♩} = 104,000015$ $\text{♩} = 104,999924$ $\text{♩} = 104,9999$

248 $\text{♩} = 105,999954$ $\text{♩} = 105,999954$ $\text{♩} = 106,999939$ $\text{♩} = 106,999939$

253 $\text{♩} = 107,999916$

257

264

268

274 ♩ = 107,999916 ♩ = 106,9999999939 ♩ = 105,9999999954 ♩ = 104,9999999924 ♩ = 104,000015

278 ♩ = 104,000015

283

287 ♩ = 104,000015 ♩ = 103,000006

291 ♩ = 100,000000 ♩ = 75,000000

313 ♩ = 72,000031 ♩ = 72,000000 ♩ = 72,000000 ♩ = 75,000000 ♩ = 75,000000 ♩ = 75,000000 ♩ = 75,000000

327 ♩ = 82,000000 ♩ = 82,999999 ♩ = 83,999999 ♩ = 85,000000 ♩ = 85,000000 ♩ = 85,000000 ♩ = 85,000000

394

8

405

409

413

417

423

3/4

430

434

Tchaikovsky, Peter - Symphony No. 4. Steve Vitalich

Trumpet

♩ = 65,999992

6

3 3

11

3

16

♩ = 54,000004 ♩ = 48,000000 ♩ = 100,000000

8 2 9 19

46

49

23 2

76

5

85

6

94

98

102

♩ = 30,6000000 ♩ = 94,9999999

3

Trumpet

♩ = 107,000015

273

278 ♩ = 104,000015

281

285

288 ♩ = 104,000015

294

17 **10**

325

334 ♩ = 97,000016

2

341

345

Trumpet

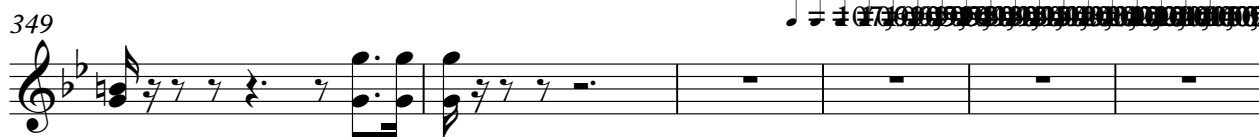
349 

355 $\text{♩} = 98,999939$ 

358 $\text{♩} = 180,000183$ 

390 

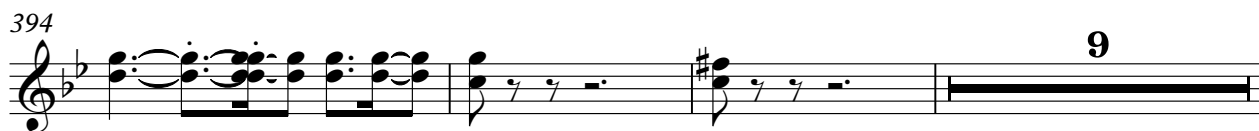
394 

406 

410 

415 

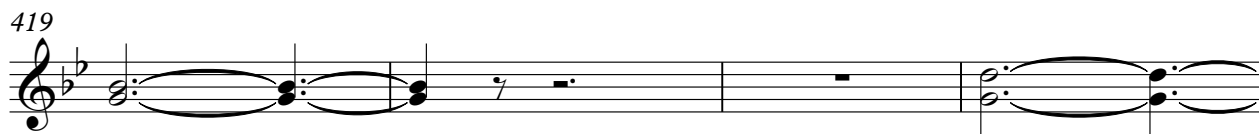
419 

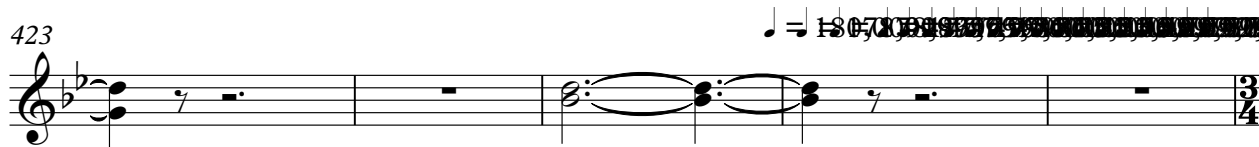
423 $\text{♩} = 180,000183$ 

6

Trumpet

428 ♩ = 167,999939

433

4300

Tchaikovsky, Peter - Symphony No. 4. Steve Vitalich

Trombone

$\text{♩} = 65,999992$

5

12

$\text{♩} = 54,000004$ $\text{♩} = 48,000000$

8 2

27

$\text{♩} = 100,000000$

45 3

77

15

95

98

101

$\text{♩} = 30,0000000$ $\text{♩} = 22,0000000$

3

108

4 17

134

$\text{♩} = 72,000031$ $\text{♩} = 72,0000000$

10

151

$\text{♩} = 29,0000000$ $\text{♩} = 29,0000000$

2

Trombone

161

164

168

174

177

180

184

187

191

211

Trombone

423

430

434

Bass Trombone

242 ♯ = 103,000046 ♯ = 103,000046 ♯ = 104,999924 ♯ = 104,999924 ♯ = 105,99995

249 ♯ = 105,999954 ♯ = 106,999939 ♯ = 106,999939 ♯ = 107,999916

254

258

6

267

♯ = 107,999916 ♯ = 106,999939

5

275 ♯ = 106,999939 ♯ = 105,999954 ♯ = 104,999924 ♯ = 104,000015 ♯ = 104,000015

280

285

♯ = 104,000046 ♯ = 104,000046 ♯ = 104,000066 ♯ = 104,000066

291

♯ = 100,0000769

♯ = 75,5000000098

17

313

♯ = 72,000031

♯ = 72,000031

10

Bass Trombone

427 ~~427 428 429 430 431 432 433 434 435 436 437 438 439~~ 39

433 ~~433 434 435 436 437 438 439 440 441 442 443 444 445 446 447 448 449 450 451 452 453 454 455 456 457 458 459 460 461 462 463 464 465 466 467 468 469 470 471 472 473 474 475 476 477 478 479 480 481 482 483 484 485 486 487 488 489 490 491 492 493 494 495 496 497 498 499 500~~ 600

Tchaikovsky, Peter - Symphony No. 4. Steve Vitalich

Tuba

♩ = 65,999992

5

12

♩ = 54,000004 ♩ = 48,000000

8 2

27

♩ = 100,000000

45 2

76

14

93

96

99

102

♩ = 30,000000 ♩ = 34,000000

3

110

♩ = 88,000023

4 17 10

144

♩ = 72,000000

Tuba

153 **2**

162 **3**

169 **2**

175 **2**

178 **2**

181 **2**

184 **2**

187 **2**

191 **8** **4**

206 **5** **25**

Tuba

340

343

346

350

355 ♪ = 98,999939

♪ = 180,000183

26

10

392

396

10

408

412

417

2

Timpani

Tchaikovsky, Peter - Symphony No. 4. Steve Vitalich

♩ = 65,999992 ♩ = 54,000004

12 **8** **2**

26 ♩ = 48,000000 = 100,000000

19

47

51 **19** **6** **3**

71 **6** **3**

73 **6** **3**

75 **6** **3**

77 **14**

Timpani

148 ♩ = 82,000000 82,330000 82,999999 83,000000 83,500000 83,999999 84,000000 84,500000 85,000000 85,300000 85,700000 86,000000

151 ♩ = 89,000000 89,380000 89,999999 90,000000 90,999999 91,000000 91,999999 92,000000 92,999999 93,000000 93,999999 94,000000

154 ♩ = 96,000000 ♩ = 96,000000 95,4 = 96,999999 98,5 = 97,999999 99,39 = 98,000000 100,00

156 ♩ = 101,000069 ♩ = 101,000069 ♩ = 102,000053 ♩ = 102,000053 ♩ = 103,000046

157 ♩ = 103,000046 ♩ = 104,000015 ♩ = 104,000015 ♩ = 104,999924 ♩ = 104,99992

158 ♩ = 105,999954 ♩ = 105,999954 ♩ = 106,999939 ♩ = 106,999939

159 ♩ = 107,999916

161

165

166

Timpani

167

168

171

176

179

182

186

189

$\text{♩} = 107,999916$ $\text{♩} = 105,999930$ $\text{♩} = 115,999944$ $\text{♩} = 125,999958$ $\text{♩} = 135,999972$ $\text{♩} = 145,999986$ $\text{♩} = 155,999999$ $\text{♩} = 165,999999$ $\text{♩} = 175,999999$ $\text{♩} = 185,999999$ $\text{♩} = 195,999999$ $\text{♩} = 205,999999$ $\text{♩} = 215,999999$ $\text{♩} = 225,999999$ $\text{♩} = 235,999999$ $\text{♩} = 245,999999$ $\text{♩} = 255,999999$ $\text{♩} = 265,999999$ $\text{♩} = 275,999999$ $\text{♩} = 285,999999$ $\text{♩} = 295,999999$ $\text{♩} = 305,999999$ $\text{♩} = 315,999999$ $\text{♩} = 325,999999$ $\text{♩} = 335,999999$ $\text{♩} = 345,999999$ $\text{♩} = 355,999999$ $\text{♩} = 365,999999$ $\text{♩} = 375,999999$ $\text{♩} = 385,999999$ $\text{♩} = 395,999999$ $\text{♩} = 405,999999$ $\text{♩} = 415,999999$ $\text{♩} = 425,999999$ $\text{♩} = 435,999999$ $\text{♩} = 445,999999$ $\text{♩} = 455,999999$ $\text{♩} = 465,999999$ $\text{♩} = 475,999999$ $\text{♩} = 485,999999$ $\text{♩} = 495,999999$ $\text{♩} = 505,999999$ $\text{♩} = 515,999999$ $\text{♩} = 525,999999$ $\text{♩} = 535,999999$ $\text{♩} = 545,999999$ $\text{♩} = 555,999999$ $\text{♩} = 565,999999$ $\text{♩} = 575,999999$ $\text{♩} = 585,999999$ $\text{♩} = 595,999999$ $\text{♩} = 605,999999$ $\text{♩} = 615,999999$ $\text{♩} = 625,999999$ $\text{♩} = 635,999999$ $\text{♩} = 645,999999$ $\text{♩} = 655,999999$ $\text{♩} = 665,999999$ $\text{♩} = 675,999999$ $\text{♩} = 685,999999$ $\text{♩} = 695,999999$ $\text{♩} = 705,999999$ $\text{♩} = 715,999999$ $\text{♩} = 725,999999$ $\text{♩} = 735,999999$ $\text{♩} = 745,999999$ $\text{♩} = 755,999999$ $\text{♩} = 765,999999$ $\text{♩} = 775,999999$ $\text{♩} = 785,999999$ $\text{♩} = 795,999999$ $\text{♩} = 805,999999$ $\text{♩} = 815,999999$ $\text{♩} = 825,999999$ $\text{♩} = 835,999999$ $\text{♩} = 845,999999$ $\text{♩} = 855,999999$ $\text{♩} = 865,999999$ $\text{♩} = 875,999999$ $\text{♩} = 885,999999$ $\text{♩} = 895,999999$ $\text{♩} = 905,999999$ $\text{♩} = 915,999999$ $\text{♩} = 925,999999$ $\text{♩} = 935,999999$ $\text{♩} = 945,999999$ $\text{♩} = 955,999999$ $\text{♩} = 965,999999$ $\text{♩} = 975,999999$ $\text{♩} = 985,999999$ $\text{♩} = 995,999999$ $\text{♩} = 1005,999999$

193

$\text{♩} = 65,999992$

194

Timpani

195 **6** **6** **6**

196 **6** **6** **6**

197 **6** **6** **6**

198 **6** **6** **6**

199 **6** **6** **6**

200 **6** **6** **6** ♩ = 100,000,000,000

202 ♩ = 50,000,000,000 ♩ = 60,000,000,000 ♩ = 100,000,000 ♩ = 100,000,000,000,000,000

4 **5** **25**

239 ♩ = 101,000,000,000 ♩ = 102,000,000,000 ♩ = 103,000,000,000 ♩ = 104,000,000,000 ♩ = 104,999,999,999

248 ♩ = 105,999,954 ♩ = 105,999,956,999,939 ♩ = 106,999,936

2

255 **6**

264

8

278

♩ = 104,000015

279

280

282

284

285

286

287

288

289 $\text{♩} = 104,000015$ $\text{♩} = 103,000046$ $\text{♩} = 103,000046$ $\text{♩} = 102,000053$ ^{Timpani} ⁷

290 $\text{♩} = 102,000053$ $\text{♩} = 101,000069$ $\text{♩} = 101,000069$

291 $\text{♩} = 100,000000$ $\text{♩} = 75,000000$ **17**

313 $\text{♩} = 72,000031$

316

319

322 $\text{♩} = 72,000031$ $\text{♩} = 72,000031$ $\text{♩} = 72,000031$ $\text{♩} = 72,000031$

325 $\text{♩} = 76,999999$ $\text{♩} = 77,999999$ $\text{♩} = 78,999999$ $\text{♩} = 82,999999$

328 $\text{♩} = 83,999999$ $\text{♩} = 85,000000$ $\text{♩} = 86,000000$ $\text{♩} = 88,000000$ $\text{♩} = 89,000000$ $\text{♩} = 90,000000$

331 $\text{♩} = 90,999999$ $\text{♩} = 91,999999$ $\text{♩} = 93,000000$ $\text{♩} = 96,000000$ $\text{♩} = 99,999999$

V.S.

Timpani

334 ♩ = 97,999985 ♩ = 98,999939 ♩ = 98,999939 ♩ = 100,000000 ♩ = 100,000000

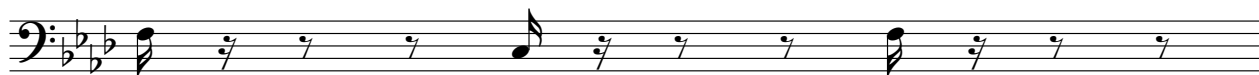

335 ♩ = 101,000069 ♩ = 101,000069 ♩ = 102,000053 ♩ = 102,000053 ♩ = 103,000046

336 ♩ = 103,000046 ♩ = 104,000015 ♩ = 104,000015 ♩ = 104,999924 ♩ = 104,9999

337 ♩ = 105,999954 ♩ = 105,999954 ♩ = 106,999939 ♩ = 106,999939

338 ♩ = 107,999916

339

340

342

345

348

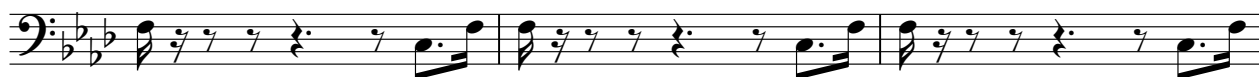

Timpani

351

♩ = 107,999939

355

♩ = 98,999939

356

357

358

359

360

361

362

363

♩ = 180,000183

17

12

393

396

410

415

419

422

425

428

433

435

Timpani

437

$\text{♩} = 122$, ~~120, 119, 118, 117, 116, 115, 114, 113, 112, 111, 110, 109, 108, 107, 106, 105, 104, 103, 102, 101, 100, 99, 98, 97, 96, 95, 94, 93, 92, 91, 90, 89, 88, 87, 86, 85, 84, 83, 82, 81, 80, 79, 78, 77, 76, 75, 74, 73, 72, 71, 70, 69, 68, 67, 66, 65, 64, 63, 62, 61, 60, 59, 58, 57, 56, 55, 54, 53, 52, 51, 50, 49, 48, 47, 46, 45, 44, 43, 42, 41, 40, 39, 38, 37, 36, 35, 34, 33, 32, 31, 30, 29, 28, 27, 26, 25, 24, 23, 22, 21, 20, 19, 18, 17, 16, 15, 14, 13, 12, 11, 10, 9, 8, 7, 6, 5, 4, 3, 2, 1, 0~~

439

Tchaikovsky, Peter - Symphony No. 4. Steve Vitalich

Bass

♩ = 65,999992

10

17

♩ = 54,000004 ♩ = 48,000000 ♩ = 100,00000

3

2

28

32

35

38

41

44

46

49

V.S.

53

57

60

63

66

69

74

79

83

86

176

179

182

186

189 ♩ = 107, 9 9 9 106, 9 9 9 136, 9 9 105, 9 9 9 154 1 6 4, 9 9 9 200 2 1 = 5 1 0 4, 0 0 3, 0 1 5 9 4 0 3, 9 1 0 0 2 0 0 9 5 3, 1, 0 0 0

192

♩ = 10 1 1, 0 0 0 0 0 0 0 0 1 0 6, 0 8 0 5, 9 9 9 9 2 ♩ = 1 0 9, 1 0 0 0 0 0 0 0 0

206

♩ = 5 0, 0 0 0 0 0 0 0 0 0 ♩ = 6 0, 0 0 0 0 0 0 0 0 0

217

221

228

232

236

♩ = 100,000000 ♩ = 100,000000 ♩ = 101,000069 ♩ = 101,000069 ♩ = 102,000053

241

♩ = 102,000053 ♩ = 103,000046 ♩ = 103,000046 ♩ = 104,000015 ♩ = 104,000015

246

♩ = 104,999924 ♩ = 104,999924 ♩ = 105,999954 ♩ = 105,999954 ♩ = 106,999939 ♩ = 106

252

♩ = 107,999916

256

260

263

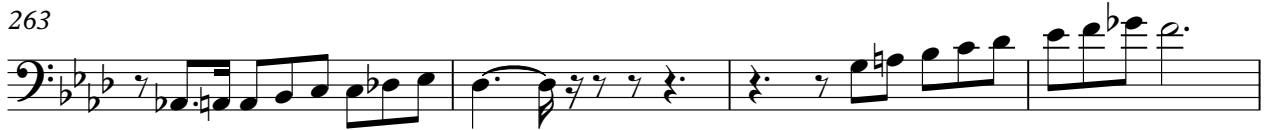

267

270

273

♩ = 107,9000,909939 ♩ = 106,9000,999954 ♩ = 105,99904,999924

277

♩ = 104,99904,000015 ♩ = 104,000015

282

284

286

288

♩ = 104,000015 ♩ = 103,000046 ♩ = 103,000026000053

290

♩ = 102,000053 ♩ = 101,00005,000069 ♩ = 100,00007,000099 ♩ = 100,00008,000099 ♩ = 100,00009,000099 ♩ = 100,00010,000099 ♩ = 100,00011,000099 ♩ = 100,00012,000099 ♩ = 100,00013,000099 ♩ = 100,00014,000099 ♩ = 100,00015,000099 ♩ = 100,00016,000099 ♩ = 100,00017,000099 ♩ = 100,00018,000099 ♩ = 100,00019,000099 ♩ = 100,00020,000099 ♩ = 100,00021,000099 ♩ = 100,00022,000099 ♩ = 100,00023,000099 ♩ = 100,00024,000099 ♩ = 100,00025,000099 ♩ = 100,00026,000099 ♩ = 100,00027,000099 ♩ = 100,00028,000099 ♩ = 100,00029,000099 ♩ = 100,00030,000099 ♩ = 100,00031,000099 ♩ = 100,00032,000099 ♩ = 100,00033,000099 ♩ = 100,00034,000099 ♩ = 100,00035,000099 ♩ = 100,00036,000099 ♩ = 100,00037,000099 ♩ = 100,00038,000099 ♩ = 100,00039,000099 ♩ = 100,00040,000099 ♩ = 100,00041,000099 ♩ = 100,00042,000099 ♩ = 100,00043,000099 ♩ = 100,00044,000099 ♩ = 100,00045,000099 ♩ = 100,00046,000099 ♩ = 100,00047,000099 ♩ = 100,00048,000099 ♩ = 100,00049,000099 ♩ = 100,00050,000099 ♩ = 100,00051,000099 ♩ = 100,00052,000099 ♩ = 100,00053,000099 ♩ = 100,00054,000099 ♩ = 100,00055,000099 ♩ = 100,00056,000099 ♩ = 100,00057,000099 ♩ = 100,00058,000099 ♩ = 100,00059,000099 ♩ = 100,00060,000099 ♩ = 100,00061,000099 ♩ = 100,00062,000099 ♩ = 100,00063,000099 ♩ = 100,00064,000099 ♩ = 100,00065,000099 ♩ = 100,00066,000099 ♩ = 100,00067,000099 ♩ = 100,00068,000099 ♩ = 100,00069,000099 ♩ = 100,00070,000099 ♩ = 100,00071,000099 ♩ = 100,00072,000099 ♩ = 100,00073,000099 ♩ = 100,00074,000099 ♩ = 100,00075,000099 ♩ = 100,00076,000099 ♩ = 100,00077,000099 ♩ = 100,00078,000099 ♩ = 100,00079,000099 ♩ = 100,00080,000099 ♩ = 100,00081,000099 ♩ = 100,00082,000099 ♩ = 100,00083,000099 ♩ = 100,00084,000099 ♩ = 100,00085,000099 ♩ = 100,00086,000099 ♩ = 100,00087,000099 ♩ = 100,00088,000099 ♩ = 100,00089,000099 ♩ = 100,00090,000099 ♩ = 100,00091,000099 ♩ = 100,00092,000099 ♩ = 100,00093,000099 ♩ = 100,00094,000099 ♩ = 100,00095,000099 ♩ = 100,00096,000099 ♩ = 100,00097,000099 ♩ = 100,00098,000099 ♩ = 100,00099,000099 ♩ = 100,00100,000099

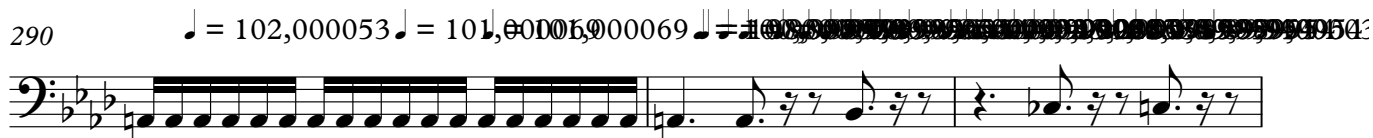

293

♩ = 100,00099,000069

297

347

A single musical staff in bass clef with a key signature of two flats (B-flat and E-flat). The measure contains a sequence of eighth and sixteenth notes, starting with a quarter rest followed by a dotted quarter note.

351

♩ = 107,900,000

A single musical staff in bass clef with a key signature of two flats. The measure contains a sequence of eighth notes, some with slurs, and a quarter note.

354

♩ = 102,000,000

A single musical staff in bass clef with a key signature of two flats. The measure contains a sequence of eighth notes, followed by a quarter rest, a bar line, a fermata over a whole note, and then a sequence of eighth notes.

364

A single musical staff in bass clef with a key signature of two flats. The measure contains a sequence of eighth notes, some with slurs, and a quarter note.

370

A single musical staff in bass clef with a key signature of two flats. The measure contains a sequence of eighth notes, some with slurs, and a quarter note.

377

♩ = 180,000

A single musical staff in bass clef with a key signature of two flats. The measure contains a sequence of eighth notes, some with slurs, and a quarter note.

382

A single musical staff in bass clef with a key signature of two flats. The measure contains a sequence of eighth notes, some with slurs, and a quarter note.

385

A single musical staff in bass clef with a key signature of two flats. The measure contains a sequence of eighth notes, some with slurs, and a quarter note.

388

A single musical staff in bass clef with a key signature of two flats. The measure contains a sequence of eighth notes, some with slurs, and a quarter note.

391

A single musical staff in bass clef with a key signature of two flats. The measure contains a sequence of eighth notes, some with slurs, and a quarter note.

V.S.

394

398

401

404

407

410

415

423

430

434

Tchaikovsky, Peter - Symphony No. 4. Steve Vitalich

Violin I

♩ = 65,999992

12

19

♩ = 54,000004 ♩ = 48,000000 ♩ = 100,000000

3 2

28

31

35

38

41

44

47

50

4

58 2

63 2

68

71

73

75

77

79

82

85

88

91

93

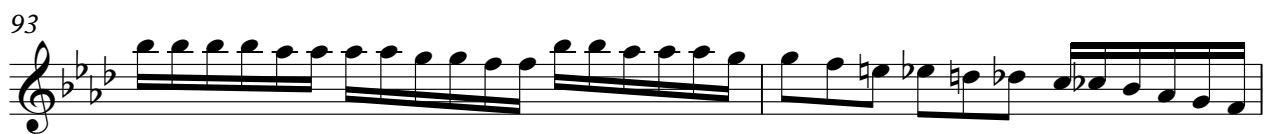

95

97

99

101

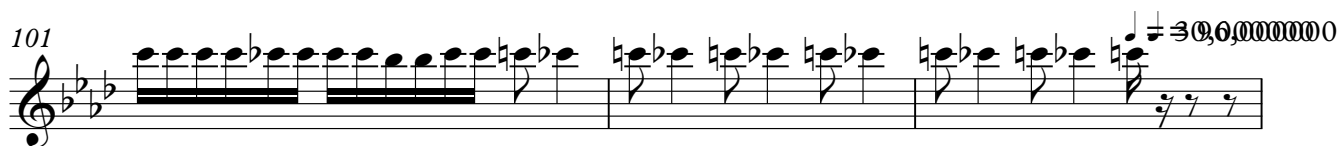

104

107

110

V.S.

Violin I

5

V.S.

Violin I

181

184

187

♩ = 107,9100,00093106,9100,00099545

190

♩ = 104,999,9249,204,6000,0000163,6000,0005301,6000,000000,08,0009305,999992

194

♩ = 100,000,000000

7

205

♩ = 50,000,000000

210

♩ = 60,000,000000

213

2

218

222

226 2

231

235 $\text{♩} = 100,000000$ $\text{♩} = 100,000000$ $\text{♩} = 101,000069$

239 $\text{♩} = 101,000069$ $\text{♩} = 102,000053$ $\text{♩} = 102,000053$ $\text{♩} = 103,000046$

243 $\text{♩} = 103,000046$ $\text{♩} = 104,000015$ $\text{♩} = 104,000015$ $\text{♩} = 104,999924$

247 $\text{♩} = 104,999924$ $\text{♩} = 105,999954$ $\text{♩} = 105,999954$ $\text{♩} = 106,999924$

251 $\text{♩} = 106,999939$ $\text{♩} = 107,999916$

254

256

259

Violin I

262

265

267

270

272

273

♩ = 106,999939 ♩ = 105,999954 ♩ = 105,999954 ♩ = 104,999924

275

♩ = 104,999924 ♩ = 104,000015 ♩ = 104,000015

277

279

281

Violin I

284

286

♩ = 104,000015 103,000046 103,000046 ♩ = 102,0000

288

290

292

295 ♩ = 75,999969

298

301

304

307

V.S.

348

351 $\text{♩} = 107,900,909,306,909,909,954,24104,094,029,00504503,002,00$

354 $\text{♩} = 102,000,000,060,060,000,000,999$ 8

365 2

371

375

378

381 $\text{♩} = 180,000183$

385

389

Violin I

393

395

398

402

406

409

411

413

415

417

Violin I

419

421

423

425

$\bullet = 180, 170, 160, 150, 140, 130, 120, 110, 100, 90, 80, 70, 60, 50, 40$

427

429

432

435

$\bullet = 160, 150, 140, 130, 120, 110, 100, 90, 80, 70, 60, 50, 40, 30, 20, 10, 0$

Violin II

Tchaikovsky, Peter - Symphony No. 4. Steve Vitalich

♩ = 65,999992

12

19

♩ = 54,000004 ♩ = 48,000000

3 2

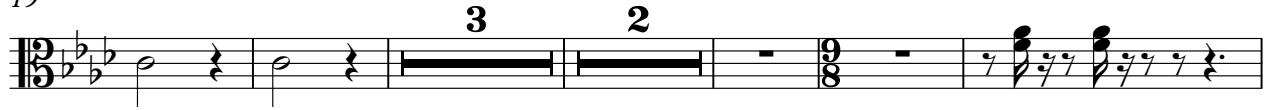

29

32

35

38

41

44

47

50

5

58

63

69

72

74

77

79

82

85

88

Violin II

183

186

189

♩ = 107-9199,00993106-919939995454-1019999200015104,000,005006046102,0000500536

192

♩ = 101-0000,0000000-098,000935,999992

7

202

♩ = 501,000,000000

207

♩ = 601,00,000000

212

216

2

222

226

2

232

236

♩ = 100,000000 ♩ = 100,000000 ♩ = 101,000069 ♩ = 101,000069 ♩ = 102,000053

241

♩ = 102,000053 ♩ = 103,000046 ♩ = 103,000046 ♩ = 104,000015

245

♩ = 104,000015 ♩ = 104,999924 ♩ = 104,999924 ♩ = 105,99995

249

♩ = 105,999954 ♩ = 106,999939 ♩ = 106,999939

252

♩ = 107,999916

255

257

260

262

V.S.

Violin II

265

267

270

272

273

♪ = 107,999916 ♪ = 106,999939
♪ = 106,999939 ♪ = 105,999954 ♪ = 105,999954 ♪ = 104,999924

275

♪ = 104,999924 ♪ = 104,000015 ♪ = 104,000015

277

279

281

283

285

287

$\text{♩} = 104,000015$ $\text{♩} = 103,000046$ $\text{♩} = 103,000046$ $\text{♩} = 102,000053$ $\text{♩} = 102,000053$ $\text{♩} = 101,000069$ $\text{♩} = 100,000069$

289

291 $\text{♩} = 100,000000$ $\text{♩} = 99,000000$ $\text{♩} = 98,000000$ $\text{♩} = 97,000000$ $\text{♩} = 96,000000$ $\text{♩} = 95,000000$ $\text{♩} = 94,000000$ $\text{♩} = 93,000000$ $\text{♩} = 92,000000$ $\text{♩} = 91,000000$ $\text{♩} = 90,000000$ $\text{♩} = 89,000000$ $\text{♩} = 88,000000$ $\text{♩} = 87,000000$ $\text{♩} = 86,000000$ $\text{♩} = 85,000000$ $\text{♩} = 84,000000$ $\text{♩} = 83,000000$ $\text{♩} = 82,000000$ $\text{♩} = 81,000000$ $\text{♩} = 80,000000$ $\text{♩} = 79,000000$ $\text{♩} = 78,000000$ $\text{♩} = 77,000000$ $\text{♩} = 76,000000$ $\text{♩} = 75,000000$ $\text{♩} = 74,000000$ $\text{♩} = 73,000000$ $\text{♩} = 72,000000$ $\text{♩} = 71,000000$ $\text{♩} = 70,000000$ $\text{♩} = 69,000000$

294 $\text{♩} = 68,000000$ $\text{♩} = 67,000000$ $\text{♩} = 66,000000$ $\text{♩} = 65,000000$ $\text{♩} = 64,000000$ $\text{♩} = 63,000000$ $\text{♩} = 62,000000$ $\text{♩} = 61,000000$ $\text{♩} = 60,000000$ $\text{♩} = 59,000000$

297

300

6

309

$\text{♩} = 75,000000$ $\text{♩} = 74,000000$ $\text{♩} = 73,000000$ $\text{♩} = 72,000000$ $\text{♩} = 71,000000$ $\text{♩} = 70,000000$ $\text{♩} = 69,000000$ $\text{♩} = 68,000000$ $\text{♩} = 67,000000$ $\text{♩} = 66,000000$ $\text{♩} = 65,000000$ $\text{♩} = 64,000000$ $\text{♩} = 63,000000$ $\text{♩} = 62,000000$ $\text{♩} = 61,000000$ $\text{♩} = 60,000000$ $\text{♩} = 59,000000$ $\text{♩} = 58,000000$ $\text{♩} = 57,000000$ $\text{♩} = 56,000000$ $\text{♩} = 55,000000$ $\text{♩} = 54,000000$ $\text{♩} = 53,000000$ $\text{♩} = 52,000000$ $\text{♩} = 51,000000$ $\text{♩} = 50,000000$ $\text{♩} = 49,000000$ $\text{♩} = 48,000000$ $\text{♩} = 47,000000$ $\text{♩} = 46,000000$ $\text{♩} = 45,000000$ $\text{♩} = 44,000000$ $\text{♩} = 43,000000$ $\text{♩} = 42,000000$ $\text{♩} = 41,000000$ $\text{♩} = 40,000000$ $\text{♩} = 39,000000$ $\text{♩} = 38,000000$ $\text{♩} = 37,000000$ $\text{♩} = 36,000000$ $\text{♩} = 35,000000$ $\text{♩} = 34,000000$ $\text{♩} = 33,000000$ $\text{♩} = 32,000000$ $\text{♩} = 31,000000$ $\text{♩} = 30,000000$ $\text{♩} = 29,000000$ $\text{♩} = 28,000000$ $\text{♩} = 27,000000$ $\text{♩} = 26,000000$ $\text{♩} = 25,000000$ $\text{♩} = 24,000000$ $\text{♩} = 23,000000$ $\text{♩} = 22,000000$ $\text{♩} = 21,000000$ $\text{♩} = 20,000000$ $\text{♩} = 19,000000$ $\text{♩} = 18,000000$ $\text{♩} = 17,000000$ $\text{♩} = 16,000000$ $\text{♩} = 15,000000$ $\text{♩} = 14,000000$ $\text{♩} = 13,000000$ $\text{♩} = 12,000000$ $\text{♩} = 11,000000$ $\text{♩} = 10,000000$ $\text{♩} = 9,000000$ $\text{♩} = 8,000000$ $\text{♩} = 7,000000$ $\text{♩} = 6,000000$ $\text{♩} = 5,000000$ $\text{♩} = 4,000000$ $\text{♩} = 3,000000$ $\text{♩} = 2,000000$ $\text{♩} = 1,000000$ $\text{♩} = 0,000000$

312

316

Violin II

320

324

333

338

341

345

348

351

354

365

370

376

381 ♩ = 180,000183

385

389

393

395

398

402

406

Violin II

409

411

413

415

417

419

421

423

425

427

Violin II

429

432

435

Viola

Tchaikovsky, Peter - Symphony No. 4. Steve Vitalich

♩ = 65,999992

12

19

♩ = 54,000004 ♩ = 48,000000000000

3 2

29

32

35

38

41

43

45

49

4

58

62

69

73

76

78

81

84

88

91

93

95

97

99

101

$\text{♩} = 309$

104

107

$\text{♩} = 94$

111

114

117

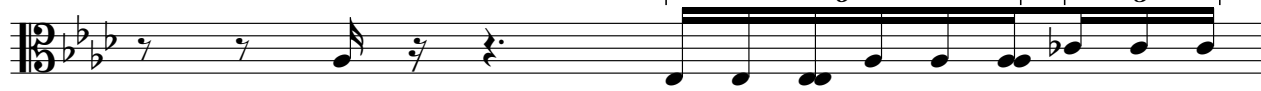

V.S.

Viola

118

119

122

125

128

131

134

150

157

160

165

168

173

176

179

183

186

189

♩ = 107,9199,1099,3106,9999,9999,54.104,9999,002015 104,0300039046046 102,1000500536

192

♩ = 101,001069,00000,0000999939 ♩ = 65,999992

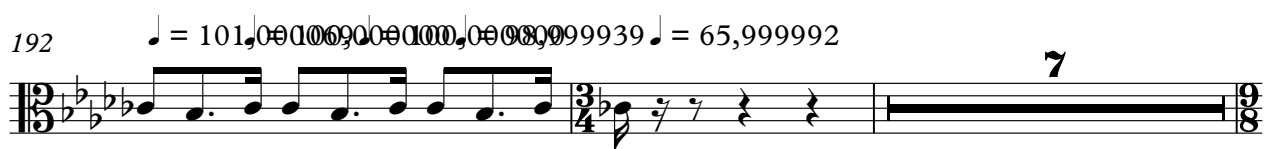

201 ♩ = 100,000,000

206 ♩ = 50,000,000,000

♩ = 60,000,000,000

212

216

224

228

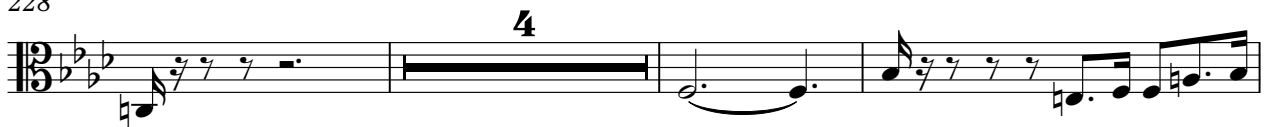

235

♩ = 100,000,000

♩ = 100,000,000

♩ = 101,000,069

239

♩ = 101,000,069

♩ = 102,000,053

♩ = 102,000,053

♩ = 103,000,046

243

♩ = 103,000,046

♩ = 104,000,015

♩ = 104,000,015

♩ = 104,999,924

247

♩ = 104,999,924

♩ = 105,999,954

♩ = 105,999,954

♩ = 106,999,924

Viola

251

♩ = 106,999939

♩ = 107,999916

254

256

259

262

265

267

270

273

♩ = 107,999916

♩ = 106,999939

275

♩ = 106,999939

♩ = 105,999954

♩ = 105,999954

♩ = 104,999924

V.S.

Viola

277 ♪ = 104,999924 ♪ = 104,000015 ♪ = 104,000015

279

281

284

286

288

♪ = 104,000015 ♪ = 103,000046 = 103,000026 ♪ = 103,000053

290

♪ = 102,000053 ♪ = 101,000069 ♪ = 100,000085 ♪ = 100,000085

293

♪ = 99,999969 ♪ = 99,999969 ♪ = 99,999969 ♪ = 99,999969 ♪ = 99,999969

296

299

Viola

348

351

$\text{♩} = 107,900,910,930,6,94,95,99,95,24,104,104,102,105,103,102,04$

354

$\text{♩} = 102,100,061,060,069,108,089,999,999$

8

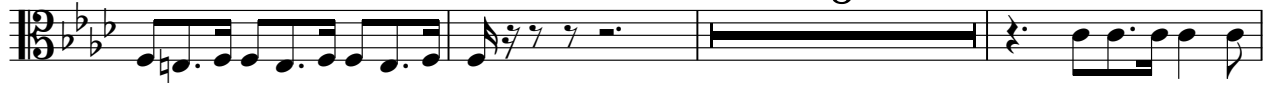

365

2

371

374

378

$\text{♩} = 180,000183$

383

387

391

394

397

401

405

409

411

413

415

417

419

421

423

425

♩ = 180,078,939 158,919,799,087,031 00176,406,610

427

♩ = 175,078,078,997 82,922,922,000 070,920,927,999939

430

433

||| 500

Cello

Tchaikovsky, Peter - Symphony No. 4. Steve Vitalich

♩ = 65,999992

10

17

♩ = 54,000004 ♩ = 48,000000 ♩ = 100,000000

28

31

34

37

40

43

45

47

V.S.

51

54

58

61

65

68

71

73

75

77

80

83

86

90

92

94

96

98

100

102

♩ = 94, 999, 999, 999, 999, 999, 999, 999, 999, 999

105

108

♩ = 93, 999, 999, 999, 999, 999, 999, 999, 999, 999

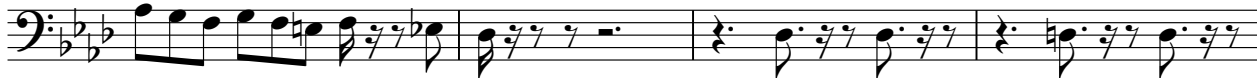

112

♩ = 83, 999, 999, 999, 999, 999, 999, 999, 999, 999

116

♩ = 75, 999, 999, 999

120

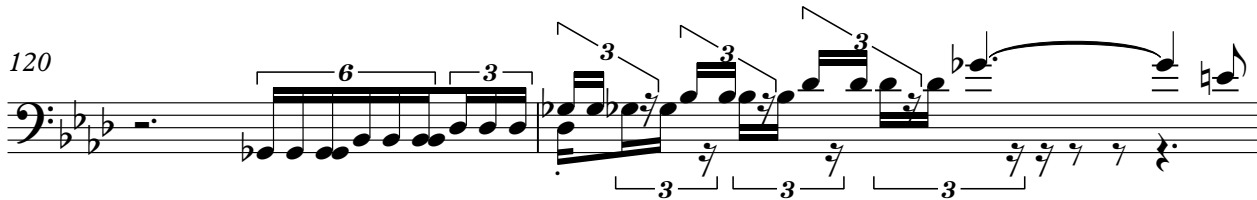

122

126

130

133

♩ = 75, 999, 999, 999, 999, 999, 999, 999, 999, 999

♩ = 72, 999, 999, 999, 999, 999, 999, 999, 999, 999

10

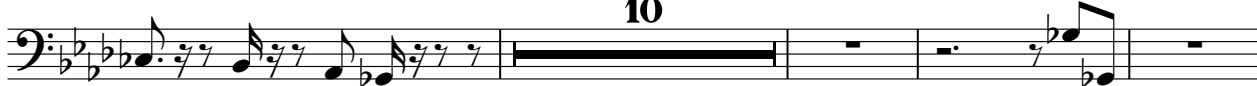

147

♩ = 73, 999, 999, 999, 999, 999, 999, 999, 999, 999

Cello

188

♩ = 107,999,999 9306,999,999 95454 = 109,999,999 15 104,000

191

♩ = 103,000,000 4502,000,000 5901,000,000 008,999,999 9992

201

♩ = 100,000,000 0000

206

♩ = 50,000,000 0000

211

♩ = 60,000,000 0000

215

218

223

226

230

Cello

234 $\text{♩} = 100,000000$ $\text{♩} = 100,000000$ $\text{♩} = 101,000069$

239 $\text{♩} = 101,000069$ $\text{♩} = 102,000053$ $\text{♩} = 102,000053$ $\text{♩} = 103,000046$ $\text{♩} = 103,000046$

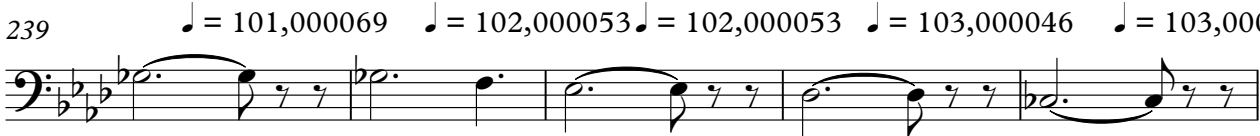

244 $\text{♩} = 104,000015$ $\text{♩} = 104,000015$ $\text{♩} = 104,999924$ $\text{♩} = 104,999924$

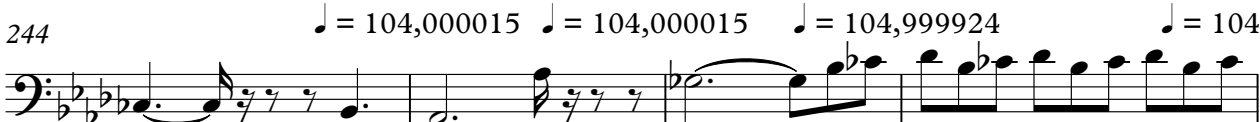

248 $\text{♩} = 105,999954$ $\text{♩} = 105,999954$ $\text{♩} = 106,999939$ $\text{♩} = 106,999$

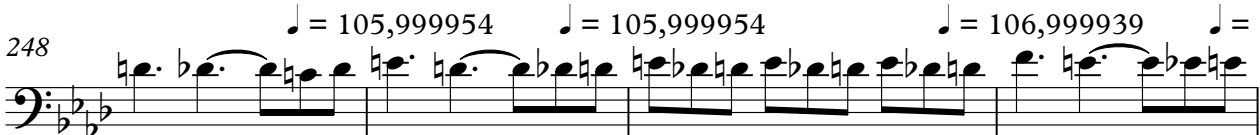

252 $\text{♩} = 107,999916$

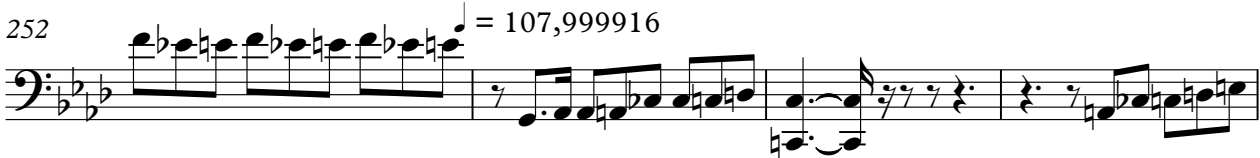

256

259

262

266

269

V.S.

♩ = 107,999916 ♩ = 106,999939

272

♩ = 106,999939 ♩ = 105,999954 ♩ = 105,999954 ♩ = 104,999924

275

♩ = 104,999924 ♩ = 104,000015 ♩ = 104,000015

277

279

281

283

285

287

289

♩ = 104,000015 = 103,000006 = 102,000053 = 101,000069 = 99,999969

292

♩ = 99,999969 = 98,999969 = 97,999969 = 96,999969 = 95,999969 = 94,999969 = 93,999969 = 92,999969 = 91,999969 = 90,999969 = 89,999969 = 88,999969 = 87,999969 = 86,999969 = 85,999969 = 84,999969 = 83,999969 = 82,999969 = 81,999969 = 80,999969 = 79,999969 = 78,999969 = 77,999969 = 76,999969 = 75,999969 = 74,999969 = 73,999969 = 72,999969 = 71,999969 = 70,999969 = 69,999969 = 68,999969 = 67,999969 = 66,999969 = 65,999969 = 64,999969 = 63,999969 = 62,999969 = 61,999969 = 60,999969 = 59,999969 = 58,999969 = 57,999969 = 56,999969 = 55,999969 = 54,999969 = 53,999969 = 52,999969 = 51,999969 = 50,999969 = 49,999969 = 48,999969 = 47,999969 = 46,999969 = 45,999969 = 44,999969 = 43,999969 = 42,999969 = 41,999969 = 40,999969 = 39,999969 = 38,999969 = 37,999969 = 36,999969 = 35,999969 = 34,999969 = 33,999969 = 32,999969 = 31,999969 = 30,999969 = 29,999969 = 28,999969 = 27,999969 = 26,999969 = 25,999969 = 24,999969 = 23,999969 = 22,999969 = 21,999969 = 20,999969 = 19,999969 = 18,999969 = 17,999969 = 16,999969 = 15,999969 = 14,999969 = 13,999969 = 12,999969 = 11,999969 = 10,999969 = 9,999969 = 8,999969 = 7,999969 = 6,999969 = 5,999969 = 4,999969 = 3,999969 = 2,999969 = 1,999969 = 0,999969

296

300

304

308

312 $\text{757900601009957900031}$ $\text{72700099999000060009999999}$

10

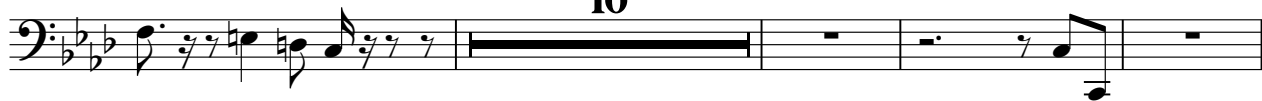

326 $\text{78800000008099990069800839982909879985900085008890880002}$

330 $\text{8980000999929540999529951999985998530003999849999329990608009998}$

334 $\text{♩} = 97,99999100,00000104,009,062,058,058046103,104,006,02592104,9105,209,95093106,99$

338 $\text{♩} = 107,999916$

341

344

347

350 $\text{♩} = 107,900,909306,909,9999424$

353 $\text{♩} = 104,099,004,005105,09,000,000,000,009100,00,000,0039$

363

367

372

♩ = 180,000183

378

382

385

388

391

394

397

400

403

406

V.S.

409

411

413

415

417

419

421

423

425

♩ = 186, 008, 188, 509, 790, 919, 917, 016, 016, 016, 016

427

♩ = 175, 000, 000, 000, 000, 000, 000, 000, 000, 000, 000, 000, 000, 000, 000, 000, 000

429

A single musical staff in bass clef with a key signature of two flats (B-flat and E-flat). The staff contains a sequence of notes: four groups of eighth notes (G2, A2, Bb2) followed by four groups of quarter notes (G2, A2, Bb2, C3).

433
