

60'er Jaren Medley`s - Get Back 60`s Session Medley

♩ = 120,000000

BAA BAA BLACKSHEEP

SEQUENCE - JIM HUFF

BARBARA ANN, MR BASS MAN

ALL ALONG THE WATCHTOWER

BAA BAA BLACKSHEEP

SEQUENCE - JIM HUFF

BARBARA ANN, MR BASS MAN

ALL ALONG THE WATCHTOWER

BAA BAA BLACKSHEEP

SEQUENCE - JIM HUFF

BARBARA ANN, MR BASS MAN

ALL ALONG THE WATCHTOWER

BAA BAA BLACKSHEEP

SEQUENCE - JIM HUFF

BARBARA ANN, MR BASS MAN

ALL ALONG THE WATCHTOWER

7

BOOGIE WOOGIE, CHOPSTICKS

GOD SAVE THE QUEEN

SEQUENCE - JIM HUFF

BARBARA ANN, MR BASS MAN

10

BOOGIE WOOGIE, CHOPSTICKS

GOD SAVE THE QUEEN

SEQUENCE - JIM HUFF

GET BACK SESSIONS MEDLEY

13

BOOGIE WOOGIE, CHOPSTICKS

DANNY BOY, DAYDREAM

GOD SAVE THE QUEEN

SEQUENCE - JIM HUFF

BARBARA ANN, MR BASS MAN

GET BACK SESSIONS MEDLEY

15

BOOGIE WOOGIE, CHOPSTICKS

DANNY BOY, DAYDREAM

GOD SAVE THE QUEEN

GET BACK SESSIONS MEDLEY

16

BOOGIE WOOGIE, CHOPSTICKS

DANNY BOY, DAYDREAM

GOD SAVE THE QUEEN

GET BACK SESSIONS MEDLEY

17

BOOGIE WOOGIE, CHOPSTICKS

DANNY BOY, DAYDREAM

GOD SAVE THE QUEEN

BARBARA ANN, MR BASS MAN

GET BACK SESSIONS MEDLEY

19

BOOGIE WOOGIE, CHOPSTICKS

GOD SAVE THE QUEEN

BARBARA ANN, MR BASS MAN

GET BACK SESSIONS MEDLEY

21

BOOGIE WOOGIE, CHOPSTICKS

GOD SAVE THE QUEEN

BAA BAA BLACKSHEEP

BARBARA ANN, MR BASS MAN

ALL ALONG THE WATCHTOWER

GET BACK SESSIONS MEDLEY

23

BAA BAA BLACKSHEEP

ALL ALONG THE WATCHTOWER

GET BACK SESSIONS MEDLEY

24

BAA BAA BLACKSHEEP

ALL ALONG THE WATCHTOWER

GET BACK SESSIONS MEDLEY

25

BAA BAA BLACKSHEEP

BARBARA ANN, MR BASS MAN

ALL ALONG THE WATCHTOWER

GET BACK SESSIONS MEDLEY

26

BAA BAA BLACKSHEEP

ALL ALONG THE WATCHTOWER

GET BACK SESSIONS MEDLEY

27

BAA BAA BLACKSHEEP

ALL ALONG THE WATCHTOWER

GET BACK SESSIONS MEDLEY

29

GET BACK SESSIONS MEDLEY

30

GET BACK SESSIONS MEDLEY

31

GET BACK SESSIONS MEDLEY

33

GET BACK SESSIONS MEDLEY

35

BOOGIE WOOGIE, CHOPSTICKS

GOD SAVE THE QUEEN

GET BACK SESSIONS MEDLEY

37

BOOGIE WOOGIE, CHOPSTICKS

GOD SAVE THE QUEEN

BAA BAA BLACKSHEEP

BARBARA ANN, MR BASS MAN

ALL ALONG THE WATCHTOWER

GET BACK SESSIONS MEDLEY

38

BOOGIE WOOGIE, CHOPSTICKS

GOD SAVE THE QUEEN

BAA BAA BLACKSHEEP

BARBARA ANN, MR BASS MAN

ALL ALONG THE WATCHTOWER

GET BACK SESSIONS MEDLEY

39

BOOGIE WOOGIE, CHOPSTICKS

GOD SAVE THE QUEEN

BAA BAA BLACKSHEEP

BARBARA ANN, MR BASS MAN

ALL ALONG THE WATCHTOWER

GET BACK SESSIONS MEDLEY

41

BOOGIE WOOGIE, CHOPSTICKS

GOD SAVE THE QUEEN

BAA BAA BLACKSHEEP

BARBARA ANN, MR BASS MAN

ALL ALONG THE WATCHTOWER

GET BACK SESSIONS MEDLEY

43

BOOGIE WOOGIE, CHOPSTICKS

GOD SAVE THE QUEEN

BAA BAA BLACKSHEEP

BARBARA ANN, MR BASS MAN

ALL ALONG THE WATCHTOWER

GET BACK SESSIONS MEDLEY

45

BOOGIE WOOGIE, CHOPSTICKS

GOD SAVE THE QUEEN

BAA BAA BLACKSHEEP

BARBARA ANN, MR BASS MAN

ALL ALONG THE WATCHTOWER

GET BACK SESSIONS MEDLEY

47

BOOGIE WOOGIE, CHOPSTICKS

GOD SAVE THE QUEEN

BAA BAA BLACKSHEEP

BARBARA ANN, MR BASS MAN

ALL ALONG THE WATCHTOWER

GET BACK SESSIONS MEDLEY

49

BOOGIE WOOGIE, CHOPSTICKS

GOD SAVE THE QUEEN

BAA BAA BLACKSHEEP

BARBARA ANN, MR BASS MAN

ALL ALONG THE WATCHTOWER

GET BACK SESSIONS MEDLEY

50

BOOGIE WOOGIE, CHOPSTICKS

GOD SAVE THE QUEEN

BAA BAA BLACKSHEEP

BARBARA ANN, MR BASS MAN

ALL ALONG THE WATCHTOWER

GET BACK SESSIONS MEDLEY

51

BOOGIE WOOGIE, CHOPSTICKS

GOD SAVE THE QUEEN

BARBARA ANN, MR BASS MAN

ALL ALONG THE WATCHTOWER

GET BACK SESSIONS MEDLEY

52

BOOGIE WOOGIE, CHOPSTICKS

GOD SAVE THE QUEEN

BARBARA ANN, MR BASS MAN

ALL ALONG THE WATCHTOWER

GET BACK SESSIONS MEDLEY

53

BOOGIE WOOGIE, CHOPSTICKS

GOD SAVE THE QUEEN

BARBARA ANN, MR BASS MAN

ALL ALONG THE WATCHTOWER

GET BACK SESSIONS MEDLEY

54

BOOGIE WOOGIE, CHOPSTICKS

GOD SAVE THE QUEEN

BARBARA ANN, MR BASS MAN

ALL ALONG THE WATCHTOWER

GET BACK SESSIONS MEDLEY

55

BOOGIE WOOGIE, CHOPSTICKS

GOD SAVE THE QUEEN

BARBARA ANN, MR BASS MAN

ALL ALONG THE WATCHTOWER

GET BACK SESSIONS MEDLEY

56

BOOGIE WOOGIE, CHOPSTICKS

GOD SAVE THE QUEEN

BARBARA ANN, MR BASS MAN

ALL ALONG THE WATCHTOWER

GET BACK SESSIONS MEDLEY

57

BOOGIE WOOGIE, CHOPSTICKS

GOD SAVE THE QUEEN

BARBARA ANN, MR BASS MAN

ALL ALONG THE WATCHTOWER

GET BACK SESSIONS MEDLEY

58

BOOGIE WOOGIE, CHOPSTICKS

GOD SAVE THE QUEEN

BARBARA ANN, MR BASS MAN

ALL ALONG THE WATCHTOWER

GET BACK SESSIONS MEDLEY

59

BOOGIE WOOGIE, CHOPSTICKS

GOD SAVE THE QUEEN

BARBARA ANN, MR BASS MAN

ALL ALONG THE WATCHTOWER

GET BACK SESSIONS MEDLEY

60

BOOGIE WOOGIE, CHOPSTICKS

GOD SAVE THE QUEEN

BARBARA ANN, MR BASS MAN

ALL ALONG THE WATCHTOWER

GET BACK SESSIONS MEDLEY

61

BOOGIE WOOGIE, CHOPSTICKS

GOD SAVE THE QUEEN

BARBARA ANN, MR BASS MAN

ALL ALONG THE WATCHTOWER

GET BACK SESSIONS MEDLEY

62

BOOGIE WOOGIE, CHOPSTICKS

GOD SAVE THE QUEEN

BARBARA ANN, MR BASS MAN

ALL ALONG THE WATCHTOWER

GET BACK SESSIONS MEDLEY

63

BOOGIE WOOGIE, CHOPSTICKS

GOD SAVE THE QUEEN

BARBARA ANN, MR BASS MAN

ALL ALONG THE WATCHTOWER

GET BACK SESSIONS MEDLEY

64

BOOGIE WOOGIE, CHOPSTICKS

GOD SAVE THE QUEEN

BARBARA ANN, MR BASS MAN

ALL ALONG THE WATCHTOWER

GET BACK SESSIONS MEDLEY

65

BOOGIE WOOGIE, CHOPSTICKS

GOD SAVE THE QUEEN

BARBARA ANN, MR BASS MAN

ALL ALONG THE WATCHTOWER

GET BACK SESSIONS MEDLEY

66

BOOGIE WOOGIE, CHOPSTICKS

GOD SAVE THE QUEEN

BARBARA ANN, MR BASS MAN

ALL ALONG THE WATCHTOWER

GET BACK SESSIONS MEDLEY

Detailed description of the musical score: The score is for guitar and is divided into three systems of measures. System 1 (measures 64-65) and System 2 (measures 65-66) each contain five staves. The first staff in each system is for 'BOOGIE WOOGIE, CHOPSTICKS' in treble clef. The second staff is for 'GOD SAVE THE QUEEN' in treble clef. The third staff is for 'BARBARA ANN, MR BASS MAN' in treble clef. The fourth staff is for 'ALL ALONG THE WATCHTOWER' in bass clef. The fifth staff is for 'GET BACK SESSIONS MEDLEY' in bass clef. Measure 64 shows the beginning of the first system. Measure 65 is the first measure of the second system. Measure 66 is the first measure of the third system. The score includes various musical notations such as triplets, slurs, and rests. There are double bar lines with repeat signs at the beginning of measures 65 and 66.

67

BAA BAA BLACKSHEEP

ALL ALONG THE WATCHTOWER

GET BACK SESSIONS MEDLEY

68

BAA BAA BLACKSHEEP

SEQUENCE - JIM HUFF

ALL ALONG THE WATCHTOWER

GET BACK SESSIONS MEDLEY

69

BAA BAA BLACKSHEEP

SEQUENCE - JIM HUFF

ALL ALONG THE WATCHTOWER

GET BACK SESSIONS MEDLEY

70

BOOGIE WOOGIE, CHOPSTICKS

GOD SAVE THE QUEEN

BAA BAA BLACKSHEEP

SEQUENCE - JIM HUFF

ALL ALONG THE WATCHTOWER

GET BACK SESSIONS MEDLEY

71

BOOGIE WOOGIE, CHOPSTICKS

GOD SAVE THE QUEEN

BAA BAA BLACKSHEEP

SEQUENCE - JIM HUFF

BARBARA ANN, MR BASS MAN

ALL ALONG THE WATCHTOWER

GET BACK SESSIONS MEDLEY

72

BOOGIE WOOGIE, CHOPSTICKS

DANNY BOY, DAYDREAM

GOD SAVE THE QUEEN

BAA BAA BLACKSHEEP

SEQUENCE - JIM HUFF

BARBARA ANN, MR BASS MAN

ALL ALONG THE WATCHTOWER

DEATH CAB FOR CUTIE

GET BACK SESSIONS MEDLEY

73

BOOGIE WOOGIE, CHOPSTICKS

DANNY BOY, DAYDREAM

GOD SAVE THE QUEEN

BAA BAA BLACKSHEEP

SEQUENCE - JIM HUFF

ALL ALONG THE WATCHTOWER

DEATH CAB FOR CUTIE

GET BACK SESSIONS MEDLEY

74

BOOGIE WOOGIE, CHOPSTICKS

GOD SAVE THE QUEEN

BAA BAA BLACKSHEEP

SEQUENCE - JIM HUFF

BARBARA ANN, MR BASS MAN

ALL ALONG THE WATCHTOWER

GET BACK SESSIONS MEDLEY

75

BOOGIE WOOGIE, CHOPSTICKS

DANNY BOY, DAYDREAM

GOD SAVE THE QUEEN

BAA BAA BLACKSHEEP

SEQUENCE - JIM HUFF

BARBARA ANN, MR BASS MAN

ALL ALONG THE WATCHTOWER

DEATH CAB FOR CUTIE

GET BACK SESSIONS MEDLEY

76

DANNY BOY, DAYDREAM

BAA BAA BLACKSHEEP

SEQUENCE - JIM HUFF

BARBARA ANN, MR BASS MAN

ALL ALONG THE WATCHTOWER

DEATH CAB FOR CUTIE

GET BACK SESSIONS MEDLEY

77

BOOGIE WOOGIE, CHOPSTICKS

GOD SAVE THE QUEEN

BAA BAA BLACKSHEEP

SEQUENCE - JIM HUFF

BARBARA ANN, MR BASS MAN

ALL ALONG THE WATCHTOWER

GET BACK SESSIONS MEDLEY

78

BOOGIE WOOGIE, CHOPSTICKS

GOD SAVE THE QUEEN

BAA BAA BLACKSHEEP

SEQUENCE - JIM HUFF

BARBARA ANN, MR BASS MAN

ALL ALONG THE WATCHTOWER

GET BACK SESSIONS MEDLEY

79

BOOGIE WOOGIE, CHOPSTICKS

DANNY BOY, DAYDREAM

GOD SAVE THE QUEEN

BAA BAA BLACKSHEEP

SEQUENCE - JIM HUFF

ALL ALONG THE WATCHTOWER

DEATH CAB FOR CUTIE

GET BACK SESSIONS MEDLEY

80

BOOGIE WOOGIE, CHOPSTICKS

DANNY BOY, DAYDREAM

GOD SAVE THE QUEEN

BAA BAA BLACKSHEEP

SEQUENCE - JIM HUFF

ALL ALONG THE WATCHTOWER

DEATH CAB FOR CUTIE

GET BACK SESSIONS MEDLEY

81

BOOGIE WOOGIE, CHOPSTICKS

DANNY BOY, DAYDREAM

GOD SAVE THE QUEEN

BAA BAA BLACKSHEEP

SEQUENCE - JIM HUFF

BARBARA ANN, MR BASS MAN

ALL ALONG THE WATCHTOWER

DEATH CAB FOR CUTIE

GET BACK SESSIONS MEDLEY

83

SEQUENCE - JIM HUFF

85

BARBARA ANN, MR BASS MAN

87

BARBARA ANN, MR BASS MAN

89

BARBARA ANN, MR BASS MAN

GET BACK SESSIONS MEDLEY

BARBARA ANN, MR BASS MAN

GET BACK SESSIONS MEDLEY

BARBARA ANN, MR BASS MAN

GET BACK SESSIONS MEDLEY

BARBARA ANN, MR BASS MAN

GET BACK SESSIONS MEDLEY

BOOGIE WOOGIE, CHOPSTICKS

GOD SAVE THE QUEEN

BAA BAA BLACKSHEEP

BARBARA ANN, MR BASS MAN

ALL ALONG THE WATCHTOWER

GET BACK SESSIONS MEDLEY

96

BAA BAA BLACKSHEEP

ALL ALONG THE WATCHTOWER

FIRST CALL, FRERE JACQUE

98

BAA BAA BLACKSHEEP

ALL ALONG THE WATCHTOWER

DEATH CAB FOR CUTIE

FIRST CALL, FRERE JACQUE

99

BAA BAA BLACKSHEEP

ALL ALONG THE WATCHTOWER

FIRST CALL, FRERE JACQUE

100

BAA BAA BLACKSHEEP

ALL ALONG THE WATCHTOWER

DEATH CAB FOR CUTIE

FIRST CALL, FRERE JACQUE

102

BAA BAA BLACKSHEEP

BARBARA ANN, MR BASS MAN

ALL ALONG THE WATCHTOWER

DEATH CAB FOR CUTIE

FIRST CALL, FRERE JACQUE

104

BAA BAA BLACKSHEEP

ALL ALONG THE WATCHTOWER

DEATH CAB FOR CUTIE

FIRST CALL, FRERE JACQUE

GET BACK SESSIONS MEDLEY

106

BAA BAA BLACKSHEEP

GET BACK SESSIONS MEDLEY

108

BAA BAA BLACKSHEEP

BARBARA ANN, MR BASS MAN

GET BACK SESSIONS MEDLEY

110

BAA BAA BLACKSHEEP

SEQUENCE - JIM HUFF

BARBARA ANN, MR BASS MAN

ALL ALONG THE WATCHTOWER

FIRST CALL, FRERE JACQUE

GET BACK SESSIONS MEDLEY

112

BAA BAA BLACKSHEEP

SEQUENCE - JIM HUFF

ALL ALONG THE WATCHTOWER

FIRST CALL, FRERE JACQUE

GET BACK SESSIONS MEDLEY

113

BAA BAA BLACKSHEEP

SEQUENCE - JIM HUFF

ALL ALONG THE WATCHTOWER

FIRST CALL, FRERE JACQUE

115

BAA BAA BLACKSHEEP

SEQUENCE - JIM HUFF

ALL ALONG THE WATCHTOWER

FIRST CALL, FRERE JACQUE

116

BAA BAA BLACKSHEEP

SEQUENCE - JIM HUFF

ALL ALONG THE WATCHTOWER

FIRST CALL, FRERE JACQUE

117

BAA BAA BLACKSHEEP

SEQUENCE - JIM HUFF

ALL ALONG THE WATCHTOWER

FIRST CALL, FRERE JACQUE

118

BAA BAA BLACKSHEEP

SEQUENCE - JIM HUFF

ALL ALONG THE WATCHTOWER

FIRST CALL, FRERE JACQUE

119

BAA BAA BLACKSHEEP

SEQUENCE - JIM HUFF

ALL ALONG THE WATCHTOWER

FIRST CALL, FRERE JACQUE

120

BAA BAA BLACKSHEEP

SEQUENCE - JIM HUFF

ALL ALONG THE WATCHTOWER

FIRST CALL, FRERE JACQUE

121

BOOGIE WOOGIE, CHOPSTICKS

GOD SAVE THE QUEEN

BAA BAA BLACKSHEEP

SEQUENCE - JIM HUFF

BARBARA ANN, MR BASS MAN

ALL ALONG THE WATCHTOWER

FIRST CALL, FRERE JACQUE

123

BOOGIE WOOGIE, CHOPSTICKS

GOD SAVE THE QUEEN

BARBARA ANN, MR BASS MAN

ALL ALONG THE WATCHTOWER

124

BOOGIE WOOGIE, CHOPSTICKS

GOD SAVE THE QUEEN

BARBARA ANN, MR BASS MAN

ALL ALONG THE WATCHTOWER

125

BOOGIE WOOGIE, CHOPSTICKS

GOD SAVE THE QUEEN

BARBARA ANN, MR BASS MAN

ALL ALONG THE WATCHTOWER

127

BOOGIE WOOGIE, CHOPSTICKS

GOD SAVE THE QUEEN

BARBARA ANN, MR BASS MAN

ALL ALONG THE WATCHTOWER

129

BOOGIE WOOGIE, CHOPSTICKS

GOD SAVE THE QUEEN

BARBARA ANN, MR BASS MAN

ALL ALONG THE WATCHTOWER

131

BOOGIE WOOGIE, CHOPSTICKS

GOD SAVE THE QUEEN

BARBARA ANN, MR BASS MAN

ALL ALONG THE WATCHTOWER

132

BOOGIE WOOGIE, CHOPSTICKS

GOD SAVE THE QUEEN

BAA BAA BLACKSHEEP

BARBARA ANN, MR BASS MAN

ALL ALONG THE WATCHTOWER

133

BOOGIE WOOGIE, CHOPSTICKS

GOD SAVE THE QUEEN

BAA BAA BLACKSHEEP

SEQUENCE - JIM HUFF

BARBARA ANN, MR BASS MAN

ALL ALONG THE WATCHTOWER

134

BOOGIE WOOGIE, CHOPSTICKS

GOD SAVE THE QUEEN

BAA BAA BLACKSHEEP

BARBARA ANN, MR BASS MAN

ALL ALONG THE WATCHTOWER

135

BOOGIE WOOGIE, CHOPSTICKS

GOD SAVE THE QUEEN

BAA BAA BLACKSHEEP

SEQUENCE - JIM HUFF

BARBARA ANN, MR BASS MAN

ALL ALONG THE WATCHTOWER

136

BOOGIE WOOGIE, CHOPSTICKS

GOD SAVE THE QUEEN

BAA BAA BLACKSHEEP

SEQUENCE - JIM HUFF

BARBARA ANN, MR BASS MAN

ALL ALONG THE WATCHTOWER

137

BOOGIE WOOGIE, CHOPSTICKS

GOD SAVE THE QUEEN

BAA BAA BLACKSHEEP

SEQUENCE - JIM HUFF

BARBARA ANN, MR BASS MAN

ALL ALONG THE WATCHTOWER

139

BOOGIE WOOGIE, CHOPSTICKS

GOD SAVE THE QUEEN

BAA BAA BLACKSHEEP

BARBARA ANN, MR BASS MAN

ALL ALONG THE WATCHTOWER

140

BOOGIE WOOGIE, CHOPSTICKS

GOD SAVE THE QUEEN

BAA BAA BLACKSHEEP

SEQUENCE - JIM HUFF

BARBARA ANN, MR BASS MAN

ALL ALONG THE WATCHTOWER

142

BOOGIE WOOGIE, CHOPSTICKS

GOD SAVE THE QUEEN

BAA BAA BLACKSHEEP

SEQUENCE - JIM HUFF

ALL ALONG THE WATCHTOWER

FIRST CALL, FRERE JACQUE

144

BOOGIE WOOGIE, CHOPSTICKS

GOD SAVE THE QUEEN

BAA BAA BLACKSHEEP

SEQUENCE - JIM HUFF

ALL ALONG THE WATCHTOWER

FIRST CALL, FRERE JACQUE

145

BOOGIE WOOGIE, CHOPSTICKS

GOD SAVE THE QUEEN

BAA BAA BLACKSHEEP

SEQUENCE - JIM HUFF

ALL ALONG THE WATCHTOWER

FIRST CALL, FRERE JACQUE

146

BOOGIE WOOGIE, CHOPSTICKS

GOD SAVE THE QUEEN

BAA BAA BLACKSHEEP

SEQUENCE - JIM HUFF

ALL ALONG THE WATCHTOWER

FIRST CALL, FRERE JACQUE

147

BOOGIE WOOGIE, CHOPSTICKS

GOD SAVE THE QUEEN

BAA BAA BLACKSHEEP

SEQUENCE - JIM HUFF

ALL ALONG THE WATCHTOWER

FIRST CALL, FRERE JACQUE

148

BOOGIE WOOGIE, CHOPSTICKS

GOD SAVE THE QUEEN

BAA BAA BLACKSHEEP

SEQUENCE - JIM HUFF

ALL ALONG THE WATCHTOWER

FIRST CALL, FRERE JACQUE

149

BOOGIE WOOGIE, CHOPSTICKS

GOD SAVE THE QUEEN

BAA BAA BLACKSHEEP

SEQUENCE - JIM HUFF

ALL ALONG THE WATCHTOWER

FIRST CALL, FRERE JACQUE

150

BOOGIE WOOGIE, CHOPSTICKS

GOD SAVE THE QUEEN

BAA BAA BLACKSHEEP

SEQUENCE - JIM HUFF

ALL ALONG THE WATCHTOWER

FIRST CALL, FRERE JACQUE

151

BOOGIE WOOGIE, CHOPSTICKS

GOD SAVE THE QUEEN

BAA BAA BLACKSHEEP

SEQUENCE - JIM HUFF

ALL ALONG THE WATCHTOWER

FIRST CALL, FRERE JACQUE

GET BACK SESSIONS MEDLEY

153

BOOGIE WOOGIE, CHOPSTICKS

GOD SAVE THE QUEEN

GET BACK SESSIONS MEDLEY

155

BOOGIE WOOGIE, CHOPSTICKS

GOD SAVE THE QUEEN

GET BACK SESSIONS MEDLEY

156
BOOGIE WOOGIE, CHOPSTICKS
GOD SAVE THE QUEEN
GET BACK SESSIONS MEDLEY

157
BOOGIE WOOGIE, CHOPSTICKS
GOD SAVE THE QUEEN
GET BACK SESSIONS MEDLEY

159
BOOGIE WOOGIE, CHOPSTICKS
GOD SAVE THE QUEEN
BARBARA ANN, MR BASS MAN
ALL ALONG THE WATCHTOWER
GET BACK SESSIONS MEDLEY

161
BOOGIE WOOGIE, CHOPSTICKS
GOD SAVE THE QUEEN
BARBARA ANN, MR BASS MAN
ALL ALONG THE WATCHTOWER

163

BOOGIE WOOGIE, CHOPSTICKS

GOD SAVE THE QUEEN

BARBARA ANN, MR BASS MAN

ALL ALONG THE WATCHTOWER

164

BOOGIE WOOGIE, CHOPSTICKS

GOD SAVE THE QUEEN

BARBARA ANN, MR BASS MAN

ALL ALONG THE WATCHTOWER

165

BOOGIE WOOGIE, CHOPSTICKS

GOD SAVE THE QUEEN

BARBARA ANN, MR BASS MAN

ALL ALONG THE WATCHTOWER

166

BOOGIE WOOGIE, CHOPSTICKS

GOD SAVE THE QUEEN

BARBARA ANN, MR BASS MAN

ALL ALONG THE WATCHTOWER

168

BAA BAA BLACKSHEEP

SEQUENCE - JIM HUFF

ALL ALONG THE WATCHTOWER

FIRST CALL, FRERE JACQUE

170

BOOGIE WOOGIE, CHOPSTICKS

GOD SAVE THE QUEEN

BAA BAA BLACKSHEEP

SEQUENCE - JIM HUFF

ALL ALONG THE WATCHTOWER

FIRST CALL, FRERE JACQUE

171

BOOGIE WOOGIE, CHOPSTICKS

GOD SAVE THE QUEEN

BAA BAA BLACKSHEEP

SEQUENCE - JIM HUFF

ALL ALONG THE WATCHTOWER

FIRST CALL, FRERE JACQUE

173

BOOGIE WOOGIE, CHOPSTICKS

GOD SAVE THE QUEEN

BAA BAA BLACKSHEEP

SEQUENCE - JIM HUFF

ALL ALONG THE WATCHTOWER

FIRST CALL, FRERE JACQUE

174

BOOGIE WOOGIE, CHOPSTICKS

GOD SAVE THE QUEEN

BAA BAA BLACKSHEEP

SEQUENCE - JIM HUFF

ALL ALONG THE WATCHTOWER

FIRST CALL, FRERE JACQUE

175

BOOGIE WOOGIE, CHOPSTICKS

GOD SAVE THE QUEEN

BAA BAA BLACKSHEEP

SEQUENCE - JIM HUFF

ALL ALONG THE WATCHTOWER

FIRST CALL, FRERE JACQUE

176

BOOGIE WOOGIE, CHOPSTICKS

GOD SAVE THE QUEEN

BAA BAA BLACKSHEEP

SEQUENCE - JIM HUFF

ALL ALONG THE WATCHTOWER

FIRST CALL, FRERE JACQUE

177

BOOGIE WOOGIE, CHOPSTICKS

GOD SAVE THE QUEEN

BAA BAA BLACKSHEEP

GET BACK SESSIONS MEDLEY

178

BOOGIE WOOGIE, CHOPSTICKS

GOD SAVE THE QUEEN

BAA BAA BLACKSHEEP

ALL ALONG THE WATCHTOWER

GET BACK SESSIONS MEDLEY

179

BOOGIE WOOGIE, CHOPSTICKS

GOD SAVE THE QUEEN

BAA BAA BLACKSHEEP

ALL ALONG THE WATCHTOWER

GET BACK SESSIONS MEDLEY

180

BOOGIE WOOGIE, CHOPSTICKS

GOD SAVE THE QUEEN

BAA BAA BLACKSHEEP

ALL ALONG THE WATCHTOWER

GET BACK SESSIONS MEDLEY

182

BOOGIE WOOGIE, CHOPSTICKS

GOD SAVE THE QUEEN

BAA BAA BLACKSHEEP

ALL ALONG THE WATCHTOWER

GET BACK SESSIONS MEDLEY

BOOGIE WOOGIE, CHOPSTICKS

GOD SAVE THE QUEEN

183

BAA BAA BLACKSHEEP

ALL ALONG THE WATCHTOWER

GET BACK SESSIONS MEDLEY

184

BOOGIE WOOGIE, CHOPSTICKS

GOD SAVE THE QUEEN

BAA BAA BLACKSHEEP

ALL ALONG THE WATCHTOWER

GET BACK SESSIONS MEDLEY

185

BOOGIE WOOGIE, CHOPSTICKS

GOD SAVE THE QUEEN

BAA BAA BLACKSHEEP

ALL ALONG THE WATCHTOWER

GET BACK SESSIONS MEDLEY

186

BOOGIE WOOGIE, CHOPSTICKS

GOD SAVE THE QUEEN

BAA BAA BLACKSHEEP

ALL ALONG THE WATCHTOWER

GET BACK SESSIONS MEDLEY

187

BOOGIE WOOGIE, CHOPSTICKS

GOD SAVE THE QUEEN

BAA BAA BLACKSHEEP

ALL ALONG THE WATCHTOWER

GET BACK SESSIONS MEDLEY

189

BOOGIE WOOGIE, CHOPSTICKS

GOD SAVE THE QUEEN

BARBARA ANN, MR BASS MAN

ALL ALONG THE WATCHTOWER

GET BACK SESSIONS MEDLEY

191

BOOGIE WOOGIE, CHOPSTICKS

GOD SAVE THE QUEEN

SEQUENCE - JIM HUFF

BARBARA ANN, MR BASS MAN

ALL ALONG THE WATCHTOWER

193

BOOGIE WOOGIE, CHOPSTICKS

GOD SAVE THE QUEEN

SEQUENCE - JIM HUFF

BARBARA ANN, MR BASS MAN

ALL ALONG THE WATCHTOWER

195

BAA BAA BLACKSHEEP

ALL ALONG THE WATCHTOWER

GET BACK SESSIONS MEDLEY

197

BOOGIE WOOGIE, CHOPSTICKS

GOD SAVE THE QUEEN

BAA BAA BLACKSHEEP

SEQUENCE - JIM HUFF

ALL ALONG THE WATCHTOWER

FIRST CALL, FRERE JACQUE

GET BACK SESSIONS MEDLEY

198

BOOGIE WOOGIE, CHOPSTICKS

GOD SAVE THE QUEEN

BAA BAA BLACKSHEEP

SEQUENCE - JIM HUFF

BARBARA ANN, MR BASS MAN

ALL ALONG THE WATCHTOWER

FIRST CALL, FRERE JACQUE

GET BACK SESSIONS MEDLEY

199

BOOGIE WOOGIE, CHOPSTICKS

GOD SAVE THE QUEEN

BAA BAA BLACKSHEEP

SEQUENCE - JIM HUFF

ALL ALONG THE WATCHTOWER

FIRST CALL, FRERE JACQUE

GET BACK SESSIONS MEDLEY

200

BOOGIE WOOGIE, CHOPSTICKS

GOD SAVE THE QUEEN

BAA BAA BLACKSHEEP

SEQUENCE - JIM HUFF

ALL ALONG THE WATCHTOWER

FIRST CALL, FRERE JACQUE

GET BACK SESSIONS MEDLEY

201

BOOGIE WOOGIE, CHOPSTICKS

GOD SAVE THE QUEEN

BAA BAA BLACKSHEEP

SEQUENCE - JIM HUFF

ALL ALONG THE WATCHTOWER

FIRST CALL, FRERE JACQUE

GET BACK SESSIONS MEDLEY

BOOGIE WOOGIE, CHOPSTICKS

GOD SAVE THE QUEEN

BAA BAA BLACKSHEEP

SEQUENCE - JIM HUFF

ALL ALONG THE WATCHTOWER

FIRST CALL, FRERE JACQUE

GET BACK SESSIONS MEDLEY

203

BOOGIE WOOGIE, CHOPSTICKS

GOD SAVE THE QUEEN

BAA BAA BLACKSHEEP

SEQUENCE - JIM HUFF

ALL ALONG THE WATCHTOWER

FIRST CALL, FRERE JACQUE

GET BACK SESSIONS MEDLEY

204

BOOGIE WOOGIE, CHOPSTICKS

GOD SAVE THE QUEEN

BAA BAA BLACKSHEEP

SEQUENCE - JIM HUFF

ALL ALONG THE WATCHTOWER

FIRST CALL, FRERE JACQUE

GET BACK SESSIONS MEDLEY

205

BOOGIE WOOGIE, CHOPSTICKS

GOD SAVE THE QUEEN

BAA BAA BLACKSHEEP

SEQUENCE - JIM HUFF

ALL ALONG THE WATCHTOWER

FIRST CALL, FRERE JACQUE

GET BACK SESSIONS MEDLEY

206

BOOGIE WOOGIE, CHOPSTICKS

GOD SAVE THE QUEEN

BAA BAA BLACKSHEEP

SEQUENCE - JIM HUFF

ALL ALONG THE WATCHTOWER

FIRST CALL, FRERE JACQUE

GET BACK SESSIONS MEDLEY

208

BOOGIE WOOGIE, CHOPSTICKS

GOD SAVE THE QUEEN

GET BACK SESSIONS MEDLEY

210

BOOGIE WOOGIE, CHOPSTICKS

GOD SAVE THE QUEEN

GET BACK SESSIONS MEDLEY

212

BOOGIE WOOGIE, CHOPSTICKS

GOD SAVE THE QUEEN

GET BACK SESSIONS MEDLEY

214

BOOGIE WOOGIE, CHOPSTICKS

GOD SAVE THE QUEEN

BARBARA ANN, MR BASS MAN

GET BACK SESSIONS MEDLEY

217

BOOGIE WOOGIE, CHOPSTICKS

GOD SAVE THE QUEEN

BARBARA ANN, MR BASS MAN

218

BOOGIE WOOGIE, CHOPSTICKS

GOD SAVE THE QUEEN

BARBARA ANN, MR BASS MAN

219

BOOGIE WOOGIE, CHOPSTICKS

GOD SAVE THE QUEEN

BARBARA ANN, MR BASS MAN

221

BOOGIE WOOGIE, CHOPSTICKS

GOD SAVE THE QUEEN

BARBARA ANN, MR BASS MAN

223

BOOGIE WOOGIE, CHOPSTICKS

GOD SAVE THE QUEEN

BARBARA ANN, MR BASS MAN

225

BOOGIE WOOGIE, CHOPSTICKS

GOD SAVE THE QUEEN

BARBARA ANN, MR BASS MAN

GET BACK SESSIONS MEDLEY

228

GET BACK SESSIONS MEDLEY

GET BACK SESSIONS MEDLEY

GET BACK SESSIONS MEDLEY

GET BACK SESSIONS MEDLEY

GET BACK SESSIONS MEDLEY

BAA BAA BLACKSHEEP

GIMME SOME LOVIN'

ALL ALONG THE WATCHTOWER

GET BACK SESSIONS MEDLEY

BAA BAA BLACKSHEEP

SEQUENCE - JIM HUFF

GIMME SOME LOVIN'

ALL ALONG THE WATCHTOWER

240

BAA BAA BLACKSHEEP

SEQUENCE - JIM HUFF

GIMME SOME LOVIN'

ALL ALONG THE WATCHTOWER

241

BOOGIE WOOGIE, CHOPSTICKS

GOD SAVE THE QUEEN

BAA BAA BLACKSHEEP

SEQUENCE - JIM HUFF

GIMME SOME LOVIN'

ALL ALONG THE WATCHTOWER

242

BOOGIE WOOGIE, CHOPSTICKS

GOD SAVE THE QUEEN

BAA BAA BLACKSHEEP

SEQUENCE - JIM HUFF

GIMME SOME LOVIN'

ALL ALONG THE WATCHTOWER

243

BOOGIE WOOGIE, CHOPSTICKS

GOD SAVE THE QUEEN

BAA BAA BLACKSHEEP

SEQUENCE - JIM HUFF

GIMME SOME LOVIN'

ALL ALONG THE WATCHTOWER

244

BOOGIE WOOGIE, CHOPSTICKS

GOD SAVE THE QUEEN

BAA BAA BLACKSHEEP

SEQUENCE - JIM HUFF

GIMME SOME LOVIN'

ALL ALONG THE WATCHTOWER

245

BOOGIE WOOGIE, CHOPSTICKS

GOD SAVE THE QUEEN

BAA BAA BLACKSHEEP

SEQUENCE - JIM HUFF

GIMME SOME LOVIN'

ALL ALONG THE WATCHTOWER

246

BOOGIE WOOGIE, CHOPSTICKS

GOD SAVE THE QUEEN

BAA BAA BLACKSHEEP

SEQUENCE - JIM HUFF

GIMME SOME LOVIN'

ALL ALONG THE WATCHTOWER

247

BOOGIE WOOGIE, CHOPSTICKS

GOD SAVE THE QUEEN

BAA BAA BLACKSHEEP

SEQUENCE - JIM HUFF

GIMME SOME LOVIN'

ALL ALONG THE WATCHTOWER

248

BOOGIE WOOGIE, CHOPSTICKS

GOD SAVE THE QUEEN

BAA BAA BLACKSHEEP

SEQUENCE - JIM HUFF

GIMME SOME LOVIN'

ALL ALONG THE WATCHTOWER

249

BOOGIE WOOGIE, CHOPSTICKS

GOD SAVE THE QUEEN

BAA BAA BLACKSHEEP

SEQUENCE - JIM HUFF

GIMME SOME LOVIN'

ALL ALONG THE WATCHTOWER

250

BOOGIE WOOGIE, CHOPSTICKS

GOD SAVE THE QUEEN

BAA BAA BLACKSHEEP

SEQUENCE - JIM HUFF

GIMME SOME LOVIN'

ALL ALONG THE WATCHTOWER

251

BOOGIE WOOGIE, CHOPSTICKS

GOD SAVE THE QUEEN

BAA BAA BLACKSHEEP

SEQUENCE - JIM HUFF

GIMME SOME LOVIN'

ALL ALONG THE WATCHTOWER

252

BOOGIE WOOGIE, CHOPSTICKS

GOD SAVE THE QUEEN

BAA BAA BLACKSHEEP

SEQUENCE - JIM HUFF

GIMME SOME LOVIN'

ALL ALONG THE WATCHTOWER

253

BOOGIE WOOGIE, CHOPSTICKS

GOD SAVE THE QUEEN

BAA BAA BLACKSHEEP

SEQUENCE - JIM HUFF

GIMME SOME LOVIN'

ALL ALONG THE WATCHTOWER

255

BOOGIE WOOGIE, CHOPSTICKS

GOD SAVE THE QUEEN

BAA BAA BLACKSHEEP

SEQUENCE - JIM HUFF

GIMME SOME LOVIN'

ALL ALONG THE WATCHTOWER

256

BOOGIE WOOGIE, CHOPSTICKS

GOD SAVE THE QUEEN

BAA BAA BLACKSHEEP

SEQUENCE - JIM HUFF

GIMME SOME LOVIN'

ALL ALONG THE WATCHTOWER

257

BOOGIE WOOGIE, CHOPSTICKS

GOD SAVE THE QUEEN

BAA BAA BLACKSHEEP

SEQUENCE - JIM HUFF

GIMME SOME LOVIN'

ALL ALONG THE WATCHTOWER

259

BOOGIE WOOGIE, CHOPSTICKS

GOD SAVE THE QUEEN

BAA BAA BLACKSHEEP

GET BACK SESSIONS MEDLEY

261

BOOGIE WOOGIE, CHOPSTICKS

GOD SAVE THE QUEEN

GET BACK SESSIONS MEDLEY

263

BOOGIE WOOGIE, CHOPSTICKS

GOD SAVE THE QUEEN

GET BACK SESSIONS MEDLEY

264

BOOGIE WOOGIE, CHOPSTICKS

GOD SAVE THE QUEEN

GET BACK SESSIONS MEDLEY

265

BOOGIE WOOGIE, CHOPSTICKS

GOD SAVE THE QUEEN

GET BACK SESSIONS MEDLEY

266

BOOGIE WOOGIE, CHOPSTICKS

GOD SAVE THE QUEEN

GET BACK SESSIONS MEDLEY

268

BOOGIE WOOGIE, CHOPSTICKS

GOD SAVE THE QUEEN

BAA BAA BLACKSHEEP

GET BACK SESSIONS MEDLEY

271

BAA BAA BLACKSHEEP

ALL ALONG THE WATCHTOWER

GET BACK SESSIONS MEDLEY

273

BAA BAA BLACKSHEEP

ALL ALONG THE WATCHTOWER

GET BACK SESSIONS MEDLEY

275

BAA BAA BLACKSHEEP

ALL ALONG THE WATCHTOWER

GET BACK SESSIONS MEDLEY

277

BOOGIE WOOGIE, CHOPSTICKS

GOD SAVE THE QUEEN

BAA BAA BLACKSHEEP

ALL ALONG THE WATCHTOWER

GET BACK SESSIONS MEDLEY

278

BOOGIE WOOGIE, CHOPSTICKS

GOD SAVE THE QUEEN

BAA BAA BLACKSHEEP

ALL ALONG THE WATCHTOWER

GET BACK SESSIONS MEDLEY

279

BOOGIE WOOGIE, CHOPSTICKS

GOD SAVE THE QUEEN

BAA BAA BLACKSHEEP

ALL ALONG THE WATCHTOWER

GET BACK SESSIONS MEDLEY

280

BOOGIE WOOGIE, CHOPSTICKS

GOD SAVE THE QUEEN

BAA BAA BLACKSHEEP

ALL ALONG THE WATCHTOWER

GET BACK SESSIONS MEDLEY

281

BOOGIE WOOGIE, CHOPSTICKS

GOD SAVE THE QUEEN

BAA BAA BLACKSHEEP

ALL ALONG THE WATCHTOWER

GET BACK SESSIONS MEDLEY

282

BOOGIE WOOGIE, CHOPSTICKS

GOD SAVE THE QUEEN

BAA BAA BLACKSHEEP

ALL ALONG THE WATCHTOWER

GET BACK SESSIONS MEDLEY

283

BOOGIE WOOGIE, CHOPSTICKS

GOD SAVE THE QUEEN

BAA BAA BLACKSHEEP

ALL ALONG THE WATCHTOWER

GET BACK SESSIONS MEDLEY

285

BOOGIE WOOGIE, CHOPSTICKS

GOD SAVE THE QUEEN

BAA BAA BLACKSHEEP

ALL ALONG THE WATCHTOWER

GET BACK SESSIONS MEDLEY

286

BOOGIE WOOGIE, CHOPSTICKS

GOD SAVE THE QUEEN

BAA BAA BLACKSHEEP

ALL ALONG THE WATCHTOWER

GET BACK SESSIONS MEDLEY

287

BOOGIE WOOGIE, CHOPSTICKS

GOD SAVE THE QUEEN

BAA BAA BLACKSHEEP

ALL ALONG THE WATCHTOWER

GET BACK SESSIONS MEDLEY

288

BOOGIE WOOGIE, CHOPSTICKS

GOD SAVE THE QUEEN

BAA BAA BLACKSHEEP

ALL ALONG THE WATCHTOWER

GET BACK SESSIONS MEDLEY

290

BOOGIE WOOGIE, CHOPSTICKS

GOD SAVE THE QUEEN

BAA BAA BLACKSHEEP

ALL ALONG THE WATCHTOWER

GET BACK SESSIONS MEDLEY

291

BOOGIE WOOGIE, CHOPSTICKS

GOD SAVE THE QUEEN

BAA BAA BLACKSHEEP

ALL ALONG THE WATCHTOWER

GET BACK SESSIONS MEDLEY

293

BOOGIE WOOGIE, CHOPSTICKS

GOD SAVE THE QUEEN

BAA BAA BLACKSHEEP

ALL ALONG THE WATCHTOWER

GET BACK SESSIONS MEDLEY

294

BOOGIE WOOGIE, CHOPSTICKS

GOD SAVE THE QUEEN

BAA BAA BLACKSHEEP

ALL ALONG THE WATCHTOWER

GET BACK SESSIONS MEDLEY

296

BOOGIE WOOGIE, CHOPSTICKS

GOD SAVE THE QUEEN

BAA BAA BLACKSHEEP

ALL ALONG THE WATCHTOWER

GET BACK SESSIONS MEDLEY

298

BOOGIE WOOGIE, CHOPSTICKS

GOD SAVE THE QUEEN

BAA BAA BLACKSHEEP

ALL ALONG THE WATCHTOWER

GET BACK SESSIONS MEDLEY

300

BOOGIE WOOGIE, CHOPSTICKS

GOD SAVE THE QUEEN

BAA BAA BLACKSHEEP

ALL ALONG THE WATCHTOWER

GET BACK SESSIONS MEDLEY

302

BAA BAA BLACKSHEEP

ALL ALONG THE WATCHTOWER

GET BACK SESSIONS MEDLEY

304

SEQUENCE - JIM HUFF

BARBARA ANN, MR BASS MAN

ALL ALONG THE WATCHTOWER

GET BACK SESSIONS MEDLEY

306

SEQUENCE - JIM HUFF

BARBARA ANN, MR BASS MAN

ALL ALONG THE WATCHTOWER

GET BACK SESSIONS MEDLEY

307

SEQUENCE - JIM HUFF

BARBARA ANN, MR BASS MAN

ALL ALONG THE WATCHTOWER

GET BACK SESSIONS MEDLEY

308

SEQUENCE - JIM HUFF

BARBARA ANN, MR BASS MAN

ALL ALONG THE WATCHTOWER

GET BACK SESSIONS MEDLEY

309

SEQUENCE - JIM HUFF

BARBARA ANN, MR BASS MAN

ALL ALONG THE WATCHTOWER

GET BACK SESSIONS MEDLEY

310

BAA BAA BLACKSHEEP

SEQUENCE - JIM HUFF

ALL ALONG THE WATCHTOWER

GET BACK SESSIONS MEDLEY

311

BAA BAA BLACKSHEEP

SEQUENCE - JIM HUFF

ALL ALONG THE WATCHTOWER

GET BACK SESSIONS MEDLEY

312

BOOGIE WOOGIE, CHOPSTICKS

GOD SAVE THE QUEEN

BAA BAA BLACKSHEEP

SEQUENCE - JIM HUFF

ALL ALONG THE WATCHTOWER

GET BACK SESSIONS MEDLEY

313

BOOGIE WOOGIE, CHOPSTICKS

DANNY BOY, DAYDREAM

GOD SAVE THE QUEEN

BAA BAA BLACKSHEEP

SEQUENCE - JIM HUFF

ALL ALONG THE WATCHTOWER

GET BACK SESSIONS MEDLEY

314

BOOGIE WOOGIE, CHOPSTICKS

GOD SAVE THE QUEEN

BAA BAA BLACKSHEEP

SEQUENCE - JIM HUFF

ALL ALONG THE WATCHTOWER

GET BACK SESSIONS MEDLEY

315

BOOGIE WOOGIE, CHOPSTICKS

GOD SAVE THE QUEEN

BAA BAA BLACKSHEEP

SEQUENCE - JIM HUFF

ALL ALONG THE WATCHTOWER

GET BACK SESSIONS MEDLEY

316

BOOGIE WOOGIE, CHOPSTICKS

DANNY BOY, DAYDREAM

GOD SAVE THE QUEEN

BAA BAA BLACKSHEEP

SEQUENCE - JIM HUFF

ALL ALONG THE WATCHTOWER

GET BACK SESSIONS MEDLEY

317

BOOGIE WOOGIE, CHOPSTICKS

GOD SAVE THE QUEEN

BAA BAA BLACKSHEEP

SEQUENCE - JIM HUFF

ALL ALONG THE WATCHTOWER

GET BACK SESSIONS MEDLEY

318

BOOGIE WOOGIE, CHOPSTICKS

GOD SAVE THE QUEEN

BAA BAA BLACKSHEEP

SEQUENCE - JIM HUFF

ALL ALONG THE WATCHTOWER

GET BACK SESSIONS MEDLEY

319

BOOGIE WOOGIE, CHOPSTICKS

DANNY BOY, DAYDREAM

GOD SAVE THE QUEEN

BAA BAA BLACKSHEEP

ALL ALONG THE WATCHTOWER

GET BACK SESSIONS MEDLEY

321

DANNY BOY, DAYDREAM

BAA BAA BLACKSHEEP

ALL ALONG THE WATCHTOWER

GET BACK SESSIONS MEDLEY

323

DANNY BOY, DAYDREAM

BAA BAA BLACKSHEEP

ALL ALONG THE WATCHTOWER

GET BACK SESSIONS MEDLEY

325

DANNY BOY, DAYDREAM

BAA BAA BLACKSHEEP

ALL ALONG THE WATCHTOWER

GET BACK SESSIONS MEDLEY

327

DANNY BOY, DAYDREAM

BAA BAA BLACKSHEEP

ALL ALONG THE WATCHTOWER

GET BACK SESSIONS MEDLEY

329

DANNY BOY, DAYDREAM

BAA BAA BLACKSHEEP

ALL ALONG THE WATCHTOWER

GET BACK SESSIONS MEDLEY

331

DANNY BOY, DAYDREAM

BAA BAA BLACKSHEEP

ALL ALONG THE WATCHTOWER

GET BACK SESSIONS MEDLEY

333

DANNY BOY, DAYDREAM

BAA BAA BLACKSHEEP

ALL ALONG THE WATCHTOWER

GET BACK SESSIONS MEDLEY

335

DANNY BOY, DAYDREAM

BAA BAA BLACKSHEEP

ALL ALONG THE WATCHTOWER

GET BACK SESSIONS MEDLEY

337

DANNY BOY, DAYDREAM

BAA BAA BLACKSHEEP

GIMME SOME LOVIN'

ALL ALONG THE WATCHTOWER

GET BACK SESSIONS MEDLEY

339

BAA BAA BLACKSHEEP

GIMME SOME LOVIN'

ALL ALONG THE WATCHTOWER

340

BAA BAA BLACKSHEEP

GIMME SOME LOVIN'

ALL ALONG THE WATCHTOWER

341

BAA BAA BLACKSHEEP

GIMME SOME LOVIN'

ALL ALONG THE WATCHTOWER

342

BAA BAA BLACKSHEEP

GIMME SOME LOVIN'

ALL ALONG THE WATCHTOWER

343

BAA BAA BLACKSHEEP

GIMME SOME LOVIN'

ALL ALONG THE WATCHTOWER

344

BAA BAA BLACKSHEEP

GIMME SOME LOVIN'

ALL ALONG THE WATCHTOWER

345

BAA BAA BLACKSHEEP

GIMME SOME LOVIN'

ALL ALONG THE WATCHTOWER

346

BAA BAA BLACKSHEEP

GIMME SOME LOVIN'

ALL ALONG THE WATCHTOWER

347

BAA BAA BLACKSHEEP

GIMME SOME LOVIN'

ALL ALONG THE WATCHTOWER

348

BAA BAA BLACKSHEEP

GIMME SOME LOVIN'

ALL ALONG THE WATCHTOWER

GET BACK SESSIONS MEDLEY

350

BAA BAA BLACKSHEEP

GET BACK SESSIONS MEDLEY

352

BAA BAA BLACKSHEEP

GET BACK SESSIONS MEDLEY

353

BAA BAA BLACKSHEEP
GET BACK SESSIONS MEDLEY

354

BAA BAA BLACKSHEEP
GET BACK SESSIONS MEDLEY

60`er Jaren Medley`s - Get Back 60`s Session Medley
BOOGIE WOOGIE, CHOPSTICKS

♩ = 120,000000

6

10

14

17

20

14

37

41

45

49

53

V.S.

BOOGIE WOOGIE, CHOPSTICKS

57

61

65

71

75

79

94

124

127

131

BOOGIE WOOGIE, CHOPSTICKS

135

139

143

147

151

156

160

164

BOOGIE WOOGIE, CHOPSTICKS

217

221

225

242

246

250

255

260

264

267

BOOGIE WOOGIE, CHOPSTICKS

277

281

285

289

294

299

314

317

319

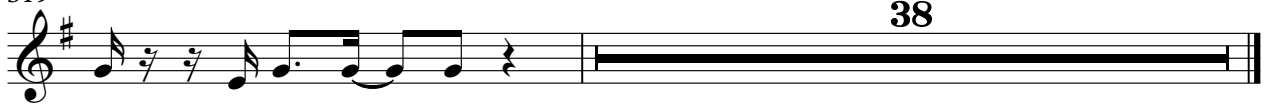

DANNY BOY, DAYDREAM

60`er Jaren Medley`s - Get Back 60`s Session Medley

♩ = 120,000000

13

17

53

72

77

82

231

2

317

2

324

3

329

334

336

20

GOD SAVE THE QUEEN

60`er Jaren Medley`s - Get Back 60`s Session Medley

♩ = 120,000000

6

10

14

17

20

14

37

41

45

49

53

V.S.

GOD SAVE THE QUEEN

GOD SAVE THE QUEEN

135

139

143

147

151

156

160

164

GOD SAVE THE QUEEN

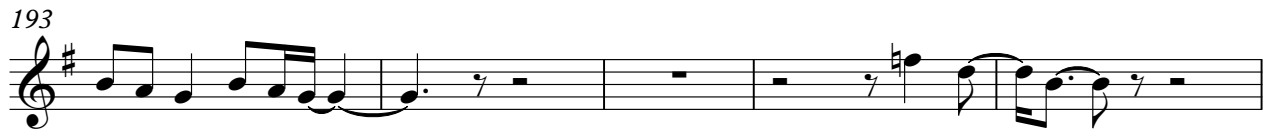

217

221

225

242

246

250

255

260

264

267

GOD SAVE THE QUEEN

277

281

285

289

294

299

314

317

319

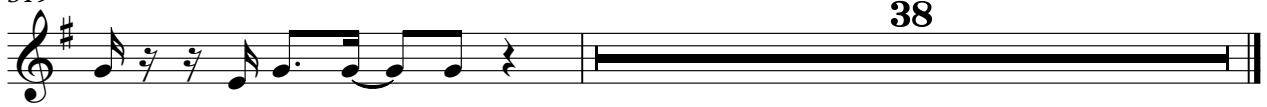

BAA BAA BLACKSHEEP

60`er Jaren Medley`s - Get Back 60`s Session Medley

♩ = 120,000000

BAA BAA BLACKSHEEP

67

70

73

76

78

81

97

100

103

107

BAA BAA BLACKSHEEP

112

116

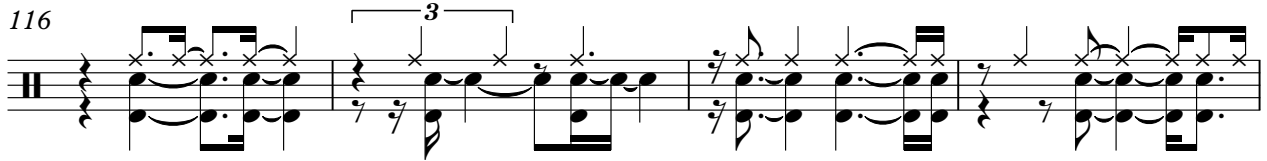

120

132

134

137

140

BAA BAA BLACKSHEEP

144

147

149

152

170

173

176

179

182

185

BAA BAA BLACKSHEEP

188 **6**

197

199

202

205 **30**

237

240

242

244

247

V.S.

BAA BAA BLACKSHEEP

250

252

255

257

260

9

273

277

281

285

289

BAA BAA BLACKSHEEP

293

297

301

310

313

315

317

BAA BAA BLACKSHEEP

322

326

330

334

339

341

342

344

346

348

BAA BAA BLACKSHEEP

351

353

SEQUENCE - JIM HUFF

60`er Jaren Medley`s - Get Back 60`s Session Medley

♩ = 120,000000

5

9

14

54

70

73

76

80

83

26

171

174

177

14

193

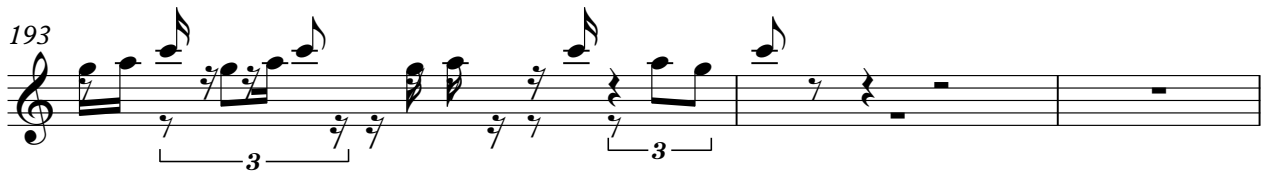

196

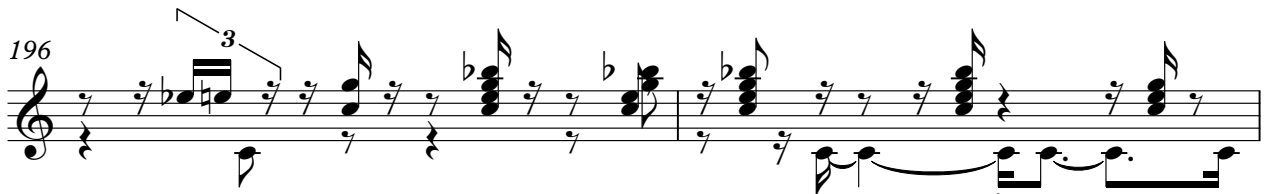

198

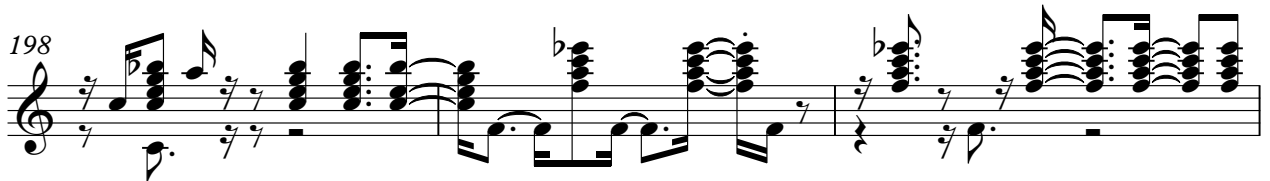

201

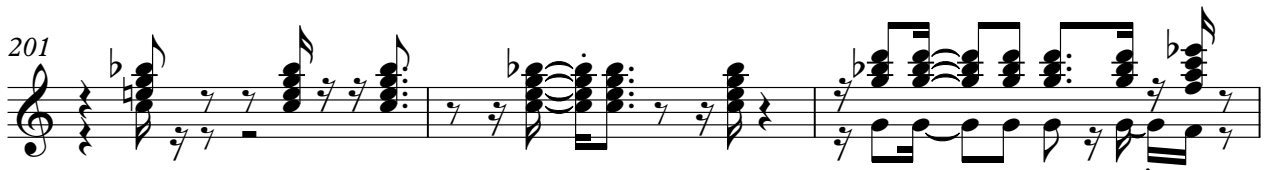

204

32

239

242

244

246

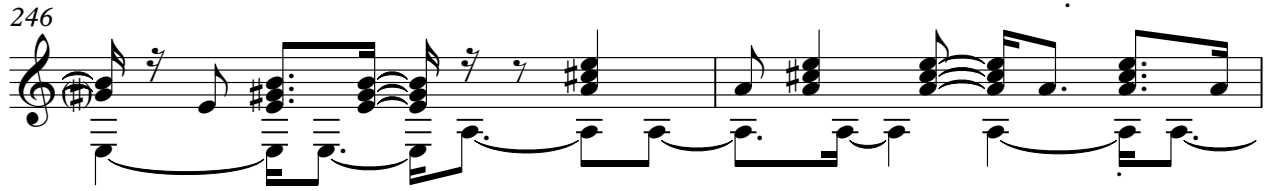

248

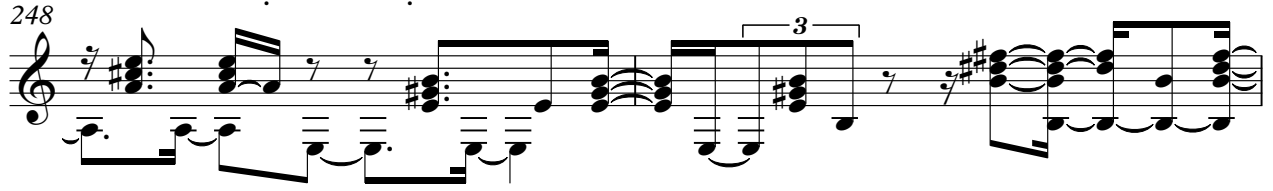

250

252

255

258

47

307

SEQUENCE - JIM HUFF

310

313

315

317

318

39

GIMME SOME LOVIN'

60`er Jaren Medley`s - Get Back 60`s Session Medley

♩ = 120,000000

236

239

243

247

251

255

257

80

GIMME SOME LOVIN'

338

341

343

345

347

60`er Jaren Medley`s - Get Back 60`s Session Medley
BARBARA ANN, MR BASS MAN

♩ = 120,000000

4

7 6 4 2 4

25 12

39

42

45

48

51

53

V.S.

2 BARBARA ANN, MR BASS MAN

55 3

57

60

62

64

66 3 4 2

76 3 4

86

89

91

94

7 5

110

12

124

127

129

3 3

132

3

134

3

136

139

141

18

BARBARA ANN MR BASS MAN

BARBARA ANN, MR BASS MAN

227

78

306

308

48

69

73

77

81

96

99

102

111

115

118

121

126

131

135

139

144

148

152

163

165

168

171

174

178

182

186

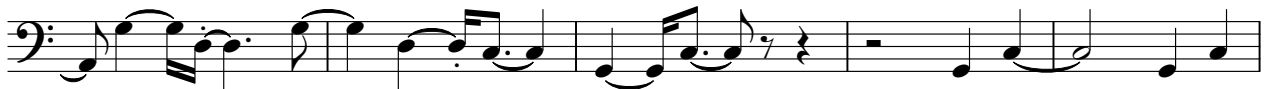

191

195

199

202

206

30

240

245

250

256

13

273

278

282

287

291

V.S.

296

301

306

309

313

316

321

328

334

339

ALL ALONG THE WATCHTOWER

342

345

347

DEATH CAB FOR CUTIE

60`er Jaren Medley`s - Get Back 60`s Session Medley

♩ = 120,000000

71

75

81

16

101

104

253

FIRST CALL, FRERE JACQUE 60`er Jaren Medley`s - Get Back 60`s Session Medley

♩ = 120,000000

96

96

99

102

111

114

117

V.S.

FIRST CALL, FRERE JACQUE

119

121

143

147

152

171

FIRST CALL, FRERE JACQUE

174

177

198

200

202

205

60` er Jaren Medley`s - Get Back 60`s Session Medley
GET BACK SESSIONS MEDLEY

♩ = 120,000000
11

15

17

22

24

26

29

31

33

36

V.S.

GET BACK SESSIONS MEDLEY

V.S.

V.S.

206

209

211

213

226

229

231

233

235

259

10

22

3

V.S.

GET BACK SESSIONS MEDLEY

V.S.

334

337

350

353

354
