

Lady GaGa - Love game

♪ = 90,000092 ♪ = 105,000107

chant

Copie de init

Copie de gimmick HPsaw

init Batterie

Supersaw1

Supersaw2

Supersaw3

delay Ssaw1

delay Ssaw2

delay Ssaw3

gimmick HPsaw

bass

orch.HIT

choeurs

♪ = 90,000092 ♪ = 105,000107

4

chant

Copie de gimmick HPsaw

Supersaw1

Supersaw2

Supersaw3

delay Ssaw1

delay Ssaw2

delay Ssaw3

Copie de delay gimmick HPsaw

5

chant

Supersaw1

Supersaw2

Supersaw3

delay Ssaw1

delay Ssaw2

delay Ssaw3

delay gimmick HPsaw

6

chant

Supersaw1

Supersaw2

Supersaw3

delay Ssaw1

delay Ssaw2

delay Ssaw3

orch.HIT

7

init Batterie

Supersaw1

Supersaw2

Supersaw3

delay Ssaw1

delay Ssaw2

delay Ssaw3

bass

orch.HIT

8

chant

init Batterie

Supersaw1

Supersaw2

Supersaw3

delay Ssaw1

delay Ssaw2

delay Ssaw3

bass

9

init Batterie

Supersaw1

Supersaw2

Supersaw3

delay Ssaw1

delay Ssaw2

delay Ssaw3

bass

10

chant

init Batterie

Supersaw1

Supersaw2

Supersaw3

delay Ssaw1

delay Ssaw2

delay Ssaw3

bass

orch.HIT

11

chant

init Batterie

Supersaw1

Supersaw2

Supersaw3

delay Ssaw1

delay Ssaw2

delay Ssaw3

bass

orch.HIT

12

chant

init Batterie

Supersaw1

Supersaw2

Supersaw3

delay Ssaw1

delay Ssaw2

delay Ssaw3

bass

13

chant

init Batterie

Supersaw1

Supersaw2

Supersaw3

delay Ssaw1

delay Ssaw2

delay Ssaw3

bass

14

chant

init Batterie

Supersaw1

Supersaw2

Supersaw3

delay Ssaw1

delay Ssaw2

delay Ssaw3

bass

15

chant

init Batterie

Supersaw1

Supersaw2

Supersaw3

delay Ssaw1

delay Ssaw2

delay Ssaw3

bass

16

chant

init Batterie

Supersaw1

Supersaw2

Supersaw3

delay Ssaw1

delay Ssaw2

delay Ssaw3

bass

17

chant

init Batterie

Supersaw1

Supersaw2

Supersaw3

delay Ssaw1

delay Ssaw2

delay Ssaw3

bass

18

chant

init Batterie

Supersaw1

Supersaw2

Supersaw3

delay Ssaw1

delay Ssaw2

delay Ssaw3

bass

orch.HIT

Detailed description of the musical score: The score is for page 16, starting at measure 18. It consists of ten staves. The 'chant' staff is in treble clef with a key signature of one sharp (F#) and a 4/4 time signature. The 'init Batterie' staff is a drum staff. The 'Supersaw1', 'Supersaw2', and 'Supersaw3' staves are in treble clef and feature a sawtooth waveform with a delay effect. The 'delay Ssaw1', 'delay Ssaw2', and 'delay Ssaw3' staves are also in treble clef and feature a sawtooth waveform with a delay effect. The 'bass' staff is in bass clef and features a rhythmic pattern of eighth notes. The 'orch.HIT' staff is in treble clef and features a single note.

19

chant

Copie de gimmick HPsaw

init Batterie

Supersaw1

Supersaw2

Supersaw3

delay Ssaw1

delay Ssaw2

delay Ssaw3

gimmick HPsaw

Copie de delay gimmick HPsaw

delay gimmick HPsaw

bass

orch.HIT

20

chant

Copie de gimmick HPsaw

init Batterie

Supersaw1

Supersaw2

Supersaw3

delay Ssaw1

delay Ssaw2

delay Ssaw3

gimmick HPsaw

Copie de delay gimmick HPsaw

delay gimmick HPsaw

3

bass

21

chant

Copie de gimmick HPsaw

init Batterie

Supersaw1

Supersaw2

Supersaw3

delay Ssaw1

delay Ssaw2

delay Ssaw3

gimmick HPsaw

Copie de delay gimmick HPsaw

delay gimmick HPsaw

bass

22

chant

Copie de init

Copie de gimmick HPsaw

init Batterie

Supersaw1

Supersaw2

Supersaw3

delay Ssaw1

delay Ssaw2

delay Ssaw3

gimmick HPsaw

Copie de delay gimmick HPsaw

delay gimmick HPsaw

bass

orch.HIT

choeurs

23

chant

Copie de init

Copie de gimmick HPsaw

init Batterie

delay Ssaw1

delay Ssaw2

delay Ssaw3

gimmick HPsaw

Copie de delay gimmick HPsaw

delay gimmick HPsaw

orch.HIT

choeurs

24

Copie de init

Copie de gimmick HPsaw

init Batterie

gimmick HPsaw

Copie de delay gimmick HPsaw

delay gimmick HPsaw

3

choeurs

25

Copie de init

Copie de gimmick HPsaw

init Batterie

gimmick HPsaw

Copie de delay gimmick HPsaw

delay gimmick HPsaw

choeurs

26

Copie de init

Copie de gimmick HPsaw

init Batterie

gimmick HPsaw

Copie de delay gimmick HPsaw

delay gimmick HPsaw

3

orch.HIT

choeurs

Downloaded from MusicNotesLib.com Perfect notes and guitar tabs searcher

27

chant

Copie de init

init Batterie

Supersaw1

Supersaw2

Supersaw3

delay Ssaw1

delay Ssaw2

delay Ssaw3

Copie de delay gimmick HPsaw

delay gimmick HPsaw

bass

orch.HIT

choeurs

28

chant

Copie de init

init Batterie

Supersaw1

Supersaw2

Supersaw3

delay Ssaw1

delay Ssaw2

delay Ssaw3

bass

choeurs

29

chant

Copie de init

init Batterie

Supersaw1

Supersaw2

Supersaw3

delay Ssaw1

delay Ssaw2

delay Ssaw3

bass

choeurs

30

chant

Copie de init

init Batterie

Supersaw1

Supersaw2

Supersaw3

delay Ssaw1

delay Ssaw2

delay Ssaw3

bass

orch.HIT

choeurs

31

chant

Copie de init

init Batterie

Supersaw1

Supersaw2

Supersaw3

delay Ssaw1

delay Ssaw2

delay Ssaw3

bass

orch.HIT

choeurs

32

chant

Copie de init

init Batterie

Supersaw1

Supersaw2

Supersaw3

delay Ssaw1

delay Ssaw2

delay Ssaw3

bass

choeurs

33

chant

Copie de init

init Batterie

Supersaw1

Supersaw2

Supersaw3

delay Ssaw1

delay Ssaw2

delay Ssaw3

bass

choeurs

34

chant

Copie de init

init Batterie

Supersaw1

Supersaw2

Supersaw3

delay Ssaw1

delay Ssaw2

delay Ssaw3

bass

orch.HIT

choeurs

35

36

init Batterie

Supersaw1

Supersaw2

Supersaw3

delay Ssaw1

delay Ssaw2

delay Ssaw3

bass

37

init Batterie

Supersaw1

Supersaw2

Supersaw3

delay Ssaw1

delay Ssaw2

delay Ssaw3

bass

38

chant

init Batterie

Supersaw1

Supersaw2

Supersaw3

delay Ssaw1

delay Ssaw2

delay Ssaw3

bass

orch.HIT

39

chant

init Batterie

Supersaw1

Supersaw2

Supersaw3

delay Ssaw1

delay Ssaw2

delay Ssaw3

bass

orch.HIT

40

chant

init Batterie

Supersaw1

Supersaw2

Supersaw3

delay Ssaw1

delay Ssaw2

delay Ssaw3

bass

41

chant

init Batterie

Supersaw1

Supersaw2

Supersaw3

delay Ssaw1

delay Ssaw2

delay Ssaw3

bass

42

chant

init Batterie

Supersaw1

Supersaw2

Supersaw3

delay Ssaw1

delay Ssaw2

delay Ssaw3

bass

43

chant

init Batterie

Supersaw1

Supersaw2

Supersaw3

delay Ssaw1

delay Ssaw2

delay Ssaw3

bass

44

chant

init Batterie

Supersaw1

Supersaw2

Supersaw3

delay Ssaw1

delay Ssaw2

delay Ssaw3

bass

45

chant

init Batterie

Supersaw1

Supersaw2

Supersaw3

delay Ssaw1

delay Ssaw2

delay Ssaw3

bass

46

chant

init Batterie

Supersaw1

Supersaw2

Supersaw3

delay Ssaw1

delay Ssaw2

delay Ssaw3

bass

orch.HIT

47

chant

Copie de gimmick HPsaw

init Batterie

Supersaw1

Supersaw2

Supersaw3

delay Ssaw1

delay Ssaw2

delay Ssaw3

gimmick HPsaw

Copie de delay gimmick HPsaw

delay gimmick HPsaw

bass

orch.HIT

3

3

48

chant

Copie de gimmick HPsaw

init Batterie

Supersaw1

Supersaw2

Supersaw3

delay Ssaw1

delay Ssaw2

delay Ssaw3

gimmick HPsaw

Copie de delay gimmick HPsaw

delay gimmick HPsaw

bass

3

49

chant

Copie de gimmick HPsaw

init Batterie

Supersaw1

Supersaw2

Supersaw3

delay Ssaw1

delay Ssaw2

delay Ssaw3

gimmick HPsaw

Copie de delay gimmick HPsaw

delay gimmick HPsaw

bass

3

3

50

chant

Copie de init

Copie de gimmick HPsaw

init Batterie

Supersaw1

Supersaw2

Supersaw3

delay Ssaw1

delay Ssaw2

delay Ssaw3

gimmick HPsaw

Copie de delay gimmick HPsaw

delay gimmick HPsaw

bass

orch.HIT

choeurs

51

chant

Copie de init

Copie de gimmick HPsaw

init Batterie

delay Ssaw1

delay Ssaw2

delay Ssaw3

gimmick HPsaw

Copie de delay gimmick HPsaw

delay gimmick HPsaw

orch.HIT

choeurs

52

Copie de init

Copie de gimmick HPsaw

init Batterie

gimmick HPsaw

Copie de delay gimmick HPsaw

delay gimmick HPsaw

choeurs

53

Copie de init

Copie de gimmick HPsaw

init Batterie

gimmick HPsaw

Copie de delay gimmick HPsaw

delay gimmick HPsaw

choeurs

54

Copie de init

Copie de gimmick HPsaw

init Batterie

Supersaw2

Supersaw3

gimmick HPsaw

Copie de delay gimmick HPsaw

delay gimmick HPsaw

orch.HIT

choeurs

55

chant

Copie de init

Copie de gimmick HPsaw

init Batterie

Supersaw1

Supersaw2

Supersaw3

delay Ssaw1

delay Ssaw2

delay Ssaw3

gimmick HPsaw

Copie de delay gimmick HPsaw

delay gimmick HPsaw

bass

orch.HIT

choeurs

56

chant

Copie de init

Copie de gimmick HPsaw

init Batterie

Supersaw1

Supersaw2

Supersaw3

delay Ssaw1

delay Ssaw2

delay Ssaw3

gimmick HPsaw

Copie de delay gimmick HPsaw

delay gimmick HPsaw

bass

choeurs

3

57

chant

Copie de init

Copie de gimmick HPsaw

init Batterie

Supersaw1

Supersaw2

Supersaw3

delay Ssaw1

delay Ssaw2

delay Ssaw3

gimmick HPsaw

Copie de delay gimmick HPsaw

delay gimmick HPsaw

bass

choeurs

58

chant

Copie de init

Copie de gimmick HPsaw

init Batterie

Supersaw1

Supersaw2

Supersaw3

delay Ssaw1

delay Ssaw2

delay Ssaw3

gimmick HPsaw

Copie de delay gimmick HPsaw

delay gimmick HPsaw

bass

orch.HIT

choeurs

59

chant

Copie de init

Copie de gimmick HPsaw

init Batterie

Supersaw1

Supersaw2

Supersaw3

delay Ssaw1

delay Ssaw2

delay Ssaw3

gimmick HPsaw

Copie de delay gimmick HPsaw

delay gimmick HPsaw

bass

orch.HIT

choeurs

60

chant

Copie de init

Copie de gimmick HPsaw

init Batterie

Supersaw1

Supersaw2

Supersaw3

delay Ssaw1

delay Ssaw2

delay Ssaw3

gimmick HPsaw

Copie de delay gimmick HPsaw

delay gimmick HPsaw

bass

choeurs

61

chant

Copie de init

Copie de gimmick HPsaw

init Batterie

Supersaw1

Supersaw2

Supersaw3

delay Ssaw1

delay Ssaw2

delay Ssaw3

gimmick HPsaw

Copie de delay gimmick HPsaw

delay gimmick HPsaw

bass

choeurs

3

3

62

chant

Copie de init

Copie de gimmick HPsaw

init Batterie

Supersaw1

Supersaw2

Supersaw3

delay Ssaw1

delay Ssaw2

delay Ssaw3

gimmick HPsaw

Copie de delay gimmick HPsaw

delay gimmick HPsaw

bass

orch.HIT

choeurs

63

64

init Batterie

Supersaw1

Supersaw2

Supersaw3

delay Ssaw1

delay Ssaw2

delay Ssaw3

bass

65

Copie de gimmick HPsaw

init Batterie

Supersaw1

Supersaw2

Supersaw3

delay Ssaw1

delay Ssaw2

delay Ssaw3

gimmick HPsaw

bass

66

init Batterie

Supersaw1

Supersaw2

Supersaw3

delay Ssaw1

delay Ssaw2

delay Ssaw3

Copie de delay gimmick HPsaw

bass

orch.HIT

67

chant

Copie de gimmick HPsaw

init Batterie

delay Ssaw1

delay Ssaw2

delay Ssaw3

gimmick HPsaw

Copie de delay gimmick HPsaw

orch.HIT

68

chant

Copie de gimmick HPsaw

init Batterie

gimmick HPsaw

Copie de delay gimmick HPsaw

69

chant

Copie de gimmick HPsaw

init Batterie

gimmick HPsaw

Copie de delay gimmick HPsaw

70

chant

Copie de gimmick HPsaw

init Batterie

gimmick HPsaw

Copie de delay gimmick HPsaw

orch.HIT

71

chant

Copie de gimmick HPsaw

init Batterie

gimmick HPsaw

Copie de delay gimmick HPsaw

orch.HIT

72

chant

Copie de gimmick HPsaw

init Batterie

gimmick HPsaw

Copie de delay gimmick HPsaw

73

chant

Copie de gimmick HPsaw

init Batterie

gimmick HPsaw

Copie de delay gimmick HPsaw

74

chant

Copie de gimmick HPsaw

init Batterie

gimmick HPsaw

Copie de delay gimmick HPsaw

75

chant

init Batterie

Supersaw1

Supersaw2

Supersaw3

delay Ssaw1

delay Ssaw2

delay Ssaw3

bass

76

chant

init Batterie

Supersaw1

Supersaw2

Supersaw3

delay Ssaw1

delay Ssaw2

delay Ssaw3

gimmick HPsaw

bass

77

chant

Copie de gimmick HPsaw

init Batterie

Supersaw1

Supersaw2

Supersaw3

delay Ssaw1

delay Ssaw2

delay Ssaw3

Copie de delay gimmick HPsaw

bass

78

chant

Copie de init

Copie de gimmick HPsaw

init Batterie

Supersaw1

Supersaw2

Supersaw3

delay Ssaw1

delay Ssaw2

delay Ssaw3

bass

orch.HIT

79

chant

Copie de init

Copie de gimmick HPsaw

init Batterie

Supersaw1

Supersaw2

Supersaw3

delay Ssaw1

delay Ssaw2

delay Ssaw3

gimmick HPsaw

Copie de delay gimmick HPsaw

delay gimmick HPsaw

bass

orch.HIT

choeurs

80

chant

Copie de init

Copie de gimmick HPsaw

init Batterie

Supersaw1

Supersaw2

Supersaw3

delay Ssaw1

delay Ssaw2

delay Ssaw3

gimmick HPsaw

Copie de delay gimmick HPsaw

delay gimmick HPsaw

bass

choeurs

81

chant

Copie de init

Copie de gimmick HPsaw

init Batterie

Supersaw1

Supersaw2

Supersaw3

delay Ssaw1

delay Ssaw2

delay Ssaw3

gimmick HPsaw

Copie de delay gimmick HPsaw

delay gimmick HPsaw

bass

choeurs

3

3

3

82

chant

Copie de init

Copie de gimmick HPsaw

init Batterie

Supersaw1

Supersaw2

Supersaw3

delay Ssaw1

delay Ssaw2

delay Ssaw3

gimmick HPsaw

Copie de delay gimmick HPsaw

delay gimmick HPsaw

bass

orch.HIT

choeurs

83

chant

Copie de init

Copie de gimmick HPsaw

init Batterie

Supersaw1

Supersaw2

Supersaw3

delay Ssaw1

delay Ssaw2

delay Ssaw3

gimmick HPsaw

Copie de delay gimmick HPsaw

delay gimmick HPsaw

bass

orch.HIT

choeurs

84

chant

Copie de init

Copie de gimmick HPsaw

init Batterie

Supersaw1

Supersaw2

Supersaw3

delay Ssaw1

delay Ssaw2

delay Ssaw3

gimmick HPsaw

Copie de delay gimmick HPsaw

delay gimmick HPsaw

bass

choeurs

85

chant

Copie de init

Copie de gimmick HPsaw

init Batterie

Supersaw1

Supersaw2

Supersaw3

delay Ssaw1

delay Ssaw2

delay Ssaw3

gimmick HPsaw

Copie de delay gimmick HPsaw

delay gimmick HPsaw

bass

choeurs

3

3

86

chant

Copie de init

Copie de gimmick HPsaw

init Batterie

Supersaw1

Supersaw2

Supersaw3

delay Ssaw1

delay Ssaw2

delay Ssaw3

gimmick HPsaw

Copie de delay gimmick HPsaw

delay gimmick HPsaw

bass

orch.HIT

choeurs

87

chant

Copie de init

Copie de gimmick HPsaw

init Batterie

Supersaw1

Supersaw2

Supersaw3

delay Ssaw1

delay Ssaw2

delay Ssaw3

gimmick HPsaw

Copie de delay gimmick HPsaw

delay gimmick HPsaw

bass

orch.HIT

choeurs

88

chant

Copie de init

Copie de gimmick HPsaw

init Batterie

Supersaw1

Supersaw2

Supersaw3

delay Ssaw1

delay Ssaw2

delay Ssaw3

gimmick HPsaw

Copie de delay gimmick HPsaw

delay gimmick HPsaw

bass

choeurs

89

chant

Copie de init

Copie de gimmick HPsaw

init Batterie

Supersaw1

Supersaw2

Supersaw3

delay Ssaw1

delay Ssaw2

delay Ssaw3

gimmick HPsaw

Copie de delay gimmick HPsaw

delay gimmick HPsaw

bass

choeurs

90

chant

Copie de init

Copie de gimmick HPsaw

init Batterie

Supersaw1

Supersaw2

Supersaw3

delay Ssaw1

delay Ssaw2

delay Ssaw3

gimmick HPsaw

Copie de delay gimmick HPsaw

delay gimmick HPsaw

bass

orch.HIT

choeurs

91

chant

Copie de init

Copie de gimmick HPsaw

init Batterie

Supersaw1

Supersaw2

Supersaw3

delay Ssaw1

delay Ssaw2

delay Ssaw3

gimmick HPsaw

Copie de delay gimmick HPsaw

delay gimmick HPsaw

bass

orch.HIT

choeurs

92

chant

Copie de init

Copie de gimmick HPsaw

init Batterie

Supersaw1

Supersaw2

Supersaw3

delay Ssaw1

delay Ssaw2

delay Ssaw3

gimmick HPsaw

Copie de delay gimmick HPsaw

delay gimmick HPsaw

bass

choeurs

3

93

chant

Copie de init

Copie de gimmick HPsaw

init Batterie

Supersaw1

Supersaw2

Supersaw3

delay Ssaw1

delay Ssaw2

delay Ssaw3

gimmick HPsaw

Copie de delay gimmick HPsaw

delay gimmick HPsaw

bass

choeurs

3

3

3

94

chant

Copie de init

Copie de gimmick HPsaw

init Batterie

Supersaw1

Supersaw2

Supersaw3

delay Ssaw1

delay Ssaw2

delay Ssaw3

gimmick HPsaw

Copie de delay gimmick HPsaw

delay gimmick HPsaw

bass

choeurs

chant Lady GaGa - Love game

♩ = 90,000092 ♩ = 105,000107

5

10

14

17

21

27

31

33

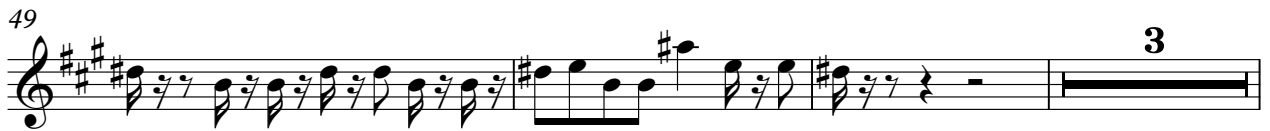

84

88

91

Copie de init Lady GaGa - Love game

$\text{♩} = 90,000092$ $\text{♩} = 105,000107$ **19**

23

25

28

32 **15**

50

53

56

60 **15**

79

83

87

91

Lady GaGa - Love game
Copie de gimmick HPsaw

♩ = 90,000092 ♩ = 105,000107

15 3

20 3

22 3

24 3

26 20

47 3

49 3

51 3

53 3

55 3

V.S.

85

3

87

3

89

3

91

3

93

3

init Batterie Lady GaGa - Love game

♩ = 90,000092 ♩ = 105,000107

5

9

12

15

18

21

24

27

30

33

V.S.

36

40

43

46

49

51

52

53

55

58

61

64

67

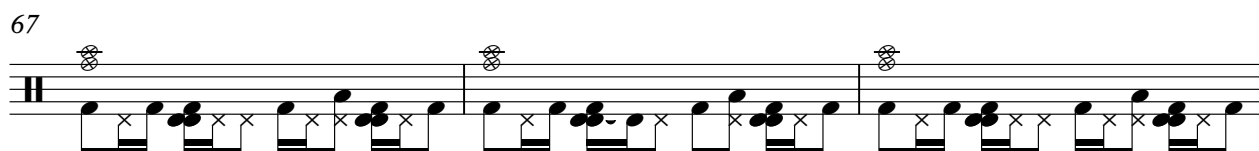

70

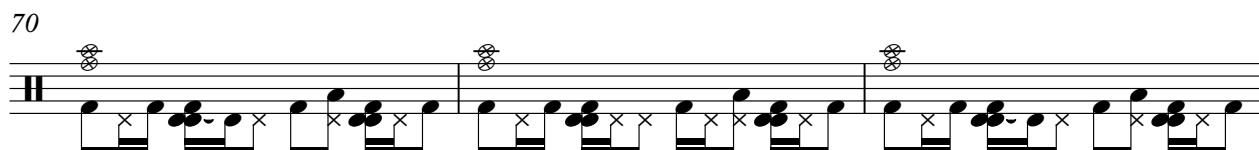

73

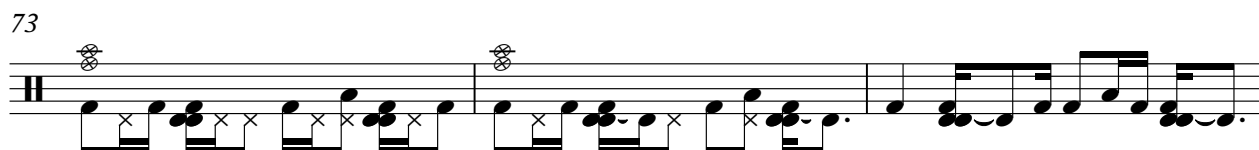

76

79

82

85

88

V.S.

4

init Batterie

91

93

Supersaw1 Lady GaGa - Love game

♩ = 90,000092 ♩ = 105,000107

5

8

11

14

17

20

22

4

Supersaw 1

Supersaw 1

Supersaw2 Lady GaGa - Love game

♩ = 90,000092 ♩ = 105,000107

5

8

11

14

17

20

22

4

Supersaw2

Supersaw3 Lady GaGa - Love game

♩ = 90,000092 ♩ = 105,000107

Supersaw3

delay Ssaw1 Lady GaGa - Love game

♩ = 90,000092 ♪ = 105,000107

5

8

10

12

14

16

18

20

22

3

50

3

56

58

60

62

64

66

7

delay Ssaw2 Lady GaGa - Love game

♩ = 90,000092 ♪ = 105,000107

5

8

10

12

14

16

18

20

22

3

50

3

56

58

60

62

64

66

7

delay Ssaw3 Lady GaGa - Love game

♩ = 90,000092 ♩ = 105,000107

5

8

11

14

17

20

22

Lady GaGa - Love game
gimmick HPsaw

♩ = 90,000092 ♩ = 105,000107

16 3

20 3

22 3

24 3

26 20

47 3

49 3

51 3

53 3

55 3

V.S.

85

87

89

91

93

Lady GaGa - Love game
Copie de delay gimmick HPsaw

♩ = 90,000092 ♩ = 105,000107

2 **15**

20

22

24

26 **19**

47

49

51

53

55

V.S.

57

59

61

64

68

70

72

74

79

81

83

85

87

89

91

93

Lady GaGa - Love game
delay gimmick HPsaw

♩ = 90,000092 ♩ = 105,000107

3 14

20 3

22 3

24 3

26 3 19

47 3

49 3

51 3

53 3

55 3

V.S.

57

3

59

3

61

3

64

15

3

81

3

83

3

85

3

87

3

89

3

91

3

93

bass Lady GaGa - Love game

♩ = 90,000092

♩ = 105,000107

5

9

12

15

18

21

4

27

30

33

36

V.S.

39

42

45

48

51

57

60

63

66

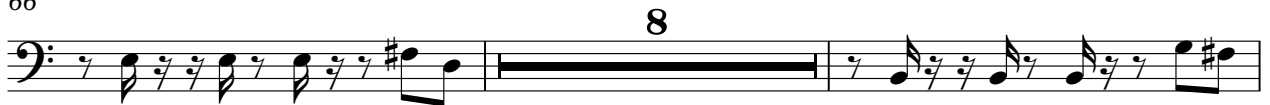

76

79

82

85

88

91

93

orch.HIT Lady GaGa - Love game

♩ = 90,000092 ♩ = 105,000107

3 2

11 6 2

23 2 2

31 2 2

39 6 2

51 2 2

59 2 2

67 2 6

79 2 2

87 2 3

Lady GaGa - Love game

choeurs

♩ = 90,000092 ♩ = 105,000107

20

24

26

29

32

15

50

53

55

58

61

16

79

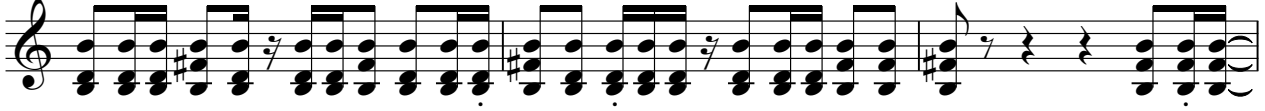

82

86

89

92

