

0.0"
1.1,00
SONG_007

1.2"
2.1,00

♩ = 186,999771

2

2.5"
3.1,00

3.8"
4.1,00

3

Alto Sax.

Ten. Sax.

Perc.

Kora

A. Bass

A. Bass

Syn. Str.

5.1"
5.1,00

6.4"
6.1,00

5

Alto Sax.

Ten. Sax.

Perc.

Kora

A. Bass

A. Bass

Syn. Str.

7.7"
7.1,00

9.0"
8.1,00

10.3"
9.1,00

11.6"
10.1,00

12.9"
11.1,00

14.1"
12.1,00

11

Alto Sax.

Ten. Sax.

Perc.

Kora

A. Bass

A. Bass

Syn. Str.

15.4"
13.1,00

16.7"
14.1,00

13

Alto Sax.

Ten. Sax.

Perc.

Kora

A. Bass

A. Bass

Syn. Str.

18.0"
15.1,00

19.3"
16.1,00

15

Alto Sax.

Ten. Sax.

Perc.

Kora

A. Bass

A. Bass

Syn. Str.

20.6"
17.1,00

21.9"
18.1,00

17

Alto Sax.

Ten. Sax.

Perc.

Kora

A. Bass

A. Bass

Syn. Str.

23.2"
19.1,00

24.5"
20.1,00

19

Alto Sax.

Ten. Sax.

Perc.

Kora

A. Bass

A. Bass

Syn. Str.

25.8"
21.1,00

27.0"
22.1,00

21

Alto Sax.

Ten. Sax.

Perc.

Kora

A. Bass

A. Bass

Syn. Str.

28.3"
23.1,00

29.6"
24.1,00

23

Alto Sax.

Ten. Sax.

Perc.

Kora

A. Bass

A. Bass

Syn. Str.

30.9"
25.1,00

32.2"
26.1,00

25

Alto Sax.

Ten. Sax.

Perc.

Kora

A. Bass

A. Bass

Syn. Str.

33.5"
27.1,00

34.8"
28.1,00

27

Alto Sax.

Ten. Sax.

Perc.

Kora

A. Bass

A. Bass

Syn. Str.

36.1"
29.1,00

37.4"
30.1,00

29

Alto Sax.

Ten. Sax.

Perc.

Kora

A. Bass

A. Bass

Syn. Str.

38.7"
31.1,00

39.9"
32.1,00

31

Alto Sax.

Ten. Sax.

Perc.

Kora

A. Bass

A. Bass

Syn. Str.

41.2"
33.1,00

42.5"
34.1,00

33

Alto Sax.

Ten. Sax.

Perc.

Kora

A. Bass

A. Bass

Syn. Str.

10

43.8"
35.1,00

45.1"
36.1,00

35

Alto Sax.

Ten. Sax.

Perc.

Kora

A. Bass

A. Bass

Syn. Str.

46.4"
37.1,00

47.7"
38.1,00

37

Alto Sax.

Ten. Sax.

Perc.

Kora

A. Bass

A. Bass

Syn. Str.

49.0"
39.1,00

50.3"
40.1,00

39

Alto Sax.

Ten. Sax.

Perc.

Kora

A. Bass

A. Bass

Syn. Str.

51.6"
41.1,00

52.9"
42.1,00

41

Alto Sax.

Ten. Sax.

Perc.

Kora

A. Bass

A. Bass

Syn. Str.

54.1"
43.1,00

55.4"
44.1,00

43

Alto Sax.

Ten. Sax.

Perc.

Kora

A. Bass

A. Bass

Syn. Str.

Solo

56.7"
45.1,00

58.0"
46.1,00

45

Alto Sax.

Ten. Sax.

Perc.

Kora

A. Bass

A. Bass

Syn. Str.

Solo

59.3"
47.1,00

1'00.6"
48.1,00

47

Alto Sax.

Ten. Sax.

Perc.

Kora

A. Bass

A. Bass

Syn. Str.

Solo

1'01.9"
49.1,00

1'03.2"
50.1,00

49

Alto Sax.

Ten. Sax.

Perc.

Kora

A. Bass

A. Bass

Syn. Str.

Solo

1'04.5"
51.1,00

1'05.8"
52.1,00

51

Alto Sax.

Ten. Sax.

Perc.

Kora

A. Bass

A. Bass

Syn. Str.

Solo

1'07.0"
53.1,00

1'08.3"
54.1,00

53

Alto Sax.

Ten. Sax.

Perc.

Kora

A. Bass

A. Bass

Syn. Str.

Solo

1'09.6"
55.1,00

1'10.9"
56.1,00

55

Alto Sax.

Ten. Sax.

Perc.

Kora

A. Bass

A. Bass

Syn. Str.

Solo

1'12.2"
57.1,00

1'13.5"
58.1,00

57

Alto Sax.

Ten. Sax.

Perc.

Kora

A. Bass

A. Bass

Syn. Str.

Solo

1'14.8"
59.1,00

1'16.1"
60.1,00

59

Alto Sax.

Ten. Sax.

Perc.

Kora

A. Bass

A. Bass

Syn. Str.

1'17.4"
61.1,00

1'18.7"
62.1,00

61

Alto Sax.

Ten. Sax.

Perc.

Kora

A. Bass

A. Bass

Syn. Str.

1'19.9"
63.1,00

1'21.2"
64.1,00

63

Alto Sax.

Ten. Sax.

Perc.

Kora

A. Bass

A. Bass

Syn. Str.

1'22.5"
65.1,00

1'23.8"
66.1,00

65

Alto Sax.

Ten. Sax.

Perc.

Kora

A. Bass

A. Bass

Syn. Str.

1'25.1"
67.1,00

1'26.4"
68.1,00

67

Alto Sax.

Ten. Sax.

Perc.

Kora

A. Bass

A. Bass

Syn. Str.

1'27.7"
69.1,00

1'29.0"
70.1,00

69

Alto Sax.

Ten. Sax.

Perc.

Kora

A. Bass

A. Bass

Syn. Str.

1'30.3"
71.1,00

1'31.6"
72.1,00

71

Alto Sax.

Ten. Sax.

Perc.

Kora

A. Bass

A. Bass

Syn. Str.

1'32.9"
73.1,00

1'34.1"
74.1,00

73

Alto Sax.

Ten. Sax.

Perc.

Kora

A. Bass

A. Bass

Syn. Str.

20

1'35.4"
75.1,00

1'36.7"
76.1,00

75

Alto Sax.

Ten. Sax.

Perc.

Kora

A. Bass

A. Bass

Syn. Str.

1'38.0"
77.1,00

1'39.3"
78.1,00

77

Alto Sax.

Ten. Sax.

Perc.

Kora

A. Bass

A. Bass

Syn. Str.

1'40.6"
79.1,00

1'41.9"
80.1,00

79

Alto Sax.

Ten. Sax.

Perc.

Kora

A. Bass

A. Bass

Syn. Str.

1'43.2"
81.1,00

1'44.5"
82.1,00

81

Alto Sax.

Ten. Sax.

Perc.

Kora

A. Bass

A. Bass

Syn. Str.

1'45.8"
83.1,00

1'47.0"
84.1,00

83

Alto Sax.

Ten. Sax.

Perc.

Kora

A. Bass

A. Bass

Syn. Str.

1'48.3"
85.1,00

1'49.6"
86.1,00

85

Alto Sax.

Ten. Sax.

Perc.

Kora

A. Bass

A. Bass

Syn. Str.

1'50.9"
87.1,00

1'52.2"
88.1,00

87

Alto Sax.

Ten. Sax.

Perc.

Kora

A. Bass

A. Bass

Syn. Str.

1'53.5"
89.1,00

1'54.8"
90.1,00

89

Alto Sax.

Ten. Sax.

Perc.

Kora

A. Bass

A. Bass

Syn. Str.

1'56.1"
91.1,00

1'57.4"
92.1,00

91

Alto Sax.

Ten. Sax.

Perc.

Kora

A. Bass

A. Bass

Syn. Str.

Solo

1'58.7"
93.1,00

1'59.9"
94.1,00

93

Alto Sax.

Ten. Sax.

Perc.

Kora

A. Bass

A. Bass

Syn. Str.

Solo

2'01.2"
95.1,00

2'02.5"
96.1,00

95

Alto Sax.

Ten. Sax.

Perc.

Kora

A. Bass

A. Bass

Syn. Str.

Solo

2'03.8"
97.1,00

2'05.1"
98.1,00

97

Alto Sax.

Ten. Sax.

Perc.

Kora

A. Bass

A. Bass

Syn. Str.

Solo

2'06.4"
99.1,00

2'07.7"
100.1,00

99

Alto Sax.

Ten. Sax.

Perc.

Kora

A. Bass

A. Bass

Syn. Str.

Solo

2'09.0"
101.1,00

2'10.3"
102.1,00

101

Alto Sax.

Ten. Sax.

Perc.

Kora

A. Bass

A. Bass

Syn. Str.

Solo

2'11.6"
103.1,00

2'12.9"
104.1,00

103

Alto Sax.

Ten. Sax.

Perc.

Kora

A. Bass

A. Bass

Syn. Str.

Solo

2'14.1"
105.1,00

2'15.4"
106.1,00

105

Alto Sax.

Ten. Sax.

Perc.

Kora

A. Bass

A. Bass

Syn. Str.

Solo

2'16.7"
107.1,00

2'18.0"
108.1,00

107

Alto Sax.

Ten. Sax.

Perc.

Kora

A. Bass

A. Bass

Syn. Str.

Solo

2'19.3"
109.1,00

2'20.6"
110.1,00

109

Alto Sax.

Ten. Sax.

Perc.

Kora

A. Bass

A. Bass

Syn. Str.

Solo

2'21.9"
111.1,00

2'23.2"
112.1,00

111

Alto Sax.
Ten. Sax.
Perc.
Kora
A. Bass
A. Bass
Syn. Str.
Solo

2'24.5"
113.1,00

2'25.8"
114.1,00

113

Alto Sax.
Ten. Sax.
Perc.
Kora
A. Bass
A. Bass
Syn. Str.
Solo

30

2'27.0"
115.1,00

2'28.3"
116.1,00

115

Alto Sax.

Ten. Sax.

Perc.

Kora

A. Bass

A. Bass

Syn. Str.

Solo

2'29.6"
117.1,00

2'30.9"
118.1,00

117

Alto Sax.

Ten. Sax.

Perc.

Kora

A. Bass

A. Bass

Syn. Str.

Solo

2'32.2"
119.1,00

2'33.5"
120.1,00

119

Alto Sax.

Ten. Sax.

Perc.

Kora

A. Bass

A. Bass

Syn. Str.

Solo

2'34.8"
121.1,00

2'36.1"
122.1,00

121

Alto Sax.

Ten. Sax.

Perc.

Kora

A. Bass

A. Bass

Syn. Str.

Solo

2'37.4"
123.1,00

2'38.7"
124.1,00

123

Alto Sax.

Ten. Sax.

Perc.

Kora

A. Bass

A. Bass

Syn. Str.

Solo

2'39.9"
125.1,00

2'41.2"
126.1,00

125

Alto Sax.

Ten. Sax.

Perc.

Kora

A. Bass

A. Bass

Syn. Str.

Solo

2'42.5"
127.1,00

2'43.8"
128.1,00

127

Alto Sax.
Ten. Sax.
Perc.
Kora
A. Bass
A. Bass
Syn. Str.
Solo

2'45.1"
129.1,00

2'46.4"
130.1,00

129

Alto Sax.
Ten. Sax.
Perc.
Kora
A. Bass
A. Bass
Syn. Str.
Solo

2'47.7"
131.1,00

2'49.0"
132.1,00

131

Alto Sax.

Ten. Sax.

Perc.

Kora

A. Bass

A. Bass

Syn. Str.

Solo

2'50.3"
133.1,00

2'51.6"
134.1,00

133

Alto Sax.

Ten. Sax.

Perc.

Kora

A. Bass

A. Bass

Syn. Str.

Solo

2'52.9"
135.1,00

2'54.1"
136.1,00

135

Alto Sax.

Ten. Sax.

Perc.

Kora

A. Bass

A. Bass

Syn. Str.

Solo

2'55.4"
137.1,00

2'56.7"
138.1,00

137

Alto Sax.

Ten. Sax.

Perc.

Kora

A. Bass

A. Bass

Syn. Str.

Solo

2'58.0"
139.1,00

2'59.3"
140.1,00

139

Alto Sax.

Ten. Sax.

Perc.

Kora

A. Bass

A. Bass

Syn. Str.

Solo

3'00.6"
141.1,00

3'01.9"
142.1,00

141

Alto Sax.

Ten. Sax.

Perc.

Kora

A. Bass

A. Bass

Syn. Str.

Solo

3'03.2"
143.1,00

3'04.5"
144.1,00

143

Alto Sax.

Ten. Sax.

Perc.

Kora

A. Bass

A. Bass

Syn. Str.

Solo

3'05.8"
145.1,00

3'07.0"
146.1,00

145

Alto Sax.

Ten. Sax.

Perc.

Kora

Kora

A. Bass

A. Bass

Syn. Str.

Solo

3'08.3"
147.1,00

3'09.6"
148.1,00

147

Alto Sax.

Ten. Sax.

Perc.

Kora

Kora

A. Bass

A. Bass

Syn. Str.

Solo

3'10.9"
149.1,00

3'12.2"
150.1,00

149

3'13.5"
151.1,00

3'14.8"
152.1,00

151

Alto Sax.

Ten. Sax.

Perc.

Kora

Kora

A. Bass

A. Bass

Syn. Str.

Solo

3'16.1"
153.1,00

3'17.4"
154.1,00

153

3'18.7"
155.1,00

3'19.9"
156.1,00

155

Alto Sax.

Ten. Sax.

Perc.

Kora

Kora

A. Bass

A. Bass

Syn. Str.

Solo

3'21.2"
157.1,00

3'22.5"
158.1,00

157

3'23.8"
159.1,00

3'25.1"
160.1,00

159

3'26.4"
161.1,00

3'27.7"
162.1,00

161

3'29.0"
163.1,00

3'30.3"
164.1,00

163

3'31.6"
165.1,00

3'32.9"
166.1,00

165

3'34.1"
167.1,00

3'35.4"
168.1,00

167

Alto Sax.

Ten. Sax.

Perc.

Kora

Kora

A. Bass

A. Bass

Syn. Str.

Solo

3'36.7"
169.1,00

3'38.0"
170.1,00

169

Alto Sax.

Ten. Sax.

Perc.

Kora

Kora

A. Bass

Solo

3'39.3"
172.1,00

3'40.6"
172.1,00

171

3'41.9"
173.1,00

3'43.2"
174.1,00

173

Alto Sax.

Ten. Sax.

Perc.

Kora

Kora

A. Bass

A. Bass

Syn. Str.

Solo

3'44.5"
175.1,00

3'45.8"
176.1,00

175

3'47.0"
177.1,00

3'48.3"
178.1,00

177

3'49.6"
179.1,00

3'50.9"
180.1,00

179

3'52.2"
181.1,00

3'53.5"
182.1,00

181

Alto Sax.

Ten. Sax.

Perc.

Kora

Kora

A. Bass

A. Bass

Syn. Str.

Solo

3'54.8"
183.1,00

3'56.1"
184.1,00

183

3'57.4"
185.1,00

3'58.7"
186.1,00

185

3'59.9"
187.1,00

4'01.2"
188.1,00

187

4'02.5"
189.1,00

4'03.8"
190.1,00

189

Alto Sax.

Ten. Sax.

Perc.

Kora

Kora

A. Bass

A. Bass

Syn. Str.

Solo

4'05.1"
191.1,00

4'06.4"
192.1,00

191

Alto Sax.

Ten. Sax.

Perc.

Kora

Kora

A. Bass

A. Bass

Syn. Str.

Solo

4'07.7"
193.1,00

4'09.0"
194.1,00

193

Alto Sax.

Ten. Sax.

Perc.

Kora

Kora

A. Bass

A. Bass

Syn. Str.

Solo

4'10.3"
195.1,00

4'11.6"
196.1,00

195

4'12.9"
197.1,00

4'14.1"
198.1,00

197

4'15.4"
199.1,00

4'16.7"
200.1,00

199

4'18.0"
201.1,00

4'19.3"
202.1,00

201

Alto Sax.

Ten. Sax.

Perc.

Kora

Kora

A. Bass

A. Bass

Syn. Str.

Solo

4'20.6"
203.1,00

4'21.9"
204.1,00

203

4'23.2"
205.1,00

4'24.5"
206.1,00

205

Alto Sax.

Ten. Sax.

Perc.

Kora

Kora

A. Bass

A. Bass

Syn. Str.

Solo

4'25.8"
207.1,00

4'27.0"
208.1,00

207

4'28.3"
209.1,00

4'29.6"
210.1,00

209

4'30.9"
211.1,00

4'32.2"
212.1,00

211

Alto Sax.

Ten. Sax.

Perc.

Kora

Kora

A. Bass

A. Bass

Syn. Str.

Solo

70

4'33.5"
213.1,00

4'34.8"
214.1,00

213

Alto Sax.

Ten. Sax.

Perc.

Kora

Kora

A. Bass

A. Bass

Syn. Str.

Solo

4'36.1"
215.1,00

4'37.4"
216.1,00

215

Alto Sax.

Ten. Sax.

Perc.

Kora

Kora

A. Bass

Solo

4'38.7"
217.1,00

4'39.9"
218.1,00

217

Alto Sax.

Ten. Sax.

Perc.

Kora

Kora

A. Bass

A. Bass

Syn. Str.

Solo

4'41.2"
219.1,00

4'42.5"
220.1,00

219

Alto Sax.

Ten. Sax.

Perc.

Kora

Kora

A. Bass

A. Bass

Syn. Str.

Solo

Detailed description of the musical score: The score is for page 72, measures 219 and 220. It features seven staves. The Alto Sax. and Ten. Sax. parts play a melodic line with triplets in measure 219 and a rest in measure 220. The Perc. part has a complex rhythmic pattern with accents. The two Kora parts play chords and melodic fragments. The first A. Bass part has a bass line with chords, while the second A. Bass part has a long note in measure 219 and a rest in measure 220. The Syn. Str. part has a long note in measure 219 and a rest in measure 220. The Solo part has a melodic line with chords in measure 219 and a long note in measure 220.

4'43.8"
221.1,00

4'45.1"
222.1,00

221

Alto Sax.

Ten. Sax.

Perc.

Kora

Kora

A. Bass

A. Bass

Syn. Str.

Solo

4'46.4"
223.1,00

4'47.7"
224.1,00

223

Alto Sax.

Ten. Sax.

Perc.

Kora

Kora

A. Bass

A. Bass

Syn. Str.

Solo

4'49.0"
225.1,00

4'50.3"
226.1,00

225

Alto Sax.

Ten. Sax.

Perc.

Kora

Kora

A. Bass

A. Bass

Syn. Str.

Solo

227

Alto Sax.

Ten. Sax.

Perc.

Kora

Kora

A. Bass

A. Bass

Syn. Str.

Solo

229

Alto Sax.

Ten. Sax.

Perc.

Kora

Kora

A. Bass

A. Bass

Syn. Str.

Solo

231

Alto Sax.

Ten. Sax.

Perc.

Kora

Kora

A. Bass

A. Bass

Syn. Str.

Solo

233

Alto Sax.

Ten. Sax.

Perc.

Kora

Kora

A. Bass

A. Bass

Syn. Str.

Solo

235

Alto Sax.

Ten. Sax.

Perc.

Kora

Kora

A. Bass

A. Bass

Syn. Str.

Solo

237

Alto Sax.

Ten. Sax.

Perc.

Kora

Kora

A. Bass

A. Bass

Syn. Str.

Solo

239

Alto Sax.

Ten. Sax.

Perc.

Kora

Kora

A. Bass

A. Bass

Syn. Str.

Solo

241

Alto Sax.

Ten. Sax.

Perc.

Kora

Kora

A. Bass

A. Bass

Syn. Str.

Solo

243

Alto Sax.
Ten. Sax.
Perc.
Kora
Kora
A. Bass
A. Bass
Syn. Str.
Solo

245

Alto Sax.
Ten. Sax.
Perc.
Kora
Kora
A. Bass
Solo

247

Alto Sax.

Ten. Sax.

Perc.

Kora

Kora

A. Bass

A. Bass

Syn. Str.

Solo

249

Alto Sax.

Ten. Sax.

Perc.

Kora

Kora

A. Bass

A. Bass

Syn. Str.

Solo

251

Alto Sax.

Ten. Sax.

Perc.

Kora

Kora

A. Bass

A. Bass

Syn. Str.

Solo

253

Alto Sax.

Ten. Sax.

Perc.

Kora

Kora

A. Bass

A. Bass

Syn. Str.

Solo

255

Alto Sax.

Ten. Sax.

Perc.

Kora

Kora

A. Bass

A. Bass

Syn. Str.

Solo

Alto Sax.

Ten. Sax.

Perc.

Kora

Kora

A. Bass

A. Bass

Syn. Str.

Solo

259

Alto Sax.

Ten. Sax.

Perc.

Kora

Kora

A. Bass

A. Bass

Syn. Str.

Solo

Alto Sax.

Ten. Sax.

Perc.

Kora

Kora

A. Bass

A. Bass

Syn. Str.

Solo

263

Alto Sax.

Ten. Sax.

Perc.

Kora

Kora

A. Bass

A. Bass

Syn. Str.

Solo

265

Alto Sax.

Ten. Sax.

Perc.

Kora

Kora

A. Bass

A. Bass

Syn. Str.

Solo

267

Alto Sax.

Ten. Sax.

Perc.

Kora

Kora

A. Bass

A. Bass

Syn. Str.

Solo

269

Alto Sax.

Ten. Sax.

Perc.

Kora

Kora

A. Bass

A. Bass

Syn. Str.

Solo

271

Alto Sax.

Ten. Sax.

Perc.

Kora

Kora

A. Bass

A. Bass

Syn. Str.

Solo

273

Alto Sax.

Ten. Sax.

Perc.

Kora

Kora

A. Bass

A. Bass

Syn. Str.

Solo

275

Alto Sax.

Ten. Sax.

Perc.

Kora

Kora

A. Bass

A. Bass

Syn. Str.

Solo

277

Alto Sax.

Ten. Sax.

Perc.

Kora

Kora

A. Bass

A. Bass

Syn. Str.

Solo

279

Alto Sax.

Ten. Sax.

Perc.

Kora

Kora

A. Bass

A. Bass

Syn. Str.

Solo

281

Alto Sax.

Ten. Sax.

Perc.

Kora

Kora

A. Bass

A. Bass

Syn. Str.

Solo

283

Alto Sax.

Ten. Sax.

Perc.

Kora

Kora

A. Bass

A. Bass

Syn. Str.

Solo

285

Alto Sax.

Ten. Sax.

Perc.

Kora

Kora

A. Bass

A. Bass

Syn. Str.

Solo

287

Alto Sax.

Ten. Sax.

Perc.

Kora

Kora

A. Bass

A. Bass

Syn. Str.

Solo

289

Alto Sax.

Ten. Sax.

Perc.

Kora

Kora

A. Bass

A. Bass

Syn. Str.

Solo

291

Alto Sax.

Ten. Sax.

Perc.

Kora

Kora

A. Bass

A. Bass

Syn. Str.

Solo

293

Alto Sax.

Ten. Sax.

Perc.

Kora

Kora

A. Bass

A. Bass

Syn. Str.

Solo

293

294

295

Alto Sax.

Ten. Sax.

Perc.

Kora

Kora

A. Bass

A. Bass

Syn. Str.

Solo

297

Alto Sax.

Ten. Sax.

Perc.

Kora

Kora

A. Bass

A. Bass

Syn. Str.

Solo

299

Alto Sax.

Ten. Sax.

Perc.

Kora

Kora

A. Bass

A. Bass

Syn. Str.

Solo

301

Alto Sax.

Ten. Sax.

Perc.

Kora

Kora

A. Bass

A. Bass

Syn. Str.

Solo

303

Alto Sax.

Ten. Sax.

Perc.

Kora

Kora

A. Bass

A. Bass

Syn. Str.

Solo

305

Alto Sax.

Ten. Sax.

Perc.

Kora

Kora

A. Bass

A. Bass

Syn. Str.

Solo

307

Alto Sax.

Ten. Sax.

Perc.

Kora

Kora

A. Bass

A. Bass

Syn. Str.

Solo

309

Alto Sax.

Ten. Sax.

Perc.

Kora

Kora

A. Bass

A. Bass

Syn. Str.

Solo

311

Alto Sax.

Ten. Sax.

Perc.

Kora

Kora

A. Bass

A. Bass

Syn. Str.

Solo

313

Alto Sax.

Ten. Sax.

Perc.

Kora

Kora

A. Bass

A. Bass

Syn. Str.

Solo

315

Alto Sax.

Ten. Sax.

Perc.

Kora

Kora

A. Bass

A. Bass

Syn. Str.

Solo

317

Alto Sax.

Ten. Sax.

Perc.

Kora

Kora

A. Bass

A. Bass

Syn. Str.

Solo

319

Alto Sax.

Ten. Sax.

Perc.

Kora

Kora

A. Bass

A. Bass

Syn. Str.

Solo

321

Alto Sax.

Ten. Sax.

Perc.

Kora

Kora

A. Bass

A. Bass

Syn. Str.

Solo

323

Alto Sax.

Ten. Sax.

Perc.

Kora

Kora

A. Bass

A. Bass

Syn. Str.

Solo

325

Alto Sax.

Ten. Sax.

Perc.

Kora

Kora

A. Bass

A. Bass

Syn. Str.

Solo

327

Alto Sax.

Ten. Sax.

Perc.

Kora

Kora

A. Bass

A. Bass

Syn. Str.

Solo

329

Alto Sax.

Ten. Sax.

Perc.

Kora

Kora

A. Bass

A. Bass

Syn. Str.

Solo

331

Alto Sax.

Ten. Sax.

Perc.

Kora

Kora

A. Bass

A. Bass

Syn. Str.

Solo

333

Alto Sax.

Ten. Sax.

Perc.

Kora

Kora

A. Bass

A. Bass

Syn. Str.

Solo

335

Alto Sax.

Ten. Sax.

Perc.

Kora

Kora

A. Bass

A. Bass

Syn. Str.

Solo

337

- Perc.:** Features a complex rhythmic pattern with various note values and rests, including some notes marked with 'x'.

339

341

Alto Sax.

Ten. Sax.

Perc.

Kora

Kora

A. Bass

A. Bass

Syn. Str.

Solo

343

Alto Sax.

Ten. Sax.

Perc.

Kora

Kora

A. Bass

A. Bass

Syn. Str.

Solo

345

Alto Sax.

Ten. Sax.

Perc.

Kora

Kora

A. Bass

A. Bass

Syn. Str.

Solo

347

Alto Sax.

Ten. Sax.

Perc.

Kora

Kora

A. Bass

A. Bass

Syn. Str.

Solo

349

Alto Sax.

Ten. Sax.

Perc.

Kora

Kora

A. Bass

A. Bass

Syn. Str.

Solo

351

353

Alto Sax.

Ten. Sax.

Perc.

Kora

Kora

A. Bass

A. Bass

Syn. Str.

Solo

355

Alto Sax.

Ten. Sax.

Perc.

Kora

Kora

A. Bass

A. Bass

Syn. Str.

Solo

357

Alto Sax.

Ten. Sax.

Perc.

Kora

Kora

A. Bass

A. Bass

Syn. Str.

Solo

359

361

363

Alto Sax.

Ten. Sax.

Perc.

Kora

Kora

A. Bass

A. Bass

Syn. Str.

Solo

365

Alto Sax.

Ten. Sax.

Perc.

Kora

Kora

A. Bass

A. Bass

Syn. Str.

Solo

367

Alto Sax.

Ten. Sax.

Perc.

Kora

Kora

A. Bass

A. Bass

Syn. Str.

Solo

369

Alto Sax.

Ten. Sax.

Perc.

Kora

Kora

A. Bass

A. Bass

Syn. Str.

Solo

371

Alto Sax.

Ten. Sax.

Perc.

Kora

A. Bass

372

Perc.

Kora

A. Bass

Alto Saxophone

♩ = 186,999771

3

7

11

15

19

24

28

33

37

41

V.S.

85

89

93

97

101

105

108

111

114

118

V.S.

122

125

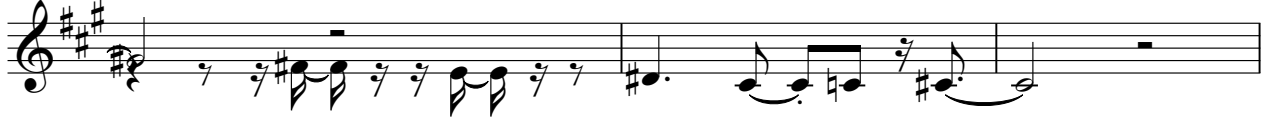

128

131

135

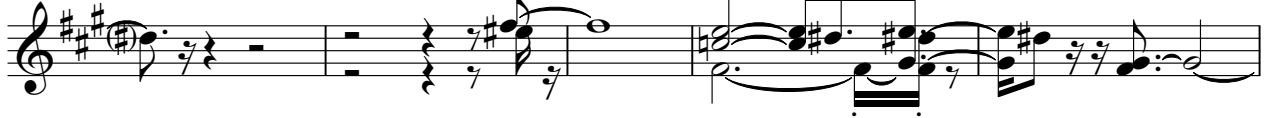

140

144

148

152

155

158

162

166

171

174

177

180

184

188

192

195

198

202

205

210

214

218

221

224

227

231

235

238

241

244

248

252

255

258

261

265

268

271

275

279

283

286

290

293

296

300

304

308

312

315

318

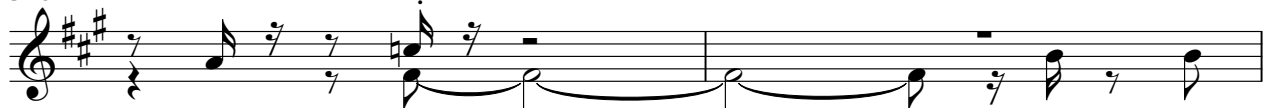

320

323

327

330

333

337

341

345

348

352

355

358

362

366

369

Tenor Saxophone

♩ = 186,999771

3

7

11

15

19

23

27

31

35

39

V.S.

Tenor Saxophone

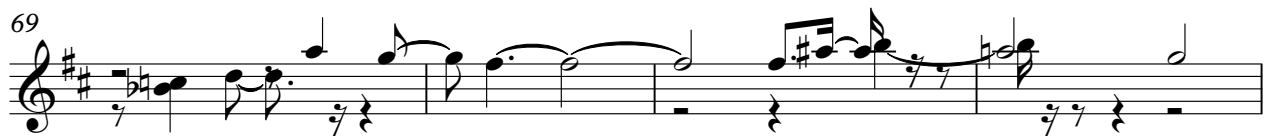

81

85

89

93

97

101

104

107

110

113

V.S.

116

120

123

126

130

134

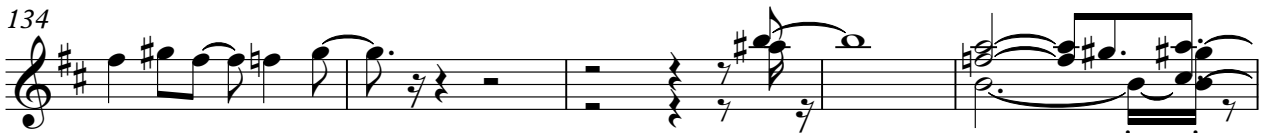

139

143

147

150

154

157

161

166

171

174

177

180

184

188

Tenor Saxophone

192

195

198

202

205

210

214

218

221

224

Tenor Saxophone

227

231

235

238

241

244

248

252

255

258

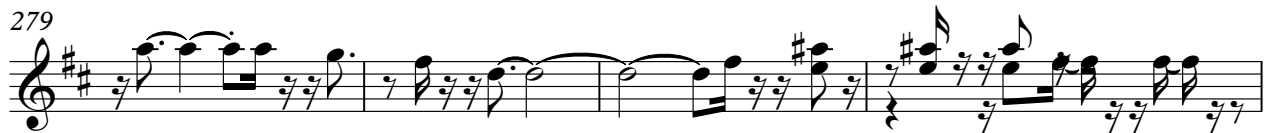

296

300

304

308

312

315

318

320

323

327

330

333

337

341

345

348

352

355

358

362

366

369

Percussion

♩ = 186,999771

3

5

7

9

11

13

15

17

19

V.S.

21

23

25

27

29

31

33

35

37

39

41

43

45

47

49

51

53

55

57

59

61

63

65

67

69

71

73

75

77

79

81

83

85

87

89

91

93

95

97

99

V.S.

101

103

105

107

109

111

113

115

117

119

121

123

125

127

129

131

133

135

137

139

V.S.

141

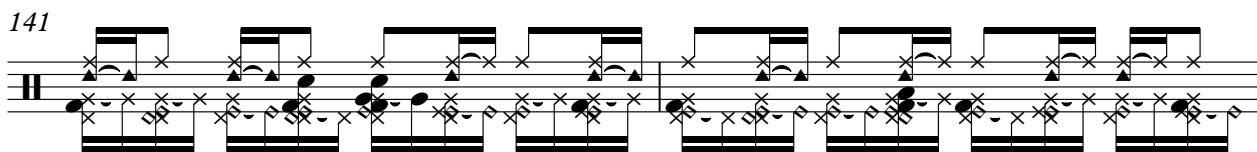

143

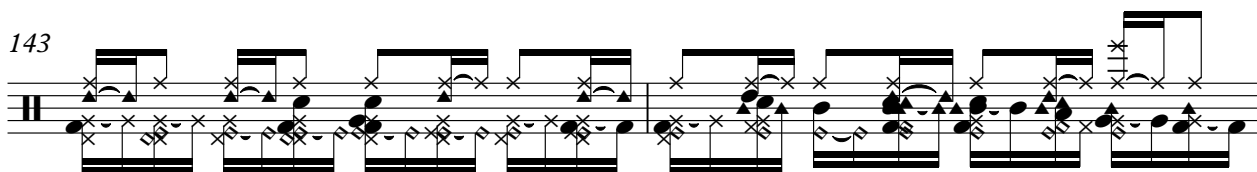

145

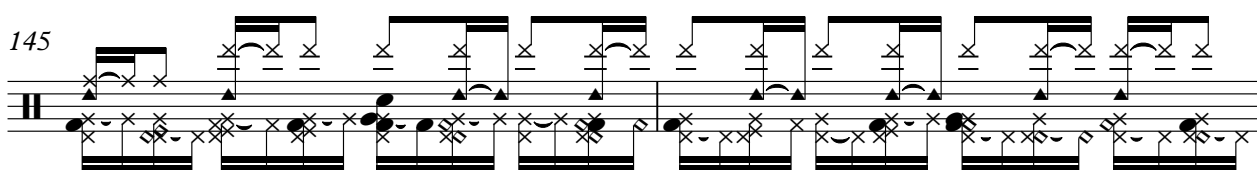

147

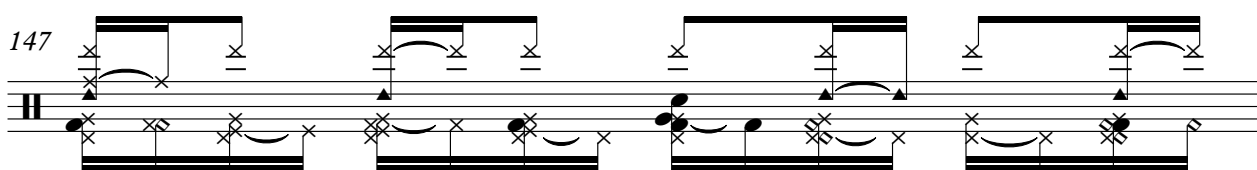

148

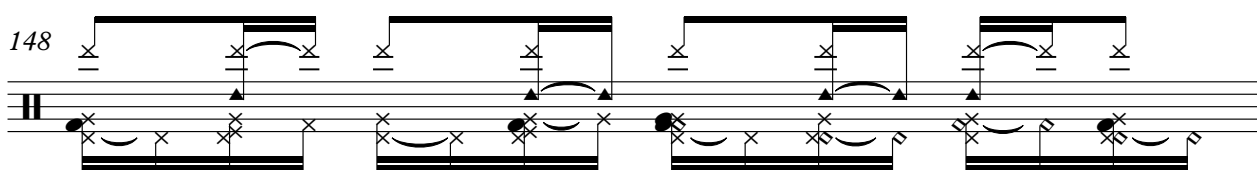

149

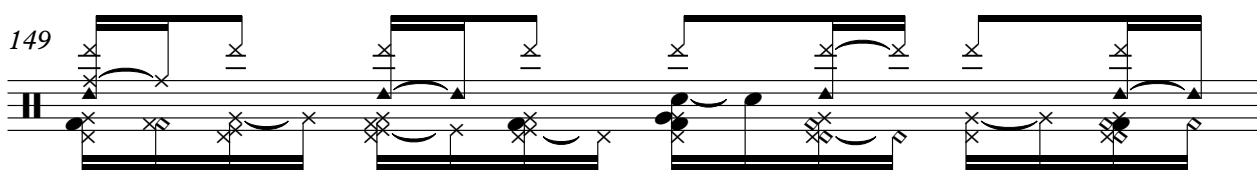

150

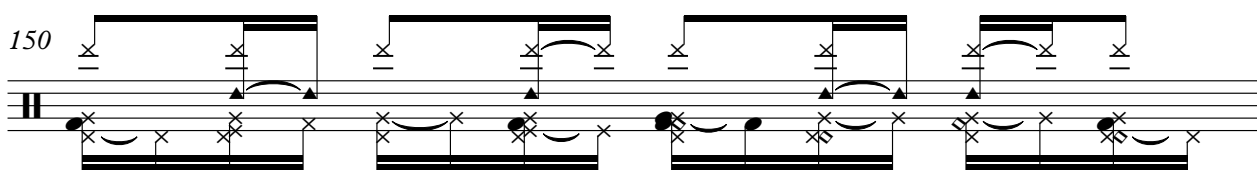

151

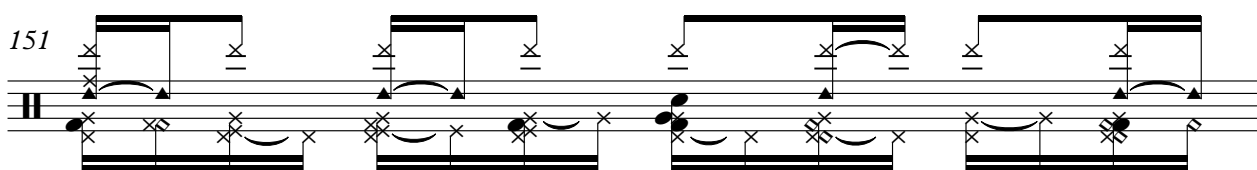

152

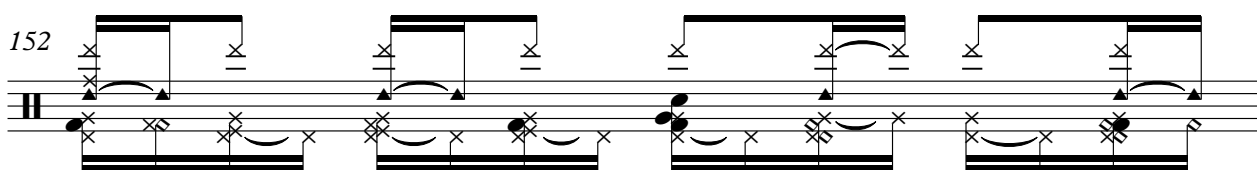

153

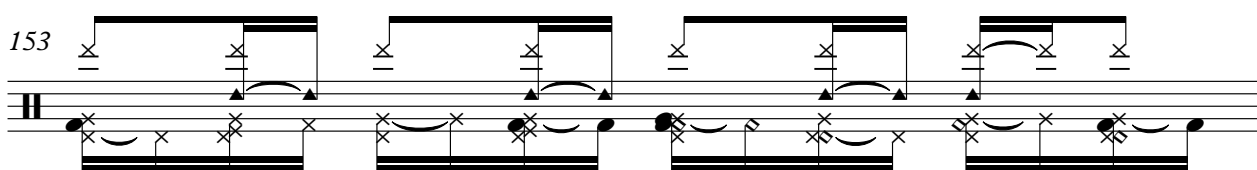

Percussion

V.S.

166

168

170

172

174

176

178

180

182

183

Percussion

V.S.

Percussion

Percussion

204

205

206

207

208

210

212

214

216

218

V.S.

220

222

224

226

228

229

230

231

232

233

Percussion

V.S.

Percussion

261

263

265

267

269

271

273

275

277

279

V.S.

Percussion

Percussion

311

313

315

317

319

321

323

325

327

329

V.S.

331

333

335

337

339

341

342

343

344

345

V.S.

Percussion

Percussion

366

367

368

369

371

373

Kora

$\text{♩} = 186,999771$

5

8

11

14

17

20

23

26

29

V.S.

Kora

61

64

67

70

73

76

79

82

85

87

V.S.

119

121

124

127

130

133

136

139

142

145

V.S.

148

151

154

157

160

163

166

169

172

175

178

181

185

188

191

194

197

200

203

206

V.S.

209

212

215

218

221

224

227

231

234

237

240

243

246

249

252

255

258

261

264

267

V.S.

270

273

276

279

282

285

288

291

295

298

301

304

307

310

313

316

318

321

324

327

V.S.

330

333

336

339

342

345

348

351

354

358

361

364

367

370

372

Kora

♩ = 186,999771

144

147

150

153

156

159

163

166

169

172

V.S.

210

213

217

220

224

227

231

234

238

242

V.S.

309

312

315

319

322

325

328

331

335

338

Acoustic Bass

♩ = 186,999771

V.S.

42

46

50

54

58

62

66

70

74

78

82

86

90

94

98

102

106

110

114

118

V.S.

121

125

129

133

137

141

145

148

152

156

160

163

167

171

174

178

181

184

187

191

195

199

203

206

209

213

217

220

224

228

232

235

239

243

247

250

254

257

261

265

269

273

277

281

285

288

292

296

300

304

306

309

312

316

319

323

327

331

335

339

343

347

350

354

358

362

366

370

44

49

56

61

67

73

78

85

90

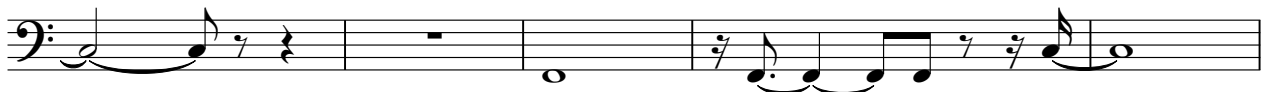

95

217

224

230

235

241

248

255

260

265

271

V.S.

335

341

348

353

359

365

368

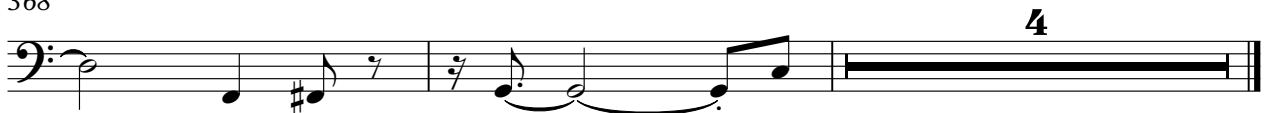

Synth Strings

♩ = 186,999771

3

8

13

18

23

27

30

Synth Strings

36

38

43

48

54

58

63

68

73

77

84

86

91

96

102

107

114

119

126

129

133

138

142

146

151

156

162

168

175

180

186

190

194

198

206

210

217

223

226

Synth Strings

281

287

292

298

303

307

311

Synth Strings

367

4

Solo

$\text{♩} = 186,999771$

43

47

51

56 34

93

97

101

105

Solo

150

154

159

164

168

173

178

183

189

192

Solo

243

248

253

256

261

265

270

274

277

281

286

291

296

301

306

311

316

319

323

327

332

336

340

346

350

355

361

366