

Alcione - Garoto Maroto 2

♩ = 57,999985

Percussion

Kora

Acoustic Bass

Electric Piano

FM Synth

Synth Strings

Solo

♩ = 57,999985

6

Perc.

Kora

A. Bass

E. Pno.

FM

Syn. Str.

Solo

9

Perc.

Kora

A. Bass

E. Pno.

FM

Syn. Str.

Solo

12

Perc.

Kora

A. Bass

E. Pno

FM

Syn. Str.

Solo

15

Perc.

Kora

A. Bass

E. Pno.

FM

Syn. Str.

Solo

24

Perc.

Kora

A. Bass

E. Pno.

FM

Syn. Str.

Solo

27

Perc.

Kora

A. Bass

E. Pno.

FM

Syn. Str.

Solo

30

Perc.

Kora

A. Bass

E. Pno.

FM

Syn. Str.

Solo

33

Perc. Kora A. Bass E. Pno. FM Syn. Str. Solo

36

Perc. Kora A. Bass E. Pno. FM Syn. Str. Solo

40

Perc.

Kora

A. Bass

E. Pno.

FM

Syn. Str.

Solo

43

Perc.

Kora

A. Bass

E. Pno.

FM

Syn. Str.

Solo

47

Perc.

Kora

A. Bass

E. Pno.

FM

Syn. Str.

Solo

50

- Perc.**: Percussion part featuring a complex rhythmic pattern with many 'x' marks, indicating specific percussive sounds.
- Kora**: Kora part with a melodic line and chords, including some triplets.
- A. Bass**: Acoustic Bass part with a steady, rhythmic accompaniment.
- E. Pno.**: Electric Piano part with sustained chords and a triplet figure.
- FM**: Fretless Mandolin part with sustained chords and a melodic line.
- Syn. Str.**: Synthesizer Strings part with sustained chords and a melodic line.
- Solo**: Solo part with a complex, rhythmic melodic line.

54

Perc. Kora A. Bass E. Pno. FM Syn. Str. Solo

57

Perc. Kora A. Bass E. Pno. FM Syn. Str. Solo

60

63

66

Perc. Kora A. Bass E. Pno. FM Syn. Str. Solo

69

Perc. Kora A. Bass E. Pno. FM Syn. Str. Solo

72

75

78

Perc. Kora A. Bass E. Pno. FM Syn. Str. Solo

This section of the score covers measures 78 to 80. It features six staves: Percussion (Perc.), Kora, Acoustic Bass (A. Bass), Electric Piano (E. Pno.), Fretless Mandolin (FM), and Synthesizer Strings (Syn. Str.). The Solo part is written on a grand staff. The music is in a key with one flat (B-flat major or D minor) and a 4/4 time signature. The Percussion part has a consistent rhythmic pattern. The Kora and Solo parts have melodic lines with various ornaments. The A. Bass and E. Pno. parts provide harmonic support with sustained notes and chords. The FM part has a melodic line with some slurs. The Syn. Str. part has a sustained chordal texture.

81

Perc. Kora A. Bass E. Pno. FM Syn. Str. Solo

This section of the score covers measures 81 to 83. It features the same six staves as the previous section. The music continues in the same key and time signature. The Percussion part remains consistent. The Kora and Solo parts have melodic lines with various ornaments. The A. Bass and E. Pno. parts provide harmonic support with sustained notes and chords. The FM part has a melodic line with some slurs. The Syn. Str. part has a sustained chordal texture. A double bar line is present at the end of measure 83.

84

Perc.

Kora

A. Bass

E. Pno.

FM

Syn. Str.

Solo

90

Perc.

Kora

A. Bass

E. Pno.

FM

Syn. Str.

Solo

93

Perc.

Kora

A. Bass

E. Pno.

FM

Syn. Str.

Solo

96

Perc.

Kora

A. Bass

E. Pno.

FM

Syn. Str.

Solo

99

Perc.

Kora

A. Bass

E. Pno.

FM

Syn. Str.

Solo

102

Perc.

Kora

A. Bass

E. Pno.

FM

Syn. Str.

Solo

105

Perc.

Kora

A. Bass

E. Pno.

FM

Syn. Str.

Solo

108

111

114

117

119

Perc. Kora A. Bass E. Pno. FM Syn. Str. Solo

122

Perc. Kora A. Bass E. Pno. FM Syn. Str. Solo

125

Perc. Kora A. Bass E. Pno. FM Syn. Str. Solo

128

Perc. Kora A. Bass E. Pno. FM Syn. Str. Solo

131

Perc.

Kora

A. Bass

E. Pno.

FM

Syn. Str.

Solo

FM

139

Syn. Str.

FM

154

Syn. Str.

FM

169

Syn. Str.

184 FM

Syn. Str.

199 FM

Syn. Str.

214 FM

Syn. Str.

229 FM

Syn. Str.

244 FM

Syn. Str.

259 FM

Syn. Str.

274 FM

Syn. Str.

289 FM

Syn. Str.

304 FM

Syn. Str.

319 FM

Syn. Str.

334 FM

Syn. Str.

349 FM

Syn. Str.

364 33

FM

Syn. Str.

379

FM

Syn. Str.

393

FM

Syn. Str.

Alcione - Garoto Maroto 2

Percussion

♩ = 57,999985

2

6

9

12

15

18

21

24

27

30

V.S.

33

36

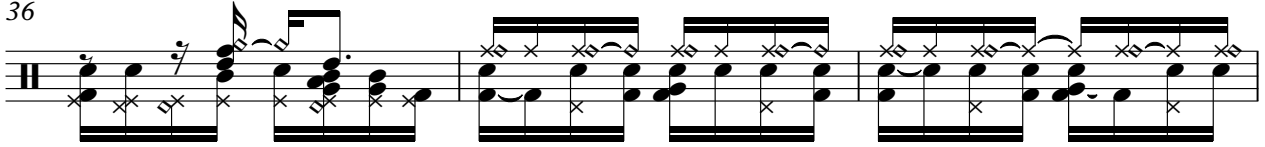

39

42

45

48

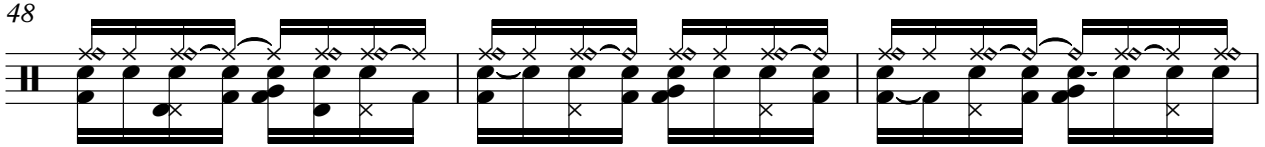

51

54

57

60

Percussion

63

66

69

72

75

78

81

84

87

90

V.S.

93

96

99

102

105

108

111

114

117

120

123

126

129

132

Alcione - Garoto Maroto 2

Kora

♩ = 57,999985

2

7

11

15

19

23

27

31

35

40

V.S.

87

91

96

101

106

111

116

121

126

131

273

71

78

85

92

99

106

113

121

128

133

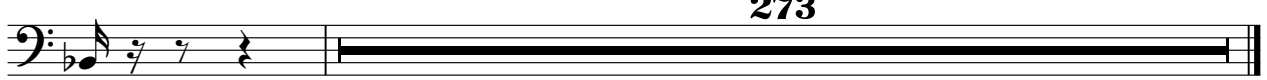

273

Electric Piano

Alcione - Garoto Maroto 2

♩ = 57,999985

12

19

25

30

37

V.S.

45

54

61

69

76

82

88

96

103

110

117

125

131

274

274

Two thick horizontal lines representing a repeat sign for measures 274-274, with the number '274' written above and below the lines.

♩ = 57,999985

9

14

19

25

31

73

78

84

88

92

96

V.S.

100

104

108

112

116

119

124

127

130

140

152

164

176

188

FM Synth

200

212

224

236

248

260

272

284

296

308

FM Synth

320

332

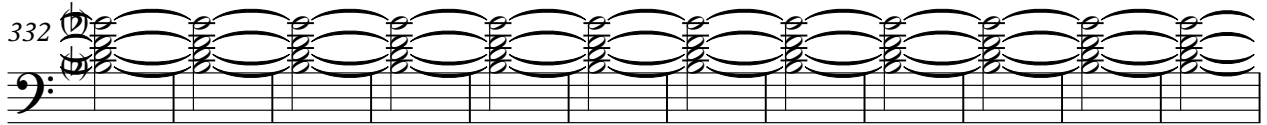

344

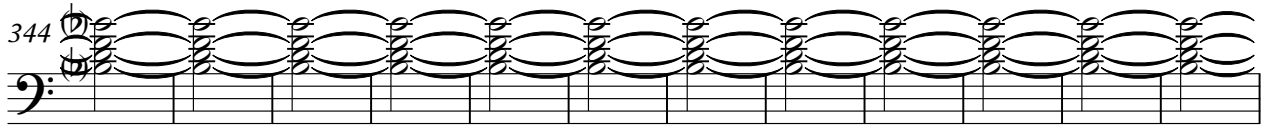

356

368

380

392

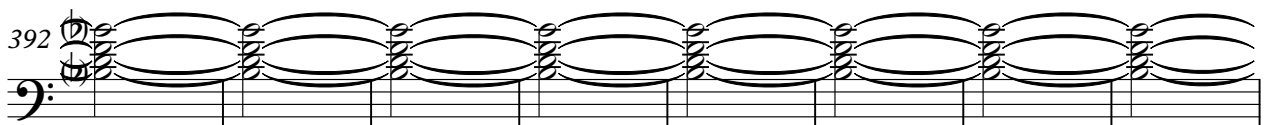

400

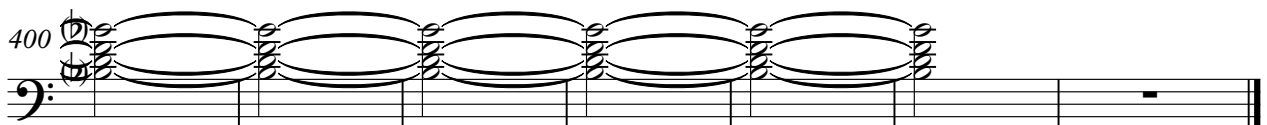

Synth Strings

Alcione - Garoto Maroto 2

♩ = 57,999985

2 2

9

14

19

24

29

33

39

44

50

V.S.

Synth Strings

V.S.

126

129

136

148

160

172

184

196

208

220

352

364

376

388

398

Alcione - Garoto Maroto 2

Solo

♩ = 57,999985

V.S.

V.S.

4

Solo

133

273

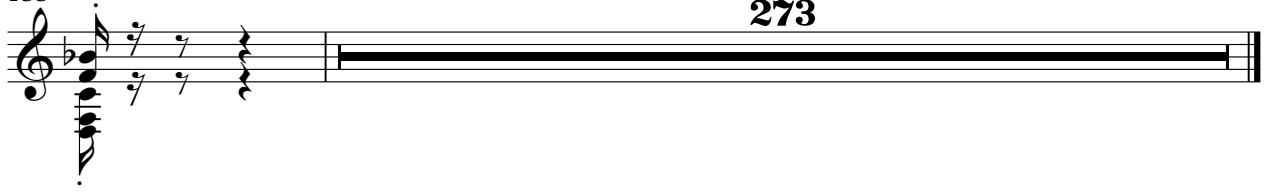
