

Anomaria - Fun Q

♩ = 90,000900

DRUMS 4/4

DRUMS 4/4

HALO PAD 4/4

CLAVINET 4/4

SYNBRASS 1 4/4

5

DRUMS 4/4

DRUMS 4/4

SLAPBASS 1

HALO PAD 4/4

CLAVINET 4/4

SYNBRASS 1 4/4

7

DRUMS

MUTED GTR

DRUMS

SLAPBASS 1

ORGAN 3

HALO PAD

CLAVINET

SYNBRASS 1

9

DRUMS

MUTED GTR

DRUMS

SLAPBASS 1

ORGAN 3

HALO PAD

CLAVINET

11

DRUMS

MUTED GTR

DRUMS

SLAPBASS 1

ORGAN 3

HALO PAD

CLAVINET

SYNBASS 1

13

DRUMS

MUTED GTR

DRUMS

SLAPBASS 1

ORGAN 3

MT TRUMPET

HALO PAD

CLAVINET

SYNBASS 1

15

DRUMS

MUTED GTR

DRUMS

SLAPBASS 1

ORGAN 3

MT TRUMPET

HALO PAD

CLAVINET

SYNBASS 1

17

MUTED GTR

DRUMS

SLAPBASS 1

ORGAN 3

MT TRUMPET

HALO PAD

CLAVINET

SYNBASS 1

19

MUTED GTR
DRUMS
SLAPBASS 1
ORGAN 3
MT TRUMPET
HALO PAD
CLAVINET
SYNBASS 1

21

MUTED GTR
DRUMS
SLAPBASS 1
ORGAN 3
MT TRUMPET
HALO PAD
CLAVINET
SYNBASS 1

23

MUTED GTR

DRUMS

SLAPBASS 1

ORGAN 3

MT TRUMPET

HALO PAD

CLAVINET

SYNBASS 1

25

MUTED GTR

DRUMS

SLAPBASS 1

ORGAN 3

MT TRUMPET

HALO PAD

CLAVINET

SYNBASS 1

27

MUTED GTR
DRUMS
SLAPBASS 1
ORGAN 3
MT TRUMPET
HALO PAD
CLAVINET
SYNBASS 1

29

MUTED GTR
DRUMS
SLAPBASS 1
ORGAN 3
MT TRUMPET
HALO PAD
SYNBASS 1

31

DRUMS

MUTED GTR

DRUMS

SLAPBASS 1

ORGAN 3

MT TRUMPET

HALO PAD

CLAVINET

SYNBASS 1

33

DRUMS

MUTED GTR

DRUMS

SLAPBASS 1

ORGAN 3

MT TRUMPET

HALO PAD

CLAVINET

SYNBASS 1

35

MUTED GTR
DRUMS
SLAPBASS 1
ORGAN 3
MT TRUMPET
HALO PAD
CLAVINET
SYNBASS 1

37

MUTED GTR
DRUMS
SLAPBASS 1
ORGAN 3
MT TRUMPET
HALO PAD
CLAVINET
SYNBASS 1

39

MUTED GTR

DRUMS

SLAPBASS 1

ORGAN 3

MT TRUMPET

HALO PAD

CLAVINET

SYNBASS 1

41

MUTED GTR

DRUMS

SLAPBASS 1

ORGAN 3

MT TRUMPET

HALO PAD

CLAVINET

SYNBASS 1

43

MUTED GTR

DRUMS

SLAPBASS 1

ORGAN 3

MT TRUMPET

HALO PAD

CLAVINET

SYNBASS 1

45

MUTED GTR

DRUMS

SLAPBASS 1

ORGAN 3

MT TRUMPET

HALO PAD

CLAVINET

SYNBASS 1

47

DRUMS

MUTED GTR

DRUMS

SLAPBASS 1

ORGAN 3

MT TRUMPET

HALO PAD

CLAVINET

SYNBRASS 1

49

DRUMS

MUTED GTR

DRUMS

SLAPBASS 1

ORGAN 3

HALO PAD

CLAVINET

50

DRUMS

MUTED GTR

DRUMS

SLAPBASS 1

ORGAN 3

HALO PAD

CLAVINET

51

DRUMS

MUTED GTR

DRUMS

SLAPBASS 1

ORGAN 3

HALO PAD

CLAVINET

52

DRUMS

MUTED GTR

DRUMS

SLAPBASS 1

ORGAN 3

HALO PAD

CLAVINET

SYNBRASS 1

53

DRUMS

MUTED GTR

DRUMS

SLAPBASS 1

ORGAN 3

HALO PAD

CLAVINET

SYNBRASS 1

54

DRUMS

MUTED GTR

DRUMS

SLAPBASS 1

ORGAN 3

HALO PAD

CLAVINET

SYNBRASS 1

55

DRUMS

MUTED GTR

DRUMS

SLAPBASS 1

ORGAN 3

HALO PAD

CLAVINET

SYNBRASS 1

57

DRUMS

DRUMS

SLAPBASS 1

ORGAN 3

HALO PAD

CLAVINET

SYNBASS 1

59

DRUMS

SLAPBASS 1

HALO PAD

CLAVINET

61

DRUMS

SLAPBASS 1

HALO PAD

CLAVINET

63

DRUMS

SLAPBASS 1

HALO PAD

CLAVINET

65

MUTED GTR

DRUMS

SLAPBASS 1

ORGAN 3

MT TRUMPET

HALO PAD

CLAVINET

SYNBASS 1

67

MUTED GTR

DRUMS

SLAPBASS 1

ORGAN 3

MT TRUMPET

HALO PAD

CLAVINET

SYNBASS 1

69

MUTED GTR

DRUMS

SLAPBASS 1

ORGAN 3

MT TRUMPET

HALO PAD

CLAVINET

SYNBASS 1

71

MUTED GTR

DRUMS

SLAPBASS 1

ORGAN 3

MT TRUMPET

HALO PAD

CLAVINET

SYNBASS 1

73

MUTED GTR

DRUMS

SLAPBASS 1

ORGAN 3

MT TRUMPET

HALO PAD

CLAVINET

SYNBASS 1

75

MUTED GTR

DRUMS

SLAPBASS 1

ORGAN 3

MT TRUMPET

HALO PAD

CLAVINET

SYNBASS 1

77

MUTED GTR

DRUMS

SLAPBASS 1

ORGAN 3

MT TRUMPET

HALO PAD

CLAVINET

SYNBASS 1

78

MUTED GTR

DRUMS

SLAPBASS 1

ORGAN 3

MT TRUMPET

HALO PAD

CLAVINET

SYNBASS 1

79

MUTED GTR

DRUMS

SLAPBASS 1

ORGAN 3

MT TRUMPET

HALO PAD

CLAVINET

SYNBASS 1

80

MUTED GTR

DRUMS

SLAPBASS 1

ORGAN 3

MT TRUMPET

HALO PAD

CLAVINET

SYNBASS 1

82

MUTED GTR

DRUMS

SLAPBASS 1

ORGAN 3

MT TRUMPET

HALO PAD

CLAVINET

SYNBASS 1

3

83

MUTED GTR

DRUMS

SLAPBASS 1

ORGAN 3

MT TRUMPET

HALO PAD

CLAVINET

SYNBASS 1

84

MUTED GTR

DRUMS

SLAPBASS 1

ORGAN 3

MT TRUMPET

HALO PAD

CLAVINET

SYNBASS 1

85

MUTED GTR

DRUMS

SLAPBASS 1

ORGAN 3

MT TRUMPET

HALO PAD

CLAVINET

SYNBASS 1

86

MUTED GTR

DRUMS

SLAPBASS 1

ORGAN 3

MT TRUMPET

HALO PAD

CLAVINET

SYNBASS 1

87

MUTED GTR

DRUMS

SLAPBASS 1

ORGAN 3

MT TRUMPET

HALO PAD

CLAVINET

SYNBASS 1

88

MUTED GTR

DRUMS

SLAPBASS 1

ORGAN 3

MT TRUMPET

HALO PAD

CLAVINET

SYNBASS 1

89

MUTED GTR

DRUMS

SLAPBASS 1

ORGAN 3

MT TRUMPET

HALO PAD

CLAVINET

SYNBASS 1

90

MUTED GTR

DRUMS

SLAPBASS 1

ORGAN 3

MT TRUMPET

HALO PAD

CLAVINET

SYNBASS 1

92

MUTED GTR

DRUMS

SLAPBASS 1

ORGAN 3

MT TRUMPET

HALO PAD

CLAVINET

SYNBASS 1

94

MUTED GTR

DRUMS

SLAPBASS 1

ORGAN 3

MT TRUMPET

HALO PAD

CLAVINET

SYNBASS 1

96

DRUMS

SLAPBASS 1

MT TRUMPET

HALO PAD

CLAVINET

SYNBASS 1

97

DRUMS

DRUMS

SLAPBASS 1

ORGAN 3

HALO PAD

CLAVINET

SYNBRASS 1

98

DRUMS

DRUMS

SLAPBASS 1

ORGAN 3

HALO PAD

CLAVINET

SYNBRASS 1

99

DRUMS

DRUMS

SLAPBASS 1

ORGAN 3

HALO PAD

CLAVINET

SYNBRASS 1

100

DRUMS

DRUMS

SLAPBASS 1

ORGAN 3

HALO PAD

CLAVINET

SYNBRASS 1

101

DRUMS

DRUMS

SLAPBASS 1

ORGAN 3

HALO PAD

CLAVINET

SYNBASS 1

102

DRUMS

DRUMS

SLAPBASS 1

ORGAN 3

HALO PAD

CLAVINET

SYNBASS 1

103

DRUMS

DRUMS

SLAPBASS 1

ORGAN 3

HALO PAD

CLAVINET

SYNBRASS 1

104

DRUMS

MUTED GTR

DRUMS

SLAPBASS 1

ORGAN 3

HALO PAD

CLAVINET

SYNBRASS 1

105

DRUMS

MUTED GTR

DRUMS

SLAPBASS 1

ORGAN 3

HALO PAD

CLAVINET

SYNBASS 1

106

DRUMS

MUTED GTR

DRUMS

SLAPBASS 1

ORGAN 3

HALO PAD

CLAVINET

SYNBASS 1

109

DRUMS

MUTED GTR

DRUMS

SLAPBASS 1

ORGAN 3

HALO PAD

CLAVINET

SYNBASS 1

110

DRUMS

MUTED GTR

DRUMS

SLAPBASS 1

ORGAN 3

HALO PAD

CLAVINET

SYNBASS 1

Detailed description of the musical score: The score is divided into two systems, measures 109 and 110. Each system contains seven staves. The top staff is labeled 'DRUMS' and shows a single drum hit followed by a half note. The second staff is 'MUTED GTR' in treble clef, featuring a series of eighth notes with a muted guitar effect. The third staff is another 'DRUMS' staff in bass clef, showing a rhythmic pattern of eighth notes. The fourth staff is 'SLAPBASS 1' in bass clef, with a sequence of notes including slurs and accents. The fifth staff is 'ORGAN 3' in grand staff (treble and bass clefs), containing complex chordal textures and triplets. The sixth staff is 'HALO PAD' in treble clef, with sustained notes and some melodic movement. The seventh staff is 'SYNBASS 1' in bass clef, featuring a complex rhythmic pattern with triplets and slurs. A double bar line is present between the two systems.

111

DRUMS

MUTED GTR

DRUMS

SLAPBASS 1

ORGAN 3

HALO PAD

CLAVINET

SYNBRASS 1

112

DRUMS

MUTED GTR

DRUMS

SLAPBASS 1

ORGAN 3

HALO PAD

CLAVINET

SYNBRASS 1

113

DRUMS

MUTED GTR

DRUMS

SLAPBASS 1

ORGAN 3

HALO PAD

CLAVINET

SYNBASS 1

6

6

114

DRUMS

MUTED GTR

DRUMS

SLAPBASS 1

ORGAN 3

HALO PAD

CLAVINET

SYNBASS 1

3

3

115

DRUMS

MUTED GTR

DRUMS

SLAPBASS 1

ORGAN 3

HALO PAD

CLAVINET

SYNBRASS 1

116

DRUMS

MUTED GTR

DRUMS

SLAPBASS 1

ORGAN 3

HALO PAD

CLAVINET

SYNBRASS 1

118

DRUMS

MUTED GTR

DRUMS

SLAPBASS 1

ORGAN 3

MT TRUMPET

HALO PAD

CLAVINET

SYNBASS 1

120

MUTED GTR

DRUMS

SLAPBASS 1

ORGAN 3

MT TRUMPET

HALO PAD

CLAVINET

SYNBASS 1

122

MUTED GTR

DRUMS

SLAPBASS 1

ORGAN 3

MT TRUMPET

HALO PAD

CLAVINET

SYNBASS 1

124

MUTED GTR

DRUMS

SLAPBASS 1

ORGAN 3

MT TRUMPET

HALO PAD

CLAVINET

SYNBASS 1

126

MUTED GTR

DRUMS

SLAPBASS 1

ORGAN 3

MT TRUMPET

HALO PAD

CLAVINET

SYNBASS 1

127

MUTED GTR

DRUMS

SLAPBASS 1

ORGAN 3

MT TRUMPET

HALO PAD

CLAVINET

SYNBASS 1

128

MUTED GTR

DRUMS

SLAPBASS 1

ORGAN 3

MT TRUMPET

HALO PAD

CLAVINET

SYNBASS 1

130

MUTED GTR

DRUMS

SLAPBASS 1

ORGAN 3

MT TRUMPET

HALO PAD

CLAVINET

SYNBASS 1

132

DRUMS

SLAPBASS 1

ORGAN 3

MT TRUMPET

HALO PAD

SYNBASS 1

134

DRUMS

MUTED GTR

DRUMS

MT TRUMPET

CLAVINET

SYNBASS 1

136

DRUMS

MUTED GTR

DRUMS

ORGAN 3

138

DRUMS

MUTED GTR

DRUMS

SLAPBASS 1

ORGAN 3

140

DRUMS

MUTED GTR

DRUMS

SLAPBASS 1

ORGAN 3

142

DRUMS

MUTED GTR

DRUMS

SLAPBASS 1

ORGAN 3

144

DRUMS

MUTED GTR

DRUMS

SLAPBASS 1

ORGAN 3

146

DRUMS

MUTED GTR

DRUMS

SLAPBASS 1

ORGAN 3

148

DRUMS

MUTED GTR

DRUMS

SLAPBASS 1

ORGAN 3

150

DRUMS

MUTED GTR

DRUMS

DRUMS

Anomaria - Fun Q

♩ = 90,000900

4/4

5

7

9

11

13

15

16

32

13

48

50

52

54

57

38

98

104

110

115

DRUMS

119

15

136

138

140

142

144

146

148

150

MUTED GTR

Anomaria - Fun Q

♩ = 90,000900

4

9

12

14

17

20

22

24

27

30

V.S.

33

36

39

42

44

47

50

53

56

69

72

76

79

82

85

88

91

94

104

108

111

114

117

121

124

127

129

134

137

139

141

144

147

149

151

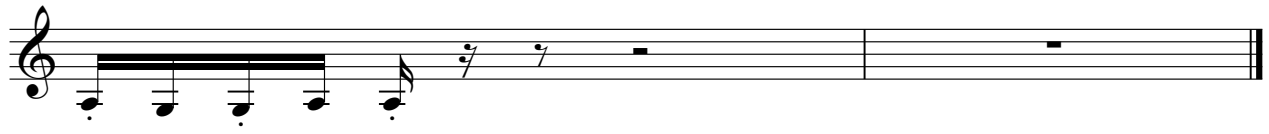

Anomaria - Fun Q

DRUMS

♩ = 90,000900

5

7

9

11

13

15

17

19

21

V.S.

DRUMS

23

25

27

29

31

33

35

37

39

41

DRUMS

43

45

47

49

51

53

55

57

59

61

V.S.

83

85

87

89

91

93

95

97

99

101

V.S.

DRUMS

103

105

107

109

111

113

115

117

119

121

DRUMS

123

125

127

129

131

135

137

139

141

143

V.S.

SLAPBASS 1

Anomaria - Fun Q

♩ = 90,000900

3

8

11

14

17

20

23

26

29

32

V.S.

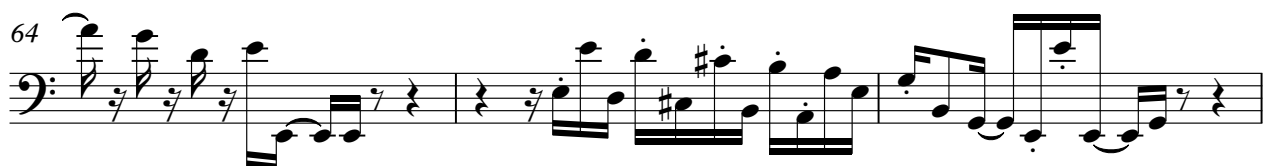

SLAPBASS 1

67

70

73

76

79

82

85

88

90

93

96

101

104

107

110

113

116

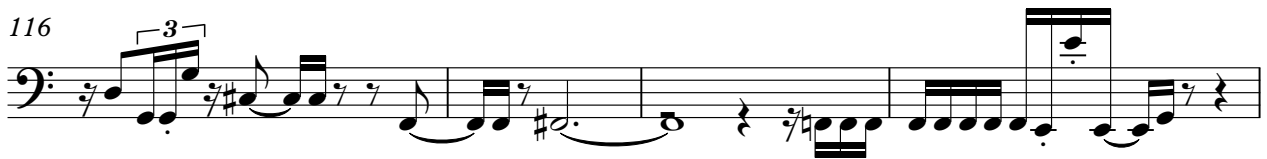

120

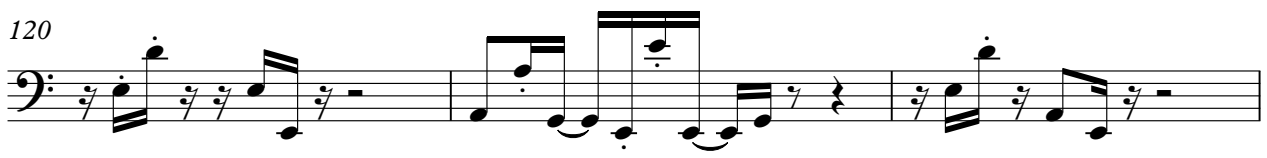

123

126

ORGAN 3

Anomaria - Fun Q

♩ = 90,000900

4

8

10

12

14

16

19

V.S.

23

25

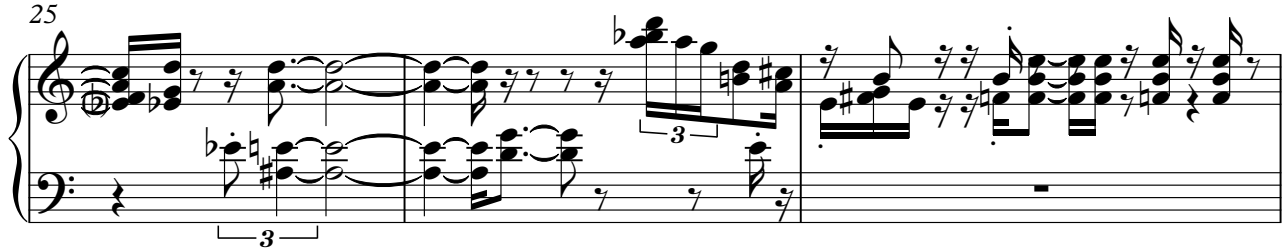

28

30

33

36

39

41

44

47

50

52

54

56

85

88

91

93

94

97

99

101

103

105

106

107

108

109

110

111

112

113

ORGAN 3

114

115

117

120

123

126

128

131

4

4

3

137

141

2

146

149

2

MT TRUMPET

Anomaria - Fun Q

♩ = 90,000900

11

16

19

22

25

28

33

36

39

42

3

2

V.S.

44

47

67

70

72

74

77

79

81

84

86

88

90

92

95

119

123

126

129

132

4

MT TRUMPET

134

11

147

2

♩ = 90,000900

7/4

7

11

14

18

23

27

31

36

40

V.S.

44

48

51

53

56

61

65

69

74

78

82

85

89

93

96

99

102

104

106

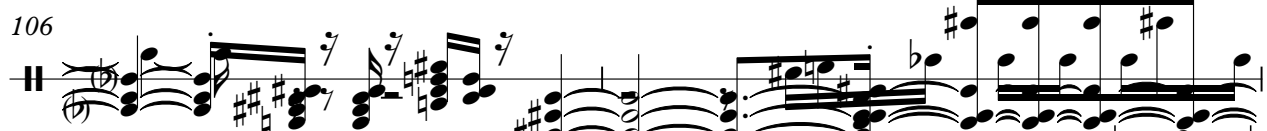

108

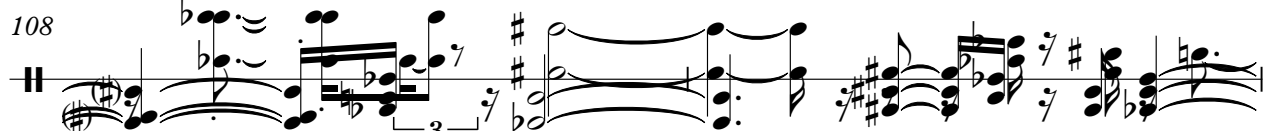

V.S.

HALO PAD

110

112

114

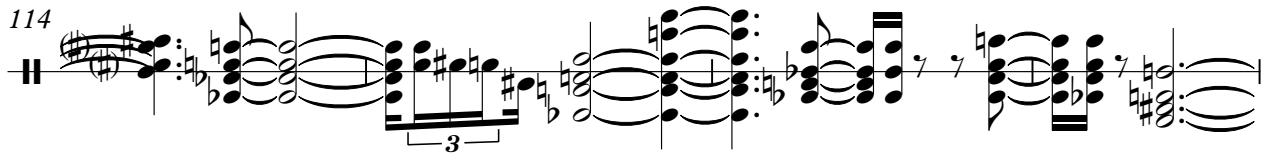

118

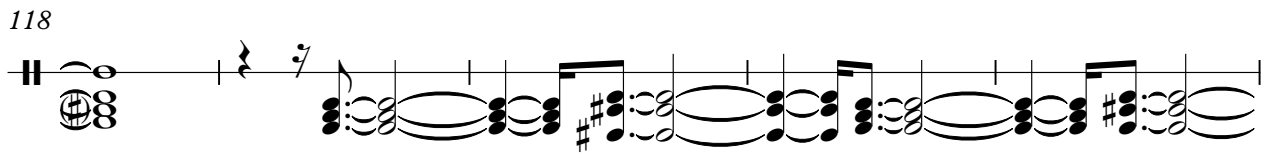

123

128

131

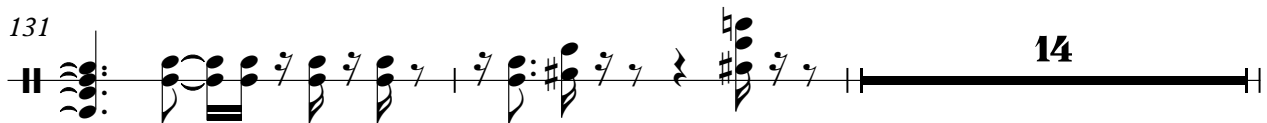

147

CLAVINET

Anomaria - Fun Q

♩ = 90,000900

4/4

6

11

16

21

25

28

35

40

43

47

53

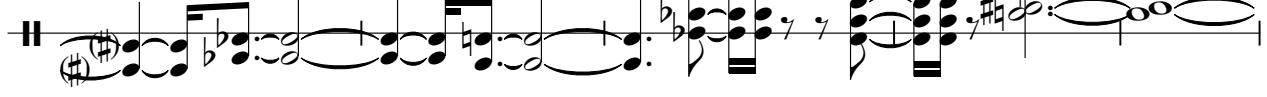

58

60

62

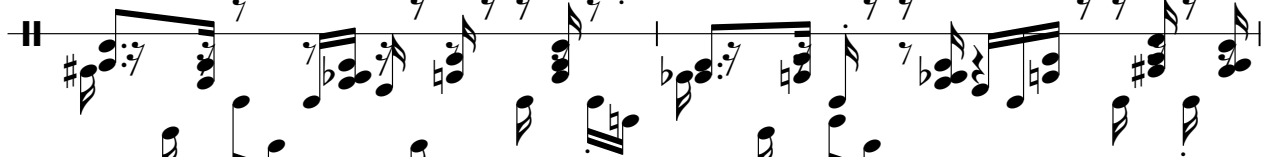

64

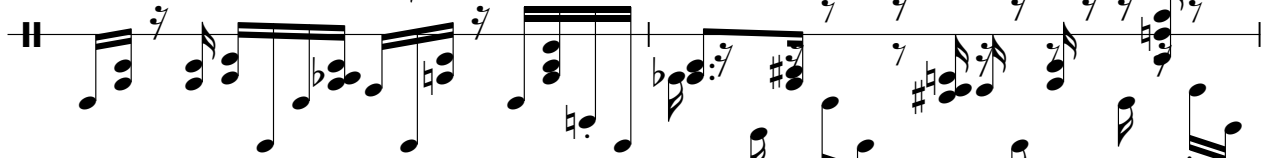

66

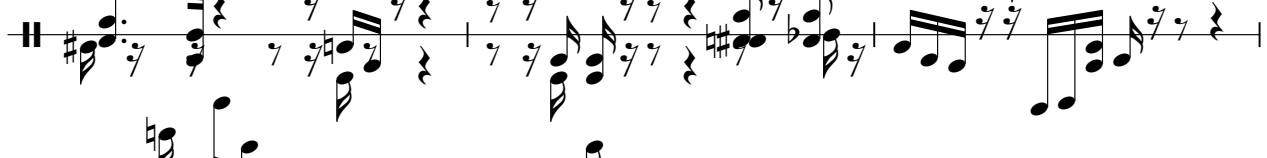

69

72

74

CLAVINET

96

102

108

114

118

122

127

130

134

147

SYNBRASS 1

Anomaria - Fun Q

♩ = 90,000900

4

5

11

15

18

22

25

28

3

2

33

36

39

42

44

47

53

55

58

67

70

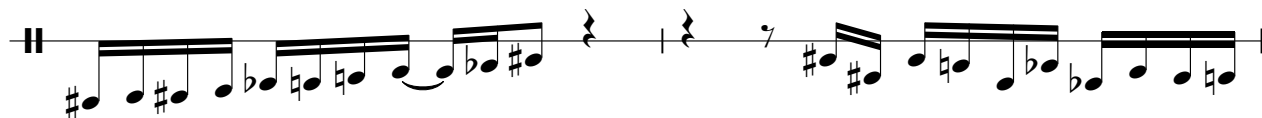

72

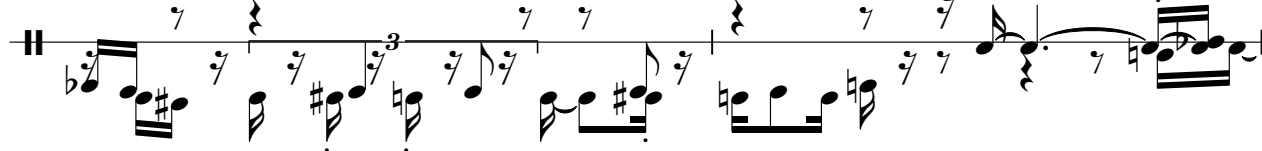

74

77

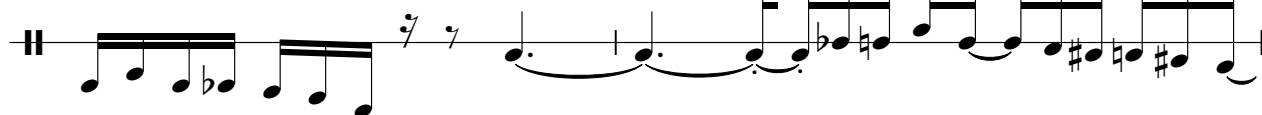

79

81

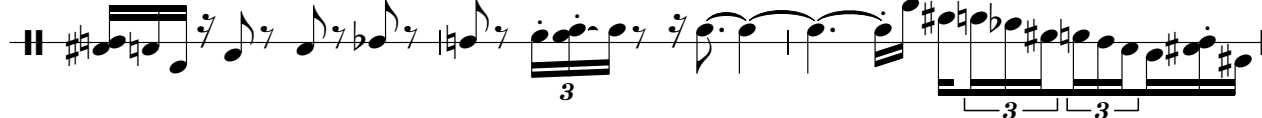

84

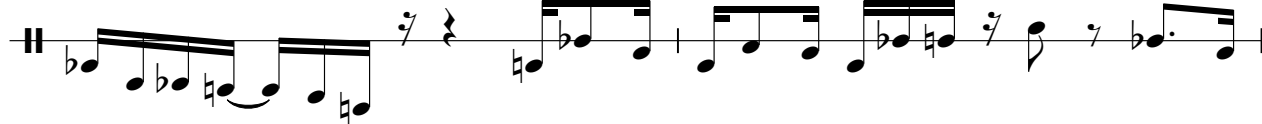

86

88

90

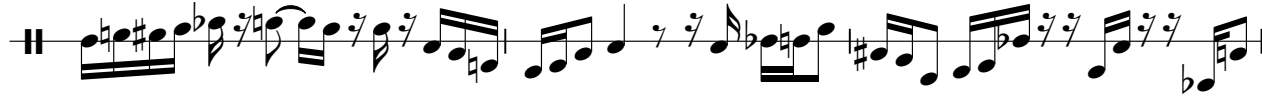

V.S.

SYNBASS 1

5

110

112

113

114

115

117

120

