

Anomaria - Magic Mirror

♩ = 120,000000

PRG.CHANGE

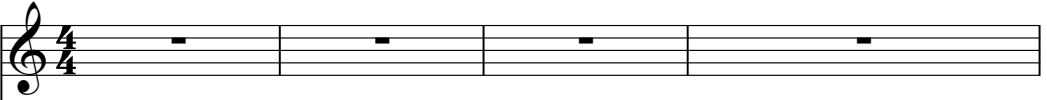

PRG.CHANGE

DRUMS

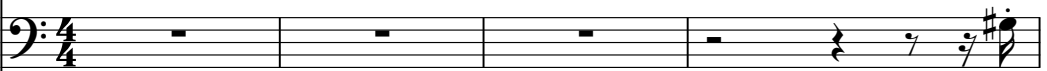

DRUMS

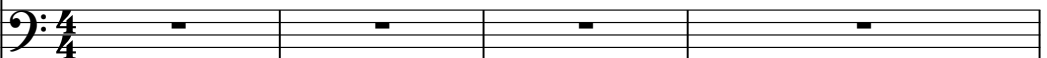

SLAPBASS 2

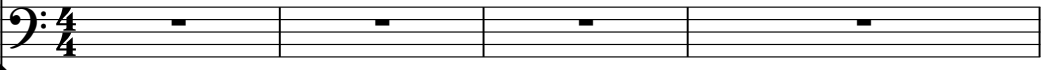

♩ = 120,000000

PRG.CHANGE

5

3

PRG.CHANGE

PRG.CHANGE

DRUMS

DRUMS

SLAPBASS 2

PRG.CHANGE

6

PRG.CHANGE

PRG.CHANGE

DRUMS

DRUMS

SLAPBASS 2

PRG.CHANGE

7

PRG.CHANGE

PRG.CHANGE

DRUMS

DRUMS

SLAPBASS 2

PRG.CHANGE

8

PRG.CHANGE

PRG.CHANGE

DRUMS

DRUMS

SLAPBASS 2

PRG.CHANGE

9

PRG.CHANGE

PRG.CHANGE

DRUMS

DRUMS

SLAPBASS 2

PRG.CHANGE

10

PRG.CHANGE

PRG.CHANGE

DRUMS

DRUMS

SLAPBASS 2

PRG.CHANGE

11

PRG.CHANGE

PRG.CHANGE

DRUMS

DRUMS

SLAPBASS 2

PRG.CHANGE

12

PRG.CHANGE

PRG.CHANGE

DRUMS

DRUMS

SLAPBASS 2

PRG.CHANGE

13

PRG.CHANGE

PRG.CHANGE

DRUMS

DRUMS

SLAPBASS 2

PRG.CHANGE

14

PRG.CHANGE

PRG.CHANGE

DRUMS

DRUMS

SLAPBASS 2

PRG.CHANGE

15

PRG.CHANGE

PRG.CHANGE

DRUMS

DRUMS

SLAPBASS 2

PRG.CHANGE

16

PRG.CHANGE

PRG.CHANGE

DRUMS

DRUMS

SLAPBASS 2

PRG.CHANGE

17

PRG.CHANGE

PRG.CHANGE

DRUMS

DRUMS

SLAPBASS 2

PRG.CHANGE

18

PRG.CHANGE

PRG.CHANGE

DRUMS

DRUMS

SLAPBASS 2

PRG.CHANGE

19

PRG.CHANGE

PRG.CHANGE

DRUMS

DRUMS

SLAPBASS 2

PRG.CHANGE

20

PRG.CHANGE

PRG.CHANGE

DRUMS

DRUMS

SLAPBASS 2

PRG.CHANGE

Detailed description of the musical score: The score is for page 13, starting at measure 20. It consists of six staves. The first staff is labeled 'PRG.CHANGE' and contains a melodic line in treble clef with a triplet of eighth notes. The second staff is also labeled 'PRG.CHANGE' and contains a melodic line with a long, sustained note. The third and fourth staves are labeled 'DRUMS' and contain rhythmic notation with stems and flags. The fifth staff is labeled 'SLAPBASS 2' and contains a bass line with slurs. The sixth staff is a grand staff labeled 'PRG.CHANGE' and contains piano accompaniment with chords and slurs.

21

PRG.CHANGE

PRG.CHANGE

DRUMS

DRUMS

SLAPBASS 2

PRG.CHANGE

22

PRG.CHANGE

PRG.CHANGE

DRUMS

DRUMS

SLAPBASS 2

PRG.CHANGE

This block continues the musical score for measures 21 and 22. It consists of seven staves. The first two staves are labeled 'PRG.CHANGE' and continue the melodic and harmonic lines from the previous block. The next two staves are labeled 'DRUMS' and continue the rhythmic pattern. The fifth staff is labeled 'SLAPBASS 2' and continues the bass line. The final staff is a grand staff labeled 'PRG.CHANGE', continuing the piano accompaniment.

24

PRG.CHANGE

PRG.CHANGE

DRUMS

DRUMS

SLAPBASS 2

PRG.CHANGE

25

PRG.CHANGE

PRG.CHANGE

DRUMS

DRUMS

SLAPBASS 2

PRG.CHANGE

26

PRG.CHANGE

PRG.CHANGE

DRUMS

DRUMS

SLAPBASS 2

PRG.CHANGE

27

PRG.CHANGE

PRG.CHANGE

DRUMS

DRUMS

SLAPBASS 2

PRG.CHANGE

28

PRG.CHANGE

PRG.CHANGE

DRUMS

DRUMS

SLAPBASS 2

PRG.CHANGE

29

PRG.CHANGE

PRG.CHANGE

DRUMS

DRUMS

SLAPBASS 2

PRG.CHANGE

30

PRG.CHANGE

PRG.CHANGE

DRUMS

DRUMS

SLAPBASS 2

PRG.CHANGE

31

PRG.CHANGE

PRG.CHANGE

DRUMS

DRUMS

SLAPBASS 2

PRG.CHANGE

32

PRG.CHANGE

PRG.CHANGE

DRUMS

DRUMS

SLAPBASS 2

PRG.CHANGE

3

33

PRG.CHANGE

PRG.CHANGE

DRUMS

DRUMS

SLAPBASS 2

PRG.CHANGE

34

PRG.CHANGE

PRG.CHANGE

DRUMS

DRUMS

SLAPBASS 2

PRG.CHANGE

35

PRG.CHANGE

PRG.CHANGE

DRUMS

DRUMS

SLAPBASS 2

PRG.CHANGE

36

PRG.CHANGE

PRG.CHANGE

DRUMS

DRUMS

SLAPBASS 2

PRG.CHANGE

37

PRG.CHANGE

PRG.CHANGE

DRUMS

DRUMS

SLAPBASS 2

PRG.CHANGE

38

PRG.CHANGE

PRG.CHANGE

DRUMS

DRUMS

SLAPBASS 2

PRG.CHANGE

39

PRG.CHANGE

PRG.CHANGE

DRUMS

DRUMS

SLAPBASS 2

PRG.CHANGE

40

PRG.CHANGE

PRG.CHANGE

DRUMS

DRUMS

SLAPBASS 2

PRG.CHANGE

41

PRG.CHANGE

PRG.CHANGE

DRUMS

DRUMS

SLAPBASS 2

PRG.CHANGE

42

PRG.CHANGE

PRG.CHANGE

DRUMS

DRUMS

SLAPBASS 2

PRG.CHANGE

43

PRG.CHANGE

PRG.CHANGE

DRUMS

DRUMS

SLAPBASS 2

PRG.CHANGE

44

PRG.CHANGE

PRG.CHANGE

DRUMS

DRUMS

SLAPBASS 2

PRG.CHANGE

45

PRG.CHANGE

PRG.CHANGE

DRUMS

DRUMS

SLAPBASS 2

PRG.CHANGE

46

PRG.CHANGE

PRG.CHANGE

DRUMS

DRUMS

SLAPBASS 2

PRG.CHANGE

47

PRG.CHANGE

PRG.CHANGE

DRUMS

DRUMS

SLAPBASS 2

PRG.CHANGE

48

PRG.CHANGE

PRG.CHANGE

DRUMS

DRUMS

SLAPBASS 2

PRG.CHANGE

50

PRG.CHANGE

PRG.CHANGE

DRUMS

DRUMS

SLAPBASS 2

PRG.CHANGE

51

PRG.CHANGE

PRG.CHANGE

DRUMS

DRUMS

SLAPBASS 2

PRG.CHANGE

52

PRG.CHANGE

PRG.CHANGE

DRUMS

DRUMS

SLAPBASS 2

PRG.CHANGE

53

PRG.CHANGE

DRUMS

DRUMS

SLAPBASS 2

PRG.CHANGE

54

PRG.CHANGE

DRUMS

DRUMS

SLAPBASS 2

PRG.CHANGE

55

PRG.CHANGE

DRUMS

DRUMS

SLAPBASS 2

PRG.CHANGE

56

PRG.CHANGE

PRG.CHANGE

DRUMS

DRUMS

SLAPBASS 2

PRG.CHANGE

PRG.CHANGE

A single musical staff in treble clef containing a whole rest, indicating a program change.

PRG.CHANGE

DRUMS

DRUMS

SLAPBASS 2

PRG.CHANGE

A grand staff (treble and bass clefs) showing piano accompaniment with chords and melodic lines, including a triplet of eighth notes.

58

PRG.CHANGE

PRG.CHANGE

DRUMS

DRUMS

SLAPBASS 2

PRG.CHANGE

59

PRG.CHANGE

PRG.CHANGE

DRUMS

DRUMS

SLAPBASS 2

PRG.CHANGE

60

PRG.CHANGE

PRG.CHANGE

DRUMS

DRUMS

SLAPBASS 2

PRG.CHANGE

61

PRG.CHANGE

PRG.CHANGE

DRUMS

DRUMS

SLAPBASS 2

PRG.CHANGE

62

PRG.CHANGE

PRG.CHANGE

DRUMS

DRUMS

SLAPBASS 2

PRG.CHANGE

63

PRG.CHANGE

PRG.CHANGE

DRUMS

DRUMS

SLAPBASS 2

PRG.CHANGE

64

PRG.CHANGE

PRG.CHANGE

DRUMS

DRUMS

SLAPBASS 2

PRG.CHANGE

65

PRG.CHANGE

PRG.CHANGE

DRUMS

DRUMS

SLAPBASS 2

PRG.CHANGE

66

PRG.CHANGE

PRG.CHANGE

DRUMS

DRUMS

SLAPBASS 2

PRG.CHANGE

67

PRG.CHANGE

PRG.CHANGE

DRUMS

DRUMS

SLAPBASS 2

PRG.CHANGE

68

PRG.CHANGE

PRG.CHANGE

DRUMS

DRUMS

SLAPBASS 2

PRG.CHANGE

69

PRG.CHANGE

PRG.CHANGE

DRUMS

DRUMS

SLAPBASS 2

PRG.CHANGE

70

PRG.CHANGE

PRG.CHANGE

DRUMS

DRUMS

SLAPBASS 2

PRG.CHANGE

Detailed description of the musical score: The score is for page 52, starting at measure 70. It consists of six staves. The first staff is labeled 'PRG.CHANGE' and shows a melodic line with a long note in measure 70. The second staff is also labeled 'PRG.CHANGE' and shows a series of chords. The third and fourth staves are labeled 'DRUMS' and show a rhythmic pattern with various drum notes. The fifth staff is labeled 'SLAPBASS 2' and shows a bass line with slaps. The sixth staff is a grand staff labeled 'PRG.CHANGE' and shows a piano accompaniment with chords and melodic lines.

71

PRG.CHANGE

PRG.CHANGE

DRUMS

DRUMS

SLAPBASS 2

PRG.CHANGE

72

PRG.CHANGE

PRG.CHANGE

DRUMS

DRUMS

SLAPBASS 2

PRG.CHANGE

73

PRG.CHANGE

PRG.CHANGE

DRUMS

DRUMS

SLAPBASS 2

PRG.CHANGE

74

PRG.CHANGE

PRG.CHANGE

DRUMS

DRUMS

SLAPBASS 2

PRG.CHANGE

Detailed description of the musical score: The score is for measures 74 through 79. It consists of six staves. The first staff, labeled 'PRG.CHANGE', is in treble clef and contains a melodic line with a long slur over measures 75-77. The second staff, also labeled 'PRG.CHANGE', is in treble clef and contains a series of chords and rests. The third and fourth staves, both labeled 'DRUMS', are in bass clef and contain rhythmic notation with various note values and rests. The fifth staff, labeled 'SLAPBASS 2', is in bass clef and contains a melodic line with a triplet of eighth notes in measure 77. The sixth staff is a grand staff (treble and bass clefs) labeled 'PRG.CHANGE', containing complex chordal and melodic material, including a triplet of eighth notes in the bass line of measure 77.

75

PRG.CHANGE

PRG.CHANGE

DRUMS

DRUMS

SLAPBASS 2

PRG.CHANGE

76

PRG.CHANGE

PRG.CHANGE

DRUMS

DRUMS

SLAPBASS 2

PRG.CHANGE

77

PRG.CHANGE

PRG.CHANGE

DRUMS

SLAPBASS 2

78

PRG.CHANGE

PRG.CHANGE

DRUMS

79

PRG.CHANGE

PRG.CHANGE

DRUMS

80

PRG.CHANGE

PRG.CHANGE

DRUMS

81

PRG.CHANGE

PRG.CHANGE

DRUMS

82

PRG.CHANGE

PRG.CHANGE

DRUMS

83

PRG.CHANGE

PRG.CHANGE

DRUMS

84

PRG.CHANGE

PRG.CHANGE

DRUMS

85

PRG.CHANGE

PRG.CHANGE

DRUMS

86

PRG.CHANGE

PRG.CHANGE

DRUMS

87

PRG.CHANGE

PRG.CHANGE

DRUMS

88

PRG.CHANGE

PRG.CHANGE

DRUMS

89

PRG.CHANGE

PRG.CHANGE

DRUMS

90

PRG.CHANGE

PRG.CHANGE

DRUMS

91

PRG.CHANGE

PRG.CHANGE

DRUMS

DRUMS

92

PRG.CHANGE

PRG.CHANGE

DRUMS

DRUMS

SLAPBASS 2

PRG.CHANGE

93

PRG.CHANGE

PRG.CHANGE

DRUMS

DRUMS

SLAPBASS 2

PRG.CHANGE

94

PRG.CHANGE

PRG.CHANGE

DRUMS

DRUMS

SLAPBASS 2

PRG.CHANGE

95

PRG.CHANGE

PRG.CHANGE

DRUMS

96

PRG.CHANGE

PRG.CHANGE

DRUMS

97

PRG.CHANGE

PRG.CHANGE

DRUMS

98

PRG.CHANGE

PRG.CHANGE

DRUMS

99

PRG.CHANGE

PRG.CHANGE

DRUMS

100

PRG.CHANGE

PRG.CHANGE

DRUMS

101

PRG.CHANGE

PRG.CHANGE

DRUMS

102

PRG.CHANGE

PRG.CHANGE

DRUMS

103

PRG.CHANGE

PRG.CHANGE

DRUMS

104

PRG.CHANGE

PRG.CHANGE

DRUMS

105

PRG.CHANGE

PRG.CHANGE

DRUMS

106

PRG.CHANGE

PRG.CHANGE

DRUMS

107

PRG.CHANGE

PRG.CHANGE

DRUMS

108

PRG.CHANGE

PRG.CHANGE

DRUMS

109

PRG.CHANGE

PRG.CHANGE

DRUMS

110

PRG.CHANGE

PRG.CHANGE

DRUMS

DRUMS

SLAPBASS 2

PRG.CHANGE

111

PRG.CHANGE

PRG.CHANGE

DRUMS

DRUMS

SLAPBASS 2

PRG.CHANGE

112

PRG.CHANGE

PRG.CHANGE

DRUMS

DRUMS

SLAPBASS 2

PRG.CHANGE

113

PRG.CHANGE

PRG.CHANGE

DRUMS

DRUMS

SLAPBASS 2

PRG.CHANGE

115

PRG.CHANGE

PRG.CHANGE

DRUMS

DRUMS

SLAPBASS 2

PRG.CHANGE

116

PRG.CHANGE

PRG.CHANGE

DRUMS

DRUMS

SLAPBASS 2

PRG.CHANGE

117

PRG.CHANGE

PRG.CHANGE

DRUMS

DRUMS

SLAPBASS 2

PRG.CHANGE

118

PRG.CHANGE

PRG.CHANGE

DRUMS

DRUMS

SLAPBASS 2

PRG.CHANGE

119

PRG.CHANGE

PRG.CHANGE

DRUMS

DRUMS

SLAPBASS 2

PRG.CHANGE

120

PRG.CHANGE

PRG.CHANGE

DRUMS

DRUMS

SLAPBASS 2

PRG.CHANGE

122

PRG.CHANGE

PRG.CHANGE

DRUMS

DRUMS

SLAPBASS 2

PRG.CHANGE

123

PRG.CHANGE

PRG.CHANGE

DRUMS

DRUMS

SLAPBASS 2

PRG.CHANGE

Detailed description of the musical score: The score is for page 75, starting at measure 123. It consists of six staves. The first staff, labeled 'PRG.CHANGE', is in treble clef and contains a triplet of eighth notes in measure 123. The second staff, also labeled 'PRG.CHANGE', is in treble clef and has a long slur over measures 124 and 125. The third and fourth staves, both labeled 'DRUMS', are in bass clef and show a rhythmic pattern of eighth notes with various accidentals. The fifth staff, labeled 'SLAPBASS 2', is in bass clef and features a melodic line with slurs and accents. The sixth staff, labeled 'PRG.CHANGE', is a grand staff (treble and bass clefs) showing chordal accompaniment.

124

PRG.CHANGE

PRG.CHANGE

DRUMS

DRUMS

SLAPBASS 2

PRG.CHANGE

125

PRG.CHANGE

PRG.CHANGE

DRUMS

DRUMS

SLAPBASS 2

PRG.CHANGE

126

PRG.CHANGE

PRG.CHANGE

DRUMS

DRUMS

SLAPBASS 2

PRG.CHANGE

127

PRG.CHANGE

PRG.CHANGE

DRUMS

DRUMS

SLAPBASS 2

PRG.CHANGE

128

PRG.CHANGE

PRG.CHANGE

DRUMS

DRUMS

SLAPBASS 2

PRG.CHANGE

129

PRG.CHANGE

PRG.CHANGE

DRUMS

DRUMS

SLAPBASS 2

PRG.CHANGE

130

PRG.CHANGE

PRG.CHANGE

DRUMS

DRUMS

SLAPBASS 2

PRG.CHANGE

131

PRG.CHANGE

PRG.CHANGE

DRUMS

DRUMS

SLAPBASS 2

PRG.CHANGE

132

PRG.CHANGE

PRG.CHANGE

DRUMS

DRUMS

SLAPBASS 2

PRG.CHANGE

133

PRG.CHANGE

PRG.CHANGE

DRUMS

DRUMS

SLAPBASS 2

PRG.CHANGE

134

PRG.CHANGE

PRG.CHANGE

DRUMS

DRUMS

SLAPBASS 2

PRG.CHANGE

- DRUMS (third staff):** Shows a complex rhythmic pattern with various note values and rests.
- DRUMS (fourth staff):** Shows a complex rhythmic pattern with various note values and rests.
- SLAPBASS 2 (fifth staff):** Shows a bass line with slaps and triplets.
- PRG.CHANGE (grand staff):** Shows a piano accompaniment with a triplet in the bass line.

135

PRG.CHANGE

136

PRG.CHANGE

PRG.CHANGE

DRUMS

DRUMS

SLAPBASS 2

PRG.CHANGE

137

PRG.CHANGE

PRG.CHANGE

DRUMS

DRUMS

SLAPBASS 2

PRG.CHANGE

138

PRG.CHANGE

PRG.CHANGE

DRUMS

DRUMS

SLAPBASS 2

PRG.CHANGE

139

PRG.CHANGE

PRG.CHANGE

DRUMS

DRUMS

SLAPBASS 2

PRG.CHANGE

140

PRG.CHANGE

PRG.CHANGE

DRUMS

DRUMS

SLAPBASS 2

PRG.CHANGE

141

PRG.CHANGE

PRG.CHANGE

DRUMS

DRUMS

SLAPBASS 2

PRG.CHANGE

142

PRG.CHANGE

PRG.CHANGE

DRUMS

DRUMS

SLAPBASS 2

PRG.CHANGE

143

PRG.CHANGE

PRG.CHANGE

DRUMS

DRUMS

SLAPBASS 2

PRG.CHANGE

144

PRG.CHANGE

PRG.CHANGE

DRUMS

DRUMS

SLAPBASS 2

PRG.CHANGE

145

PRG.CHANGE

PRG.CHANGE

DRUMS

DRUMS

SLAPBASS 2

PRG.CHANGE

146

PRG.CHANGE

PRG.CHANGE

DRUMS

DRUMS

SLAPBASS 2

PRG.CHANGE

147

PRG.CHANGE

PRG.CHANGE

DRUMS

DRUMS

SLAPBASS 2

PRG.CHANGE

148

PRG.CHANGE

PRG.CHANGE

DRUMS

DRUMS

SLAPBASS 2

PRG.CHANGE

149

PRG.CHANGE

PRG.CHANGE

DRUMS

DRUMS

SLAPBASS 2

PRG.CHANGE

150

PRG.CHANGE

PRG.CHANGE

DRUMS

DRUMS

SLAPBASS 2

PRG.CHANGE

151

PRG.CHANGE

PRG.CHANGE

DRUMS

DRUMS

SLAPBASS 2

PRG.CHANGE

152

PRG.CHANGE

PRG.CHANGE

DRUMS

DRUMS

SLAPBASS 2

PRG.CHANGE

153

PRG.CHANGE

PRG.CHANGE

DRUMS

DRUMS

SLAPBASS 2

PRG.CHANGE

155

PRG.CHANGE

PRG.CHANGE

DRUMS

DRUMS

SLAPBASS 2

PRG.CHANGE

157

PRG.CHANGE

PRG.CHANGE

DRUMS

DRUMS

SLAPBASS 2

PRG.CHANGE

158

PRG.CHANGE

PRG.CHANGE

DRUMS

DRUMS

SLAPBASS 2

PRG.CHANGE

159

PRG.CHANGE

PRG.CHANGE

DRUMS

DRUMS

SLAPBASS 2

PRG.CHANGE

160

PRG.CHANGE

PRG.CHANGE

DRUMS

DRUMS

SLAPBASS 2

PRG.CHANGE

161

PRG.CHANGE

PRG.CHANGE

DRUMS

DRUMS

SLAPBASS 2

PRG.CHANGE

162

PRG.CHANGE

PRG.CHANGE

DRUMS

DRUMS

SLAPBASS 2

PRG.CHANGE

163

PRG.CHANGE

PRG.CHANGE

DRUMS

DRUMS

SLAPBASS 2

PRG.CHANGE

164

PRG.CHANGE

PRG.CHANGE

DRUMS

DRUMS

SLAPBASS 2

PRG.CHANGE

165

PRG.CHANGE

PRG.CHANGE

DRUMS

DRUMS

SLAPBASS 2

PRG.CHANGE

166

PRG.CHANGE

PRG.CHANGE

DRUMS

DRUMS

SLAPBASS 2

PRG.CHANGE

167

PRG.CHANGE

PRG.CHANGE

DRUMS

DRUMS

SLAPBASS 2

PRG.CHANGE

168

PRG.CHANGE

PRG.CHANGE

DRUMS

DRUMS

SLAPBASS 2

PRG.CHANGE

169

PRG.CHANGE

PRG.CHANGE

DRUMS

DRUMS

SLAPBASS 2

PRG.CHANGE

170

PRG.CHANGE

PRG.CHANGE

DRUMS

DRUMS

SLAPBASS 2

PRG.CHANGE

171

PRG.CHANGE

PRG.CHANGE

DRUMS

DRUMS

SLAPBASS 2

PRG.CHANGE

172

PRG.CHANGE

PRG.CHANGE

DRUMS

DRUMS

SLAPBASS 2

PRG.CHANGE

173

PRG.CHANGE

PRG.CHANGE

DRUMS

DRUMS

SLAPBASS 2

PRG.CHANGE

174

PRG.CHANGE

PRG.CHANGE

DRUMS

DRUMS

PRG.CHANGE

175

PRG.CHANGE

PRG.CHANGE

DRUMS

DRUMS

PRG.CHANGE

176

PRG.CHANGE

PRG.CHANGE

DRUMS

DRUMS

SLAPBASS 2

PRG.CHANGE

177

PRG.CHANGE

PRG.CHANGE

DRUMS

DRUMS

SLAPBASS 2

PRG.CHANGE

178

PRG.CHANGE

PRG.CHANGE

DRUMS

DRUMS

SLAPBASS 2

PRG.CHANGE

179

PRG.CHANGE

PRG.CHANGE

DRUMS

DRUMS

SLAPBASS 2

PRG.CHANGE

180

PRG.CHANGE

PRG.CHANGE

DRUMS

DRUMS

SLAPBASS 2

PRG.CHANGE

181

PRG.CHANGE

PRG.CHANGE

DRUMS

DRUMS

SLAPBASS 2

PRG.CHANGE

182

PRG.CHANGE

PRG.CHANGE

DRUMS

DRUMS

SLAPBASS 2

PRG.CHANGE

183

PRG.CHANGE

PRG.CHANGE

DRUMS

DRUMS

SLAPBASS 2

PRG.CHANGE

184

PRG.CHANGE

PRG.CHANGE

DRUMS

DRUMS

SLAPBASS 2

PRG.CHANGE

185

PRG.CHANGE

PRG.CHANGE

DRUMS

DRUMS

SLAPBASS 2

PRG.CHANGE

186

PRG.CHANGE

PRG.CHANGE

DRUMS

DRUMS

SLAPBASS 2

PRG.CHANGE

187

PRG.CHANGE

PRG.CHANGE

DRUMS

DRUMS

SLAPBASS 2

PRG.CHANGE

188

PRG.CHANGE

PRG.CHANGE

DRUMS

DRUMS

SLAPBASS 2

PRG.CHANGE

189

PRG.CHANGE

PRG.CHANGE

DRUMS

DRUMS

SLAPBASS 2

PRG.CHANGE

PRG.CHANGE

Anomaria - Magic Mirror

♩ = 120,000000

V.S.

50

52

58

60

63

66

68

71

74

76

V.S.

V.S.

PRG.CHANGE

161

163

165

167

169

171

174

177

179

182

V.S.

185

188

♩ = 120,000000

2

7

3

10

14

17

20

23

26

29

32

PRG.CHANGE

35

38

41

45

48

51

54

56

58

60

62

64

66

68

70

72

74

76

78

79

V.S.

80

82

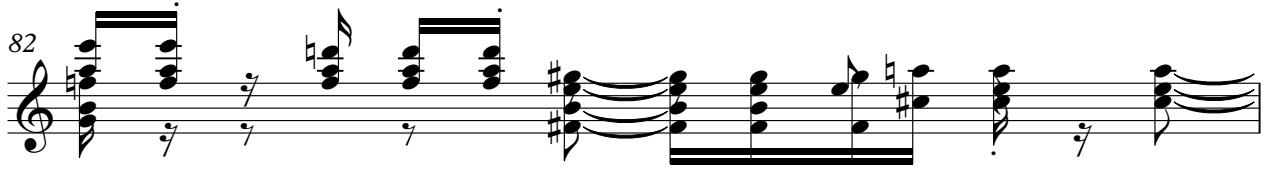

83

84

85

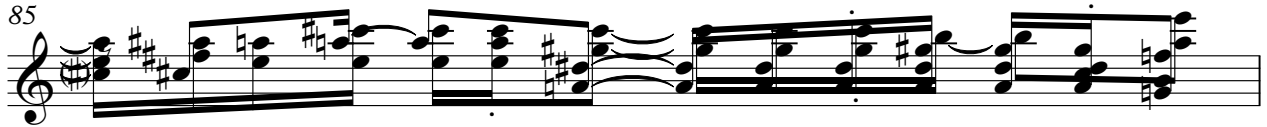

86

88

90

92

94

PRG.CHANGE

5

V.S.

6

RRG CHANGE

147 **BRG CHANGE**

150

153

156

158

161

163

165

167

169

V.S.

PRG.CHANGE

171

173

176

179

180

182

183

184

185

187

Anomaria - Magic Mirror

DRUMS

♩ = 120,000000

V.S.

30

32

34

36

38

40

42

44

47

50

52

55

58

60

62

65

67

69

72

74

135

137

139

141

143

145

147

150

152

154

157

160

163

165

168

171

173

176

179

181

V.S.

8

DRUMS

183

185

187

188

Anomaria - Magic Mirror

DRUMS

♩ = 120,000000

2

6

8

10

12

14

16

18

20

22

V.S.

44

46

48

50

52

54

56

58

60

62

V.S.

DRUMS

DRUMS

98

100

102

104

106

108

110

112

115

117

DRUMS

DRUMS

139

141

143

145

147

149

151

153

155

157

159

161

163

165

167

169

171

173

176

178

DRUMS

180

182

184

186

188

SLAPBASS 2

Anomaria - Magic Mirror

♩ = 120,000000

2

7

10

14

17

20

23

26

29

32

V.S.

SLAPBASS 2

36

39

41

44

47

49

52

55

58

61

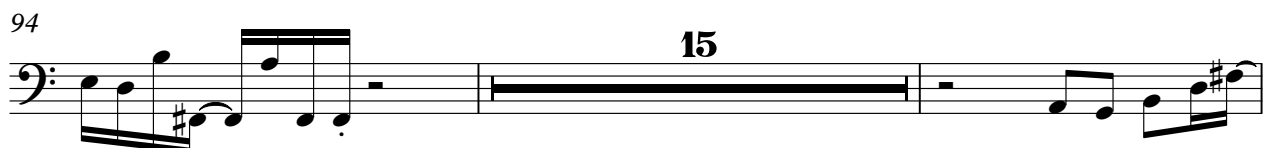

V.S.

123

126

129

132

135

139

141

143

145

148

151

154

158

160

162

165

168

170

172

2

176

179

182

185

187

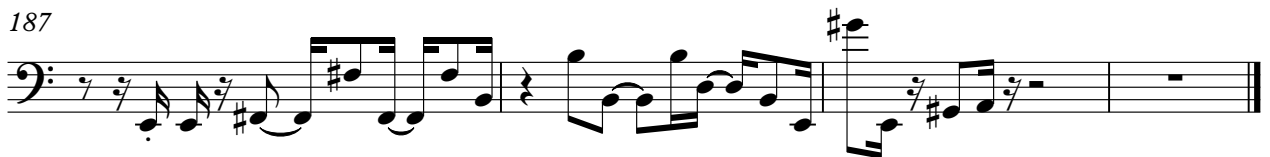

PRG.CHANGE

Anomaria - Magic Mirror

♩ = 120,000000

2

6

9

12

14

16

V.S.

18

20

22

24

26

28

30

32

34

37

40

44

46

49

52

54

56

58

60

61

63

64

65

67

69

71

72

74

75

76

93 15

110

113

116

118

120

123

V.S.

125

127

129

131

133

135

138

141

144

147

149

152

155

158

161

163

165

167

169

171

173

175

177

179

181

183

V.S.

185

187

189
