

# Anos 60 - Pout Pourrit

0.0"  
1.1,00  
Banho de Lua

♩ = 73,999985

Percussion

Jazz Guitar

Electric Guitar

7-string Electric Guitar

Pedal Steel Guitar

5-string Electric Bass

Quintus

Percussive Organ

Solo

Fui apra ia nron zear Me quei meies çure

P. S. Gtr.

Perc. Organ

Solo

ci Ma mae bronqueou Na çade sol Ho je so

12

Perc.

E. Gtr.

P. S. Gtr.

E. Bass

Perc. Organ

Solo

15

Perc.

E. Gtr.

P. S. Gtr.

E. Bass

Perc. Organ

Solo

18

Perc.

E. Gtr.

P. S. Gtr.

E. Bass

Perc. Organ

Solo

lu tao can

Sobum ba nho de

21

Perc.

E. Gtr.

P. S. Gtr.

E. Bass

Perc. Organ

Solo

lu

Nu ma noi te de es plen do

24

Perc.

E. Gtr.

P. S. Gtr.

E. Bass

Perc. Organ

Solo

27

Perc.

E. Gtr.

P. S. Gtr.

E. Bass

Perc. Organ

Solo

30

Perc.

E. Gtr.

P. S. Gtr.

E. Bass

Perc. Organ

Solo

33

Perc.

E. Gtr.

P. S. Gtr.

E. Bass

Q.

Perc. Organ

Solo

36

Perc.

E. Gtr.

P. S. Gtr.

E. Bass

Q.

Perc. Organ

Solo

xan de vem ao hu do Oh! lu a Oh!

39

Perc.

E. Gtr.

P. S. Gtr.

E. Bass

Q.

Perc. Organ

Solo

gan di da a To mo um ba nho de lu a

42

Perc.

E. Gtr.

P. S. Gtr.

E. Bass

Perc. Organ

Solo

es bran ca Go mo\_a ne Se\_c ta ar E meu a

45

Perc.

E. Gtr.

P. S. Gtr.

E. Bass

Perc. Organ

Solo

mi Gen sa rar nin guem Se\_a tre ve

48

Perc.

E. Gtr.

P. S. Gtr.

E. Bass

Perc. Organ

Solo

51

Perc.

E. Gtr.

E. Gtr.

E. Gtr.

P. S. Gtr.

E. Bass

Perc. Organ

Solo

54

Perc.

E. Gtr.

E. Gtr.

E. Gtr.

P. S. Gtr.

E. Bass

Solo

57

Perc.

E. Gtr.

E. Gtr.

E. Gtr.

P. S. Gtr.

E. Bass

Solo

58

Perc.

E. Gtr.

E. Gtr.

E. Gtr.

P. S. Gtr.

E. Bass

Solo

60

Perc.

E. Gtr.

E. Gtr.

E. Gtr.

P. S. Gtr.

E. Bass

Solo

63

Alto Sax.

Perc.

E. Gtr.

E. Gtr.

E. Gtr.

P. S. Gtr.

E. Bass

Solo

66

Alto Sax.

Perc.

E. Gtr.

P. S. Gtr.

E. Bass

Solo

69

Alto Sax.

Perc.

E. Gtr.

P. S. Gtr.

E. Bass

Solo

72

Alto Sax.

Perc.

E. Gtr.

P. S. Gtr.

E. Bass

Solo

75

Alto Sax.

Perc.

E. Gtr.

P. S. Gtr.

E. Bass

Q.

Perc. Organ

Solo

T  
A  
B

0 0 2 2 2

Tim, tim, tim

78

Perc.

E. Gtr.

P. S. Gtr.

E. Bass

Q.

Perc. Organ

Solo

T  
A  
B

4 4 4 4  
5 5 6 6

Ra io de a Bai

Tim, tim, tim

80

Perc.

E. Gtr.

P. S. Gtr.

E. Bass

Q.

Perc. Organ

Solo

83

Perc.

E. Gtr.

P. S. Gtr.

E. Bass

Q.

Perc. Organ

Solo

86

Perc.

E. Gtr.

P. S. Gtr.

E. Bass

Perc. Organ

Solo

Na ma noi te de esplen do Sin te a for ca ca ma

89

Perc.

E. Gtr.

P. S. Gtr.

E. Bass

Perc. Organ

Solo

gi Pa ma gi a do a mo

92

Perc.

E. Gtr.

P. S. Gtr.

E. Bass

Perc. Organ

Solo

95

Perc.

E. Gtr.

P. S. Gtr.

E. Bass

Perc. Organ

Solo

98  $\text{♩} = 141,800064$

Perc.

E. Gtr.

T	A	B
3	0 0 4 4 2 2 4 2	0 0 4 4 2 2 4 2
4		
6		
0		

P. S. Gtr.

E. Bass

Q.

Perc. Organ  $\text{♩} = 141,800064$   
lu ar taocan di do

Solo

101

104

Perc.

J. Gtr.

E. Gtr.

E. Gtr.

P. S. Gtr.

E. Bass

Perc. Organ

Solo

po de\_a mar Eu a mei Ha mui to

---

106

Perc.

J. Gtr.

E. Gtr.

E. Gtr.

P. S. Gtr.

E. Bass

Perc. Organ

Solo

tem po\_a tra s Ah, can sei de tan to

108

Perc.

J. Gtr.

E. Gtr.

E. Gtr.

P. S. Gtr.

E. Bass

Perc. Organ

Solo

so lu car Hei, hei,

---

110

Perc.

J. Gtr.

E. Gtr.

E. Gtr.

P. S. Gtr.

E. Bass

Perc. Organ

Solo

e o fim O h cu pi do Pra lon ge de mim Eu

113

Perc.

J. Gtr.

E. Gtr.

E. Gtr.

P. S. Gtr.

E. Bass

Perc. Organ

Solo

dei meu co ra cao A um be lo ra paz Que

---

115

Perc.

J. Gtr.

E. Gtr.

E. Gtr.

P. S. Gtr.

E. Bass

Perc. Organ

Solo

pro me teu me\_a mar E me fa zer fe liz

117

Perc.

J. Gtr.

E. Gtr.

E. Gtr.

P. S. Gtr.

E. Bass

Perc. Organ

Solo

Po rem e le me pas sou Pra tra s Meu

---

119

Perc.

J. Gtr.

E. Gtr.

E. Gtr.

P. S. Gtr.

E. Bass

Perc. Organ

Solo

bei jo re cu sou E meu a mor nao quis

121

Perc.

J. Gtr.

E. Gtr.

E. Gtr.

P. S. Gtr.

E. Bass

Perc. Organ

Solo

Hei, hei, e o fim

123

Perc.

J. Gtr.

E. Gtr.

E. Gtr.

P. S. Gtr.

E. Bass

Perc. Organ

Solo

O h cu pi do Pra lon ge de mim Eu vi um

126

Perc.

E. Gtr.

E. Gtr. TAB

P. S. Gtr.

E. Bass

Perc. Organ

Solo

co ra cao Can sa do de cho r

128

Perc.

E. Gtr.

E. Gtr. TAB

P. S. Gtr.

E. Bass

Perc. Organ

Solo

a r A fle cha

130

Perc.

J. Gtr.

E. Gtr.

E. Gtr.

P. S. Gtr.

E. Bass

Perc. Organ

Solo

do a mor So traz an gus tia e a d or

---

133

Perc.

J. Gtr.

E. Gtr.

E. Gtr.

P. S. Gtr.

E. Bass

Perc. Organ

Solo

Mas seu cu pi do O meu co ra cao

135

Perc.

J. Gtr.

E. Gtr.

E. Gtr. **TAB**  
3 3 0 0 3 3 0 3 | 3 3 0 0 3 3 0 3

P. S. Gtr.

E. Bass

Perc. Organ

Solo

Nao quer sa ber De mais u ma pai xao

---

137

Perc.

J. Gtr.

E. Gtr.

E. Gtr. **TAB**  
? ? 0 0 3 3 5 3 | ? ? 0 0 3 3 5 3

P. S. Gtr.

E. Bass

Perc. Organ

Solo

Por fa vor Ve se me dei xa\_em pa z Meu

139

Perc.

J. Gtr.

E. Gtr.

E. Gtr. TAB

P. S. Gtr.

E. Bass

Perc. Organ

Solo

po bre co ra cao Ja nao a guen ta mais

141

Perc.

J. Gtr.

E. Gtr.

E. Gtr. TAB

P. S. Gtr.

E. Bass

Perc. Organ

Solo

Hei, hei e o fim

143

Perc.  $\infty$

E. Gtr.

E. Gtr. TAB 6 6 0 1 1 1 3 1

P. S. Gtr.

E. Bass

Q.

Perc. Organ

Solo

O h cu pi do Pra lon ge de mim

146

Perc.

E. Gtr.

E. Gtr. TAB 0 1 1 1 3 1 8 3 8 10 8

P. S. Gtr.

E. Bass

Q.

Solo

148

150

153

Perc.

J. Gtr.

E. Gtr.

E. Gtr. TAB

P. S. Gtr.

E. Bass

Perc. Organ

Solo

Mas seu cu pi do O\_meu co ra cao Nao quer sa ber De mais u

156

Perc.

J. Gtr.

E. Gtr.

E. Gtr. TAB

P. S. Gtr.

E. Bass

Perc. Organ

Solo

ma pai xao Por fa vor Ve se me

158

Perc.

J. Gtr.

E. Gtr.

E. Gtr.

P. S. Gtr.

E. Bass

Perc. Organ

Solo

dei xa\_em pa z Meu po bre co ra cao Ja nao a

---

160

Perc.

J. Gtr.

E. Gtr.

E. Gtr.

P. S. Gtr.

E. Bass

Perc. Organ

Solo

guen ta mais Hei, hei

162

Perc.

J. Gtr.

E. Gtr.

E. Gtr.

P. S. Gtr.

E. Bass

Q.

Perc. Organ

Solo

T  
A  
B

? ? 0 0 3 6 6 6

e o fim O h cu pi do Pra lon ge de mim

165

Perc. J. Gtr. E. Gtr. P. S. Gtr. E. Bass Q. Perc. Organ Solo

Hei, hei e o fim

Perc. 
  
 J. Gtr. 
  
 E. Gtr. 
  
 E. Gtr. 
  
 P. S. Gtr. 
  
 E. Bass 
  
 Q. 
  
 Perc. Organ 
  
 Solo 

Tempo: ♩ = 140,500092

170

Perc.

J. Gtr.

E. Gtr.

E. Gtr.

P. S. Gtr.

E. Bass

Q.

Solo

172

Perc.

J. Gtr.

E. Gtr.

E. Gtr.

P. S. Gtr.

E. Bass

Q.

Solo

174

176

178

Perc.

J. Gtr.

E. Gtr.

P. S. Gtr.

E. Bass

Q.

Perc. Organ

Nao te\_es que cas Meu a mor Que quem mais Te\_a

181

Perc.

J. Gtr.

E. Gtr.

P. S. Gtr.

E. Bass

Q.

Perc. Organ

mou fui eu Sem pre foi o

183

Perc. J. Gtr. E. Gtr. P. S. Gtr. E. Bass Q. Perc. Organ

teu ca lor Que mi nha\_al ma a que ceu

186

Perc. J. Gtr. E. Gtr. P. S. Gtr. E. Bass Q. Perc. Organ

E num so nho pa ra dois

188

Perc.

J. Gtr.

E. Gtr.

E. Gtr.

P. S. Gtr.

E. Bass

Q.

Perc. Organ

Vi ve re mos a can tar

190

Perc.

J. Gtr.

E. Gtr.

E. Gtr.

P. S. Gtr.

E. Bass

Q.

Perc. Organ

A can tar o\_a

193

Perc.

J. Gtr.

E. Gtr.

E. Gtr.

P. S. Gtr.

E. Bass

Q.

Perc. Organ

Solo

mor Di a na

Detailed description of the musical score for measure 193:

- Perc.**: A drum set part with various rhythmic patterns and accents.
- J. Gtr.**: A jazz guitar part with a complex rhythmic pattern, including triplets and slurs.
- E. Gtr.**: An electric guitar part with a sustained chord in the first measure and a different chord in the second measure.
- E. Gtr.**: A second electric guitar part, likely a bass line, with a single note in the first measure and a chord in the second measure.
- P. S. Gtr.**: A piano solo guitar part with a sustained chord in the first measure and a different chord in the second measure.
- E. Bass**: An electric bass part with a steady rhythmic pattern.
- Q.**: A second jazz guitar part, similar to the first, with a complex rhythmic pattern.
- Perc. Organ**: A percussive organ part with lyrics 'mor Di a na' under it. The notes are: mor (quarter), Di (quarter), a (quarter), na (quarter).
- Solo**: A solo part with a few notes at the end of the measure.

195

Perc. 

J. Gtr. 

E. Gtr. 

E. Gtr. 

T	13	14	16
A	14	11	13
B	14	11	13

P. S. Gtr. 

E. Bass 

Q. 

Perc. Organ 

Solo 

198

Perc.

J. Gtr.

E. Gtr.

P. S. Gtr.

E. Bass

Q.

Perc. Organ

Nos teus bra cos Sem que rer

200

Perc.

J. Gtr.

E. Gtr.

P. S. Gtr.

E. Bass

Q.

Perc. Organ

Qua se sem pre Vou pa rar

202

Perc.

J. Gtr.

E. Gtr.

P. S. Gtr.

E. Bass

Q.

Perc. Organ

Nao con si go te\_es que cer Oh Di a na

205

Perc.

J. Gtr.

E. Gtr.

E. Gtr. TAB

P. S. Gtr.

E. Bass

Q.

Perc. Organ

vem so nhar E\_eu te que ro

207

Perc.

J. Gtr.

E. Gtr.

E. Gtr.

P. S. Gtr.

E. Bass

Q.

Perc. Organ

209

Perc.

J. Gtr.

E. Gtr.

E. Gtr.

P. S. Gtr.

E. Bass

Q.

Perc. Organ

Musical score for Percussion, J. Gtr., E. Gtr., P. S. Gtr., E. Bass, Q., and Perc. Organ. The score is in 3/4 time and features a variety of instruments and vocal lines.

- Perc.**: Percussion part with a snare drum and cymbal pattern.
- J. Gtr.**: Jumbo guitar part with a melodic line and a triplet.
- E. Gtr.**: Electric guitar part with a melodic line and a triplet.
- E. Gtr. TAB**: Electric guitar tablature with fret numbers 6, 8, and 8.
- P. S. Gtr.**: Pedal steel guitar part with a melodic line.
- E. Bass**: Electric bass part with a melodic line.
- Q.**: Quinlan guitar part with a melodic line and a triplet.
- Perc. Organ**: Percussion organ part with a melodic line and lyrics: vi ver pra mim Di.

214

Perc.

J. Gtr.

E. Gtr.

E. Gtr.

P. S. Gtr.

E. Bass

Q.

Perc. Organ

Solo

216

Perc.

J. Gtr.

E. Gtr.

E. Gtr. TAB

P. S. Gtr.

E. Bass

Q.

Perc. Organ

Solo

Vem que ri da

219

Perc.

E. Gtr. TAB

P. S. Gtr.

E. Bass

Perc. Organ

Solo

Mi nha vi da Vem de pres sa eu Que eu te\_es pe ro

222

Perc.

E. Gtr.

P. S. Gtr.

E. Bass

Perc. Organ

Solo

E eu te que ro Com pai xao Oh oh Oh oh Oh

225

Perc.

J. Gtr.

E. Gtr.

E. Gtr.

P. S. Gtr.

E. Bass

Q.

Perc. Organ

oh oh oh oh Oh oh oh oh On ly you Po de fa

227

Perc.

J. Gtr.

E. Gtr.

P. S. Gtr.

E. Bass

Q.

Perc. Organ

zer me fe liz On ly you E tu do\_a

229

Perc.

J. Gtr.

E. Gtr.

P. S. Gtr.

E. Bass

Q.

Perc. Organ

qui lo que eu quis Pa ra mim Tu es a

231

Perc.

J. Gtr.

E. Gtr.

P. S. Gtr.

E. Bass

Q.

Perc. Organ

fe li ci da de E sem ti Eu vou mor

233

Perc.

J. Gtr.

E. Gtr.

E. Gtr. TAB

P. S. Gtr.

E. Bass

Q.

Perc. Organ

rer de sau da de Vem a mor Oh oh oh

235

Perc. 

J. Gtr. 

E. Gtr. 

E. Gtr. 

P. S. Gtr. 

E. Bass 

Q. 

Perc. Organ 

Vem a mor Por fa vor Oh oh oh

237

Perc. 

J. Gtr. 

E. Gtr. 

E. Gtr. 

P. S. Gtr. 

E. Bass 

Q. 

Perc. Organ 

239

Perc.

J. Gtr.

E. Gtr.

E. Gtr.

P. S. Gtr.

E. Bass

Q.

Perc. Organ

242  $\text{♩} = 144,940140$

Perc.

J. Gtr.

E. Gtr.

E. Gtr.

P. S. Gtr.

E. Bass

Q.

Perc. Organ  $\text{♩} = 144,940140$   
a na

Solo

245

Perc.

J. Gtr.

E. Bass

Q.

Perc. Organ

Solo

248

Perc.

E. Bass

Perc. Organ

Solo

250

Perc.

E. Bass

Perc. Organ

Solo

253

Perc.

E. Bass

Perc. Organ

Solo

256

Perc.

E. Bass

Perc. Organ

Solo

259

Perc.

E. Bass

Perc. Organ

Solo

261

Perc. E. Bass Perc. Organ Solo

263

Perc. J. Gtr. E. Bass Q. Perc. Organ Solo

266

269

271

Perc.

E. Bass

Perc. Organ

Solo

274

Perc.

E. Bass

Perc. Organ

Solo

277

Perc.

E. Bass

Perc. Organ

Solo

280

Perc.

E. Bass

Perc. Organ

Solo

282

Perc.

E. Bass

Perc. Organ

Solo

284

Perc.

J. Gtr.

E. Bass

Q.

Perc. Organ

Solo

287

Perc.

J. Gtr.

E. Bass

Q.

Perc. Organ

Solo

||

290

Perc.

J. Gtr.

E. Bass

Q.

Perc. Organ

Solo

292

Perc.

J. Gtr.

E. Bass

Q.

Perc. Organ

Solo

295

Perc.

J. Gtr.

E. Bass

Q.

Perc. Organ

Solo

298

Perc.

E. Bass

Perc. Organ

Solo

301

Perc.

E. Bass

Perc. Organ

Solo

303

Perc.

E. Bass

Perc. Organ

Solo

305

Perc.

J. Gtr.

E. Bass

Q.

Perc. Organ

Solo

308

Perc.

J. Gtr.

E. Bass

Q.

Perc. Organ

Solo

311

Perc.

E. Bass

Perc. Organ

Solo

313

Perc.

E. Bass

Perc. Organ

Solo

316

Perc.

E. Bass

Perc. Organ

Solo

319

Perc.

E. Bass

Perc. Organ

Solo

322

Perc.

E. Bass

Perc. Organ

Solo

324

Perc.

E. Bass

Perc. Organ

Solo

326

Perc.

E. Bass

Perc. Organ

Solo

329

Perc.

E. Bass

Perc. Organ

Solo

332

Perc.

E. Bass

Perc. Organ

Solo

334

Perc.

E. Bass

Perc. Organ

Solo

337

Perc.

J. Gtr.

E. Bass

Q.

Perc. Organ

Solo

339

♩ = 101,92,630620    ♩ = 25,49250,4000000    ♩ = 150,600143

Perc.

J. Gtr.

P. S. Gtr.

E. Bass

Q.

Perc. Organ

Solo

♩ = 101,92,630620    ♩ = 25,49250,4000000    ♩ = 150,600143

343

Perc.

J. Gtr.

P. S. Gtr.

E. Bass

Perc. Organ

Solo

Ve jam so que Fes ta de ar rom

347

Perc. J. Gtr. E. Gtr. P. S. Gtr. E. Bass Q. Perc. Organ Solo

ba Nou tro di a eu fui pa rar

349

Perc.

J. Gtr.

E. Gtr.

P. S. Gtr.

E. Bass

Q.

Perc. Organ

Solo

Pre sen tes no lo cal O ra di

351

Perc.   
 J. Gtr.   
 E. Gtr.   
 P. S. Gtr.   
 E. Bass   
 Q.   
 Perc. Organ   
 Solo

o\_a te le vi sao Ci ne ma e\_os jor nais Mui ta

353

Perc.

J. Gtr.

E. Gtr.

P. S. Gtr.

E. Bass

Q.

Perc. Organ

Solo

gen te con fu sao      Qua se nao con si go Na en

355

357

Perc.

J. Gtr.

E. Gtr.

P. S. Gtr.

E. Bass

Q.

Perc. Organ

Solo

ta va de\_a mar gar Eh eh que on

359

Perc.

J. Gtr.

P. S. Gtr.

E. Bass

Perc. Organ

Solo

da Que fes ta de ar rom ba

361

Perc.

J. Gtr.

P. S. Gtr.

E. Bass

Perc. Organ

Solo

Lo go que eu che guei no tei

363

Perc.

J. Gtr.

E. Gtr.

P. S. Gtr.

E. Bass

Q.

Perc. Organ

Solo

Ron nie Co rd com o co po na mao

365

Perc.

J. Gtr.

E. Gtr.

P. S. Gtr.

E. Bass

Q.

Perc. Organ

Solo

En quan to Pri ni Lo res Ban

367

Perc.

J. Gtr.

E. Gtr.

P. S. Gtr.

E. Bass

Q.

Perc. Organ

Solo

369

Perc.

J. Gtr.

E. Gtr.

P. S. Gtr.

E. Bass

Q.

Perc. Organ

Solo

Mei re Pa vao Wan der le a ri a E

371

Perc.   
 J. Gtr.   
 E. Gtr.   
 P. S. Gtr.   
 E. Bass   
 Q.   
 Perc. Organ   
 Solo

Clei de de sis ti a De\_a gar rar um do ce Que do

373

Perc.

J. Gtr.

E. Gtr.

P. S. Gtr.

E. Bass

Q.

Perc. Organ

Solo

pra to nao sa i a Eh eh que on

375

Perc.

J. Gtr.

P. S. Gtr.

E. Bass

Perc. Organ

Solo

da Que fes ta de ar rom ba

377

Perc.   
 J. Gtr.   
 E. Gtr.   
 P. S. Gtr.   
 E. Bass   
 Q.   
 Perc. Organ   
 Solo

Re na to\_e seus Blue Ca ps To

379

Perc.

J. Gtr.

E. Gtr.

P. S. Gtr.

E. Bass

Q.

Perc. Organ

Solo

ca vam na pis ci na The Cle vers no ter ra co Je ts

381

Perc.

J. Gtr.

E. Gtr.

P. S. Gtr.

E. Bass

Q.

Perc. Organ

Solo

Bla cks no sa lao Os Bells de ca be lei ra Nao

383

Perc.

J. Gtr.

E. Gtr.

P. S. Gtr.

E. Bass

Q.

Perc. Organ

Solo

po di am to car En quan to\_a Ro se ma ry Nao pa

385

Perc.

J. Gtr.

P. S. Gtr.

E. Bass

Perc. Organ

Solo

ras se de dan ca r Mas ve jam quem che gou de re pen

387

Perc. 

J. Gtr. 

E. Gtr. 

P. S. Gtr. 

E. Bass 

Q. 

Perc. Organ 

te Ro ber to Car los com seu no vo car rao

Solo 

389

Perc.

J. Gtr.

E. Gtr.

P. S. Gtr.

E. Bass

Q.

Perc. Organ

Solo

En quan to To ny e De me trius Fu

391

Perc.   
 J. Gtr.   
 E. Gtr.   
 P. S. Gtr.   
 E. Bass   
 Q.   
 Perc. Organ   
 Solo

ma vam no jar dim Jer ry\_e Ze Ri car do es bar

393

Perc. J. Gtr. E. Gtr. P. S. Gtr. E. Bass Q. Perc. Organ Solo

ra vam em mim La fo ra\_um cor re cor re Dos

395

Perc.   
 J. Gtr.   
 E. Gtr.   
 P. S. Gtr.   
 E. Bass   
 Q.   
 Perc. Organ   
 Solo

bro tos no lu gar      E ra\_o E d Wil son Que\_a ca

397

Perc.

J. Gtr.

E. Gtr.

P. S. Gtr.

E. Bass

Q.

Perc. Organ

Solo

ba va de che gar Eh eh que on

399

Perc.

J. Gtr.

P. S. Gtr.

E. Bass

Perc. Organ

Solo

da Que fes ta de ar rom ba

401

Perc.

J. Gtr.

E. Gtr.

P. S. Gtr.

E. Bass

Solo

403

Perc.

J. Gtr.

E. Gtr.

E. Gtr.

P. S. Gtr.

E. Bass

Q.

Solo

405

Perc.

J. Gtr.

E. Gtr.

E. Gtr. TAB

P. S. Gtr.

E. Bass

Q.

Solo

407

Perc.

J. Gtr.

E. Gtr.

E. Gtr. TAB

P. S. Gtr.

E. Bass

Q.

Solo

409

Perc.

J. Gtr.

E. Gtr.

E. Gtr. TAB

P. S. Gtr.

E. Bass

Q.

Solo

411

Perc.

J. Gtr.

E. Gtr.

E. Gtr. TAB

P. S. Gtr.

E. Bass

Q.

Solo

413

Perc.

J. Gtr.

E. Gtr.

E. Gtr.

P. S. Gtr.

E. Bass

Q.

Perc. Organ

Solo

Eh eh

415

Perc.

J. Gtr.

E. Gtr.

E. Gtr.

P. S. Gtr.

E. Bass

Solo

417

Perc. 

J. Gtr. 

E. Gtr. 

E. Gtr. 

P. S. Gtr. 

E. Bass 

Q. 

Perc. Organ 

Solo 

419

Perc.

J. Gtr.

E. Gtr.

P. S. Gtr.

E. Bass

Q.

Perc. Organ

Solo

ca vam na pis ci na The Cle vers no ter ra co Je ts

421

Perc.

J. Gtr.

E. Gtr.

P. S. Gtr.

E. Bass

Q.

Perc. Organ

Solo

Bla cks no sa lao Os Bells de ca be lei ra Nao

423

Perc.

J. Gtr.

E. Gtr.

P. S. Gtr.

E. Bass

Q.

Perc. Organ

Solo

po di am to car En quan to\_a Ro se ma ry Nao pa

425

Perc.

J. Gtr.

P. S. Gtr.

E. Bass

Perc. Organ

Solo

ras se de dan ca r Mas ve jam quem che gou de re pen

427

Perc.

J. Gtr.

E. Gtr.

P. S. Gtr.

E. Bass

Q.

Perc. Organ

Solo

429

Perc.

J. Gtr.

E. Gtr.

P. S. Gtr.

E. Bass

Q.

Perc. Organ

Solo

En quan to To ny e De me trius Fu

431

Perc.

J. Gtr.

E. Gtr.

P. S. Gtr.

E. Bass

Q.

Perc. Organ

Solo

ma vam no jar dim Jer ry\_e Ze Ri car do es bar

433

Perc.

J. Gtr.

E. Gtr.

P. S. Gtr.

E. Bass

Q.

Perc. Organ

Solo

ra vam em mim La fo ra\_um cor re cor re Dos

435

Perc.

J. Gtr.

E. Gtr.

P. S. Gtr.

E. Bass

Q.

Perc. Organ

Solo

437

Perc.

J. Gtr.

E. Gtr.

P. S. Gtr.

E. Bass

Q.

Perc. Organ

Solo

ba va de che gar Eh eh que on

439

Perc.

J. Gtr.

E. Gtr.

P. S. Gtr.

E. Bass

Q.

Perc. Organ

Solo

da Que fes ta de\_ar rom ba Que on

441

Perc.

J. Gtr.

E. Gtr.

P. S. Gtr.

E. Bass

Q.

Perc. Organ

Solo

da Que fes ta de\_ar rom ba Que on

443

445

Perc.

J. Gtr.

E. Gtr.

P. S. Gtr.

E. Bass

Q.

Perc. Organ

Solo

da Que fes ta de\_ar rom ba Que on

447

Perc.   
 J. Gtr.   
 E. Gtr.   
 P. S. Gtr.   
 E. Bass   
 Q.   
 Perc. Organ   
 Solo

da Que fes ta de ar rom ba

# Anos 60 - Pout Pourrit

## Alto Saxophone

♩ = 73,999985    ♩ = 100,000018,599982

3 55

64

3 3

67

3 3

70

3 3

74

3 23

99    ♩ = 141,800064    ♩ = 140,500092

71 74

244    ♩ = 144,940140

20 20

286

20 20

328    ♩ = 73,999985    ♩ = 150,000015

8 2

340    ♩ = 150,600143

4 106

# Anos 60 - Pout Pourrit

## Percussion

♩ = 73,999985    ♩ = ~~100,000000~~ 148,599823    ♩ = ~~100,000000~~ 100,000000

**3**

10

14

18

22

26

30

34

38

43

V.S.

47

51

55

59

63

67

71

75

79

83

Percussion

88

92

96

99  $\text{♩} = 141,800064$

104

108

113

117

120

125

130

135

139

143

149

155

159

163

169

$\text{♩} = 140,500092$

173

177

182

187

192

197

202

207

212

217

V.S.

221

225

230

235

240

244 ♩ = 144,940140

248

251

254

257

Percussion

260

263

268

271

274

277

280

283

287

291

V.S.

294

297

300

303

306

311

314

317

320

323

Percussion

326

330

333

336

340

349

355

361

367

373

V.S.

378

384

390

396

401

406

412

417

422

428

434

440

445

226

229

232

235

238

241

244 ♩ = 144,940140

265

268

288

291

295

308

328

339

♩ = 101,9260020    ♩ = 25,49250,400000    ♩ = 150,600143

343

347

349

351

353

355

357

359

361

363

365

367

369

371

373

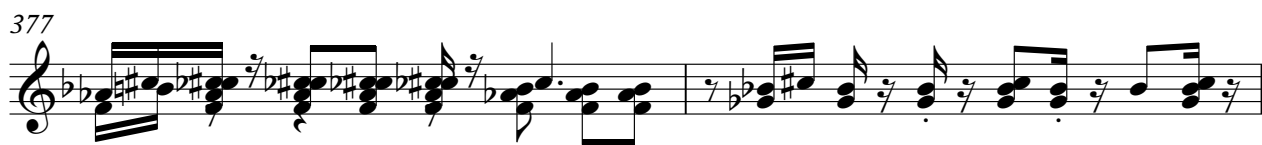

V.S.

397

399

401

403

405

407

409

411

413

415

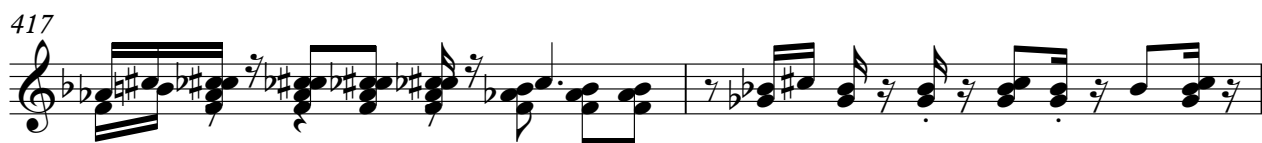

V.S.

439

442

444

446

448

# Anos 60 - Pout Pourrit

Electric Guitar

♩ = 73,999985

~~♩ = 100,000015~~ ~~♩ = 148,509875~~ ~~♩ = 149,800130~~

**3** **43**

52

55

57

58

60

63

**34**

99 ♩ = 141,800064

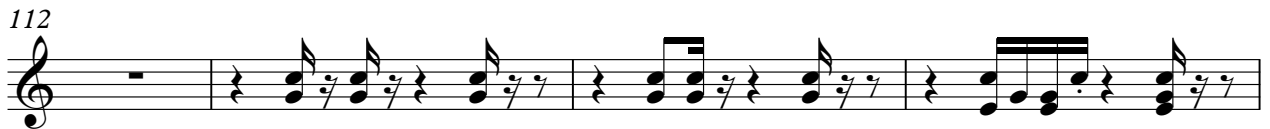

140

144

148

152

157

160

164

286 **20** **20**

328 **8** **2** ♪ = 073,000000 ♪ = 0250,00000

340 ♪ = 150,600143 **4** **3**

351 **2**

358 **4**

366 **2**

373 **3**

381 **3**

390 **2**

396 **4**

403

2

410

3

418

3

427

2

434

440

444

447

# Anos 60 - Pout Pourrit

Electric Guitar

♩ = 73,999985    ♩ = 100,000015    ♩ = 148,509875    ♩ = 149,800130

3 43

52

55

57

58

60

63

71 74

244

20 20

286

20 20

2

# Electric Guitar

328

8 2

♩ = 150,600143

073,0200709=0254,000000

♩ = 150,600143

340

4 106

# Anos 60 - Pout Pourrit

## 7-string Electric Guitar

♩ = 73,999985

♩ = 148,300110

♩ = 73,999985

**3**

E							
B							
A							
D							
G							
E							
A							

9 ♩ = 148,300110

T							
A							
B	0 0 4 4	2 2 4 2	0 0 4 4	2 2 4 2	0 0 4 4	2 2 4 2	0 0 4 4

13

T							
A							
B	0 0 4 4	2 2 4 2	0 0 4 4	2 2 4 2	0 0 4 4	2 2 4 2	0 0 4 4

17

T							
A							
B	2 2	1 1 4 4	1 4	0 0 4 4	2 2 4 2	0 0 4 4	2 2 4 2

21

T							
A							
B	0 0 4 4	2 2 4 2	0 0 4 4	2 2 4 2	0 0 4 4	2 2 4 2	0 0 4 4

25

T							
A							
B	2 0 4 4	2 2 4 2	0 0 4 4	2 2 4 2	0 0 4 4	2 2 4 2	0 0 4 4

29

T							
A							
B	2 2	1 1 4 4	1 4	0 0 4 4	2 2 4 2	0 0 4 4	2 2 4 2

33

T	4	4	4	4	4	4	4	4	0
A	5	5	4	4	5	5	4	4	5
B	6	6	5	5	6	6	5	5	6

38

T	2	2	4	2	2				
A	2	2	5	2	4				
B	3	3	6	3	4				

T									
A									
B									

T									
A									
B	0 0 4 4	2 2 4 2	0 0 4 4	2 2 4 2	0 0 4 4	2 2 4 2	0 0 4 4	2 2 4 2	0 0 4 4

43

T									
A									
B	0 0 4 4	2 2 4 2	0 0 4 4	2 2 4 2	0 0 4 4	2 2 4 2	0 0 4 4	2 2 4 2	0 0 4 4

V.S.

T			
A			
B	0 0 4 4 2 2 4 2	0 0 4 4 2 2 4 2	2 2 1 1 4 4 1 4
B	0 0 4 4	0 0 4 4	0 0 4 4 2 2 4 2

51

T			
A			
B	0 0 4 4 2 2 4 2	0 0 4 4 2 2 4 2	0 0 4 4 2 2 4 2
B	0 0 4 4	0 0 4 4	0 0 4 4 2 2 4 2

55

T			
A			
B	0 0 4 4 2 2 4 2	0 0 4 4 2 2 4 2	0 0 4 4 2 2 4 2
B	0 0 4 4	0 0 4 4	0 0 4 4 2 2 4 2

59

T			
A			
B	0 0 4 4 2 2 4 2	0 0 4 4 2 2 4 2	2 2 1 1 4 4 1 4
B	0 0 4 4	0 0 4 4	0 0 4 4 2 2 4 2

63

T			
A			
B	0 0 4 4 2 2 4 2	0 0 4 4 2 2 4 2	0 0 4 4 2 2 4 2
B	0 0 4 4	0 0 4 4	0 0 4 4 2 2 4 2

67

T			
A			
B	0 0 4 4 2 2 4 2	0 0 4 4 2 2 4 2	0 0 4 4 2 2 4 2
B	0 0 4 4	0 0 4 4	0 0 4 4 2 2 4 2

71

T			
A			
B	0 0 4 4 2 2 4 2	0 0 4 4 2 2 4 2	2 2 1 1 4 4 1 4
B	0 0 4 4	0 0 4 4	0 0 4 4 2 2 4 2

75

T					
A					
B	0 0 4 4 2 2 4 2	0	4 5 6	4 5 6	4 5 6
B	0 0 4 4	0			

80

T					
A					
B	4 5	4 5	4 5 6	0 2	2 3
B					

85

T			
A			
B	0 0 4 4 2 2 4 2	0 0 4 4 2 2 4 2	0 0 4 4 2 2 4 2
B	0 0 4 4	0 0 4 4	0 0 4 4 2 2 4 2

T				
A				
B	0 0 4 4	2 2 4 2	0 0 4 4	2 2 4 2

93

T				
A				
B	2 2	1 1 4 4	1 4	0 0 4 4
B		2 2 4 2	0 0 4 4	2 2 4 2

97

♩ = 141,800064

T				
A				
B	2 2	1 1 4 4	1 4	0 0 4 4
B		2 2 4 2	0 0 4 4	2 2 4 2

100

T	3	3	3	3	3	3	3	3	0				
A	4	4	4	4	4	4	4	4	1				
B	6	6	6	6	6	6	6	6	0				
B	0											3	3
												2	2
												0	0
												2	0

104

T													
A													
B	3	3	2	2	0	0	2	0	1	1	0	0	3
B													

108

T													
A													
B	3	3	2	2	0	0	2	0	3	3	2	2	0
B													

112

T													
A													
B													
B	3	3	2	2	0	0	2	0	3	3	2	2	0

116

T													
A													
B	3	3	2	2	0	0	2	0	1	1	0	0	3
B													

120

T													
A													
B	3	3	2	2	0	0	2	0	3	3	2	2	0
B													

122

T													
A													
B	1	1	0	0	3	1							
B													

4 125

7-string Electric Guitar

	0 1 3 1	0 1 3 1	8 3 8 10 0	8 3 8 10 0
T	1 1 1 3 1	1 1 1 3 1		
A				
B				

129

	0 1 3 1	0 1 3 1	0 0	0 0 0
T	1 1 1 3 1	1 1 1 3 1		
A			0 0	0 0 0
B				

133

T				
A				
B	3 3 0 0 3 3 0 3	3 3 0 0 3 3 0 3	3 3 0 0 3 3 0 3	3 3 0 0 3 3 0 3

137

T				
A				
B	? ? 0 0 3 3 5 3	? ? 0 0 3 3 5 3	3 3 0 0 3 3 0 3	3 3 0 0 3 3 0 3

141

T				
A				
B	? ? 2 2 5 5 0 5	? ? 0 0 3 6	6	6

145

	0 1 3 1	0 1 3 1	8 3 8 10 0	8 3 8 10 0
T	1 1 1 3 1	1 1 1 3 1		
A				
B				

149

	0 1 3 1	0 1 3 1	0 0	0 0 0
T	1 1 1 3 1	1 1 1 3 1		
A			0 0	0 0 0
B				

153

2

T				
A	-----			
B	3 3 0 0 3 3 0 3	3 3 0 0 3 3 0 3	? ? 0 0 3 3 5 3	

158

T				
A				
B	? ? 0 0 3 3 5 3	3 3 0 0 3 3 0 3	3 3 0 0 3 3 0 3	

161

T				
A				
B	? ? 2 2 5 5 0 5	? ? 0 0 3 6	6	6

170 ♩ = 140,500092

Tablature for measures 171-177. Measure 171: 7th string (open), 6th string (8). Measure 172: 7th string (open), 6th string (8). Measure 173: 7th string (open), 6th string (8). Measure 174: 7th string (open), 6th string (8, 9). Measure 175: 7th string (open), 6th string (9, 9). Measure 176: 7th string (open), 6th string (9, 11). Measure 177: 7th string (open), 6th string (8, 9).

178

Tablature for measures 178-191. Measure 178: 7th string (open), 6th string (8). Measure 179: 7th string (open), 6th string (4, 6). Measure 180: 7th string (open), 6th string (6, 6). Measure 181: 7th string (open), 6th string (6, 1, 1). Measure 182: 7th string (open), 6th string (2). Measure 183: 7th string (open), 6th string (2, 9). Measure 184: 7th string (open), 6th string (4). Measure 185: 7th string (open), 6th string (6). Measure 186: 7th string (open), 6th string (6). Measure 187: 7th string (open), 6th string (6). Measure 188: 7th string (open), 6th string (6). Measure 189: 7th string (open), 6th string (6). Measure 190: 7th string (open), 6th string (6). Measure 191: 7th string (open), 6th string (6).

192

Tablature for measures 192-206. Measure 192: 7th string (open), 6th string (8). Measure 193: 7th string (open), 6th string (8). Measure 194: 7th string (open), 6th string (13, 14). Measure 195: 7th string (open), 6th string (13, 14). Measure 196: 7th string (open), 6th string (14, 11). Measure 197: 7th string (open), 6th string (14, 11). Measure 198: 7th string (open), 6th string (16, 13). Measure 199: 7th string (open), 6th string (16, 13). Measure 200: 7th string (open), 6th string (8). Measure 201: 7th string (open), 6th string (8). Measure 202: 7th string (open), 6th string (8). Measure 203: 7th string (open), 6th string (8). Measure 204: 7th string (open), 6th string (8). Measure 205: 7th string (open), 6th string (8). Measure 206: 7th string (open), 6th string (4, 6).

207

Tablature for measures 207-214. Measure 207: 7th string (open), 6th string (6, 1, 1). Measure 208: 7th string (open), 6th string (2). Measure 209: 7th string (open), 6th string (2, 9). Measure 210: 7th string (open), 6th string (4, 6). Measure 211: 7th string (open), 6th string (6, 6). Measure 212: 7th string (open), 6th string (2). Measure 213: 7th string (open), 6th string (8). Measure 214: 7th string (open), 6th string (13, 14, 13).

215

Tablature for measures 215-221. Measure 215: 7th string (open), 6th string (13, 14, 15). Measure 216: 7th string (open), 6th string (13, 14, 15). Measure 217: 7th string (open), 6th string (16, 13, 13). Measure 218: 7th string (open), 6th string (2). Measure 219: 7th string (open), 6th string (2). Measure 220: 7th string (open), 6th string (4, 6). Measure 221: 7th string (open), 6th string (4, 6).

222

Tablature for measures 222-225. Measure 222: 7th string (open), 6th string (6, 7). Measure 223: 7th string (open), 6th string (5, 7). Measure 224: 7th string (open), 6th string (8, 9). Measure 225: 7th string (open), 6th string (8, 9).

226

Tablature for measures 226-239. Measure 226: 7th string (open), 6th string (8). Measure 227: 7th string (open), 6th string (8). Measure 228: 7th string (open), 6th string (8). Measure 229: 7th string (open), 6th string (4, 6). Measure 230: 7th string (open), 6th string (6, 6). Measure 231: 7th string (open), 6th string (6, 1, 1). Measure 232: 7th string (open), 6th string (2). Measure 233: 7th string (open), 6th string (2, 9). Measure 234: 7th string (open), 6th string (4). Measure 235: 7th string (open), 6th string (6). Measure 236: 7th string (open), 6th string (6). Measure 237: 7th string (open), 6th string (6). Measure 238: 7th string (open), 6th string (6). Measure 239: 7th string (open), 6th string (6).

240

♩ = 144,940140

Tablature for measures 240-264. Measure 240: 7th string (open), 6th string (8). Measure 241: 7th string (open), 6th string (8). Measure 242: 7th string (open), 6th string (13, 9). Measure 243: 7th string (open), 6th string (13, 9). Measure 244: 7th string (open), 6th string (13, 9). Measure 245: 7th string (open), 6th string (13, 9). Measure 246: 7th string (open), 6th string (13, 9). Measure 247: 7th string (open), 6th string (13, 9). Measure 248: 7th string (open), 6th string (13, 9). Measure 249: 7th string (open), 6th string (13, 9). Measure 250: 7th string (open), 6th string (13, 9). Measure 251: 7th string (open), 6th string (13, 9). Measure 252: 7th string (open), 6th string (13, 9). Measure 253: 7th string (open), 6th string (13, 9). Measure 254: 7th string (open), 6th string (13, 9). Measure 255: 7th string (open), 6th string (13, 9). Measure 256: 7th string (open), 6th string (13, 9). Measure 257: 7th string (open), 6th string (13, 9). Measure 258: 7th string (open), 6th string (13, 9). Measure 259: 7th string (open), 6th string (13, 9). Measure 260: 7th string (open), 6th string (13, 9). Measure 261: 7th string (open), 6th string (13, 9). Measure 262: 7th string (open), 6th string (13, 9). Measure 263: 7th string (open), 6th string (13, 9). Measure 264: 7th string (open), 6th string (13, 9).

265

Tablature for measures 265-271. Measure 265: 7th string (open), 6th string (20). Measure 266: 7th string (open), 6th string (20). Measure 267: 7th string (open), 6th string (20). Measure 268: 7th string (open), 6th string (20). Measure 269: 7th string (open), 6th string (20). Measure 270: 7th string (open), 6th string (20). Measure 271: 7th string (open), 6th string (20).

6 307

7-string Electric Guitar

♩ = 103,21500040

**20**

**8**

**2**

T					
A	— —————	— —————		— —————	
B					

340 ♩ = 150,600143

**4**

**57**

T			0	4	2	0	1	3	1	4	1
A	— —————	— —————									
B											

403

T								2	2	2	2	2	0	4	2	2
A	3	4	4	4	4	4	3	1	1	4	1	3	4			
B	4						4									

407

T	4	4	4	4	4	2	2	2	0	4	2	3	2	2	2	2	3	4	4	4	4	3	
A																							
B																							

411

T	2	2	2	3	4	4	4	4	3	2	4	2	2	2	4	1
A																
B																

415

**32**

T	2	2	2	0	4	2	2	2	2	1	1	1	1	1	1	1	1	1	1	1	1	1
A																						
B																						

Pedal Steel Guitar

Anos 60 - Pout Pourrit

♩ = 73,999985      ♩ = 148,599823

7

11

15

19

23

26

30

34

38

V.S.

2

Pedal Steel Guitar

42

46

50

54

58

62

66

70

74

78

Pedal Steel Guitar

82

86

90

94

♩ = 141,800064

98

101

105

108

110

113

117

120

124

128

132

136

139

143

148

152

157

160

164

169

$\text{♩} = 140,500092$

177

186

195

204

213

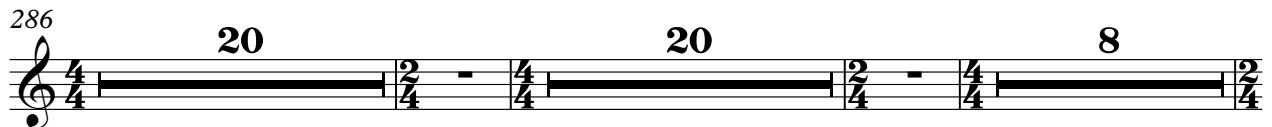
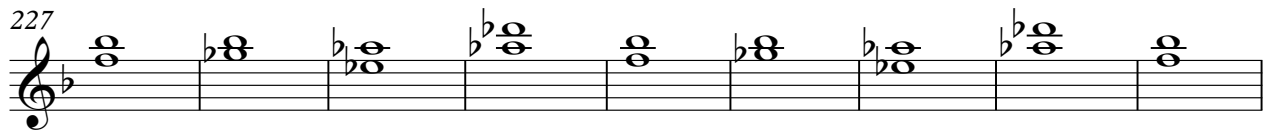
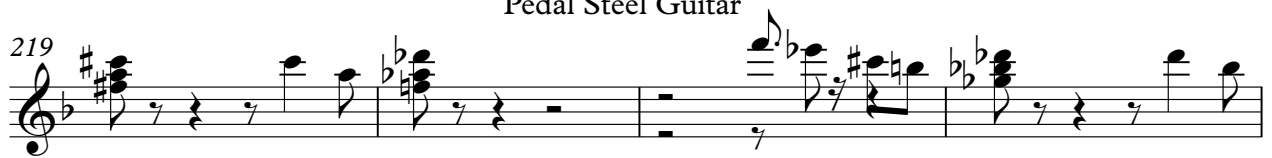

356

360

364

368

372

376

380

384

389

393

438

442

446

# Anos 60 - Pout Pourrit

5-string Electric Bass

♩ = 73,999985    ♩ = 148,599823    ♩ = 73,999985    ♩ = 148,599823

3

9

14

19

24

29

34

40

45

50

V.S.

55

60

65

70

75

80

85

90

95

99 ♩ = 141,800064

103

107

111

116

120

124

130

135

139

143

V.S.

149

154

158

162

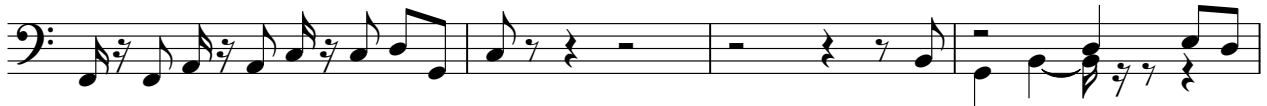

166

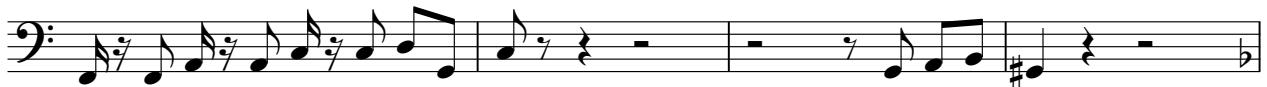

170 ♩ = 140,500092

173

176

180

183

187

190

194

198

201

204

208

211

215

219

V.S.

223

226

229

232

236

239

243

♩ = 144,940140

247

252

2

258

263

267

271

276

282

287

290

294

299

304

308

312

317

323

328

333

337

♩ = 101,923,666,020 ♩ = 25,39,000,000

340

♩ = 150,600,143

348

353

356

359

362

366

370

373

376

380

V.S.

386

390

394

397

400

403

407

411

414

417

422

427

431

435

438

441

444

447

# Anos 60 - Pout Pourrit

## Quintus

♩ = 73,999985

~~♩ = 101,999985~~ ~~♩ = 48,5998737~~ ~~♩ = 33,99860180~~

3 24

33

40 36

81 14

99 ♩ = 141,800064 43

145

149

151 11

164

2

170  $\text{♩} = 140,500092$

173

176

179

182

185

188

191

194

197

200

203

206

209

212

215

217

226

229

232

235

238

241

244  $\text{♩} = 144,940140$

**17**

264

268

**17**

288

291

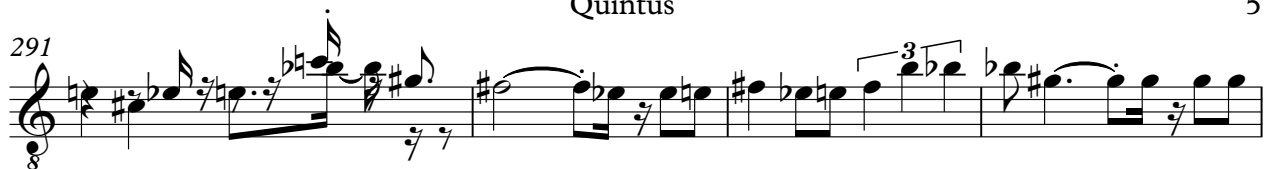

295

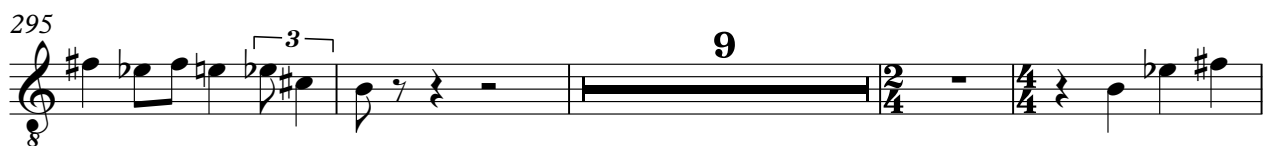

308

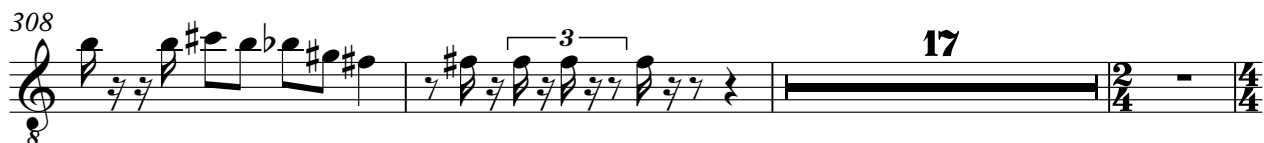

328

338

340

351

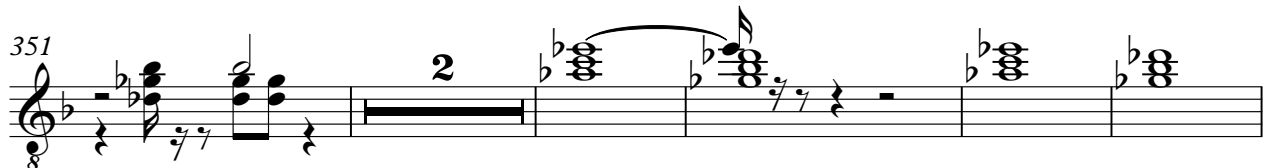

358

366

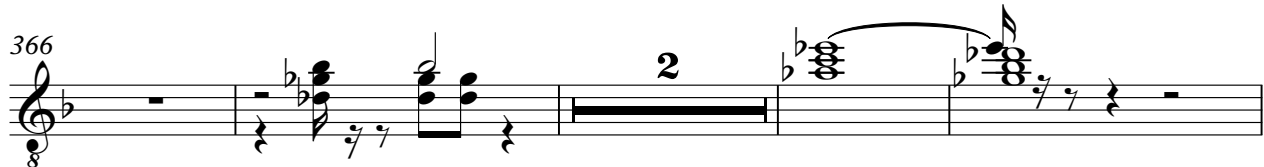

372

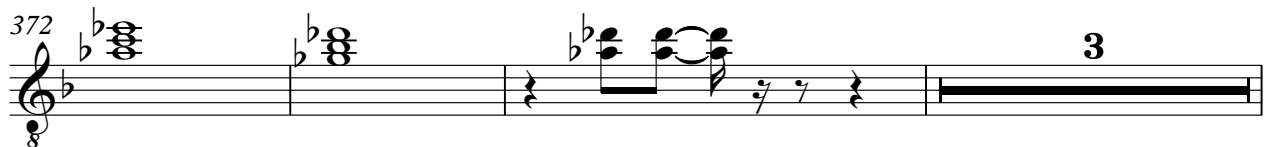

Quintus

378

3

387

2

394

4

403

2

410

3

418

3

427

2

434

3

440

3

444

3

447

8

# Anos 60 - Pout Pourrit

Percussive Organ

♩ = 73,999985

Fui a pra ia ntron zear Me quei mei es cu re

4  $\text{♩} = 100,000,000,000$   $\text{♩} = 85,999985$   $\text{♩} = 148,599823$

ci Ma mae bronqueou Na dade sol Ho je so que ro

7  $\text{♩} = 73,999985$   $\text{♩} = 74,999985$   $\text{♩} = 75,999985$   $\text{♩} = 76,999985$   $\text{♩} = 77,999985$   $\text{♩} = 78,999985$   $\text{♩} = 79,999985$   $\text{♩} = 80,999985$   $\text{♩} = 81,999985$   $\text{♩} = 82,999985$   $\text{♩} = 83,999985$   $\text{♩} = 84,999985$   $\text{♩} = 85,999985$   $\text{♩} = 86,999985$   $\text{♩} = 87,999985$   $\text{♩} = 88,999985$   $\text{♩} = 89,999985$   $\text{♩} = 90,999985$   $\text{♩} = 91,999985$   $\text{♩} = 92,999985$   $\text{♩} = 93,999985$   $\text{♩} = 94,999985$   $\text{♩} = 95,999985$   $\text{♩} = 96,999985$   $\text{♩} = 97,999985$   $\text{♩} = 98,999985$   $\text{♩} = 99,999985$   $\text{♩} = 100,000,000,000$   $\text{♩} = 69,999985$   $\text{♩} = 70,999985$   $\text{♩} = 71,999985$   $\text{♩} = 72,999985$   $\text{♩} = 73,999985$   $\text{♩} = 74,999985$   $\text{♩} = 75,999985$   $\text{♩} = 76,999985$   $\text{♩} = 77,999985$   $\text{♩} = 78,999985$   $\text{♩} = 79,999985$   $\text{♩} = 80,999985$   $\text{♩} = 81,999985$   $\text{♩} = 82,999985$   $\text{♩} = 83,999985$   $\text{♩} = 84,999985$   $\text{♩} = 85,999985$   $\text{♩} = 86,999985$   $\text{♩} = 87,999985$   $\text{♩} = 88,999985$   $\text{♩} = 89,999985$   $\text{♩} = 90,999985$   $\text{♩} = 91,999985$   $\text{♩} = 92,999985$   $\text{♩} = 93,999985$   $\text{♩} = 94,999985$   $\text{♩} = 95,999985$   $\text{♩} = 96,999985$   $\text{♩} = 97,999985$   $\text{♩} = 98,999985$   $\text{♩} = 99,999985$   $\text{♩} = 100,000,000,000$

A luz do lu ar fio\_uba nhode lu a

10

Fi co bran ca Como\_a ne ve Se\_o lu ar E mea mi go

14

Cen su rar ninguem Se\_a tre ve Mas e taobom So nharon ti go Oh!

18

lu ar tao can di do Sobum ba nho de lu a

22

Nu ma noi te de\_esplen do r Sinto\_a for ca dama gi a

26

Da ma gi a do a mo r Mas e taobom So nharon

29

ti go Oh! lu ar tao can di do Tim,

33

tim,tim Ra io de lu a Tim,tim,tim Bai xan do vem ao

37

mun do Oh! lu a Oh! can di da lu a vem To mo\_um ba nho de

41

lu a Fi co bran ca Como\_a ne ve Se\_o lu ar E mea

45

mi go Cen su rar ninguem Se\_a tre ve Mase ta bon Sonha ron ti

49

go Oh! lu ar tao can di do Tim,

77

tim,tim Ra io de lu a Tim,tim,tim Bai xan do vem ao

81

mun do Oh! lu a Oh! can di da lu a vem To mo\_um ba nho de

85

lu a Nu ma noi te de\_e plen do r Sinto\_for ca dama

89

gi a Da ma gi a do a mo r Mase ta bon Sonha ron ti

93

go Oh! lu ar tao can di do Mase ta bon Sonha ron ti

## Percussive Organ

3

97  $\text{♩} = 141,800064$

go Oh! lu artacan dido O h cu pi do Ve se

102

dei xa\_em paz Meu co ra cao Que ja nao po de\_a mar

105

Eu a mei Ha mui to tem po\_a tra s Ah, can sei de tan to

108

so lu car Hei, hei, e o fim O h cu pi do Pra

112

lon ge de mim Eu dei meu co ra cao A um be lo ra paz Que

115

pro me teu me\_a mar E me fa zer fe liz Po rem e le me pas

118

sou Pra tra s Meu bei jo re cu sou E meu a mor nao quis Hei, hei,

122

e o fim O h cu pi do Pra lon ge de mim Eu vi um

126

co ra cao Can sa do de cho r a r A fle cha

130

do a mor So traz an gus tia e a d or Mas seu cu pi do O\_meu V.S.

## Percussive Organ

134

co ra cao Nao quer sa ber De mais u ma pai xao

137

Por fa vor Ve se me dei xa\_em pa z Meu po bre co ra cao Ja nao a

140

guen ta mais Hei, hei e o fim O h cu pi do Pra

144

lon ge de mim Mas seu cu pi do O\_meu co ra cao

155

Nao quer sa ber De mais u ma pai xao Por fa vor Ve se me

158

dei xa\_em pa z Meu po bre co ra cao Ja nao a guen ta mais Hei, hei

162

e o fim O h cu pi do Pra lon ge de mim Hei, hei

166

e o fim O h cu pi do Pra lon ge de mim

170

Nao te\_es que cas Meu a mor Que quem mais Te\_a

181

mou fui eu Sem pre foi o teu ca lor Que mi nha\_al ma a que ceu

186

E num so nho pa ra dois Vi ve re mos a can tar A can

192

tar o\_a mor Di a na Nos teus bra cos

199

Sem que rer Qua se sem pre Vou pa rar Nao con si go te\_es que cer

204

Oh Di a na vem so nhar E\_u te que ro meu a mor

208

Vem tra zer me\_o teu ca lor Vem vi ver pra mim Di

214

a na Vem que ri da Mi nha vi da

220

Vem de pres sa eu Que eu te\_es pe ro E eu te que ro

223

Com pai xao Oh oh Oh oh Oh oh oh oh Oh oh oh oh

226

On ly you Po de fa zer me fe liz On ly you E tu do\_a

229

qui lo que eu quis Pa ra mim Tu es a fe li ci da de

V.S.

232

E sem ti Eu vou mor rer de sau da de Vem a mor Oh oh oh Vem a mor

236

Por fa vor Oh oh oh Vem pra mim Vem vi ver pra mim Di

242

♩ = 144,940140

248

253

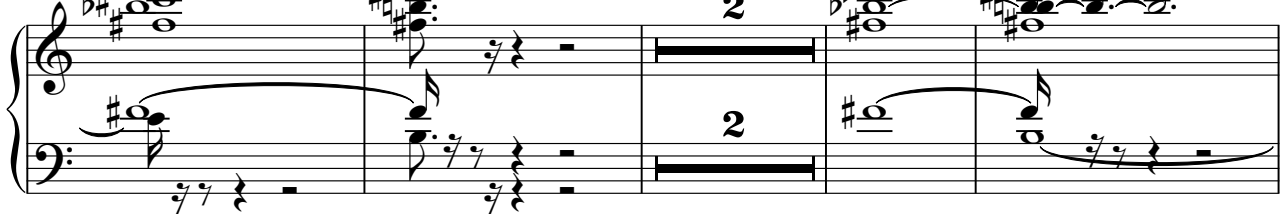

259

263

Percussive Organ

268

273

279

283

Percussive Organ

288

292

297

303

307

312

Percussive Organ

317

323

327

332

336

$\text{♩} = 10\pm,93000020$   $\text{♩} = 25,000000$

340

346

Ve jam so que Fes ta de\_ar rom ba Nou tro di a eu fui pa rar

349

Pre sen tes no lo cal O ra di o\_a te le vi sao Ci

352

ne ma e\_os jor nais Mui ta gen te con fu sao Qua se nao con si go Na en

355

tra da che gar Po is\_a mul ti dao Es ta va de\_a mar gar Eh eh

358

que on da Que fes ta de\_ar rom ba

362

Lo go que\_eu che guei no tei Romie Co rd com o co po na mao

365

En quan to Pri ni Lo res Ban ca va\_an fi tri ao A

368

pre sen tan do\_a to doMun do Mei re Pa vao Wan der le a ri a E

371

Clei de de sis ti a De\_a gar rar um do ce Que do pra to nao sa i a Eh eh

374

que on da Que fes ta de\_ar rom ba Re

378

na to\_e seus Blue Ca ps To ca vam na pis ci na The Cle vers no ter ra co Je ts

381

Bla cks no sa lao Os Bells de ca be lei ra Nao po di am to car En

384

quan to\_a Ro se ma ry Nao pa ras se de dan ca r Mas

386

ve jam quem che gou de re pen te Rober to Car los com seu no vo car rao

389

Enquan to To ny e De metrius Fu ma vam no jar dim

392

Jerry\_e Ze Ri car do es bar ra vam em mim La fo ra\_um cor re cor re Dos

395

bro tos no lugar E ra\_o E d WisQue ca ba va de che gar Eh eh que on

399

da Que fes ta de\_ar rom ba

401

Eh eh

417

Re na to\_e seus Blue Ca ps To ca vam na pis ci na The

420

Cle vers no ter ra co Je ts Bla cks no sa lao Os Bells de ca be lei ra Nao

423

po di am to car En quan to\_a Ro se ma ry Nao pa ras se de dan ca r Mas

426

ve jam quem che gou de re pen te Rober to Car los com seu no vo car rao

429

Enquan to To ny e De metrius Fu ma vam no jar dim

432

Jerry\_e Ze Ri car do es bar ra vam em mim La fo ra\_um cor re cor re Dos

435

bro tos no lugar E ra\_o E d WisQue ca ba va de che gar Eh eh que on

439

da Que fes ta de\_ar rom ba Que on da Que fes ta de\_ar rom

442

ba Que on da Que fes ta de\_ar rom ba Que on

445

da Que fes ta de\_ar rom ba Que on

447

da Que fes ta de\_ar rom ba

Solo

39

43

47

51

55

59

63

67

71

75

79 *Solo* 3

84

88

92

96

$\text{♩} = 141,800064$   
99

103

105

107

109

V.S.

111

114

116

118

120

122

125

127

129

132

134

136

138

140

142

145

147

149

151

155

157

159

161

164

167

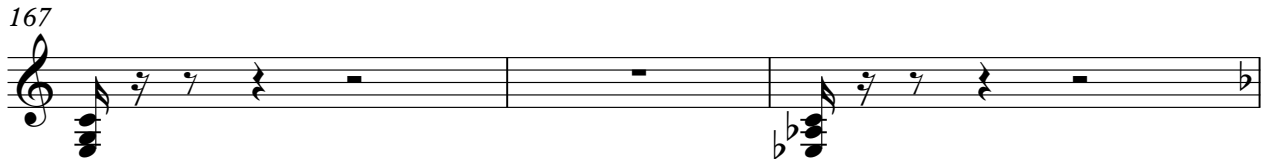

170 ♩ = 140,500092

175 **16**

194

198 **16**

217

221

244 = 144,940140

249

254

260

264

269

273

326

331

335

339

347

349

351

353

355

357

V.S.

379

381

383

386

388

390

392

394

396

398

V.S.

420

422

425

428

430

432

434

436

438

440

V.S.

442

444

446

448
