

♩ = 106,004074

Flute

Flute

Trombone

Trombone

Percussion

Jazz Guitar

Jazz Guitar

Electric Bass

Electric Piano

Bandoneon

Bandoneon

FM Synth

♩ = 106,004074

Viola

Violoncello

Violoncello

Violoncello

6

Perc.

E. Bass

E. Pno.

FM

Vc.

Vc.

9

Perc.

E. Bass

Band.

FM

Vc.

Vc.

13

E. Bass

Band.

FM

Vc.

Vc.

17

E. Bass

Band.

Vc.

Vc.

20

E. Bass

Band.

Vc.

Vc.

23

Perc.

J. Gtr.

J. Gtr.

E. Bass

FM

Vc.

Vc.

26

Fl. Perc. J. Gtr. J. Gtr. E. Bass Band. FM Vc. Vc.

28

Fl. Perc. J. Gtr. J. Gtr. E. Bass Band. FM Vc. Vc.

30

Fl.

Perc.

J. Gtr.

J. Gtr.

E. Bass

Band.

FM

Vc.

Vc.

32

Fl.

Fl.

Perc.

J. Gtr.

J. Gtr.

E. Bass

FM

Vc.

Vc.

35

Fl.

Fl.

Perc.

J. Gtr.

J. Gtr.

E. Bass

FM

Vla.

Vc.

Vc.

Vc.

38

Fl.
Fl.
Perc.
J. Gtr.
J. Gtr.
E. Bass
FM
Vla.
Vc.
Vc.
Vc.

41

Fl.
Fl.
Perc.
J. Gtr.
J. Gtr.
E. Bass
E. Pno.
FM
Vc.
Vc.

45

48

52

Tbn.

Perc.

J. Gtr.

E. Bass

FM

Vc.

Vc.

55

Tbn.

Perc.

J. Gtr.

E. Bass

FM

Vc.

Vc.

10

63 11

66

82

84

86

Fl. Perc. J. Gtr. J. Gtr. E. Bass Band. FM Vc. Vc.

88

Fl. Perc. J. Gtr. J. Gtr. E. Bass FM Vc. Vc.

95

98

101

Tbn.

Tbn.

Perc.

J. Gtr.

J. Gtr.

E. Bass

FM

Vla.

Vc.

Vc.

Vc.

104 19

Tbn. 19

Tbn.

Perc.

J. Gtr.

J. Gtr.

E. Bass

FM

Vla.

Vc.

Vc.

Vc.

20

107

110

113 21

116

119

Tbn.
Perc.
J. Gtr.
E. Bass
FM
Vc.
Vc.

122

Tbn.
Perc.
J. Gtr.
E. Bass
FM
Vc.
Vc.

125

128

131

134

137

Tbn. Perc. J. Gtr. E. Bass E. Pno. FM Vc. Vc.

139

Tbn. Perc. J. Gtr. E. Bass E. Pno. FM Vc. Vc.

142

Fl.

Tbn.

Perc.

J. Gtr.

E. Bass

E. Pno.

FM

Vc.

Vc.

145

Fl.

Perc.

J. Gtr.

J. Gtr.

E. Bass

Band.

FM

Vc.

Vc.

148

Fl.
Perc.
J. Gtr.
J. Gtr.
E. Bass
FM
Vc.
Vc.

151

Fl.
Fl.
Perc.
J. Gtr.
J. Gtr.
E. Bass
FM
Vla.
Vc.
Vc.
Vc.

154

Fl.

Fl.

Perc.

J. Gtr.

J. Gtr.

E. Bass

Band.

Band.

FM

Vc.

Vc.

157

Fl. Perc. J. Gtr. J. Gtr. E. Bass FM Vla. Vc. Vc. Vc.

160

Fl. Perc. J. Gtr. J. Gtr. E. Bass FM Vc. Vc.

163

Fl.

Perc.

J. Gtr.

J. Gtr.

E. Bass

FM

Vla.

Vc.

Vc.

Vc.

166

169

172

175 33

Tbn. Perc. J. Gtr. J. Gtr. E. Bass FM Vc. Vc.

178

Tbn. Tbn. Perc. J. Gtr. E. Bass FM Vla. Vc. Vc. Vc.

181

184

187 35

190

36

199 37

202

205

208

211 39

214

216

Tbn.

Perc.

J. Gtr.

E. Bass

E. Pno.

FM

Vc.

Vc.

219

Fl.

Tbn.

Tbn.

Perc.

J. Gtr.

E. Bass

E. Pno.

Band.

FM

Vla.

Vc.

Vc.

Vc.

Flute

♩ = 106,004074

26

28

30

35

38

41

44

88

90

91

37

6

52

145

148

150

156

160

162

167

59

Flute

♩ = 106,004074

32 2 3 3

37

41

109 3

152

3 10

167

3

169

53 6

Trombone

♩ = 106,004074

46

49

51

53

55

57

59

62

64

66

V.S.

Trombone

68

70

72

74

76

78

81

19

102

104

106

108 **Trombone** 3

110

112

114

116

118

120

122

124

126

V.S.

Trombone

26

Trombone

175

3 3 3 3 3

177

3 3

179

3 3

181

3 3 3

184

3 3 3 6

186

3 3

188

3 3

190

3 3

193

3 3

195

3 3

Trombone

197

199

202

204

206

208

210

212

214

216

218 Trombone 7

220 7

Trombone

♩ = 106,004074

61

65

69

32

104

107

110

15

128

132

38

172

3

2

Trombone

178

178

182

182

188

188

201

205

208

208

Percussion

♩ = 106,004074

2

6

11

12

25

27

29

31

33

36

39

V.S.

42

45

49

53

57

61

64

67

70

73

Percussion

76

79

82

84

86

88

90

92

95

98

V.S.

100

103

105

107

110

113

116

119

123

126

129

132

135

138

141

145

148

150

152

155

V.S.

158

161

163

166

169

172

175

178

181

184

Percussion

187

191

194

197

200

203

206

209

212

215

V.S.

8

Percussion

218

7

Jazz Guitar

♩ = 106,004074

22

26

29

32

36

40

45

51

56

61

65

69

73

77

82

85

88

91

95

99

103

107

111

115

119

123

126

130

134

179

183

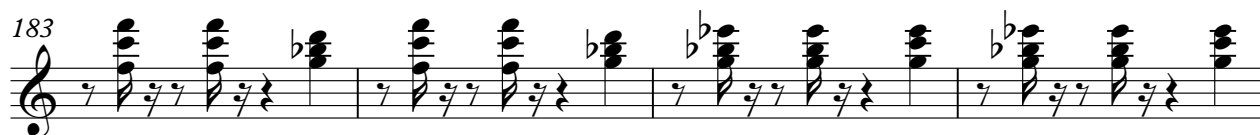

187

191

195

199

203

207

211

215

6

Jazz Guitar

219

7

Jazz Guitar

♩ = 106,004074

22

25

28

30

33

36

39

41

19

99

102

105

108

15

125

128

131

12

145

147

149

151

153

155

157

159

161

163

Jazz Guitar

5

165

167

169

172

175

181

183

185

201

204

207

Electric Bass

♩ = 106,004074

V.S.

49

55

60

63

66

70

74

78

83

86

89

92

96

100

104

108

112

116

120

124

V.S.

127

131

135

139

144

148

151

155

159

162

166

170

174

178

182

186

190

194

198

202

V.S.

6

Electric Bass

205

209

213

217

Electric Piano

♩ = 106,004074

3

7 36

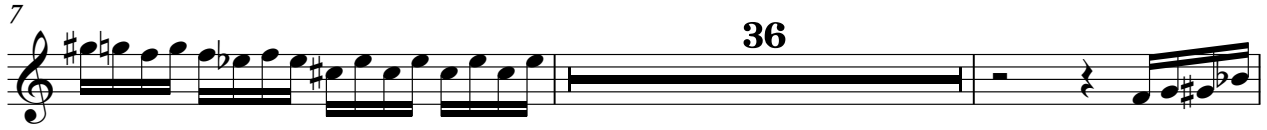

45

48 23

75

81 52 52

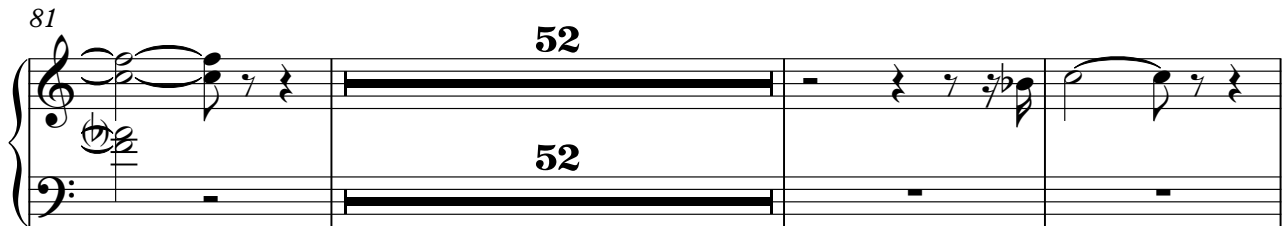

136

141 65 65

2

Electric Piano

210

215

219

Bandoneon

♩ = 106,004074

10

13

15

17

19

21

22

6 **3** **4**

27

3 6 3

29

3

31

3 3 50

82

3 3 3

85

3 3 6 3 3 3

91

3 3

94

3 3

96

3 3

99

44 3 3

146

3 3 8 3

156

10

168

59

Bandoneon

♩ = 106,004074

90

93

96

99

56

157

10

169

54

5

FM Synth

♩ = 106,004074

2

2

5

8

14

9

26

29

32

V.S.

36

40

45

51

57

63

67

71

75

80

83

86

88

91

95

99

103

107

111

115

119

123

126

130

134

138

143

147

151

155

159

163

167

V.S.

171

175

179

183

187

191

195

199

203

207

211

215

219

Viola

♩ = 106,004074

35

40

52

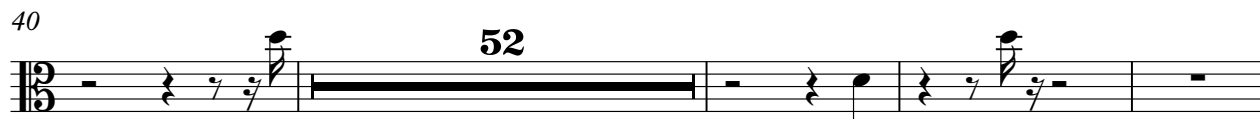

96

4

2

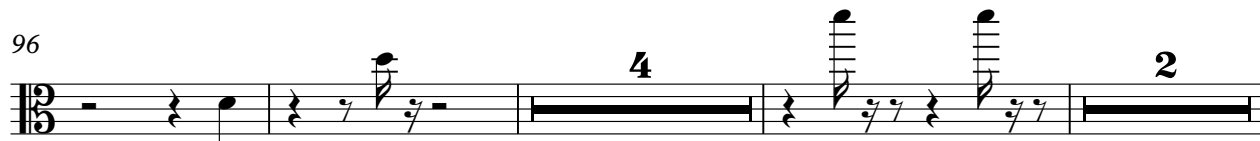

105

2

110

41

4

157

4

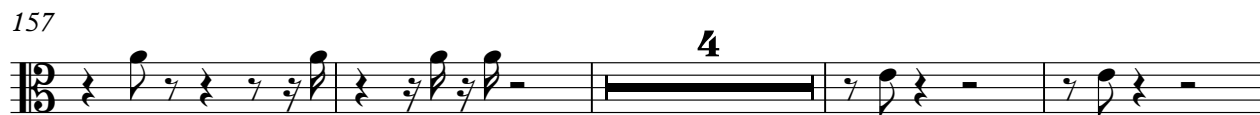

165

4

7

179

7

189

33

4

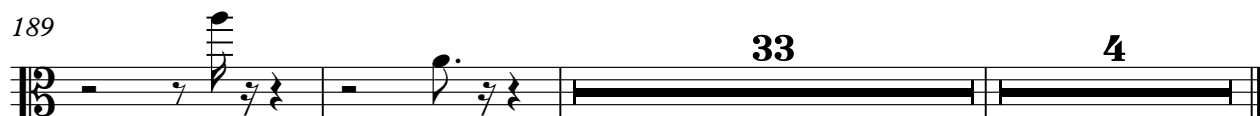

Violoncello

♩ = 106,004074

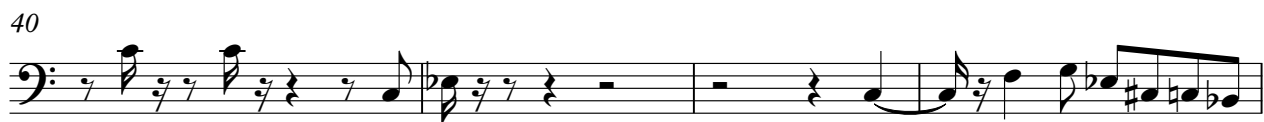

V.S.

47

53

58

62

66

70

76

80

83

86

89

92

96

99

102

106

110

114

118

124

127

131

136

140

144

148

153

157

160

165

169

172

177

181

186

190

194

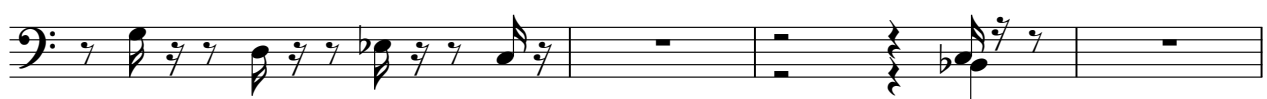

198

202

206

211

216

219

Violoncello

♩ = 106,004074

V.S.

Violoncello

84 *Violoncello* 3

87

90

93

97

100

103

106

Violoncello

109

113

117

121

125

129

133

138

142

147

151

154

158

162

166

170

174

179

182

6
186
Violoncello
191
195
200
204
208
213
217
219
7

Violoncello

♩ = 106,004074

35

40

52

96

4

2

105

2

110

41

4

157

4

165

4

7

179

7

189

34

3