

Arless - Blues In The Night

♩ = 122,999969

Melody | Blues In The
BG Vox | Night
Tenor Saxes
Harmonica
Trumpets
Trombones
Tom's
Kick
Snare
HH Closed
Ride
Crash
ODrive Guitar
Bass
Slap Bass
Mute Guitar
Clav | Chicago
Brass
Ac. Piano 2

♩ = 122,999969

3

Tenor Saxes

Trumpets

Trombones

Kick

Snare

Ride

Crash

ODrive Guitar

Bass

Slap Bass

Clav | Chicago

Brass

Ac. Piano 2

5

Tenor Sax

Trumpets

Trombones

Kick

Snare

Ride

Crash

ODrive Guitar

Bass

Slap Bass

Clav | Chicago

Brass

Ac. Piano 2

7

Tenor Sax

Trumpets

Trombones

Kick

Snare

Ride

Crash

ODrive Guitar

Bass

Slap Bass

Clav | Chicago

Brass

Ac. Piano 2

9

Tenor Sax

Trumpets

Trombones

Kick

Snare

Ride

Crash

ODrive Guitar

Bass

Slap Bass

Clav | Chicago

Brass

Ac. Piano 2

10

Tenor Sax

Trumpets

Trombones

Kick

Snare

HH Closed

Crash

Bass

Slap Bass

Clav | Chicago

Brass

Ac. Piano 2

11

Tenor Saxes

Trumpets

Trombones

Kick

Snare

HH Closed

Bass

Slap Bass

Clav | Chicago

Brass

Ac. Piano 2

Melody | Blues In The

12

Tenor Saxes

Trumpets

Trombones

Kick

Snare

HH Closed

Crash

Bass

Slap Bass

Clav | Chicago

Brass

Ac. Piano 2

Melody | Blues In The

14

Kick

Snare

HH Closed

Crash

Pedal HH

Open HH

Rim Shot

Bass

Slap Bass

Mute Guitar

Clav | Chicago

Ac. Piano 2

Melody | Blues In The

16

Kick

Snare

HH Closed

Pedal HH

Open HH

Rim Shot

Bass

Slap Bass

Mute Guitar

Clav | Chicago

Ac. Piano 2

Melody | Blues In The

18

Kick

Snare

HH Closed

Pedal HH

Open HH

Rim Shot

Bass

Slap Bass

Mute Guitar

Clav | Chicago

Ac. Piano 2

Melody | Blues In The

20

Kick

Snare

HH Closed

Pedal HH

Open HH

Rim Shot

Bass

Slap Bass

Mute Guitar

Clav | Chicago

Ac. Piano 2

Melody | Blues In The

22

Kick

Snare

HH Closed

Pedal HH

Open HH

Rim Shot

Bass

Slap Bass

Mute Guitar

Clav | Chicago

Ac. Piano 2

Melody | Blues In The

24

Kick

Snare

HH Closed

Pedal HH

Open HH

Rim Shot

Bass

Slap Bass

Mute Guitar

Clav | Chicago

Ac. Piano 2

26

Melody | Blues In The

BG Vox | Night

Tenor Saxes

Trumpets

Trombones

Kick

Snare

HH Closed

Pedal HH

Open HH

Rim Shot

Bass

Slap Bass

Mute Guitar

Clav | Chicago

Brass

Ac. Piano 2

28

Melody | Blues In The

BG Vox | Night

Tenor Saxes

Trumpets

Trombones

Kick

Snare

HH Closed

Pedal HH

Open HH

Rim Shot

Bass

Slap Bass

Mute Guitar

Clav | Chicago

Ac. Piano 2

29

Melody | Blues In The

BG Vox | Night

Tenor Saxes

Trumpets

Trombones

Kick

Snare

HH Closed

Pedal HH

Open HH

Rim Shot

Bass

Slap Bass

Mute Guitar

Clav | Chicago

Brass

Ac. Piano 2

31

Melody | Blues In The

BG Vox | Night

Tenor Saxes

Trumpets

Trombones

Kick

Snare

HH Closed

Pedal HH

Open HH

Rim Shot

Bass

Slap Bass

Mute Guitar

Clav | Chicago

Brass

Ac. Piano 2

33

Melody | Blues In The

BG Vox | Night

Tenor Saxes

Trumpets

Trombones

Kick

Snare

HH Closed

Pedal HH

Open HH

Rim Shot

Bass

Slap Bass

Mute Guitar

Clav | Chicago

Brass

Ac. Piano 2

35

Melody | Blues In The

Tenor Saxs

Trumpets

Trombones

Kick

Snare

HH Closed

Pedal HH

Open HH

Rim Shot

Bass

Slap Bass

Mute Guitar

Clav | Chicago

Brass

Ac. Piano 2

Melody | Blues In The

37

3

Tenor Saxes

Trumpets

Trombones

Kick

Snare

HH Closed

Crash

Pedal HH

Open HH

Rim Shot

ODrive Guitar

Bass

Slap Bass

Mute Guitar

Clav | Chicago

Brass

Ac. Piano 2

39

Melody | Blues In The

BGVox | Night

Tenor Saxs

Trumpets

Trombones

Kick

Snare

HH Closed

Pedal HH

Open HH

ODrive Guitar

Bass

Slap Bass

Clav | Chicago

Ac. Piano 2

40

Melody | Blues In The

BGVox | Night

Tenor Saxes

Trumpets

Trombones

Kick

Snare

HH Closed

Pedal HH

Open HH

ODrive Guitar

Bass

Slap Bass

Clav | Chicago

Ac. Piano 2

41

Melody | Blues In The

BGVox | Night

Tenor Saxes

Trumpets

Trombones

Kick

Snare

HH Closed

Pedal HH

Open HH

ODrive Guitar

Bass

Slap Bass

Clav | Chicago

Brass

Ac. Piano 2

43

Melody | Blues In The

BG Vox | Night

Tenor Saxes

Trumpets

Trombones

Kick

Snare

HH Closed

Pedal HH

Open HH

ODrive Guitar

Bass

Slap Bass

Clav | Chicago

Brass

Ac. Piano 2

Melody | Blues In The

44

Tenor Saxs

Trumpets

Trombones

Kick

Snare

HH Closed

ODrive Guitar

Bass

Slap Bass

Clav | Chicago

Brass

Ac. Piano 2

45

Melody | Blues In The

Tenor Saxs

Trumpets

Trombones

Kick

Snare

HH Closed

Pedal HH

Open HH

ODrive Guitar

Bass

Slap Bass

Clav | Chicago

Brass

Ac. Piano 2

46

Melody | Blues In The

Tenor Saxes

Trumpets

Trombones

Kick

Snare

HH Closed

Pedal HH

Open HH

ODrive Guitar

Bass

Slap Bass

Clav | Chicago

Brass

Ac. Piano 2

48

Melody | Blues In The

BG Vox | Night

Trumpets

Trombones

Kick

Snare

HH Closed

Pedal HH

Open HH

ODrive Guitar

Bass

Slap Bass

Clav | Chicago

Ac. Piano 2

Detailed description of the musical score: The score is for measures 48-51. It features a variety of instruments. The Melody part (top staff) is in treble clef with a key signature of two sharps (F# and C#). The BG Vox part is also in treble clef with a key signature of three sharps (F#, C#, and G#). The Trumpets and Trombones parts are in treble and bass clefs respectively, with a key signature of two sharps. The percussion section includes Kick, Snare, HH Closed, Pedal HH, and Open HH. The ODrive Guitar, Bass, and Slap Bass parts are in treble and bass clefs respectively, with a key signature of two sharps. The Clav part is in bass clef with a key signature of two sharps. The Ac. Piano 2 part is in treble clef with a key signature of two sharps. The score includes various musical notations such as notes, rests, and dynamic markings.

49

Melody | Blues In The

BGVox | Night

Tenor Saxes

Trumpets

Trombones

Kick

Snare

HH Closed

Pedal HH

Open HH

ODrive Guitar

Bass

Slap Bass

Clav | Chicago

Brass

Ac. Piano 2

51

Melody | Blues In The

BG Vox | Night

Tenor Saxes

Trumpets

Trombones

Kick

Snare

HH Closed

Ride

Crash

Pedal HH

Open HH

ODrive Guitar

Bass

Slap Bass

Clav | Chicago

Brass

Ac. Piano 2

Detailed description of the musical score: The score is for page 51 and is written in a key signature of one sharp (F#) and a common time signature. It features a variety of instruments. The Melody part (top staff) has a long note followed by a series of eighth notes. The BG Vox part (second staff) has a sustained chord. The Tenor Saxes, Trumpets, and Trombones parts (third to fifth staves) have a rhythmic pattern of eighth notes. The percussion section (sixth to tenth staves) includes a Kick drum with a steady eighth-note pattern, a Snare drum with a backbeat, HH Closed (hi-hat closed) with a rhythmic pattern, a Ride cymbal with a pattern of eighth notes, a Crash cymbal with a single hit, Pedal HH (pedal hi-hat) with a rhythmic pattern, and Open HH (open hi-hat) with a rhythmic pattern. The ODrive Guitar part (eleventh staff) has a rhythmic pattern of eighth notes. The Bass and Slap Bass parts (twelfth and thirteenth staves) have a rhythmic pattern of eighth notes. The Clav part (fourteenth staff) has a rhythmic pattern of eighth notes. The Brass part (fifteenth staff) has a rhythmic pattern of eighth notes. The Ac. Piano 2 part (sixteenth staff) has a rhythmic pattern of eighth notes. The score is divided into two measures, with the second measure containing a triplet of eighth notes in the Clav part.

53

Tenor Saxes

Trumpets

Trombones

Kick

Snare

Ride

Crash

ODrive Guitar

Bass

Slap Bass

Clav | Chicago

Brass

Ac. Piano 2

55

Tenor Sax

Trumpets

Trombones

Kick

Snare

Ride

Crash

ODrive Guitar

Bass

Slap Bass

Clav | Chicago

Brass

Ac. Piano 2

57

Tenor Sax

Trumpets

Trombones

Kick

Snare

Ride

Crash

ODrive Guitar

Bass

Slap Bass

Clav | Chicago

Brass

Ac. Piano 2

59

61

Tenor Saxes

Trumpets

Trombones

Kick

Snare

HH Closed

Pedal HH

Open HH

Rim Shot

ODrive Guitar

Bass

Slap Bass

Mute Guitar

Clav | Chicago

Brass

Ac. Piano 2

63

64

Kick

Snare

HH Closed

Pedal HH

Open HH

Rim Shot

ODrive Guitar

Bass

Slap Bass

Mute Guitar

Clav | Chicago

Ac. Piano 2

66

67

Kick

Snare

HH Closed

Pedal HH

Open HH

Rim Shot

ODrive Guitar

Bass

Slap Bass

Mute Guitar

Clav | Chicago

Ac. Piano 2

68

Kick

Snare

HH Closed

Rim Shot

ODrive Guitar

Bass

Slap Bass

Clav | Chicago

Ac. Piano 2

69

Kick

Snare

HH Closed

Pedal HH

Open HH

Rim Shot

ODrive Guitar

Bass

Slap Bass

Clav | Chicago

Ac. Piano 2

70

71

Trumpets

Tom's

Kick

Snare

HH Closed

ODrive Guitar

Bass

Slap Bass

Clav | Chicago

Brass

Ac. Piano 2

Detailed description of the musical score: The score is for measures 71-74. The key signature is two sharps (F# and C#). The Trumpets part has a whole rest in measure 71 and a half note in measure 72. The Tom's part has a whole rest in measure 71 and a quarter note in measure 72. The Kick part has a quarter note in measure 71 and a half note in measure 72. The Snare part has a quarter rest in measure 71 and a half note in measure 72. The HH Closed part has a quarter rest in measure 71 and a half note in measure 72. The ODrive Guitar part has a quarter note in measure 71 and a half note in measure 72. The Bass part has a quarter note in measure 71 and a half note in measure 72. The Slap Bass part has a quarter note in measure 71 and a half note in measure 72. The Clav | Chicago part has a quarter note in measure 71 and a half note in measure 72. The Brass part has a whole rest in measure 71 and a half note in measure 72. The Ac. Piano 2 part has a quarter note in measure 71 and a half note in measure 72.

72

Tenor Saxes

Trumpets

Kick

Snare

Ride

Crash

ODrive Guitar

Bass

Slap Bass

Mute Guitar

Clav | Chicago

Brass

Ac. Piano 2

Detailed description of the musical score: The score is for page 45, starting at measure 72. It features a variety of instruments. The Tenor Saxes part begins with a series of chords and a triplet of eighth notes. The Trumpets part has a similar triplet and includes some rests. The percussion section consists of a Kick drum with a steady eighth-note pattern, a Snare drum with occasional hits, a Ride cymbal with a consistent 'x' pattern, and a Crash cymbal with a single hit. The ODrive Guitar part features a melodic line with triplets. The Bass and Slap Bass parts play a rhythmic eighth-note pattern. The Mute Guitar part has a sparse, chordal accompaniment. The Clav | Chicago part is a two-staff piano accompaniment with a steady eighth-note bass line and chords. The Brass part has a few notes and rests. The Ac. Piano 2 part provides a harmonic foundation with chords and a steady eighth-note bass line.

73

74

Tenor Sax

Trumpets

Trombones

Kick

Snare

Ride

ODrive Guitar

Bass

Slap Bass

Mute Guitar

Clav | Chicago

Brass

Ac. Piano 2

75

Trumpets

Trombones

Kick

Snare

Ride

ODrive Guitar

Bass

Slap Bass

Mute Guitar

Clav | Chicago

Brass

Ac. Piano 2

76

Tenor Saxes

Trumpets

Trombones

Kick

Snare

Ride

ODrive Guitar

Bass

Slap Bass

Mute Guitar

Clav | Chicago

Brass

Ac. Piano 2

77

Tenor Sax

Trumpets

Trombones

Kick

Snare

Ride

ODrive Guitar

Bass

Slap Bass

Mute Guitar

Clav | Chicago

Brass

Ac. Piano 2

78

Tenor Sax

Trumpets

Trombones

Kick

Snare

Ride

ODrive Guitar

Bass

Slap Bass

Mute Guitar

Clav | Chicago

Ac. Piano 2

79

Tenor Saxes

Trumpets

Trombones

Kick

Snare

Ride

ODrive Guitar

Bass

Slap Bass

Mute Guitar

Clav | Chicago

Ac. Piano 2

80

Tenor Saxes

Trumpets

Trombones

Kick

Snare

Ride

ODrive Guitar

Bass

Slap Bass

Clav | Chicago

Ac. Piano 2

81

Tenor Saxes

Trumpets

Trombones

Kick

Snare

Ride

ODrive Guitar

Bass

Slap Bass

Clav | Chicago

Brass

Ac. Piano 2

82

Tenor Sax

Trumpets

Trombones

Kick

Snare

Ride

ODrive Guitar

Bass

Slap Bass

Clav | Chicago

Ac. Piano 2

83

Melody | Blues In The

Tenor Saxes

Trumpets

Trombones

Kick

Snare

Ride

ODrive Guitar

Bass

Slap Bass

Clav | Chicago

Brass

Ac. Piano 2

84

Melody | Blues In The

Tenor Saxes

Trumpets

Kick

Snare

HH Closed

Crash

Pedal HH

Open HH

Rim Shot

ODrive Guitar

Bass

Slap Bass

Mute Guitar

Clav | Chicago

Brass

Ac. Piano 2

86

Melody | Blues In The

Harmonica

Kick

Snare

HH Closed

Pedal HH

Open HH

Rim Shot

Bass

Slap Bass

Mute Guitar

Clav | Chicago

Ac. Piano 2

Detailed description of the musical score: The score is for a 12/8 blues piece. The Melody line (treble clef) starts with a quarter note G4, followed by eighth notes A4, B4, and C5, then a quarter note B4, and a half note A4. The Harmonica line (treble clef) is silent in the first measure and plays a descending eighth-note line in the second measure, ending with a triplet of eighth notes. The Kick drum (H) has a dotted quarter note in the first measure and a quarter note in the second. The Snare drum (H) has a dotted quarter note in the first measure and a quarter note in the second. The HH Closed (H) line has a continuous eighth-note pattern marked with 'x'. The Pedal HH (H) and Open HH (H) lines have a dotted quarter note in the first measure and a quarter note in the second. The Rim Shot (H) line has a dotted quarter note in the first measure and a quarter note in the second. The Bass (bass clef) line has a dotted quarter note in the first measure and a quarter note in the second. The Slap Bass (bass clef) line has a dotted quarter note in the first measure and a quarter note in the second. The Mute Guitar (bass clef) line has a dotted quarter note in the first measure and a quarter note in the second. The Clav (bass clef) line has a dotted quarter note in the first measure and a quarter note in the second. The Ac. Piano 2 (treble clef) line has a dotted quarter note in the first measure and a quarter note in the second.

88

Melody | Blues In The

Harmonica

Kick

Snare

HH Closed

Pedal HH

Open HH

Rim Shot

Bass

Slap Bass

Mute Guitar

Clav | Chicago

Ac. Piano 2

90

Melody | Blues In The

Harmonica

Kick

Snare

HH Closed

Pedal HH

Open HH

Rim Shot

Bass

Slap Bass

Mute Guitar

Clav | Chicago

Ac. Piano 2

92

Melody | Blues In The

Harmonica

Kick

Snare

HH Closed

Rim Shot

Bass

Slap Bass

Mute Guitar

Clav | Chicago

Ac. Piano 2

93

Melody | Blues In The

Harmonica

Kick

Snare

HH Closed

Pedal HH

Open HH

Rim Shot

Bass

Slap Bass

Mute Guitar

Clav | Chicago

Ac. Piano 2

95

Melody | Blues In The

Tenor Sax

Trombones

Kick

Snare

HH Closed

Pedal HH

Open HH

Rim Shot

Bass

Slap Bass

Mute Guitar

Clav | Chicago

Brass

Ac. Piano 2

96

Melody | Blues In The

BG Vox | Night

Tenor Saxes

Trumpets

Trombones

Kick

Snare

Ride

Crash

Pedal HH

ODrive Guitar

Bass

Slap Bass

Mute Guitar

Clav | Chicago

Brass

Ac. Piano 2

97

Melody | Blues In The

BG Vox | Night

Tenor Saxes

Trumpets

Trombones

Kick

Snare

Ride

ODrive Guitar

Bass

Slap Bass

Mute Guitar

Clav | Chicago

Brass

Ac. Piano 2

98

Melody | Blues In The

BG Vox | Night

Tenor Saxes

Trumpets

Trombones

Tom's

Kick

Snare

Ride

Crash

ODrive Guitar

Bass

Slap Bass

Mute Guitar

Clav | Chicago

Brass

Ac. Piano 2

100

Melody | Blues In The

BG Vox | Night

Tenor Saxes

Trumpets

Trombones

Kick

Snare

Ride

Crash

ODrive Guitar

Bass

Slap Bass

Mute Guitar

Clav | Chicago

Brass

Ac. Piano 2

101

Melody | Blues In The

BG Vox | Night

Tenor Saxes

Trombones

Kick

Snare

Ride

ODrive Guitar

Bass

Slap Bass

Mute Guitar

Clav | Chicago

Brass

Ac. Piano 2

102

Melody | Blues In The

BG Vox | Night

Tenor Saxes

Trumpets

Kick

Snare

Ride

ODrive Guitar

Bass

Slap Bass

Mute Guitar

Clav | Chicago

Brass

Ac. Piano 2

103

Melody | Blues In The

BGVox | Night

Tenor Saxes

Trumpets

Trombones

Tom's

Kick

Snare

Ride

Crash

ODrive Guitar

Bass

Slap Bass

Mute Guitar

Clav | Chicago

Brass

Ac. Piano 2

104

- BG Vox | Night
- Tenor Saxes
- Trumpets
- Trombones
- Kick
- Snare
- Ride
- Crash
- ODrive Guitar
- Bass
- Slap Bass
- Mute Guitar
- Clav | Chicago
- Brass
- Ac. Piano 2

105

106

- BG Vox | Night
- Tenor Saxes
- Trumpets
- Trombones
- Tom's
- Kick
- Snare
- Ride
- Crash
- ODrive Guitar
- Bass
- Slap Bass
- Mute Guitar
- Clav | Chicago
- Brass
- Ac. Piano 2

108

109

110

111

Melody | Blues In The

BGVox | Night

Tenor Saxes

Harmonica

Trumpets

Trombones

Kick

Snare

Crash

ODrive Guitar

Bass

Slap Bass

Mute Guitar

Clav | Chicago

Brass

Ac. Piano 2

87

89

92

94

97

100

103

♩ = 122,999969

25

28

33

40

44

50

96

99

102

105

4

5

3

44

2

BG Vox | Night

108

110

Arless - Blues In The Night

Tenor Saxes

$\text{♩} = 122,999969$

V.S.

81

84

10

96

100

103

107

110

Harmonica

Arless - Blues In The Night

♩ = 122,999969

86

88

91

93

17

Arless - Blues In The Night

Trumpets

♩ = 122,999969

4

7

9

11

14 **12**

28 **2**

10

3

Trumpets

73 3

75 3

78 78

80 80 3

83 83 11

96 96

100 100

104 104

108 108

Arless - Blues In The Night

Trombones

$\text{♩} = 122,999969$

4

7

10

13

12

28

32

36

39

42

V.S.

Trombones

45

48

51

54

57

61

12

75

78

81

84

11

98

103

107

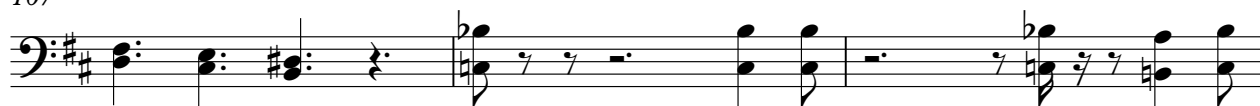

110

Arless - Blues In The Night

Kick

♩ = 122,999969

4

7

10

13

17

21

25

28

31

V.S.

69

73

77

81

85

89

93

97

101

104

V.S.

4

Kick

108

110

Arless - Blues In The Night

Snare

♩ = 122,999969

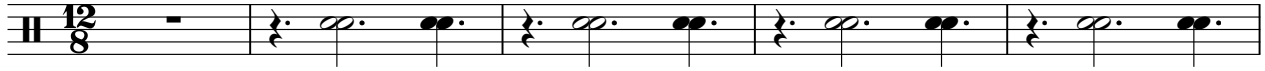

6

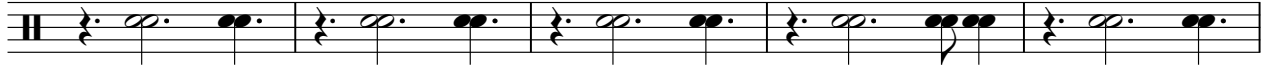

11

16

21

26

31

36

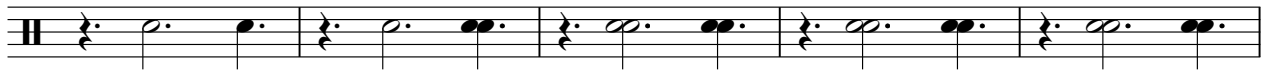

41

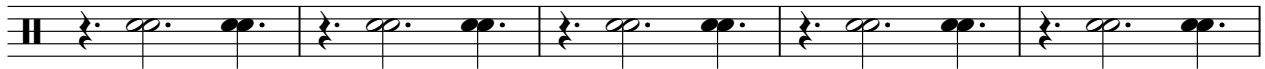

46

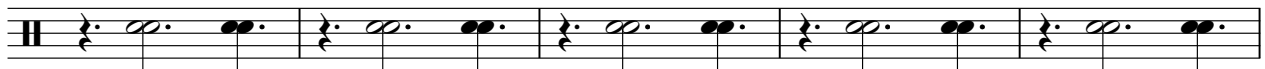

V.S.

51

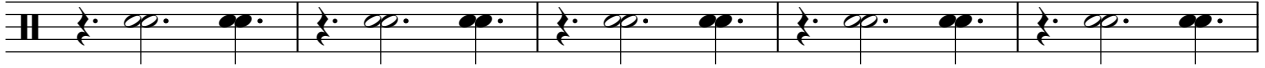

56

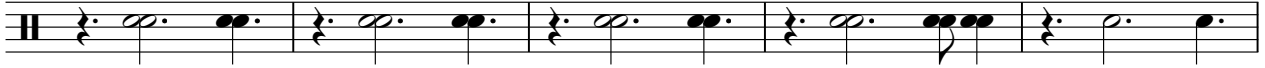

61

66

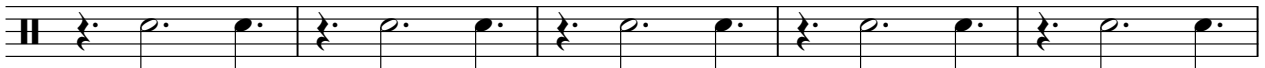

71

75

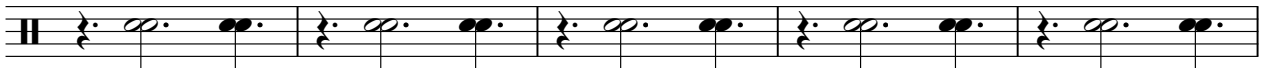

80

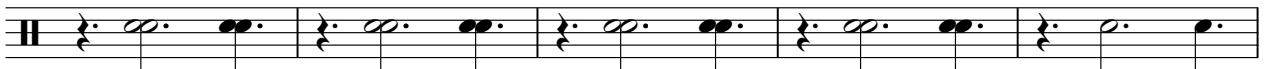

85

90

95

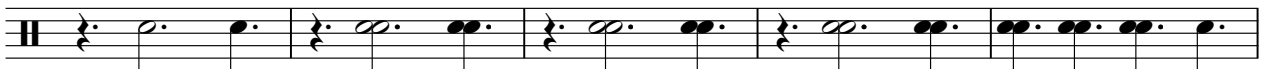

100

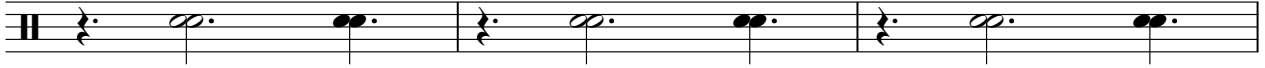

103

106

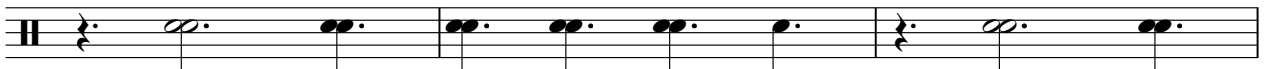

109

♩ = 122,999969

12/8 8

11

14

17

20

23

26

29

32

35

2

HH Closed

38

41

44

47

50

60

63

66

69

72

86

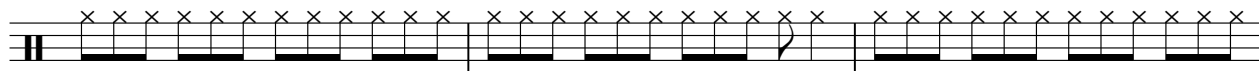

89

92

94

Arless - Blues In The Night

Ride

♩ = 122,999969

12/8

4

7

10

42

54

57

59

12

2

Ride

72

75

78

81

84

98

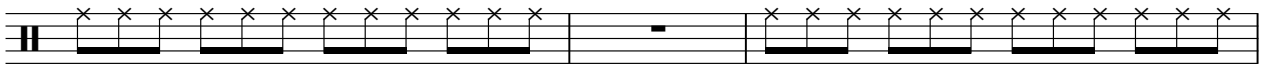

101

104

107

110

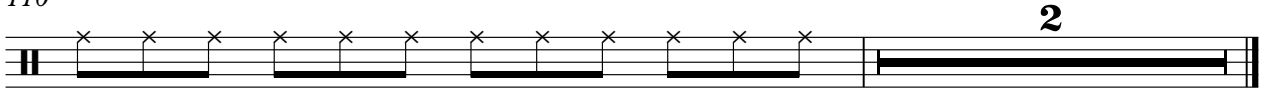

Arless - Blues In The Night

Crash

♩ = 122,999969

12/8

7

14

54

60

85

103

108

23

13

11

11

2

2

2

♩ = 122,999969

14

12/8

19

24

29

34

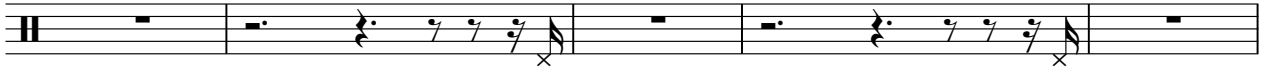

39

43

48

52

9

64

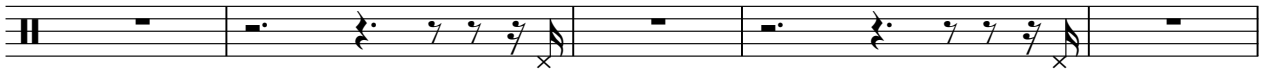

2

Pedal HH

69

3 11

85

90

94

16

♩ = 122,999969

14

19

25

30

36

41

47

52

9

65

69

3

11

2

Open HH

85

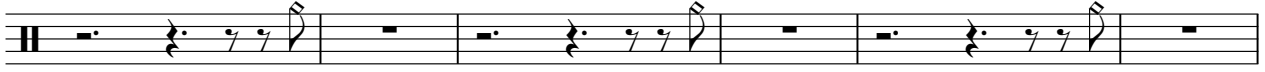

91

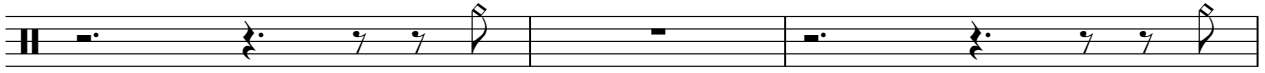

94

17

Rim Shot

Arless - Blues In The Night

♩ = 122,999969

12 **13**

17

22

27

32

37

22

62

67

13

2

Rim Shot

84

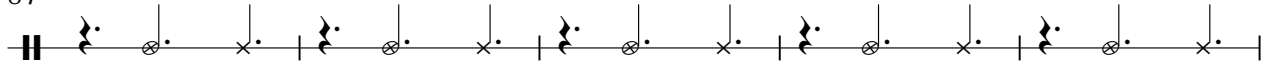

89

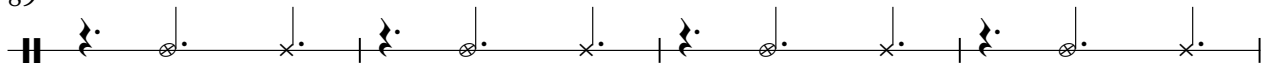

93

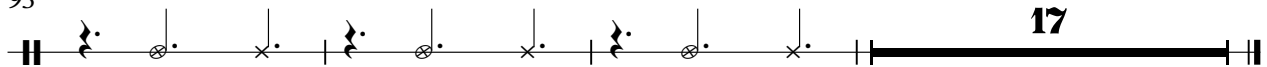

17

♩ = 122,999969

4

7

27

37

40

42

44

47

50

53

V.S.

75

76

77

78

80

82

83

Arless - Blues In The Night

Bass

♩ = 122,999969

V.S.

26

28

30

32

34

36

38

41

44

47

50

53

55

58

61

64

67

70

72

74

V.S.

77

80

83

85

88

91

94

96

98

101

104

107

110

Arless - Blues In The Night

Slap Bass

♩ = 122,999969

V.S.

26

28

30

32

34

36

38

41

44

47

50

53

55

58

61

64

67

70

72

74

V.S.

77

80

83

85

88

91

94

96

98

101

104

Arless - Blues In The Night

Mute Guitar

♩ = 122,999969

13

16

19

22

25

27

29

31

33

35

V.S.

37

22

61

64

67

4

73

76

79

4

85

88

91

94

96

98

101

104

107

110

Arless - Blues In The Night

♩ = 122,999969

14

17

20

23

25

27

29

31

33

35

37

39

42

45

47

49

V.S.

52

54

56

58

60

63

66

69

72

75

78

81

84

87

90

93

V.S.

95

97

100

103

106

109

111

Arless - Blues In The Night

Brass

♩ = 122,999969

4

7

9

12

12

12

26

30

35

2

41

44

47

51

54

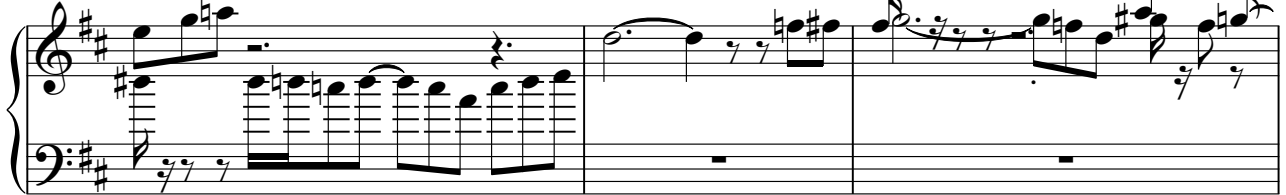

57

60

73

76

82

95

99

103

107

110

Arless - Blues In The Night

Ac. Piano 2

♩ = 122,999969

4

7

10

12

15

19

21

23

25

V.S.

28

31

33

35

37

39

42

44

45

46

V.S.

