

Armando Lozano Gallegos - Sambinha

♩ = 64,999992

Panpipes

Percussion

Kora

Kora

Acoustic Bass

Electric Piano

Synth Strings

Solo

by Armando Lozano Gallegos.
if it has a copyright notice and "(ALG)", it means that it's has been composed, arranged a
All rights reserved. Gallegos
Armando Lozano Gallegos
SAMBINHA
(LITTLE SAMBA)

Copyright © 1998 by Armando Lozano G.
Copyright © 1998 by Armando Lozano G.

2

5

6

- Perc.**: The top staff, marked with a measure number '8' at the beginning. It features a complex rhythmic pattern with multiple beams and 'x' marks, indicating a specific percussive technique.
- Steel D.**: The second staff, featuring a treble clef and a key signature of one sharp (F#). It contains a melodic line with a triplet of eighth notes at the start and another triplet of eighth notes towards the end.
- Kora**: The third staff, featuring a treble clef and a key signature of one sharp (F#). It contains a melodic line with various rhythmic values and a triplet of eighth notes at the end.
- A. Bass**: The fourth staff, featuring a bass clef. It contains a simple melodic line with a few notes and rests.
- E. Pno.**: The fifth staff, featuring a bass clef. It contains a melodic line with various rhythmic values and a triplet of eighth notes at the end.
- Solo**: The sixth staff, featuring a treble clef and a key signature of one sharp (F#). It contains a melodic line with a triplet of eighth notes at the start and another triplet of eighth notes towards the end.
- Solo**: The seventh staff, featuring a treble clef and a key signature of one sharp (F#). It contains a melodic line with a triplet of eighth notes at the start and another triplet of eighth notes towards the end.

9

Perc.

Steel D.

Kora

A. Bass

E. Pno.

Solo

Solo

10

Perc.

Steel D.

Kora

A. Bass

E. Pno.

Solo

Solo

3

3

11

Perc.

Steel D.

Kora

A. Bass

E. Pno.

Solo

Solo

12

Perc.

Steel D.

Kora

A. Bass

E. Pno.

Solo

Solo

13

Pan.

Perc.

Steel D.

Kora

Kora

A. Bass

E. Pno.

Syn. Str.

Solo

14

Pan.

Perc.

Steel D.

Kora

A. Bass

E. Pno.

Syn. Str.

Vla.

Solo

Solo

15

Perc.

Steel D.

Kora

Kora

A. Bass

E. Pno.

Syn. Str.

Vla.

Solo

Solo

16

Pan.

Perc.

Steel D.

Kora

A. Bass

E. Pno.

Syn. Str.

Vla.

Solo

Solo

17

Perc.

Steel D.

Kora

Kora

A. Bass

E. Pno.

Syn. Str.

Vla.

Solo

Solo

18

Pan.

Perc.

Steel D.

Kora

A. Bass

E. Pno.

Syn. Str.

Vla.

Solo

Solo

3

3

19

Perc.

Steel D.

Kora

Kora

A. Bass

E. Pno.

Syn. Str.

Vla.

Solo

Solo

20

Pan.

Perc.

Steel D.

Kora

A. Bass

E. Pno.

Syn. Str.

Vla.

Solo

Solo

21

Pan.

Perc.

Steel D.

Kora

Kora

A. Bass

E. Pno.

Syn. Str.

Vla.

Solo

Solo

Detailed description of the musical score: The score is for page 18, starting at measure 21. It features ten staves. The top staff is for Pan. (Pans), which is mostly silent. The Perc. (Percussion) staff shows a complex rhythmic pattern with various notes and rests. The Steel D. (Steel Drum) staff has a melodic line. The two Kora staves provide harmonic accompaniment with chords and single notes. The A. Bass (Acoustic Bass) staff has a steady bass line. The E. Pno. (Electric Piano) staff has a few chords. The Syn. Str. (Synthesizer Strings) staff has a melodic line with a long sustain. The Vla. (Violin) staff is mostly silent. The two Solo staves have melodic lines.

22

Pan.

Perc.

Steel D.

Kora

Kora

A. Bass

E. Pno.

Syn. Str.

Vla.

Solo

Solo

23

Pan.

Perc.

Steel D.

Kora

Kora

A. Bass

E. Pno.

Syn. Str.

Vla.

Solo

Solo

24

Pan.

Perc.

Steel D.

Kora

Kora

A. Bass

E. Pno.

Syn. Str.

Vla.

Solo

Solo

25

Pan.

Perc.

Steel D.

Kora

Kora

A. Bass

E. Pno.

Syn. Str.

Vla.

Solo

Solo

26

Pan.

Perc.

Steel D.

Kora

Kora

A. Bass

E. Pno.

Syn. Str.

Vla.

Solo

Solo

Detailed description of the musical score: The score is for measures 26 through 29. The Pan. part has a single note in measure 26 and a pair of notes in measure 29. The Perc. part features a complex rhythmic pattern with 'x' marks above the staff. The Steel D. part includes a triplet in measure 26 and a slash in measure 29. The Kora parts consist of chords and melodic lines. The A. Bass part has a steady bass line. The E. Pno. part has a melodic line with a slash in measure 29. The Syn. Str. part has a complex texture with a triplet in measure 28. The Vla. part has a melodic line with a slash in measure 29. The Solo parts have melodic lines with a slash in measure 29.

27

Pan.

Perc.

Steel D.

Kora

Kora

A. Bass

E. Pno.

Syn. Str.

Vla.

Solo

Solo

28

Pan.

Perc.

Steel D.

Kora

Kora

A. Bass

E. Pno.

Syn. Str.

Vla.

Solo

Solo

29

Pan.

Perc.

Steel D.

Kora

Kora

A. Bass

E. Pno.

Syn. Str.

Vla.

Solo

Solo

30

Pan.

Perc.

Steel D.

Kora

Kora

A. Bass

E. Pno.

Syn. Str.

Solo

Solo

31

Pan.

Perc.

Steel D.

Kora

Kora

A. Bass

E. Pno.

Syn. Str.

Vla.

Solo

Solo

32

Pan.

Perc.

Steel D.

Kora

Kora

A. Bass

E. Pno.

Syn. Str.

Vla.

Solo

Solo

33

Pan.

Perc.

Steel D.

Kora

Kora

A. Bass

E. Pno.

Syn. Str.

Vla.

Solo

Solo

34

Pan.

Perc.

Steel D.

Kora

Kora

A. Bass

E. Pno.

Syn. Str.

Vla.

Solo

Solo

35

Pan.

Perc.

Steel D.

Kora

Kora

A. Bass

E. Pno.

Syn. Str.

Vla.

Solo

Solo

36

Pan.

Perc.

Steel D.

Kora

Kora

A. Bass

E. Pno.

Syn. Str.

Vla.

Solo

Solo

37

Pan.

Perc.

Steel D.

Kora

Kora

A. Bass

E. Pno.

Syn. Str.

Vla.

Solo

Solo

Detailed description of the musical score: The score is for measures 37-40. The Pan. part has a melodic line with grace notes. Perc. features a complex rhythmic pattern with 'x' marks. Steel D. has a melodic line with a triplet in measure 40. The two Kora parts have intricate melodic lines with triplets and grace notes. A. Bass has a melodic line with grace notes. E. Pno. has a melodic line with triplets. Syn. Str. and Vla. have complex melodic lines with triplets and grace notes. Solo (top) has a melodic line with a triplet in measure 40. Solo (bottom) has a melodic line with a grace note.

38

Pan.

Perc.

Steel D.

Kora

Kora

A. Bass

E. Pno.

Syn. Str.

Vla.

Solo

Solo

39

Pan.

Perc.

Steel D.

Kora

Kora

A. Bass

E. Pno.

Syn. Str.

Vla.

Solo

Solo

Detailed description of the musical score: The score is for measures 39-42. The key signature has one sharp (F#) and one flat (Bb). The time signature is 4/4. The Percussion part features a complex rhythmic pattern with 'x' marks above the notes. The Steel Drum part has a melodic line with a long slur. The Kora parts consist of two staves with intricate melodic and harmonic patterns. The A. Bass part provides a steady bass line. The E. Pno. and Syn. Str. parts have complex textures with triplets and slurs. The Solo parts are simple melodic lines.

40

Pan.

Perc.

Steel D.

Kora

Kora

A. Bass

E. Pno.

Syn. Str.

Vla.

Solo

Solo

41

Pan.

Perc.

Steel D.

Kora

Kora

A. Bass

E. Pno.

Syn. Str.

Vla.

Solo

Solo

42

Pan.

Perc.

Steel D.

Kora

Kora

A. Bass

E. Pno.

Syn. Str.

Solo

Solo

43

Pan.

Perc.

Steel D.

Kora

A. Bass

E. Pno.

Syn. Str.

Vla.

Solo

Solo

44

Perc.

Steel D.

Kora

Kora

A. Bass

E. Pno.

Syn. Str.

Vla.

Solo

Solo

45

Pan.

Perc.

Steel D.

Kora

A. Bass

E. Pno.

Syn. Str.

Vla.

Solo

Solo

46

Perc. Steel D. Kora Kora A. Bass E. Pno. Syn. Str. Vla. Solo Solo

47

Pan.

Perc.

Steel D.

Kora

A. Bass

E. Pno.

Syn. Str.

Vla.

Solo

Solo

48

Perc.

Steel D.

Kora

Kora

A. Bass

E. Pno.

Syn. Str.

Vla.

Solo

Solo

49

Pan.

Perc.

Steel D.

Kora

Kora

A. Bass

E. Pno.

Syn. Str.

Vla.

Solo

Solo

50

Pan.

Perc.

Steel D.

Kora

Kora

A. Bass

E. Pno.

Syn. Str.

Solo

Solo

52

Perc.

Steel D.

Kora

A. Bass

E. Pno.

Syn. Str.

Vla.

Solo

Solo

53

Perc.

Steel D.

Kora

A. Bass

E. Pno.

Syn. Str.

Vla.

Solo

Solo

54

Perc.

Steel D.

Kora

A. Bass

E. Pno.

Syn. Str.

Vla.

Solo

Solo

55

Perc.

Steel D.

Kora

A. Bass

E. Pno.

Syn. Str.

Vla.

Solo

Solo

56

Perc.

Steel D.

Kora

A. Bass

E. Pno.

Syn. Str.

Vla.

Solo

Solo

57

Perc.

Steel D.

Kora

A. Bass

E. Pno.

Syn. Str.

Vla.

Solo

Solo

58

Pan.

Perc.

Steel D.

Kora

Kora

A. Bass

E. Pno.

Syn. Str.

Vla.

Solo

59

Pan.

Perc.

Steel D.

Kora

A. Bass

E. Pno.

Syn. Str.

Vla.

Solo

Solo

60

Perc.

Steel D.

Kora

Kora

A. Bass

E. Pno.

Syn. Str.

Vla.

Solo

Solo

61

Pan.

Perc.

Steel D.

Kora

A. Bass

E. Pno.

Syn. Str.

Vla.

Solo

Solo

Detailed description of the musical score: The score is for page 58, starting at measure 61. It consists of ten staves. The top staff is for Pan. (Pansy), showing a rest followed by a melodic line of eighth notes. The Perc. (Percussion) staff has a complex rhythmic pattern with 'x' marks above notes. The Steel D. (Steel Drum) staff has a melodic line with eighth notes and rests. The Kora (Kora) staff features chords and a triplet of eighth notes. The A. Bass (Acoustic Bass) staff has a simple melodic line. The E. Pno. (Electric Piano) staff has a melodic line in the right hand and a chordal accompaniment in the left hand. The Syn. Str. (Synthesizer Strings) staff has a complex texture with chords and a triplet. The Vla. (Violin) staff has a melodic line with a triplet. The Solo (Solo) staff has a melodic line with a triplet. The bottom Solo (Solo) staff has a melodic line with a triplet.

Musical score for Perc., Steel D., Kora, A. Bass, E. Pno., Syn. Str., Vla., Solo, and Solo. The score is written for multiple instruments and includes various musical notations such as treble and bass clefs, notes, rests, and triplets. The Perc. part features a rhythmic pattern with 'x' marks. The Steel D. part includes a triplet. The Kora parts feature complex rhythmic patterns. The A. Bass part has a simple bass line. The E. Pno. part features a triplet. The Syn. Str. and Vla. parts feature complex rhythmic patterns with triplets. The Solo parts feature a rhythmic pattern with triplets.

63

Pan.

Perc.

Steel D.

Kora

A. Bass

E. Pno.

Syn. Str.

Vla.

Solo

Solo

65

Pan.

Perc.

Steel D.

Kora

A. Bass

E. Pno.

Syn. Str.

Vla.

Solo

Solo

66

Pan.

Perc.

Steel D.

Kora

Kora

A. Bass

E. Pno.

Syn. Str.

Vla.

Solo

Solo

67

Pan.

Perc.

Steel D.

Kora

Kora

A. Bass

E. Pno.

Syn. Str.

Vla.

Solo

Solo

68

Pan.

Perc.

Steel D.

Kora

Kora

A. Bass

E. Pno.

Syn. Str.

Vla.

Solo

Solo

69

Pan.

Perc.

Steel D.

Kora

Kora

A. Bass

E. Pno.

Syn. Str.

Vla.

Solo

Solo

70

Pan.

Perc.

Steel D.

Kora

Kora

A. Bass

E. Pno.

Syn. Str.

Vla.

Solo

Solo

71

Pan.

Perc.

Steel D.

Kora

Kora

A. Bass

E. Pno.

Syn. Str.

Vla.

Solo

Solo

3

72

Pan.

Perc.

Steel D.

Kora

Kora

A. Bass

E. Pno.

Syn. Str.

Vla.

Solo

Solo

73

Pan.

Perc.

Steel D.

Kora

Kora

A. Bass

E. Pno.

Syn. Str.

Vla.

Solo

Solo

Detailed description of the musical score: The score is for page 70, starting at measure 73. It consists of ten staves. The top staff is for Pan. (Pansy), followed by Perc. (Percussion), Steel D. (Steel Drum), two staves for Kora (Kora), A. Bass (Acoustic Bass), E. Pno. (Electric Piano), Syn. Str. (Synthesizer Strings), Vla. (Violin), and two Solo parts. The music is in 7/8 time. The Perc. part features a complex rhythmic pattern with 'x' marks indicating specific notes. The Steel D. part has a melodic line with a sixteenth-note triplet. The Kora parts have a rhythmic accompaniment with a triplet. The A. Bass part has a melodic line with a flat. The E. Pno. part has a simple accompaniment with a flat. The Syn. Str. part has a complex melodic line with a triplet. The Vla. part has a melodic line with a triplet. The Solo parts have melodic lines with various note values and rests.

74

Pan.

Perc.

Steel D.

Kora

Kora

A. Bass

E. Pno.

Syn. Str.

Vla.

Solo

Solo

75

Pan.

Perc.

Steel D.

Kora

Kora

A. Bass

E. Pno.

Syn. Str.

Vla.

Solo

Solo

76

Pan.

Perc.

Steel D.

Kora

Kora

A. Bass

E. Pno.

Syn. Str.

Vla.

Solo

Solo

77

Pan.

Perc.

Steel D.

Kora

Kora

A. Bass

E. Pno.

Syn. Str.

Vla.

Solo

Solo

78

Pan.

Perc.

Steel D.

Kora

Kora

A. Bass

E. Pno.

Syn. Str.

Vla.

Solo

Solo

79

Pan.

Perc.

Steel D.

Kora

Kora

A. Bass

E. Pno.

Syn. Str.

Solo

80

Pan.

Perc.

Steel D.

Kora

Kora

A. Bass

E. Pno.

Syn. Str.

Solo

Solo

81

Pan.

Perc.

Steel D.

Kora

A. Bass

E. Pno.

Syn. Str.

Vla.

Solo

Solo

82

Perc.

Steel D.

Kora

Kora

A. Bass

E. Pno.

Syn. Str.

Vla.

Solo

Solo

83

Pan.

Perc.

Steel D.

Kora

Kora

A. Bass

E. Pno.

Syn. Str.

Vla.

Solo

Solo

84

Pan.

Perc.

Steel D.

Kora

Kora

A. Bass

E. Pno.

Syn. Str.

Vla.

Solo

Solo

85

Pan.

Perc.

Steel D.

Kora

Kora

A. Bass

E. Pno.

Syn. Str.

Vla.

Solo

Solo

86

Pan.

Perc.

Steel D.

Kora

Kora

A. Bass

E. Pno.

Syn. Str.

Vla.

Solo

Solo

87

Pan.

Perc.

Steel D.

Kora

Kora

A. Bass

E. Pno.

Syn. Str.

Vla.

Solo

Solo

88

Pan.

Perc.

Steel D.

Kora

Kora

A. Bass

E. Pno.

Syn. Str.

Vla.

Solo

Solo

89

Pan.

Perc.

Steel D.

Kora

Kora

A. Bass

E. Pno.

Syn. Str.

Vla.

Solo

Solo

90

Pan.

Perc.

Steel D.

Kora

Kora

A. Bass

E. Pno.

Syn. Str.

Vla.

Solo

Solo

91

Pan.

Perc.

Steel D.

Kora

Kora

A. Bass

E. Pno.

Syn. Str.

Vla.

Solo

Solo

92

Pan.

Perc.

Steel D.

Kora

Kora

A. Bass

E. Pno.

Syn. Str.

Vla.

Solo

Solo

93

Pan.

Perc.

Steel D.

Kora

Kora

A. Bass

E. Pno.

Syn. Str.

Vla.

Solo

Solo

94

Pan.

Perc.

Kora

Kora

A. Bass

E. Pno.

Vla.

Solo

95

Perc.

Kora

Kora

A. Bass

96 ♩ = 64,999992

Pan. 

Perc. 

Kora 

Kora 

A. Bass 

E. Pno. 

Panpipes

Armando Lozano Gallegos - Sambinha

♩ = 64,999992

12

17

23

27

31

34

38

42

47

50

7

Copyright © 1998 by Armando Lozano G.
Copyright © 1998 by Armando Lozano G.

Panpipes

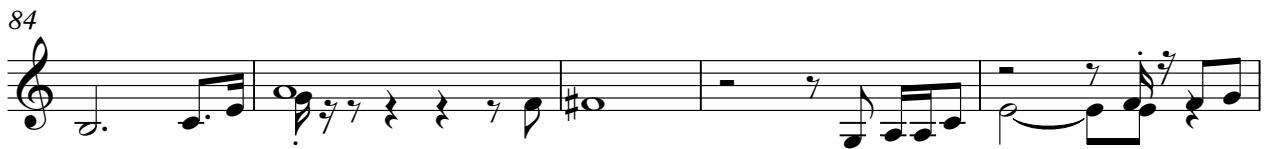
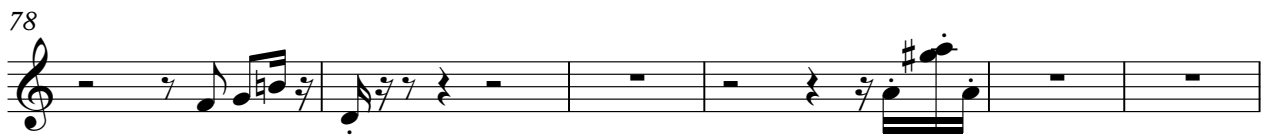

Armando Lozano Gallegos - Sambinha

Percussion

♩ = 64,999992

4

6

8

10

12

14

16

18

20

Copyright © 1998 by Armando Lozano G.
Copyright © 1998 by Armando Lozano G.

V.S.

Percussion

22

24

26

28

30

32

34

36

38

40

42

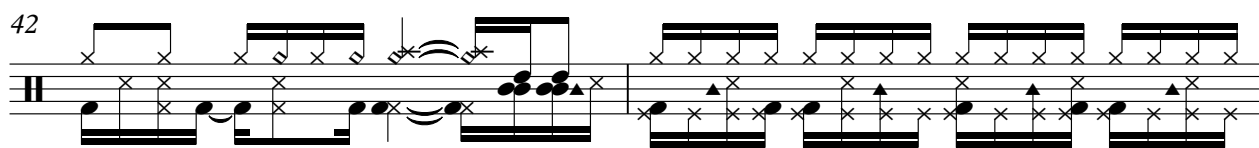

44

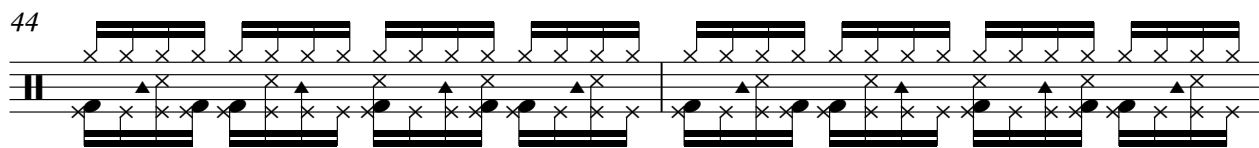

46

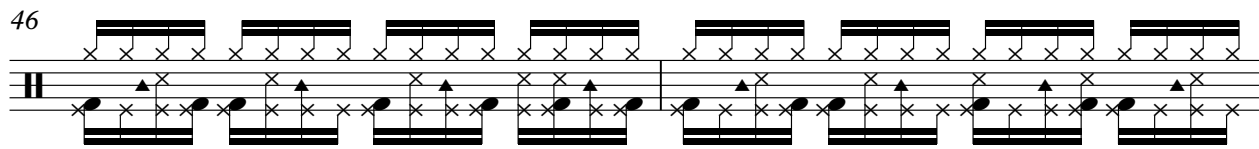

48

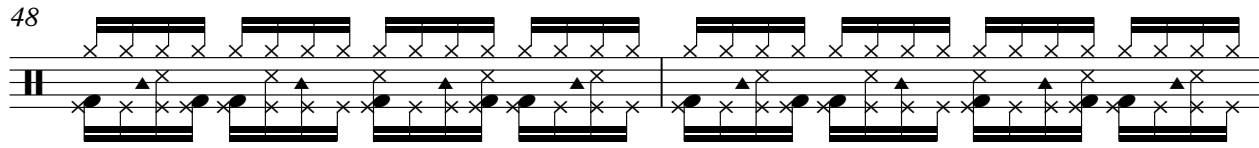

50

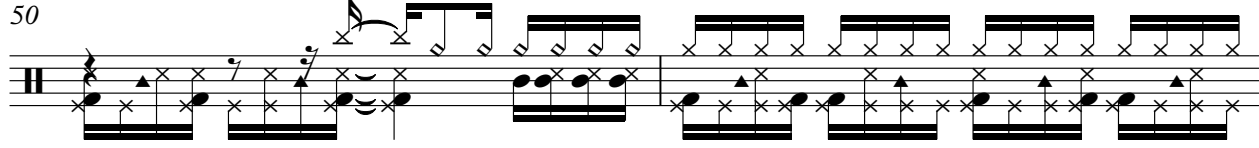

52

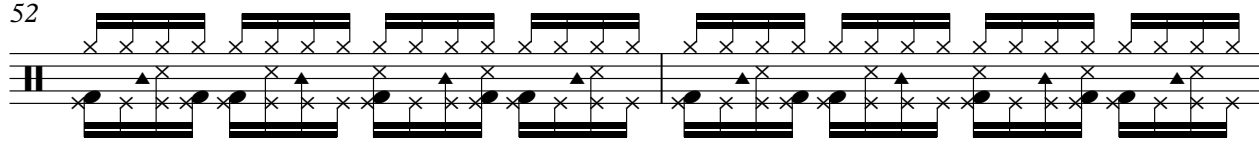

54

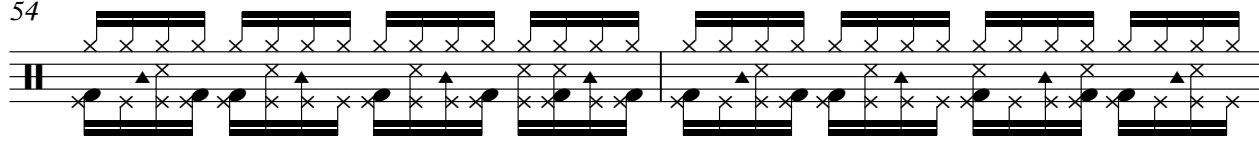

56

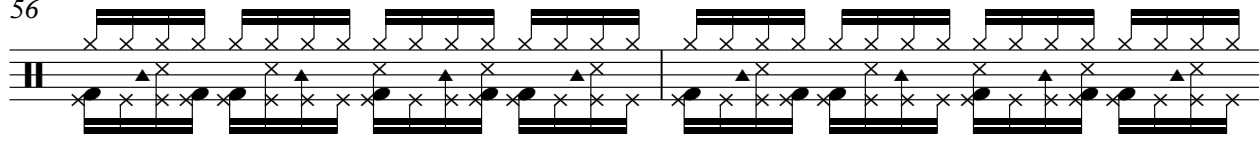

58

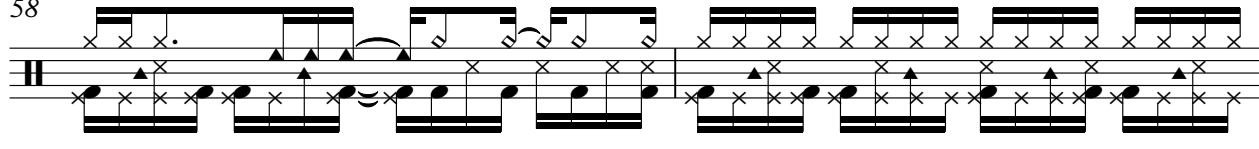

60

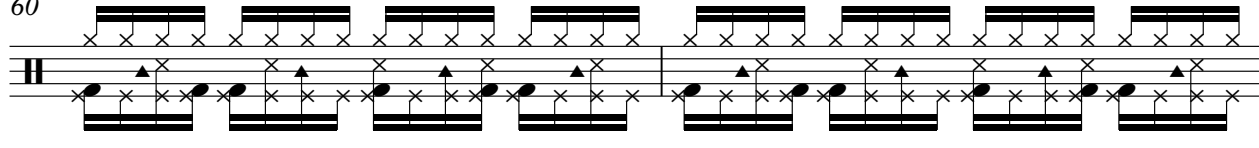

V.S.

82

84

86

88

90

92

94

95

Armando Lozano Gallegos - Sambinha

Steel Drums

♩ = 64,999992

5

8

12

16

19

22

25

28

31

34

Copyright © 1998 by Armando Lozano G.
Copyright © 1998 by Armando Lozano G.

V.S.

37

3

40

44

3

47

3

52

3

56

3

59

3

62

3

65

3

68

3

71

74

77

81

84

89

Armando Lozano Gallegos - Sambinha

Kora

♩ = 64,999992

Copyright © 1998 by Armando Lozano G.
Copyright © 1998 by Armando Lozano G.

V.S.

Kora

21

23

25

27

28

29

31

32

33

34

Kora

3

36

37

38

39

41

43

45

47

49

51

V.S.

53 ³ Kora

55

57

59

61

63

65

67

69

70

71

73

74

76

77

78

80

82

84

86

V.S.

88

90

91

92

94

95

♩ = 64,999992

Armando Lozano Gallegos - Sambinha

Kora

♩ = 64,999992

12 2

17

21

24

27

29

32

34 3

37

39

Copyright © 1998 by Armando Lozano G.
Copyright © 1998 by Armando Lozano G.

V.S.

42

46

51

7 2

62

66

69

72

75

78

82

Kora

86

89

91

94

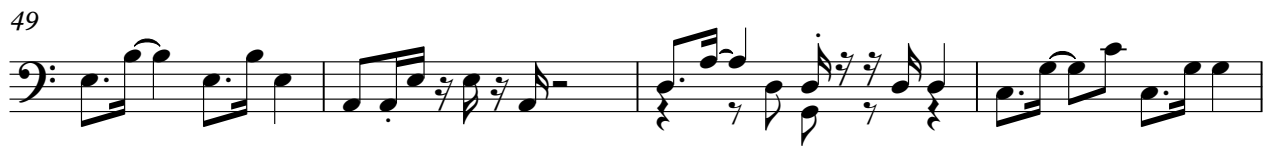

70

73

76

79

82

85

88

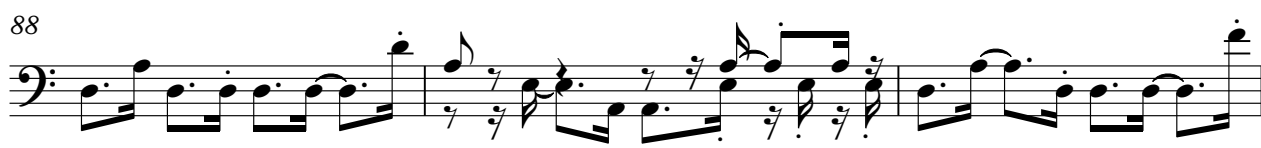

91

94

Electric Piano

Armando Lozano Gallegos - Sambinha

♩ = 64,999992

Copyright © 1998 by Armando Lozano G.
Copyright © 1998 by Armando Lozano G.

V.S.

24

27

31

35

39

42

46

48

52

55

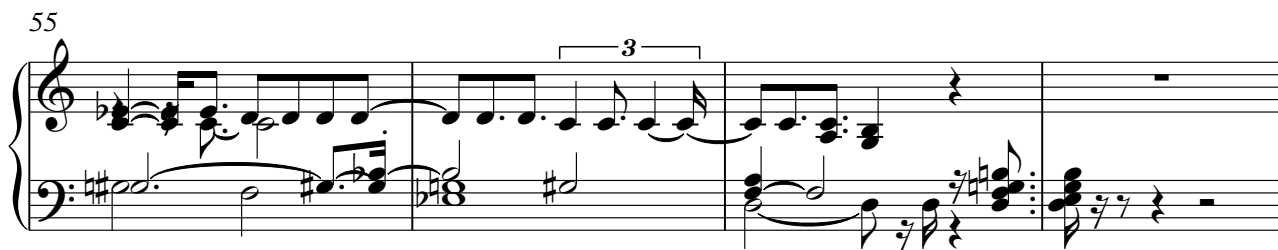

59

62

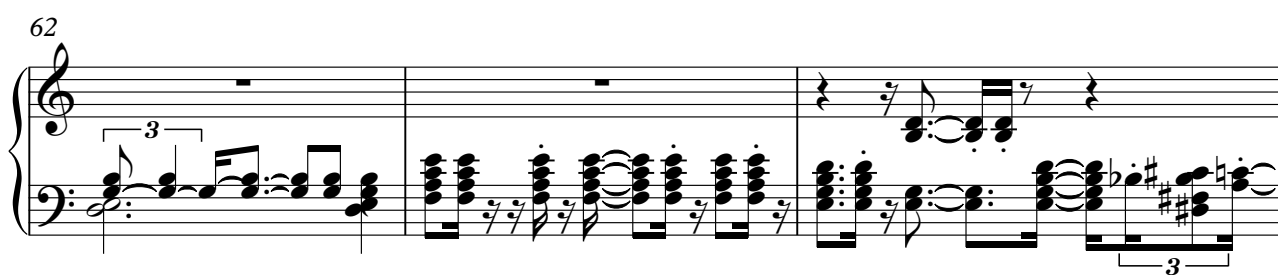

V.S.

65

67

70

72

76

78

83

87

89

91

♩ = 64,99999

Armando Lozano Gallegos - Sambinha

Synth Strings

♩ = 64,999992

12

15

17

19

21

24

25

27

29

31

Copyright © 1998 by Armando Lozano G.
Copyright © 1998 by Armando Lozano G.

V.S.

Synth Strings

Synth Strings 3

55

57

60

62

64

66

68

70

71

73

V.S.

Synth Strings

75

3 3 3

77

3 3 3

80

3 3

82

3 3

84

3 3

88

3 3 3

90

3 3

92

2

♩ = 64,999992

Viola

Armando Lozano Gallegos - Sambinha

$\text{♩} = 64,999992$

13

16

19

22

24

26

28

Copyright © 1998 by Armando Lozano G.
Copyright © 1998 by Armando Lozano G.

Viola

31

34

37

40

44

46

48

51

54

56

Viola

3

59

62

64

66

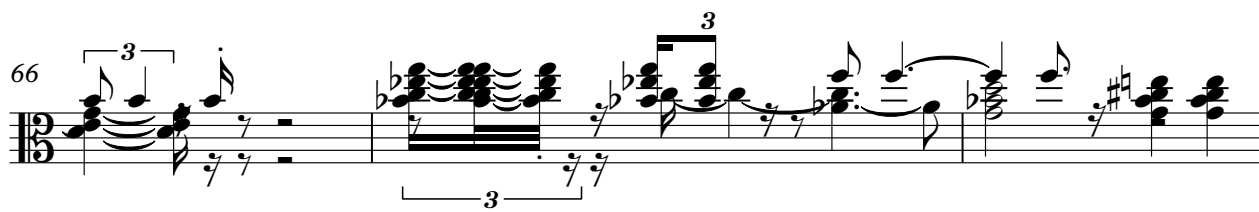

69

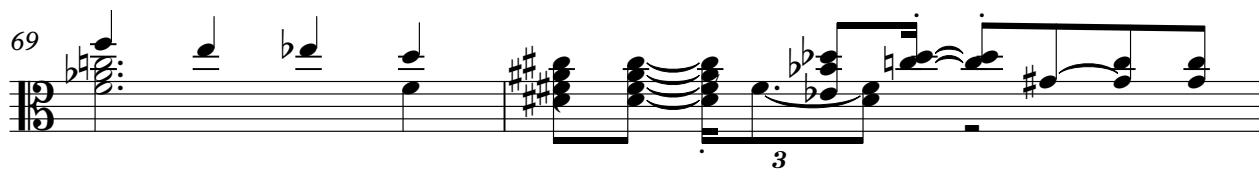

71

73

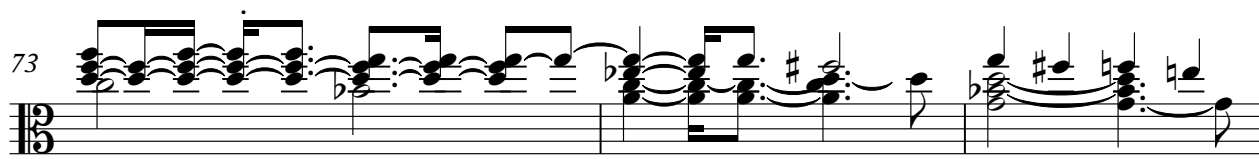

76

78

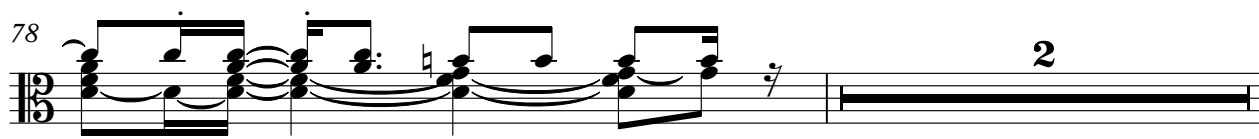

4

Viola

81

85

88

90

92

♩ = 64,99999%

Armando Lozano Gallegos - Sambinha

Solo

♩ = 64,999992

5

8

12

16

19

22

25

28

31

34

Copyright © 1998 by Armando Lozano G.
Copyright © 1998 by Armando Lozano G.

V.S.

37

40

44

47

52

56

59

62

65

68

71

74

77

81

84

89

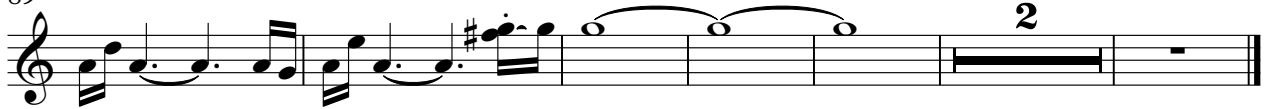

♩ = 64,99999

Armando Lozano Gallegos - Sambinha

Solo

♩ = 64,999992

7

11

17

22

26

31

37

42

46

Copyright © 1998 by Armando Lozano G.
Copyright © 1998 by Armando Lozano G.

V.S.

50

55

61

65

70

75

80

84

88

91

Solo

3
♩ = 64,99999

93

