

Arnaldo Meireles - Cascata de Lagrimas

0.0"  
1.1.02  
Seq. Artevil J Geraldi  
Seq. Artevil

♩ = 100,000000

MOACYR BRAGA  
MOACYR BRAGA

7

Harm.

Perc.

E. Bass

Band.

Tape Smp. Str

FX 4

Vln.

Solo

11

Harm.

Perc.

E. Bass

Band.

Tape Smp. Str

FX 4

Solo

14

17

20

Harm. Perc. E. Bass Band FM Tape Smp. Str. Syn. Str. FX 4 Solo

23

Harm. Perc. E. Bass Band FM Tape Smp. Str. Syn. Str. FX 4 Solo

27

Harm.

Perc.

E. Bass

Band

FM

Tape Smp. Str.

Syn. Str.

FX 4

Solo

30

Harm.

Perc.

E. Bass

Band

FM

Tape Smp. Str.

Syn. Str.

FX 4

Solo

33

Harm. Perc. E. Bass Band FM Tape Smp. Str. Syn. Str. FX 4 Solo

36

Harm. Perc. E. Bass Band FM Tape Smp. Str. Syn. Str. FX 4 Solo

39

Harm.

Perc.

E. Bass

Band.

FM

Tape Smp. Str.

Syn. Str.

FX 4

Solo

43

Harm.

Perc.

E. Bass

Band.

FM

Tape Smp. Str.

Syn. Str.

FX 4

Solo

47

Harm.

Perc.

E. Bass

Band.

FM

Tape Smp. Str.

Syn. Str.

FX 4

Solo

50

Harm.

Perc.

E. Bass

Band.

FM

Tape Smp. Str.

Syn. Str.

FX 4

Solo

53

Harm.

Perc.

E. Bass

Band.

FM

Tape Smp. Str

Syn. Str.

FX 4

Solo

56

Harm.

Perc.

E. Bass

Band.

FM

Tape Smp. Str.

Syn. Str.

FX 4

Solo

59

Harm.

Perc.

E. Bass

Band.

FM

Tape Smp. Str.

Syn. Str.

FX 4

Solo

63

Harm. Perc. E. Bass Band. FM Tape Smp. Str. Syn. Str. FX 4 Solo

66

Harm. Perc. E. Bass Band. FM Tape Smp. Str. Syn. Str. FX 4 Solo

69

Harm.

Perc.

E. Bass

Band.

FM

Tape Smp. Str

Syn. Str.

FX 4

Solo

72

Harm.

Perc.

E. Bass

Band.

FM

Tape Smp. Str

Syn. Str.

FX 4

Solo

76

Harm. Perc. E. Bass Band. FM Tape Smp. Str. Syn. Str. FX 4 Solo

79

Harm. Perc. E. Bass Band. FM Tape Smp. Str. Syn. Str. FX 4 Solo

82

Harm.

Perc.

E. Bass

Band.

FM

Tape Smp. Str.

Syn. Str.

FX 4

Solo

85

Harm.

Perc.

E. Bass

Band.

FM

Tape Smp. Str.

Syn. Str.

FX 4

Solo

89

93

96

Harm.

Perc.

E. Bass

Band

FM

Tape Smp. Str.

Syn. Str.

FX 4

Solo

99

Harm.

Perc.

E. Bass

Band

FM

Tape Smp. Str.

Syn. Str.

FX 4

Solo

102

Harm. Perc. E. Bass Band. FM Tape Smp. Str. Syn. Str. FX 4 Solo

105

Harm. Perc. E. Bass Band. FM Tape Smp. Str. Syn. Str. FX 4 Solo

108

Harm. Perc. E. Bass Band. FM Tape Smp. Str. Syn. Str. FX 4 Solo

111

Harm. Perc. E. Bass Band. FM Tape Smp. Str. Syn. Str. FX 4 Solo

114

Harm.

Perc.

E. Bass

Band.

FM

Tape Smp. Str.

Syn. Str.

FX 4

Solo

117

Harm.

Perc.

E. Bass

Band.

FM

Tape Smp. Str.

Syn. Str.

FX 4

Solo

120

Harm.

Perc.

E. Bass

Band.

FM

Tape Smp. Str

Syn. Str.

FX 4

Solo

123

Harm.

Perc.

E. Bass

Band.

FM

Tape Smp. Str

Syn. Str.

FX 4

Solo

126

Harm.

Perc.

E. Bass

Band.

FM

Tape Smp. Str

Syn. Str.

FX 4

Solo

129

Harm.

Perc.

E. Bass

Band.

FM

Tape Smp. Str

Syn. Str.

FX 4

Solo

132

135

139

Harm.

Perc.

E. Bass

Band.

FM

Tape Smp. Str

Syn. Str.

FX 4

Solo

142

Harm.

Perc.

E. Bass

Band.

FM

Tape Smp. Str

Syn. Str.

FX 4

Solo

145

149

152

Harm.

Perc.

E. Bass

Band.

FM

Tape Smp. Str

Syn. Str.

FX 4

Solo

156

Harm.

Perc.

E. Bass

Band.

FM

Tape Smp. Str

Syn. Str.

FX 4

Solo

159

Harm.

Perc.

E. Bass

Band.

FM

Tape Smp. Str

Syn. Str.

FX 4

Solo

163

Harm.

Perc.

E. Bass

Band.

FM

Tape Smp. Str

Syn. Str.

FX 4

Solo

166

Harm. Perc. E. Bass Band. FM Tape Smp. Str. Syn. Str. FX 4 Solo

169

Harm. Perc. E. Bass Band. FM Tape Smp. Str. Syn. Str. FX 4 Vla. Solo

172

♩ = 140,000137<sup>29</sup>

Perc. 

E. Bass 

Tape Smp. Str 

Syn. Str. 

FX 4 

Vla. 

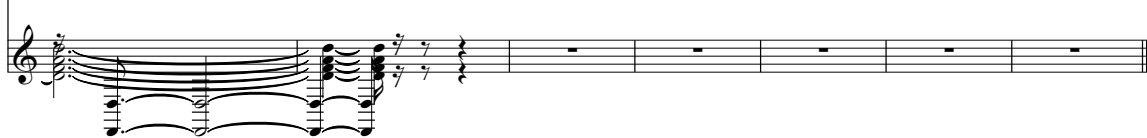
Solo 

Arnaldo Meireles - Cascata de Lagrimas

Harmonica

♩ = 140,000067

Seq. Artevil 9

14

19

22

26

31

35

39

43

48

MOACYR BRAGA  
MOACYR BRAGA

V.S.

53

57

62

66

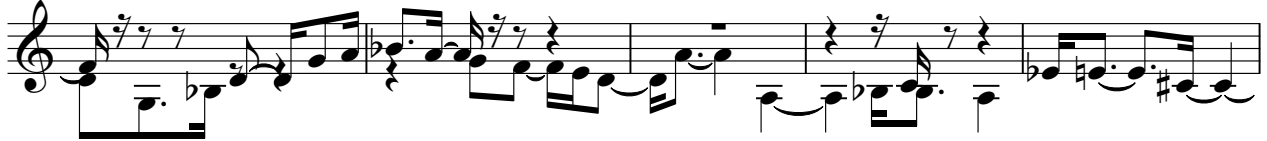

71

75

79

83

87

92

96

101

105

109

113

117

121

125

129

134

V.S.

139

142

145

150

154

159

163

166

168

# Arnaldo Meireles - Cascata de Lagrimas

## Percussion

♩ = 100,000000

5

8

11

14

17

20

23

26

29

MOACYR BRAGA  
MOACYR BRAGA

V.S.

32

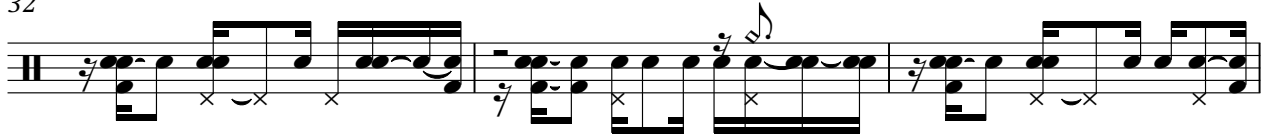

35

38

41

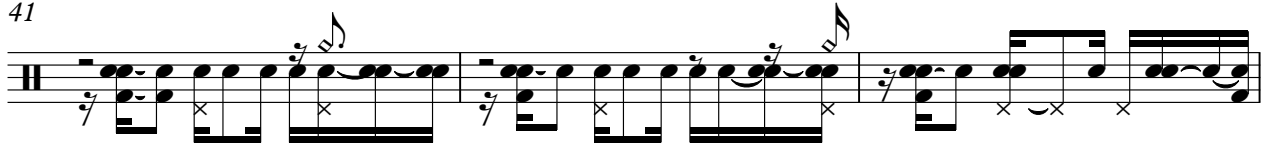

44

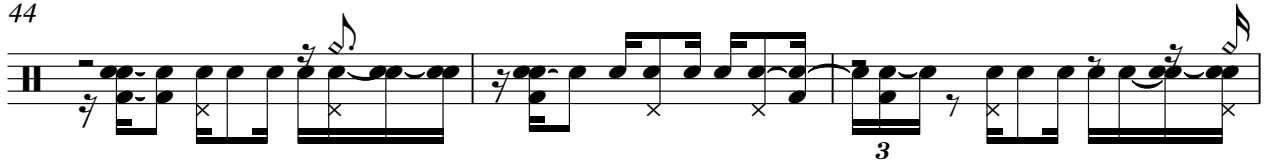

47

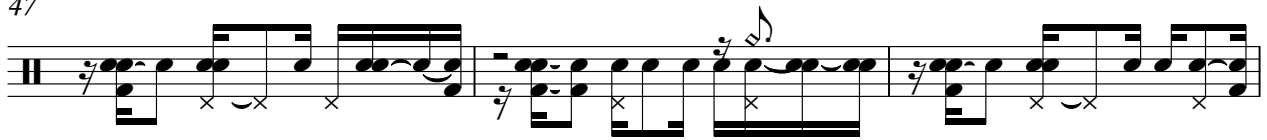

50

53

56

59

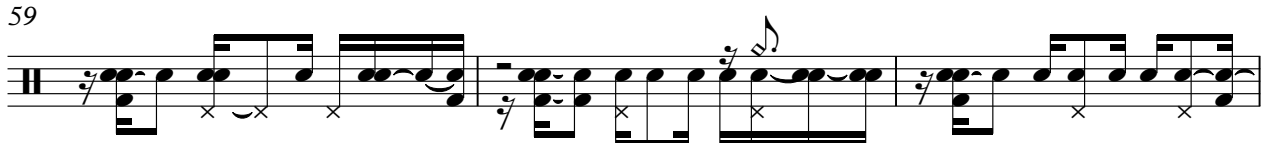

62

65

68

71

74

77

80

83

86

89

V.S.

92

95

98

101

104

107

110

113

116

119

122

125

128

131

134

137

140

143

146

149

V.S.

152

155

158

161

164

167

170

Electric Bass

Arnaldo Meireles - Cascata de Lagrimas

♩ = 100,000000

7

12

17

22

27

32

37

42

47

MOACYR BRAGA  
MOACYR BRAGA

V.S.

52

57

62

67

72

78

83

88

93

98

103

108

113

118

123

128

133

138

144

149

V.S.

154

160

166

171

♩ = 140,000137

4

Bandoneon

Arnaldo Meireles - Cascata de Lagrimas

$\text{♩} = 100,000007$

9

14

19

22

27

31

35

39

MOACYR BRAGA  
MOACYR BRAGA

V.S.

81

122

127

132

138

142

145

150

155

159

163

167

$\text{♩} = 140,000137$

♩ = 100,000000

13

20

28

37

47

56

MOACYR BRAGA  
MOACYR BRAGA

V.S.

65

74

81

90

100

108

116

124

131

139

147

157

165

♩ = 140,000137

8

Arnaldo Meireles - Cascata de Lagrimas  
Tape Sampler Keyboard [Strings]

♩ = 100,000000

7

14

22

30

36

42

49

MOACYR BRAGA  
MOACYR BRAGA

V.S.

55

61

68

73

81

89

96

102

107

113

120

125

130

135

143

148

185

190

227

232

150

157

163

168

172

♩ = 140,000137

4

Synth Strings

Arnaldo Meireles - Cascata de Lagrimas

♩ = 100,000000

13

20

30

38

48

55

64

71

80

88

MOACYR BRAGA  
MOACYR BRAGA

V.S.

Synth Strings

Arnaldo Meireles - Cascata de Lagrimas

FX 4 (Atmosphere)

♩ = 100,000000

5

8

12

17

21

25

30

35

39

MOACYR BRAGA  
MOACYR BRAGA

V.S.

V.S.

FX 4 (Atmosphere)

170

172

Viola

Arnaldo Meireles - Cascata de Lagrimas

♩ = 140,000067

3 3

5

9

160

171

♩ = 140,000137

4

MOACYR BRAGA  
MOACYR BRAGA

# Arnaldo Meireles - Cascata de Lagrimas

Solo

$\text{♩} = 100,000007$

4

7

10

14

18

22

27

31

35

MOACYR BRAGA  
MOACYR BRAGA

V.S.

159

163

167

170

172

♩ = 140,000137

4