

Madonna - Hung up

1.9"
2.1,00
Intro

♩ = 125,000000

- Flute**: Treble clef, 4/4 time signature.
- Cor Anglais**: Treble clef, 4/4 time signature.
- Whistling**: Treble clef, 4/4 time signature.
- Percussion**: Drum set notation, 4/4 time signature.
- 5-string Electric Bass**: Bass clef, 4/4 time signature.
- Quintus**: Treble clef, 4/4 time signature.
- Synth Bass**: Bass clef, 4/4 time signature.
- Synth Voice**: Treble clef, 4/4 time signature.
- Reverse Cymbals**: Treble clef, 4/4 time signature.
- FM Synth**: Treble clef, 4/4 time signature.
- Tape Sampler Keyboard [Strings]**: Treble clef, 4/4 time signature.
- Synth Strings**: Treble clef, 4/4 time signature.
- Lead 2 (Sawtooth)**: Treble clef, 4/4 time signature.
- Lead 8 (Bass + Lead)**: Treble clef, 4/4 time signature.
- Viola**: Alto clef, 4/4 time signature.

Tempo: ♩ = 125,000000

Watermarks: WWW.OKYWEB.COM

(c) 2005 by M-LIVE S.r.l.;Warner Bros. WWW.OKYWEB.COM
(c) 2005 by M-LIVE S.r.l.;Warner Bros. WWW.OKYWEB.COM

3

Fl.

Perc.

Syn. Voice

TIME GOES BY SO SLOW LY

FM

Tape Smp. Str

Lead 8

6

Fl.

Perc.

Syn. Voice

TIME GOES BY SO SLOW LY

FM

Tape Smp. Str

Lead 8

8

Fl.

Perc.

E. Bass

Syn. Voice

TIME GOES BY SO SLOW LY

Tape Smp. Str

Lead 8

10

Fl.

C. A.

Whist.

Perc.

E. Bass

S. Bass

Syn. Voice

Tape Smp. Str

Lead 8

TIME GOES BY SO SLOW LY

12

Fl.

C. A.

Whist.

Perc.

E. Bass

S. Bass

Syn. Voice

Tape Smp. Str

Lead 8

Vla.

TIME GOES BY SO SLOW LY

3

14

Fl.

C. A.

Whist.

Perc.

E. Bass

S. Bass

Syn. Voice

Tape Smp. Str

Lead 8

Vla.

TIME GOES BY

15

Fl.

C. A.

Whist.

Perc.

E. Bass

S. Bass

Syn. Voice

Tape Smp. Str

Vla.

SO SLOW LY (Instrumental)

17

C. A.

Whist.

Perc.

E. Bass

S. Bass

Tape Smp. Str

Lead 2

Vla.

3

3

3

3

3

19

Fl.

C. A.

Whist.

Perc.

E. Bass

S. Bass

Tape Smp. Str

Lead 2

Vla.

20

Fl.

C. A.

Whist.

Perc.

E. Bass

Q.

S. Bass

Syn. Voice

FM

Tape Smp. Str

Lead 2

Vla.

E VERY LIT TLE THING THAT YOU SAY

3

3

3

21

Fl.

C. A.

Whist.

Perc.

E. Bass

Q.

S. Bass

Syn. Voice

OR DO IM HUNG UP

FM

Tape Smp. Str

Lead 2

Vla.

3

3

3

22

Fl.

C. A.

Whist.

Perc.

E. Bass

Q.

S. Bass

Syn. Voice

FM

Tape Smp. Str

Lead 2

Vla.

IM HUNG

23

Fl.

C. A.

Whist.

Perc.

E. Bass

Q.

S. Bass

Syn. Voice

UP ON YO U

FM

Tape Smp. Str

Lead 2

Vla.

24

Fl.

C. A.

Whist.

Perc.

E. Bass

Q.

S. Bass

Syn. Voice

WAIT ING FOR YOUR CALL BA BY NIGHT

FM

Tape Smp. Str

Lead 2

Vla.

25

Fl.

C. A.

Whist.

Perc.

E. Bass

Q.

S. Bass

Syn. Voice

AND DAY IM FED UP

FM

Tape Smp. Str

Lead 2

Vla.

26

Fl.

C. A.

Whist.

Perc.

E. Bass

Q.

S. Bass

Syn. Voice

FM

Tape Smp. Str

Lead 2

Vla.

IM TIRED OF

27

Fl.

C. A.

Whist.

Perc.

E. Bass

Q.

S. Bass

Syn. Voice

Rev. Cym.

FM

Tape Smp. Str

Lead 2

Vla.

WAIT ING ON YO U

51.8"
28.1,00
Verse 2

28

Fl.

Perc.

E. Bass

S. Bass

Syn. Voice

TIME GOES BY SO

Lead 2

Lead 8

- Syn. Voice (Synthesizer Voice):** The vocal line, which is a simple four-note sequence: G4, A4, B4, and C5, corresponding to the lyrics "TIME GOES BY SO".
- Lead 2 (Lead Guitar 2):** A highly rhythmic and complex part featuring a dense pattern of sixteenth and thirty-second notes, creating a fast, intricate texture.

29

Fl.

Perc.

E. Bass

S. Bass

Syn. Voice

Lead 2

Lead 8

SLOW LY FOR THOSE WHO WAIT

30

Fl.

Perc.

E. Bass

S. Bass

Syn. Voice

NO TIME TO HE

Lead 2

Lead 8

31

Fl.

Perc.

E. Bass

S. Bass

Syn. Voice

Rev. Cym.

Lead 2

Lead 8

SI TA TE

32

Fl.

Perc.

E. Bass

S. Bass

Syn. Voice

THOSE WHO RUN SEEM TO

Lead 2

Lead 8

33

Fl.

Perc.

E. Bass

S. Bass

Syn. Voice

Rev. Cym.

Lead 2

Lead 8

HAVE ALL THE FUN IM CAUGHT UP

34

Fl.

Perc.

E. Bass

S. Bass

Syn. Voice

I DON KNOW WHAT

Lead 2

Lead 8

35

Fl.

Perc.

E. Bass

S. Bass

Syn. Voice

Rev. Cym.

Lead 2

Lead 8

TO DO

36

Fl.

Perc.

E. Bass

S. Bass

Syn. Voice

Lead 2

Lead 8

TIME GOES BY

37

Fl.

Perc.

E. Bass

S. Bass

Syn. Voice

SO SLOW LY

Rev. Cym.

Lead 2

Lead 8

38

Fl.

Perc.

E. Bass

S. Bass

Syn. Voice

Lead 2

Lead 8

TIME GOES BY

39

Fl.

Perc.

E. Bass

S. Bass

Syn. Voice

SO SLOW LY

Rev. Cym.

Lead 2

Lead 8

40

Fl.

Perc.

E. Bass

S. Bass

Syn. Voice

Lead 2

Lead 8

TIME GOES BY

41

Fl.

Perc.

E. Bass

S. Bass

Syn. Voice

SO SLOW LY

Rev. Cym.

Lead 2

Lead 8

42

Fl.

Perc.

E. Bass

S. Bass

Syn. Voice

I DON KNOW WHAT

Lead 2

Lead 8

43

Fl.

C. A.

Whist.

Perc.

E. Bass

S. Bass

Syn. Voice

TO DO

Lead 2

Lead 8

Vla.

1'22.5"
44.1,00
Chorus 2

44

Fl.

C. A.

Whist.

Perc.

E. Bass

Q.

S. Bass

Syn. Voice

Rev. Cym.

FM

Tape Smp. Str

Lead 2

Vla.

E VERY LIT TLE THING THAT YOU SAY

45

Fl.
C. A.
Whist.
Perc.
E. Bass
Q.
S. Bass
Syn. Voice
OR DO IM HUNG UP
FM
Tape Smp. Str
Lead 2
Vla.

3

3

3

46

Fl.

C. A.

Whist.

Perc.

E. Bass

Q.

S. Bass

Syn. Voice

Rev. Cym.

FM

Tape Smp. Str

Lead 2

Vla.

IM HUNG

47

Fl.

C. A.

Whist.

Perc.

E. Bass

Q.

S. Bass

Syn. Voice

UP ON YO U

Rev. Cym.

FM

Tape Smp. Str

Lead 2

Vla.

- Percussion (Perc.):** Rhythmic accompaniment with 'x' marks for hits.
- Reverberating Cymbal (Rev. Cym.):** A single note with a reverb tail.

49

Fl.

C. A.

Whist.

Perc.

E. Bass

Q.

S. Bass

Syn. Voice

AND DAY IM FED UP

Rev. Cym.

FM

Tape Smp. Str

Lead 2

Vla.

50

Fl.

C. A.

Whist.

Perc.

E. Bass

Q.

S. Bass

Syn. Voice

FM

Tape Smp. Str

Lead 2

Vla.

IM TIRED OF

51

Fl.
C. A.
Whist.
Perc.
E. Bass
Q.
S. Bass
Syn. Voice
Rev. Cym.
FM
Tape Smp. Str
Lead 2
Vla.

WAIT ING ON YOU

53

Fl.

C. A.

Whist.

Perc.

E. Bass

Q.

S. Bass

Syn. Voice

OR DO IM HUNG UP

FM

Tape Smp. Str

Lead 2

Vla.

3

3

3

54

Fl.

C. A.

Whist.

Perc.

E. Bass

Q.

S. Bass

Syn. Voice

Rev. Cym.

FM

Tape Smp. Str

Lead 2

Vla.

IM HUNG

55

Fl.

C. A.

Whist.

Perc.

E. Bass

Q.

S. Bass

Syn. Voice

UP ON YO U

Rev. Cym.

FM

Tape Smp. Str

Lead 2

Vla.

56

Fl.

C. A.

Whist.

Perc.

E. Bass

Q.

S. Bass

Syn. Voice

WAIT ING FOR YOUR CALL BA BY NIGHT

FM

Tape Smp. Str

Lead 2

Vla.

Detailed description of the musical score: The score is for a full orchestra and includes a synthesizer voice. It begins at measure 56. The Flute part has a simple melodic line. The Clarinet in A and Whistle parts have more complex lines with triplets and slurs. The Percussion part has a steady rhythmic pattern. The Electric Bass part has a simple bass line. The Trumpet part has a melodic line with slurs. The Saxophone Bass part has a simple bass line. The Synthesizer Voice part has the lyrics 'WAIT ING FOR YOUR YOUR CALL BA BY NIGHT'. The French Horn part has a long, sustained note. The Tape Sample Strings part has a long, sustained note. The Lead 2 part has a complex melodic line with slurs. The Viola part has a simple melodic line with triplets.

57

Fl.

C. A.

Whist.

Perc.

E. Bass

Q.

S. Bass

Syn. Voice

AND DAY IM FED UP

FM

Tape Smp. Str

Lead 2

Vla.

3

3

3

58

Fl.

C. A.

Whist.

Perc.

E. Bass

Q.

S. Bass

Syn. Voice

FM

Tape Smp. Str

Lead 2

Vla.

IM TIRED OF

59

Fl.

C. A.

Whist.

Perc.

E. Bass

Q.

S. Bass

Syn. Voice

WAIT ING ON YO U

FM

Tape Smp. Str

Lead 2

Vla.

1'53.2"
60.1,00
Verse 3

60

Fl.

Perc.

E. Bass

S. Bass

Syn. Voice

Lead 2

Lead 8

RING RING RING GOES THE TE

61

Fl.

Perc.

E. Bass

S. Bass

Syn. Voice

LE PHONE THE LIGHTS

Lead 2

Lead 8

62

Fl.

Perc.

E. Bass

S. Bass

Syn. Voice

ARE ON BUT THERE NO

Lead 2

Lead 8

63

Fl.

Perc.

E. Bass

S. Bass

Syn. Voice

ONE HO ME TICK

Rev. Cym.

Lead 2

Lead 8

64

Fl.

Perc.

E. Bass

S. Bass

Syn. Voice

Lead 2

Lead 8

TICK TOCK ITS A QUAR

65

Fl.

Perc.

E. Bass

S. Bass

Syn. Voice

Rev. Cym.

Lead 2

Lead 8

TER TO TWO AND IM DONE

66

Fl.

Perc.

E. Bass

S. Bass

Syn. Voice

Lead 2

Lead 8

M HANG ING UP

67

Fl.

Perc.

E. Bass

S. Bass

Syn. Voice

ON YO U

Rev. Cym.

Lead 2

Lead 8

Vla.

2'08.6"
68.1,00
Special

68

Fl.

Perc.

E. Bass

Q.

S. Bass

Syn. Voice

Tape Smp. Str

Syn. Str.

Lead 2

Lead 8

Vla.

I

CAN

b

69

Fl.

Perc.

E. Bass

Q.

S. Bass

Syn. Voice

KEEP ON

Rev. Cym.

Tape Smp. Str

Syn. Str.

Lead 2

Lead 8

Vla.

70

Fl.

Perc.

E. Bass

Q.

S. Bass

Syn. Voice

Tape Smp. Str

Syn. Str.

Lead 2

Lead 8

Vla.

WAIT ING FOR YO

Detailed description of the musical score: The score is for measures 70-73. The Flute part has a melodic line. The Percussion part features a complex rhythmic pattern with accents. The Electric Bass part has a steady eighth-note bass line. The Trumpet part has a melodic line. The Saxophone Bass part has a steady eighth-note bass line. The Synthesizer Voice part has a vocal line with the lyrics 'WAIT ING FOR YO'. The Tape Sampled Strings and Synthesizer Strings parts are empty. The Lead 2 part has a rhythmic pattern of eighth notes. The Lead 8 part has a rhythmic pattern of eighth notes. The Viola part has a rhythmic pattern of eighth notes.

71

Fl.

Perc.

E. Bass

Q.

S. Bass

Syn. Voice

U

Rev. Cym.

Tape Smp. Str

Syn. Str.

Lead 2

Lead 8

Vla.

72

Fl.

Perc.

E. Bass

Q.

S. Bass

Syn. Voice

I KNOW THAT

Tape Smp. Str.

Syn. Str.

Lead 2

Lead 8

Vla.

73

Fl.

Perc.

E. Bass

Q.

S. Bass

Syn. Voice

Rev. Cym.

Tape Smp. Str

Syn. Str.

Lead 2

Lead 8

Vla.

YORE STILL HE SI

74

Fl.

Perc.

E. Bass

Q.

S. Bass

Syn. Voice

Tape Smp. Str

Syn. Str.

Lead 2

Lead 8

Vla.

TA TING

Chord diagram for Viola: D major (D-F-A)

75

Fl.

Perc.

E. Bass

Q.

S. Bass

Rev. Cym.

Tape Smp. Str

Syn. Str.

Lead 2

Lead 8

Vla.

76

Fl.

Perc.

E. Bass

Q.

S. Bass

Syn. Voice

Tape Smp. Str.

Syn. Str.

Lead 2

Lead 8

Vla.

DON CRY FOR

77

Fl.

Perc.

E. Bass

Q.

S. Bass

Syn. Voice

ME 'CAUSE 'LL FIND

Rev. Cym.

Tape Smp. Str.

Syn. Str.

Lead 2

Lead 8

Vla.

78

Fl.

Perc.

E. Bass

Q.

S. Bass

Syn. Voice

Tape Smp. Str

Syn. Str.

Lead 2

Lead 8

Vla.

MY WA

79

Fl.

Perc.

E. Bass

Q.

S. Bass

Syn. Voice

Rev. Cym.

Tape Smp. Str

Syn. Str.

Lead 2

Lead 8

Vla.

Y

p

80

Fl.

Perc.

E. Bass

Q.

S. Bass

Syn. Voice

YOIL WAKE

Tape Smp. Str.

Syn. Str.

Lead 2

Lead 8

Vla.

81

Fl.

Perc.

E. Bass

Q.

S. Bass

Syn. Voice

UP ONE

Rev. Cym.

Tape Smp. Str

Syn. Str.

Lead 2

Lead 8

Vla.

82

Fl.

Perc.

E. Bass

Q.

S. Bass

Syn. Voice

DAY

Tape Smp. Str.

Syn. Str.

Lead 2

Lead 8

Vla.

83

Fl.

C. A.

Whist.

Perc.

E. Bass

S. Bass

Syn. Voice

Rev. Cym.

Syn. Str.

Lead 2

Lead 8

Vla.

BUT IT LL BE TOO LATE

84

Fl.

C. A.

Whist.

Perc.

E. Bass

Q.

S. Bass

Syn. Voice

Rev. Cym.

FM

Tape Smp. Str

Lead 2

Lead 8

Vla.

VERY LIT TLE THING THAT YOU SAY

85

Fl.

C. A.

Whist.

Perc.

E. Bass

Q.

S. Bass

Syn. Voice

OR DO IM HUNG UP

FM

Tape Smp. Str

Lead 2

Lead 8

Vla.

86

Fl.

C. A.

Whist.

Perc.

E. Bass

Q.

S. Bass

Syn. Voice

IM HUNG

Rev. Cym.

FM

Tape Smp. Str

Lead 2

Lead 8

Vla.

87

Fl.

C. A.

Whist.

Perc.

E. Bass

Q.

S. Bass

Syn. Voice

UP ON YOU

Rev. Cym.

FM

Tape Smp. Str

Lead 2

Lead 8

Vla.

88

Fl.

C. A.

Whist.

Perc.

E. Bass

Q.

S. Bass

Syn. Voice

Rev. Cym.

FM

Tape Smp. Str

Lead 2

Lead 8

Vla.

WAIT ING FOR YOUR CALL BA BY NIGHT

3

3

89

Fl.

C. A.

Whist.

Perc.

E. Bass

Q.

S. Bass

Syn. Voice

AND DAY IM FED UP

Rev. Cym.

FM

Tape Smp. Str

Lead 2

Lead 8

Vla.

90

Fl.
C. A.
Whist.
Perc.
E. Bass
Q.
S. Bass
Syn. Voice
FM
Tape Smp. Str
Lead 2
Lead 8
Vla.

IM TIRED OF

91

Fl.

C. A.

Whist.

Perc.

E. Bass

Q.

S. Bass

Syn. Voice

WAIT ING ON YOU

Rev. Cym.

FM

Tape Smp. Str

Lead 2

Lead 8

Vla.

92

Fl.

C. A.

Whist.

Perc.

E. Bass

Q.

S. Bass

Syn. Voice

Rev. Cym.

FM

Tape Smp. Str

Lead 2

Lead 8

Vla.

E VERY LIT TLE THING THAT YOU SAY

3

3

93

Fl.

C. A.

Whist.

Perc.

E. Bass

Q.

S. Bass

Syn. Voice

OR DO IM HUNG UP

FM

Tape Smp. Str

Lead 2

Lead 8

Vla.

94

Fl.

C. A.

Whist.

Perc.

E. Bass

Q.

S. Bass

Syn. Voice

Rev. Cym.

FM

Tape Smp. Str

Lead 2

Lead 8

Vla.

IM HUNG

95

Fl.
C. A.
Whist.
Perc.
E. Bass
Q.
S. Bass
Syn. Voice
UP ON YO U
Rev. Cym.
FM
Tape Smp. Str
Lead 2
Lead 8
Vla.

96

Fl.

C. A.

Whist.

Perc.

E. Bass

Q.

S. Bass

Syn. Voice

FM

Tape Smp. Str

Lead 2

Lead 8

Vla.

WAIT ING FOR YOUR CALL BA BY NIGHT

3

3

3

97

Fl.

C. A.

Whist.

Perc.

E. Bass

Q.

S. Bass

Syn. Voice

AND DAY IM FED UP

FM

Tape Smp. Str

Lead 2

Lead 8

Vla.

98

Fl.
C. A.
Whist.
Perc.
E. Bass
Q.
S. Bass
Syn. Voice
FM
Tape Smp. Str
Lead 2
Lead 8
Vla.

IM TIRED OF

99

The musical score for page 99 includes the following parts:

- Fl.**: Flute part with a melodic line.
- C. A.**: Clarinet in A part with a melodic line.
- Whist.**: Whistle part with a melodic line.
- Perc.**: Percussion part with a rhythmic pattern.
- E. Bass**: Electric Bass part with a rhythmic pattern.
- Q.**: Trumpet part with a melodic line.
- S. Bass**: String Bass part with a rhythmic pattern.
- Syn. Voice**: Synthesizer Voice part with the lyrics: WAIT ING ON YO U.
- FM**: Fretless Mandolin part with a rhythmic pattern.
- Tape Smp. Str**: Tape Sampled Strings part with a rhythmic pattern.
- Lead 2**: Lead 2 guitar part with a rhythmic pattern.
- Lead 8**: Lead 8 guitar part with a rhythmic pattern.
- Vla.**: Viola part with a melodic line.

101

C. A.

Whist.

Perc.

E. Bass

S. Bass

FM

Tape Smp. Str

Lead 2

Lead 8

Vla.

3

3

3

3

102

C. A.

Whist.

Perc.

E. Bass

S. Bass

Rev. Cym.

FM

Tape Smp. Str

Lead 2

Lead 8

Vla.

103 95

C. A.

Whist.

Perc.

E. Bass

S. Bass

Rev. Cym.

FM

Tape Smp. Str

Lead 2

Lead 8

Vla.

104

C. A.

Whist.

Perc.

E. Bass

S. Bass

Rev. Cym.

FM

Tape Smp. Str

Lead 2

Lead 8

Vla.

105

C. A.

Whist.

Perc.

E. Bass

S. Bass

Rev. Cym.

FM

Tape Smp. Str

Lead 2

Lead 8

Vla.

3

3

3

106

C. A.

Whist.

Perc.

E. Bass

S. Bass

FM

Tape Smp. Str

Lead 2

Lead 8

Vla.

107

C. A.

Whist.

Perc.

E. Bass

S. Bass

Rev. Cym.

FM

Tape Smp. Str

Lead 2

Lead 8

Vla.

108

C. A.

Whist.

Perc.

E. Bass

S. Bass

Rev. Cym.

FM

Tape Smp. Str

Lead 2

Lead 8

Vla.

109

C. A.

Whist.

Perc.

E. Bass

S. Bass

FM

Tape Smp. Str

Lead 2

Lead 8

Vla.

110

C. A.

Whist.

Perc.

E. Bass

S. Bass

Rev. Cym.

FM

Tape Smp. Str

Lead 2

Lead 8

Vla.

111

C. A.

Whist.

Perc.

E. Bass

S. Bass

Rev. Cym.

FM

Tape Smp. Str

Lead 2

Lead 8

Vla.

3 103

112

C. A.

Whist.

Perc.

E. Bass

S. Bass

FM

Tape Smp. Str

Lead 2

Lead 8

Vla.

3

3

3

113

C. A.

Whist.

Perc.

E. Bass

S. Bass

FM

Tape Smp. Str

Lead 2

Lead 8

Vla.

3

3

3

3

114

C. A.

Whist.

Perc.

E. Bass

S. Bass

FM

Tape Smp. Str

Lead 2

Lead 8

Vla.

115

C. A.

Whist.

Perc.

E. Bass

S. Bass

FM

Tape Smp. Str

Lead 2

Lead 8

Vla.

3'40.8"
116.1,00
Coda

116

C. A.

Whist.

Perc.

E. Bass

S. Bass

FM

Lead 2

Lead 8

117

C. A.

Whist.

Perc.

E. Bass

S. Bass

Rev. Cym.

FM

Lead 2

Lead 8

118

C. A.

Whist.

Perc.

E. Bass

S. Bass

FM

Lead 2

Lead 8

Vla.

119

C. A.

Whist.

Perc.

E. Bass

S. Bass

Rev. Cym.

FM

Lead 2

Lead 8

Vla.

120

C. A.

Whist.

Perc.

E. Bass

S. Bass

FM

Lead 2

Lead 8

Vla.

121

C. A.

Whist.

Perc.

E. Bass

S. Bass

Rev. Cym.

FM

Lead 2

Lead 8

Vla.

122

C. A.

Whist.

Perc.

E. Bass

S. Bass

FM

Lead 2

Lead 8

Vla.

123

C. A.

Whist.

Perc.

E. Bass

S. Bass

Rev. Cym.

FM

Lead 2

Lead 8

Vla.

125

Whist.

Perc.

FM

Lead 8

Vla.

126

Perc.

FM

Vla.

Flute

Madonna - Hung up

♩ = 125,000000

2

8

13

3

20

24

29

33

38

43

48

(c) 2005 by M-LIVE S.r.l.;Warner Bros. WWW.OKYWEB.COM
(c) 2005 by M-LIVE S.r.l.;Warner Bros. WWW.OKYWEB.COM

V.S.

Cor Anglais

Madonna - Hung up

♩ = 125,000000

10

13

16

19

22

25

27

15

(c) 2005 by M-LIVE S.r.l.;Warner Bros. WWW.OKYWEB.COM
(c) 2005 by M-LIVE S.r.l.;Warner Bros. WWW.OKYWEB.COM

Cor Anglais

43

46

49

52

55

58 **23**

84

87

90

93

Cor Anglais

128

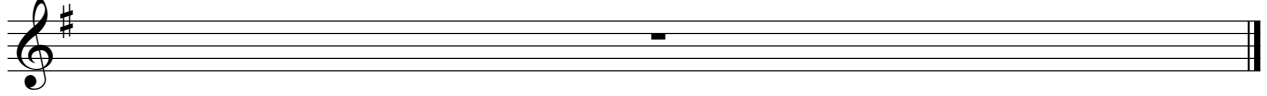

Whistling

Madonna - Hung up

♩ = 125,000000

10

13

16

19

22

25

27

15

(c) 2005 by M-LIVE S.r.l.;Warner Bros. WWW.OKYWEB.COM
(c) 2005 by M-LIVE S.r.l.;Warner Bros. WWW.OKYWEB.COM

Whistling

Whistling

96

99

102

105

108

111

114

117

119

121

V.S.

4

Whistling

123

125

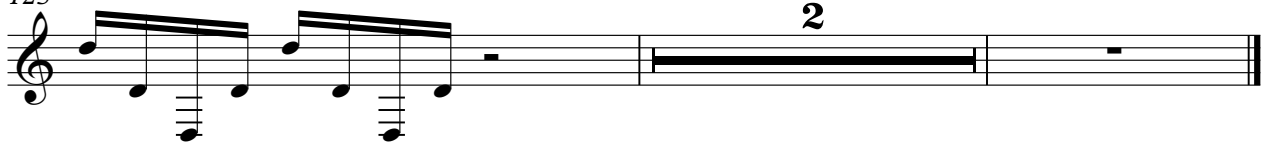

Percussion

Madonna - Hung up

♩ = 125,000000

5/4

5

9

12

15

18

21

24

27

30

(c) 2005 by M-LIVE S.r.l.;Warner Bros. WWW.OKYWEB.COM
(c) 2005 by M-LIVE S.r.l.;Warner Bros. WWW.OKYWEB.COM

V.S.

33

36

39

42

45

48

51

54

57

60

63

66

69

72

Measures 72-74: Continuation of the rhythmic pattern.

75

Measures 75-77: Continuation of the rhythmic pattern.

78

Measures 78-80: Continuation of the rhythmic pattern.

81

84

Measures 84-86: Continuation of the rhythmic pattern.

87

Measures 87-89: Continuation of the rhythmic pattern.

90

Measures 90-92: Continuation of the rhythmic pattern.

V.S.

93

96

99

102

105

108

111

114

117

120

Percussion

123

125

128

5-string Electric Bass

Madonna - Hung up

♩ = 125,000000

7

11

15

19

23

27

31

35

39

43

(c) 2005 by M-LIVE S.r.l.;Warner Bros. WWW.OKYWEB.COM
(c) 2005 by M-LIVE S.r.l.;Warner Bros. WWW.OKYWEB.COM

V.S.

47

51

55

59

63

67

71

75

79

83

87

91

95

99

103

107

111

115

119

122

3

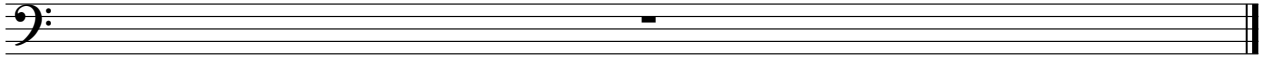

Madonna - Hung up

Quintus

♩ = 125,000000

(c) 2005 by M-LIVE S.r.l.;Warner Bros. WWW.OKYWEB.COM
(c) 2005 by M-LIVE S.r.l.;Warner Bros. WWW.OKYWEB.COM

2

Quintus

84

88

92

96

99

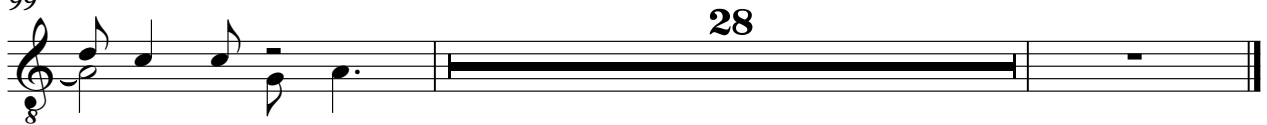

28

Synth Bass

Madonna - Hung up

♩ = 125,000000
10

(c) 2005 by M-LIVE S.r.l.;Warner Bros. WWW.OKYWEB.COM
(c) 2005 by M-LIVE S.r.l.;Warner Bros. WWW.OKYWEB.COM

V.S.

31

33

35

37

39

41

43

45

47

49

51

53

55

57

59

61

63

65

67

69

V.S.

71

73

75

77

79

81

83

85

87

89

91

93

95

97

99

101

103

105

107

109

Madonna - Hung up

Synth Voice

♩ = 125,000000

2

WWW.MUSICLIB.COM WWW.OKYWEB.COM TIME GOES BY SO SLOW LY

6

TIME GOES BY SO SLOW LY TIME GOES BY

9

SO SLOW LY TIME GOES BY SO SLOW LY

12

TIME GOES BY SO SLOW LY TIME GOES BY

15

4

SO SLOW LY (Instrumental) VEHLENSAY ODEINE HUNG

23

UPON WFORNIGHT AND A WUP TIME AND TIGESY SLOWLY

30

NINE SITE THOSE IN A NIGHT BSWT TO TIGESY

37

SLOW TIGESY SLOW TIGESY SLOW BSWT TO

44

VEHLENSAY ODEINE HUNG UPON WFORNIGHT AND A WUP TIME

51

WNU VEHLENSAY ODEINE HUNG UPON WFORNIGHT AND A WUP

(c) 2005 by M-LIVE S.r.l.; Warner Bros. WWW.OKYWEB.COM
 (c) 2005 by M-LIVE S.r.l.; Warner Bros. WWW.OKYWEB.COM

2

Synth Voice

58

~~TROUWANTOU~~ RINGING THE BELL ON THE STAIRS ~~BEHIND~~ ONE ~~HOETICKTICOUAR~~

65

~~THRAUONE~~ HUNG ON YOU I CAN KEEP ON WAITING FOR U

72

KNOUWAT ~~YRETIHSEI~~ TA TING DON'T FOR ME'CAUSE ~~ME~~ MVA Y

80

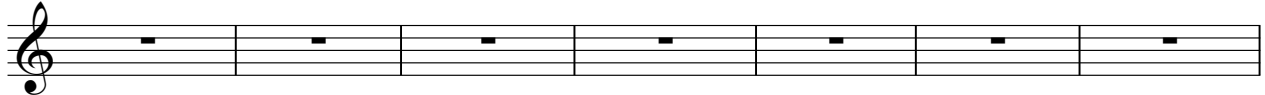

YOU WAKE UP ONE DAY BUT ~~THE~~ DAY ~~VEHENCAY~~ ORDINARY HUNG

87

LOUOU ~~WANTING~~ HIGHT AND A ~~WUP~~ TROUWANTOU ~~VEHENCAY~~ ORDINARY

94

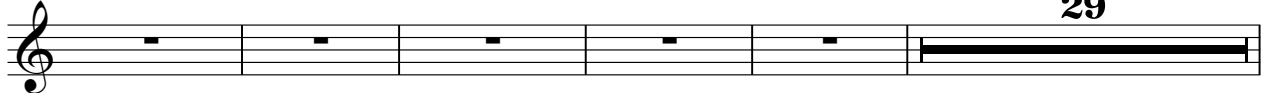

HUNG LOUOU ~~WANTING~~ HIGHT AND A ~~WUP~~ TROUWANTOU ~~VEHENCAY~~ ORDINARY U

128

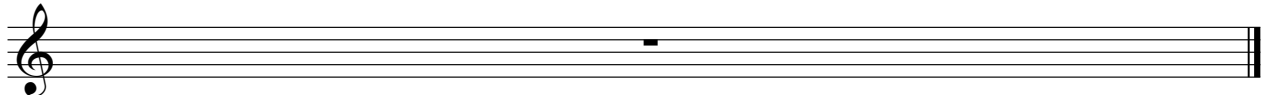

Madonna - Hung up

Reverse Cymbals

♩ = 125,000000

(c) 2005 by M-LIVE S.r.l.;Warner Bros. WWW.OKYWEB.COM
(c) 2005 by M-LIVE S.r.l.;Warner Bros. WWW.OKYWEB.COM

Reverse Cymbals

100

106

112

121

128

♩ = 125,000000

13

20

28 16

49

57 24

86

94

102

110

V.S.

117

120

123

125

128

Madonna - Hung up
Tape Sampler Keyboard [Strings]

♩ = 125,000000

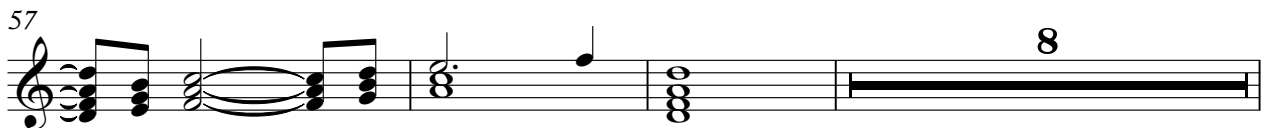
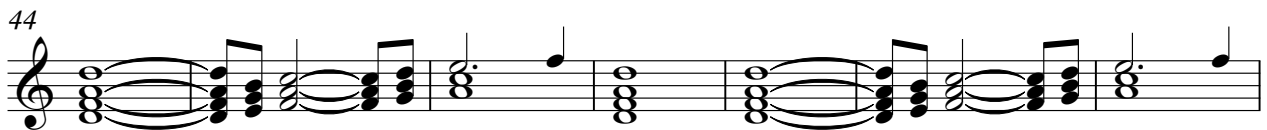
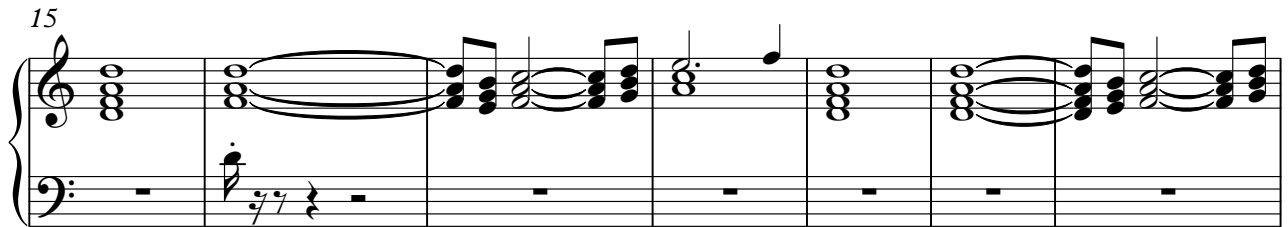
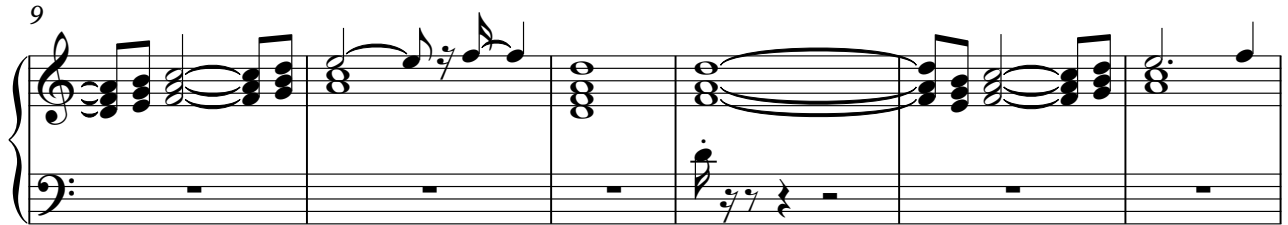

(c) 2005 by M-LIVE S.r.l.;Warner Bros. WWW.OKYWEB.COM
(c) 2005 by M-LIVE S.r.l.;Warner Bros. WWW.OKYWEB.COM

68

77

85

92

99

106

112

128

Lead 2 (Sawtooth)

Madonna - Hung up

♩ = 125,000000

15

17

19

21

23

25

27

29

31

33

© 2005 by M-LIVE S.r.l.; Warner Bros. WWW.OKYWEB.COM
© 2005 by M-LIVE S.r.l.; Warner Bros. WWW.OKYWEB.COM

V.S.

Lead 2 (Sawtooth)

Lead 2 (Sawtooth)

55

57

59

61

63

65

67

69

71

73

b

b

V.S.

Lead 2 (Sawtooth)

V.S.

Lead 2 (Sawtooth)

115

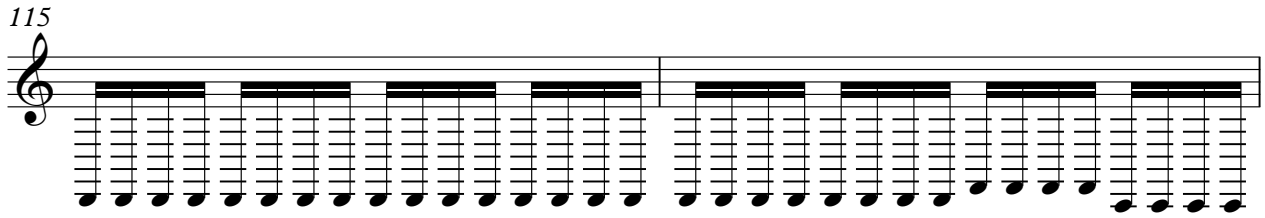

117

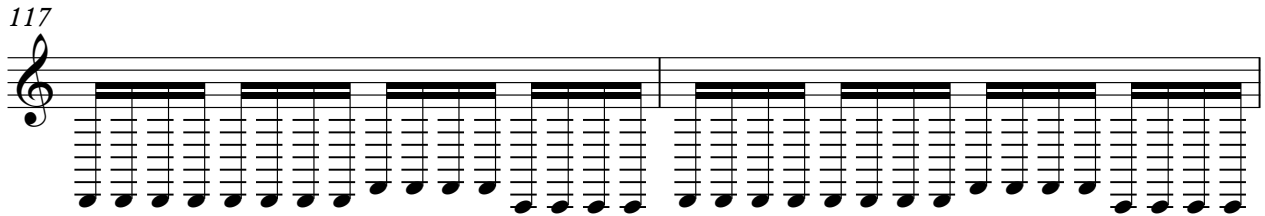

119

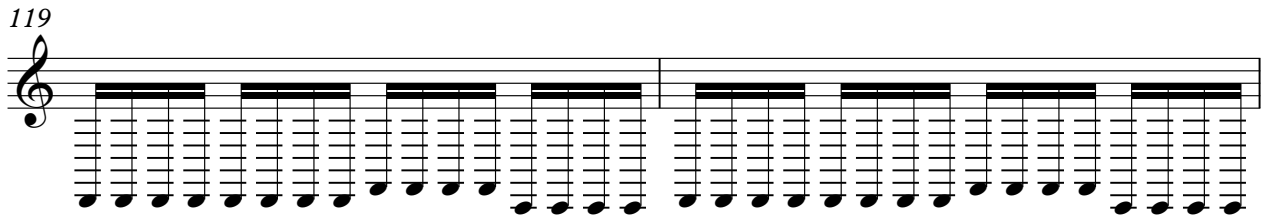

121

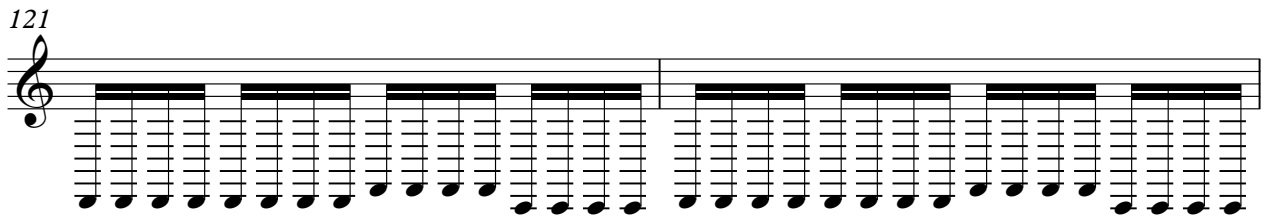

123

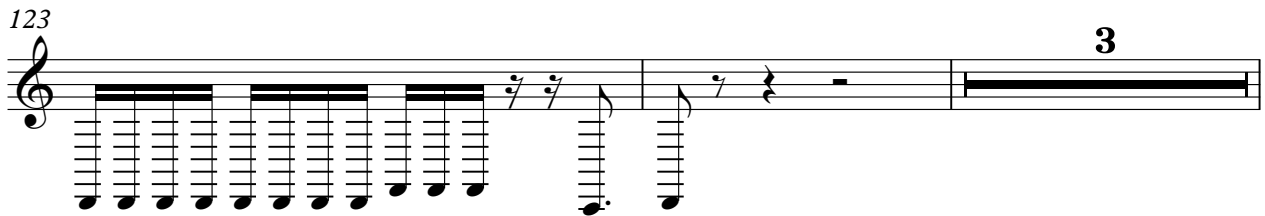

128

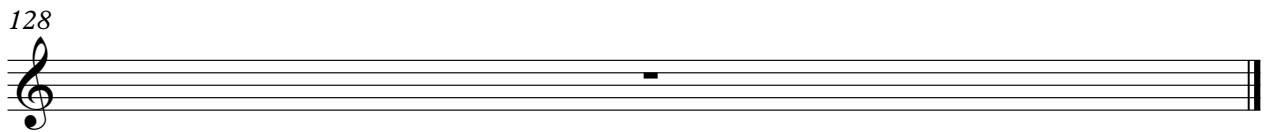

Madonna - Hung up

Lead 8 (Bass + Lead)

♩ = 125,000000

3

8

12

14

28

30

32

34

36

38

40

(c) 2005 by M-LIVE S.r.l.; Warner Bros. WWW.OKYWEB.COM
(c) 2005 by M-LIVE S.r.l.; Warner Bros. WWW.OKYWEB.COM

V.S.

42 16

60

62

64

66

69

72

75

78

81

84

87

90

93

96

99

102

105

108

111

V.S.

Viola

Madonna - Hung up

♩ = 125,000000

12

15

18

21

24

27

15

44

47

50

53

(c) 2005 by M-LIVE S.r.l.;Warner Bros. WWW.OKYWEB.COM
(c) 2005 by M-LIVE S.r.l.;Warner Bros. WWW.OKYWEB.COM

V.S.

2

Viola

104

Viola

3 3 3

107

3 3 3

110

3 3 3

113

3 3 3

118

3 3 3

121

3 3 3

124

3 3 3

128