

Madonna - Sorry (best version)

1.8"
2.1,07
Intro

3.6"
3.1,07
One

♩ = 133,299866

♩ = 133,299866

All-
reserved
rights-

© Warner Chappell

© Warner Chappell

(c) 2005 by M-LIVE S.r.l.;Fortissimo Gruppo Editoriale Warner Chappell
(c) 2005 by M-LIVE S.r.l.;Fortissimo Gruppo Editoriale Warner Chappell

4

A. Fl.

Syn. Str.

Vla.

Cb.

Gun.

JESUIDE SOLE LOIEN TO

7

A. Fl.

Syn. Str.

Vla.

Cb.

Gun.

IK BEN DROEIG SO

10

A. Fl.

E. Bass

S. Bass

Syn. Str.

Vla.

Cb.

Gun.

NOSPOEN TE PER DQNAME

13

A. Fl.

Perc.

E. Bass

Q.

S. Bass

Syn. Str.

Lead 1

Lead 8

Vla.

Gun.

WEARDITALL BE

15

A. Fl.

Perc.

E. Bass

Q.

S. Bass

Syn. Str.

Lead 1

Lead 8

Vla.

Gun.

FORE WE HEARD IT ALL BE

16

A. Fl.

Perc.

E. Bass

Q.

S. Bass

Syn. Str.

Lead 1

Lead 8

Vla.

Gun.

FORE 'VHEARD' ALL BE FORE 'VHEARD' ALL BE

Detailed description of the musical score: The score is for page 6, starting at measure 16. It features ten staves. The A. Fl. staff has a treble clef and a key signature of one flat, with notes G4, A4, Bb4, C5, D5, E5, F5, G5. The Perc. staff has a drum set icon and a steady quarter-note rhythm. The E. Bass staff has a bass clef and a key signature of one flat, with notes G2, A2, Bb2, C3, D3, E3, F3, G3. The Q. staff has a treble clef and a key signature of one flat, with notes G4, A4, Bb4, C5, D5, E5, F5, G5. The S. Bass staff has a bass clef and a key signature of one flat, with notes G2, A2, Bb2, C3, D3, E3, F3, G3. The Syn. Str. staff has a treble clef and a key signature of one flat, with a chord of G2, Bb2, D3, F3, A3, C4. The Lead 1 staff has a treble clef and a key signature of one flat, with notes G4, A4, Bb4, C5, D5, E5, F5, G5. The Lead 8 staff has a treble clef and a key signature of one flat, with notes G4, A4, Bb4, C5, D5, E5, F5, G5. The Vla. staff has a bass clef and a key signature of one flat, with notes G2, Bb2, D3, F3, A3, C4. The Gun. staff has a drum set icon and a steady quarter-note rhythm. The lyrics 'FORE 'VHEARD' ALL BE FORE 'VHEARD' ALL BE' are written below the Gun. staff.

18

A. Fl.

Perc.

E. Bass

Q.

S. Bass

Syn. Str.

Lead 1

Lead 8

Vla.

Gun.

FORE 'VHEARD' TALL BE FORE 'VHEARD' T ALL BE

20

A. Fl.

Perc.

E. Bass

Q.

S. Bass

Syn. Str.

Lead 1

Lead 8

Vla.

Gun.

FORE 'VHEARD'ALL BE FORE 'VHEARIT' ALL BE

22

A. Fl.

Perc.

E. Bass

Q.

S. Bass

Syn. Str.

Lead 1

Lead 8

Vla.

Gun.

FORE 'VHEARDIALL BE FORE 'VHEARDI' ALL BE

24

A. Fl.

Perc.

E. Bass

Q.

S. Bass

Syn. Str.

Lead 1

Lead 8

Vla.

Gun.

FORE 'VHEARD'ALL BE FORE 'VHEARD' ALL BE

26

A. Fl.

Perc.

E. Bass

Q.

S. Bass

Syn. Str.

Lead 1

Lead 8

Vla.

Gun.

FORE 'VHEARDITALL BE FORE 'VHEARDIT ALL BE

28

A. Fl.

Perc.

E. Bass

Q.

S. Bass

Syn. Str.

Lead 1

Lead 8

Vla.

Gun.

FORE 'VHEARD'ALL BE FORE IDCINWAN NA

30

A. Fl.

Perc.

E. Gtr.

E. Bass

S. Bass

S. Bass

Syn. Str.

Lead 1

Lead 8

Vla.

Cb.

Gun.

HEAR I DONT WAN NA KNOW

32

A. Fl.

Perc.

E. Gtr.

E. Bass

S. Bass

S. Bass

Syn. Str.

Lead 1

Lead 8

Vla.

Cb.

Gun.

PLEASE DON SAY YOUR RY 'HEART' ALL BE

34

A. Fl.

Perc.

E. Gtr.

E. Bass

S. Bass

S. Bass

Syn. Str.

Lead 1

Lead 8

Vla.

Cb.

Gun.

FORE AND I CAN

36

A. Fl.

Perc.

E. Gtr.

E. Bass

S. Bass

S. Bass

Syn. Str.

Lead 1

Lead 8

Vla.

Cb.

Gun.

TAKE CARE OF MY SELF IDCINWANNA

38

A. Fl.

Perc.

E. Gtr.

E. Bass

S. Bass

S. Bass

Syn. Str.

Lead 1

Lead 8

Vla.

Cb.

Gun.

HEAR I DONWAN NA KNOW

40

A. Fl.

Perc.

E. Gtr.

E. Bass

Q.

S. Bass

S. Bass

Syn. Str.

Lead 1

Lead 8

Vla.

Gun.

PLEASE DON SAY 'FORGIVE ME 'VESEEN IT ALL BE

42

A. Fl.

Perc.

E. Gtr.

E. Bass

Q.

S. Bass

S. Bass

Syn. Str.

Lead 1

Lead 8

Vla.

Gun.

FORE AND I CAN

44

A. Fl.

Perc.

E. Gtr.

E. Bass

Q.

S. Bass

S. Bass

Syn. Str.

Lead 1

Lead 8

Vla.

Gun.

TAKE IT A NY MORE

46

A. Fl.

Perc.

E. Bass

Q.

S. Bass

Syn. Voice

Syn. Str.

Lead 1

Lead 8

Gun.

YOU NOT HALF THE MAN YOU

48

A. Fl.

Perc.

E. Bass

Q.

S. Bass

Syn. Voice

Syn. Str.

Lead 1

Lead 8

Gun.

THINK YOU ARE

50

A. Fl.

Perc.

E. Bass

Q.

S. Bass

Syn. Voice

Syn. Str.

Lead 1

Lead 8

Gun.

SAVE YOUR WORDS BE CAUSE YOU

52

A. Fl.

Perc.

E. Bass

Q.

S. Bass

Syn. Voice

Syn. Str.

Lead 1

Lead 8

Gun.

GONE TOO FAR 'VE LI

1'35.6"
54.1,10

54

A. Fl.

Perc.

E. Bass

S. Bass

Syn. Voice

Syn. Str.

Lead 1

Lead 8

Gun.

STENED TO YOUR LIES

55

A. Fl.

Perc.

E. Bass

S. Bass

Syn. Voice

Syn. Str.

Lead 1

Lead 8

Gun.

AND ALL YOUR STO

56

A. Fl.

Perc.

E. Bass

S. Bass

Syn. Voice

Syn. Str.

Lead 1

Lead 8

Gun.

RIES

57

Perc.

E. Bass

S. Bass

Syn. Voice

Syn. Str.

Lead 1

Lead 8

3

3

58

A. Fl.

Perc.

E. Bass

Q.

S. Bass

Syn. Voice

Syn. Str.

Lead 1

Lead 8

Gun.

YOU'RE NOT HALF

59

A. Fl.

Perc.

E. Bass

Q.

S. Bass

Syn. Voice

Syn. Str.

Lead 1

Lead 8

Gun.

THE MAN YOD

60

A. Fl.

Perc.

E. Bass

Q.

S. Bass

Syn. Voice

Syn. Str.

Lead 1

Lead 8

Gun.

LIKE TO LIKE BE

61

A. Fl.

Perc.

E. Bass

Q.

S. Bass

Syn. Voice

Syn. Str.

Lead 1

Lead 8

Gun.

I DON WAN NA

62

A. Fl.

Perc.

E. Gtr.

E. Bass

S. Bass

S. Bass

Syn. Voice

Syn. Str.

Syn. Str.

Lead 1

Lead 8

Vla.

Cb.

Gun.

HEAR I DON WAN NA

63

A. Fl.

Perc.

E. Gtr.

E. Bass

S. Bass

S. Bass

Syn. Voice

Syn. Str.

Lead 1

Lead 8

Vla.

Cb.

Gun.

KNOW

64

A. Fl.

Perc.

E. Gtr.

E. Bass

Q.

S. Bass

S. Bass

Syn. Voice

Syn. Str.

Lead 1

Lead 8

Vla.

Cb.

Gun.

PLEASE DON SAY YORE SOR

65

A. Fl.

Perc.

E. Gtr.

E. Bass

Q.

S. Bass

S. Bass

Syn. Voice

Syn. Str.

Lead 1

Lead 8

Vla.

Cb.

Gun.

RY VE HEARD IT ALL BE

66

A. Fl.

Perc.

E. Gtr.

E. Bass

S. Bass

S. Bass

Syn. Voice

Syn. Str.

Lead 1

Lead 8

Vla.

Cb.

Gun.

FORE AND I

67

A. Fl.

Perc.

E. Gtr.

E. Bass

S. Bass

S. Bass

Syn. Str.

Lead 1

Lead 8

Vla.

Cb.

Gun.

CAN

68

A. Fl.

Perc.

E. Gtr.

E. Bass

S. Bass

S. Bass

Syn. Str.

Lead 1

Lead 8

Vla.

Cb.

Gun.

TAKE CARE OF MY SELF

69

A. Fl.

Perc.

E. Gtr.

E. Bass

Q.

S. Bass

S. Bass

Syn. Str.

Lead 1

Lead 8

Vla.

Cb.

Gun.

I DON WAN NA

70

A. Fl.

Perc.

E. Gtr.

E. Bass

Q.

S. Bass

S. Bass

Syn. Str.

Lead 1

Lead 8

Vla.

Cb.

Gun.

HEAR I DON WAN NA

71

A. Fl.

Perc.

E. Gtr.

E. Bass

Q.

S. Bass

S. Bass

Syn. Str.

Lead 1

Lead 8

Vla.

Gun.

KNOW

72

A. Fl.

Perc.

E. Gtr.

E. Bass

Q.

S. Bass

S. Bass

Syn. Str.

Lead 1

Lead 8

Vla.

Gun.

PLEASE DON SAY FOR GIVE

73

A. Fl.

Perc.

E. Gtr.

E. Bass

Q.

S. Bass

S. Bass

Syn. Str.

Lead 1

Lead 8

Vla.

Gun.

ME 'VE SEEN IT ALL BE

74

A. Fl.

Perc.

E. Gtr.

E. Bass

Q.

S. Bass

S. Bass

Syn. Str.

Lead 1

Lead 8

Vla.

Gun.

FORE AND I

75

A. Fl.

Perc.

E. Gtr.

E. Bass

Q.

S. Bass

S. Bass

Syn. Str.

Lead 1

Lead 8

Vla.

Gun.

CAN

76

A. Fl.

Perc.

E. Gtr.

E. Bass

S. Bass

S. Bass

Syn. Str.

Lead 1

Lead 8

Vla.

Gun.

TAKE IT A NY MORE

77

A. Fl.

Perc.

E. Gtr.

E. Bass

S. Bass

S. Bass

Syn. Str.

Lead 1

Lead 8

Vla.

78

A. Fl.

Perc.

E. Bass

Q.

S. Bass

S. Bass

Syn. Voice

Syn. Str.

Syn. Str.

Lead 1

Lead 8

Vla.

Gun.

DON EX PLAIN

79

A. Fl.

Perc.

E. Bass

Q.

S. Bass

S. Bass

Syn. Voice

Syn. Str.

Syn. Str.

Lead 1

Lead 8

Vla.

Gun.

YOUR SELF CAUSE

80

A. Fl.

Perc.

E. Bass

Q.

S. Bass

S. Bass

Syn. Voice

Syn. Str.

Syn. Str.

Lead 1

Lead 8

Vla.

Gun.

TALK IS CHEAP

81

A. Fl.

Perc.

E. Bass

Q.

S. Bass

S. Bass

Syn. Voice

Syn. Str.

Syn. Str.

Lead 1

Lead 8

Vla.

Gun.

THERE

82

A. Fl.

Perc.

E. Bass

Q.

S. Bass

S. Bass

Syn. Voice

Syn. Str.

Syn. Str.

Lead 1

Lead 8

Vla.

Gun.

MORE IM POR

83

A. Fl.

Perc.

E. Bass

Q.

S. Bass

S. Bass

Syn. Voice

Syn. Str.

Syn. Str.

Lead 1

Lead 8

Vla.

Gun.

TANT THINGS THAN

84

A. Fl.

Perc.

E. Bass

Q.

S. Bass

S. Bass

Syn. Voice

Syn. Str.

Syn. Str.

Lead 1

Lead 8

Vla.

Gun.

HEAR ING YOU SPEAK

85

A. Fl.

Perc.

E. Bass

Q.

S. Bass

S. Bass

Syn. Voice

Syn. Str.

Syn. Str.

Lead 1

Lead 8

Vla.

Gun.

MIS

86

A. Fl.

Perc.

E. Bass

Q.

S. Bass

S. Bass

Syn. Voice

Syn. Str.

Syn. Str.

Lead 1

Lead 8

Vla.

Gun.

TAKE ME CAUSE I MADE

87

A. Fl.

Perc.

E. Bass

Q.

S. Bass

S. Bass

Syn. Voice

Syn. Str.

Syn. Str.

Lead 1

Lead 8

Vla.

Gun.

IT SO CON VE

88

A. Fl.

Perc.

E. Bass

Q.

S. Bass

S. Bass

Syn. Voice

Syn. Str.

Syn. Str.

Lead 1

Lead 8

Vla.

Gun.

3

3

NIENT

89

Perc.

E. Bass

S. Bass

S. Bass

Syn. Voice

Syn. Str.

Syn. Str.

Lead 1

Lead 8

Vla.

90

A. Fl.

Perc.

E. Bass

Q.

S. Bass

S. Bass

Syn. Voice

Syn. Str.

Syn. Str.

Lead 1

Lead 8

Vla.

Gun.

DON EX PLAIN

91

A. Fl.

Perc.

E. Bass

Q.

S. Bass

S. Bass

Syn. Voice

Syn. Str.

Syn. Str.

Lead 1

Lead 8

Vla.

Gun.

YOUR SELF YOU

92

A. Fl.

Perc.

E. Bass

Q.

S. Bass

S. Bass

Syn. Voice

Syn. Str.

Syn. Str.

Lead 1

Lead 8

Vla.

Gun.

NE VER SEE

93

A. Fl.

Perc.

E. Bass

Q.

S. Bass

S. Bass

Syn. Voice

Syn. Str.

Syn. Str.

Lead 1

Lead 8

Vla.

3

94

A. Fl.

Perc.

S. Bass

Syn. Voice

Syn. Str.

Syn. Str.

Lead 1

Vla.

Cb.

Gun.

GOMEN NA SAI

96

A. Fl.

Perc.

Syn. Voice

Syn. Str.

Syn. Str.

Vla.

Cb.

Gun.

98

A. Fl.

Perc.

Syn. Voice

Syn. Str.

Syn. Str.

Vla.

Cb.

Gun.

MAAF KAR DO

100

A. Fl.

Perc.

Syn. Voice

Syn. Str.

Syn. Str.

Lead 1

Vla.

Cb.

Gun.

PR ZE PRAS ZAM

102

A. Fl.

Perc.

Syn. Voice

Syn. Str.

Syn. Str.

Lead 1

Vla.

Cb.

Gun.

SLIH

103

A. Fl.

Perc.

Syn. Voice

Syn. Str.

Syn. Str.

Lead 1

Vla.

Cb.

Gun.

AH

104

Perc.

Syn. Voice

Syn. Str.

Syn. Str.

Lead 1

Vla.

Cb.

Gun.

105

A. Fl.

Perc.

Syn. Voice

Syn. Str.

Syn. Str.

Lead 1

Vla.

Cb.

Gun.

FOR GIVE ME

107

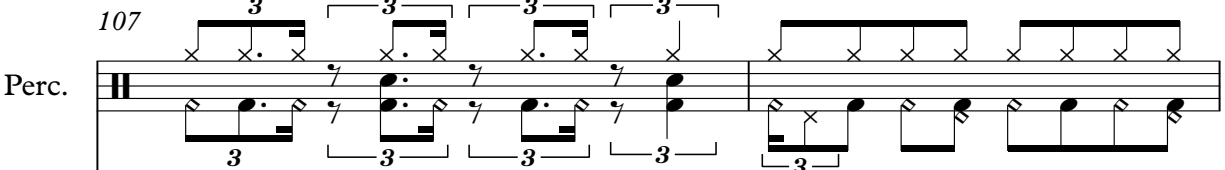
Perc. 

Syn. Voice 

Syn. Str. 

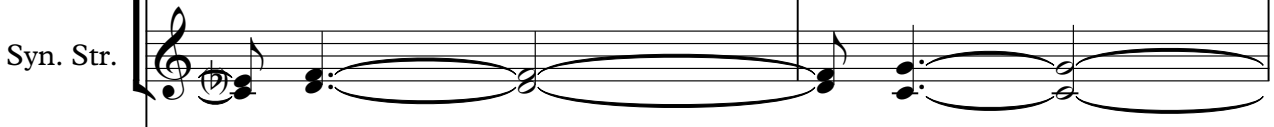
Syn. Str. 

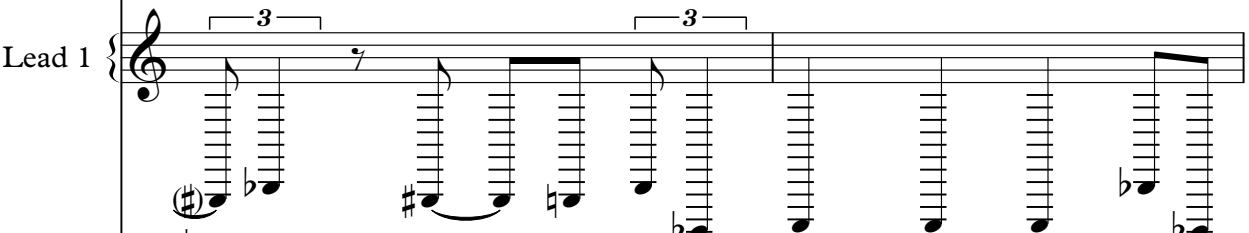
Lead 1 

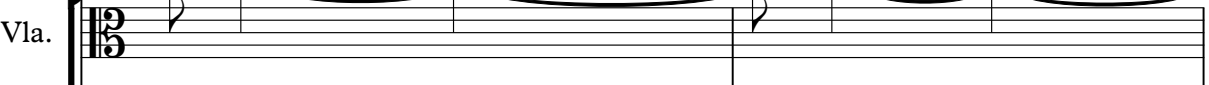
Vla. 

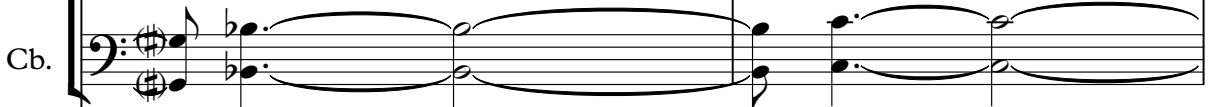
Cb. 

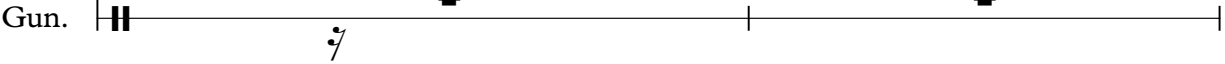
Gun. 

109

A. Fl.

Perc.

E. Gtr.

E. Bass

S. Bass

S. Bass

Syn. Voice

Syn. Str.

Syn. Str.

Lead 1

Lead 8

Vla.

Cb.

Gun.

(SOR) RY SOR RY SOR

111

A. Fl.

Perc.

E. Gtr.

E. Bass

S. Bass

S. Bass

Syn. Voice

Syn. Str.

Lead 1

Lead 8

Vla.

Cb.

Gun.

RY SOR RY SOR RY SOR RY

3

Downloaded from MusicNotesLib.com Perfect notes and guitar tabs searcher

113

A. Fl.

Perc.

E. Gtr.

E. Bass

S. Bass

S. Bass

Syn. Voice

Syn. Str.

Lead 1

Lead 8

Vla.

Cb.

Gun.

SOR RY SOR RY

114

A. Fl.

Perc.

E. Gtr.

E. Bass

S. Bass

S. Bass

Syn. Voice

Syn. Str.

Lead 1

Lead 8

Vla.

Cb.

Gun.

SOR RY, SOR RY

115

A. Fl.

Perc.

E. Gtr.

E. Bass

S. Bass

S. Bass

Syn. Voice

Syn. Str.

Lead 1

Lead 8

Vla.

Cb.

Gun.

SOR RY SOR RY

116

A. Fl.

Perc.

E. Gtr.

E. Bass

S. Bass

S. Bass

Syn. Voice

Syn. Str.

Lead 1

Lead 8

Vla.

Cb.

Gun.

SOR RY, 7 SOR RY,

117

A. Fl.

Perc.

E. Gtr.

E. Bass

Q.

S. Bass

S. Bass

Syn. Voice

Syn. Str.

Lead 1

Lead 8

Vla.

Cb.

Gun.

SOR RY 'VE HEARD IT ALL

118

A. Fl.

Perc.

E. Gtr.

E. Bass

Q.

S. Bass

S. Bass

Syn. Voice

Syn. Str.

Lead 1

Lead 8

Vla.

Cb.

Gun.

BEFORE 'VHEARD' ALL BE FORE 'VHEARD'

120

A. Fl.

Perc.

E. Gtr.

E. Bass

Q.

S. Bass

S. Bass

Syn. Voice

Syn. Str.

Lead 1

Lead 8

Vla.

Gun.

ALL BEFORE 'VEHEARDI ALL BE FORE 'VEHEARDI

122

A. Fl.

Perc.

E. Gtr.

E. Bass

Q.

S. Bass

S. Bass

Syn. Voice

Syn. Str.

Lead 1

Lead 8

Vla.

Gun.

ALL BE FORE VE HEARD IT

123

A. Fl.

Perc.

E. Gtr.

E. Bass

Q.

S. Bass

S. Bass

Syn. Voice

Syn. Str.

Lead 1

Lead 8

Vla.

Gun.

ALL BE FORE WE HEARD IT

124

A. Fl.

Perc.

E. Gtr.

E. Bass

Q.

S. Bass

S. Bass

Syn. Voice

Syn. Str.

Lead 1

Lead 8

Vla.

Gun.

ALL BE FORE WE HEARD IT

125

A. Fl.

Perc.

E. Gtr.

E. Bass

Q.

S. Bass

S. Bass

Syn. Voice

Syn. Str.

Lead 1

Lead 8

Vla.

Gun.

ALL BE FORE I DON

126

A. Fl.

Perc.

E. Gtr.

E. Bass

Q.

S. Bass

S. Bass

Syn. Str.

Lead 1

Lead 8

Vla.

Cb.

Gun.

'T WAN NAHEAR I DON 'T WAN NAKNOW

128

A. Fl.

Perc.

E. Gtr.

E. Bass

S. Bass

S. Bass

Syn. Str.

Lead 1

Lead 8

Vla.

Cb.

Gun.

PLEASE DON SAY YOU SOR RY 'HEART'

130

A. Fl.

Perc.

E. Gtr.

E. Bass

S. Bass

S. Bass

Syn. Str.

Lead 1

Lead 8

Vla.

Cb.

Gun.

ALL BE FORE

AND I

132

A. Fl.

Perc.

E. Gtr.

E. Bass

Q.

S. Bass

S. Bass

Syn. Str.

Lead 1

Lead 8

Vla.

Cb.

Gun.

CANTAKE CARE OF MY SELF I

134

A. Fl.

Perc.

E. Gtr.

E. Bass

Q.

S. Bass

S. Bass

Syn. Str.

Lead 1

Lead 8

Vla.

Cb.

Gun.

DCNWAN NAHEAR

I DCNWAN NAKNOW

136

A. Fl.

Perc.

E. Gtr.

E. Bass

S. Bass

S. Bass

Syn. Str.

Lead 1

Lead 8

Vla.

Cb.

Gun.

PLEASE DON SAY 'FORGIVE ME 'VEEN

138

A. Fl.

Perc.

E. Gtr.

E. Bass

S. Bass

S. Bass

Syn. Str.

Lead 1

Lead 8

Vla.

Cb.

Gun.

IT ALL BE FORE

AND I

140

A. Fl.

Perc.

E. Gtr.

E. Bass

S. Bass

S. Bass

Syn. Voice

Syn. Str.

Lead 1

Lead 8

Vla.

Cb.

Gun.

CANTAKE IT ANY MORE

142

A. Fl.

Perc.

E. Bass

S. Bass

S. Bass

Syn. Voice

Syn. Str.

Syn. Str.

Lead 1

Lead 8

Vla.

Cb.

Gun.

(DON EXPLAIN YOUR SELF)

144

A. Fl.

Perc.

Syn. Voice

Syn. Str.

Syn. Str.

Lead 8

Vla.

Cb.

Gun.

CAUSE TALK IS CHEAP

146

A. Fl.

Perc.

Syn. Voice

Syn. Str.

Syn. Str.

Lead 8

Vla.

Cb.

Gun.

(THERE) MORE IM POR TANT THINGS

148

A. Fl.

Perc.

Syn. Voice

Syn. Str.

Syn. Str.

Vla.

Cb.

Gun.

THAN HEAR ING YOU SPEAK I

150

A. Fl.

Perc.

Syn. Str.

Syn. Str.

Vla.

Cb.

Gun.

DONWANAHEAR

I DONWAN NAKNOW

152

A. Fl.

Perc.

Q.

Syn. Str.

Syn. Str.

Vla.

Cb.

Gun.

PLEASE DON SAY 'FORIVE ME ~~HEARD~~

154 $\text{♩} = 132,000137$ $\text{♩} = 131,000076$ $\text{♩} = 129,000076$ $\text{♩} = 131,000076$ $\text{♩} = 126,999985$ 101

A. Fl.

Perc.

Q.

Syn. Str.

Syn. Str.

Vla.

Cb.

Gun.

IT ALLBEFORE 'HEARD IT ALLBEFORE 'HEARD

156 ♩ = 125,000000 ♩ = 117,999901 ♩ = 112,000061 ♩ = 106,999939 ♩ = 104,999924
♩ = 127,999969 ♩ = 112,000031 ♩ = 112,000061 ♩ = 109,999986 ♩ = 105,999954 ♩ = 104,0

A. Fl.

Perc.

Q.

Syn. Str.

Syn. Str.

Vla.

Cb.

Gun.

159 ♩ = 102,000053
10053000000

A. Fl.

Q.

Syn. Str.

Syn. Str.

♩ = 102,000053
♩ = 100,000000

Vla.

Cb.

Madonna - Sorry (best version)

Alto Flute

♩ = 133,299866

(c) 2005 by M-LIVE S.r.l.;Fortissimo Gruppo Editoriale Warner Chappell
(c) 2005 by M-LIVE S.r.l.;Fortissimo Gruppo Editoriale Warner Chappell

V.S.

87

91

96

101

106

113

116

119

122

125

129

133

137

141

146

150

154

♩ = 132,000137 ♩ = 131,0007000126,912585000022,01076000001

157

♩ = 112,000000,990006,999169,999954,999922,000153,000000

163

Madonna - Sorry (best version)

Percussion

♩ = 133,299866
12

18

22

26

30

34

38

42

46

50

(c) 2005 by M-LIVE S.r.l.;Fortissimo Gruppo Editoriale Warner Chappell
(c) 2005 by M-LIVE S.r.l.;Fortissimo Gruppo Editoriale Warner Chappell

V.S.

Percussion

80

82

84

87

90

93

95

98

101

104

V.S.

Percussion

107

111

114

116

119

122

124

127

131

135

Percussion

139

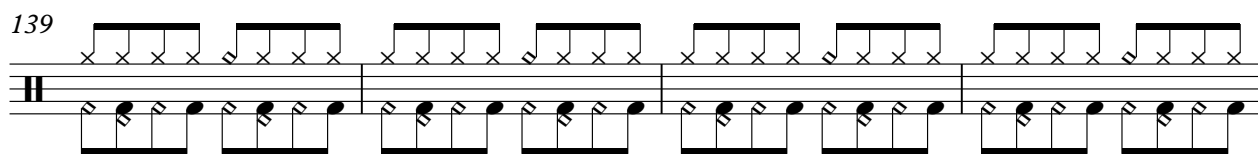

143

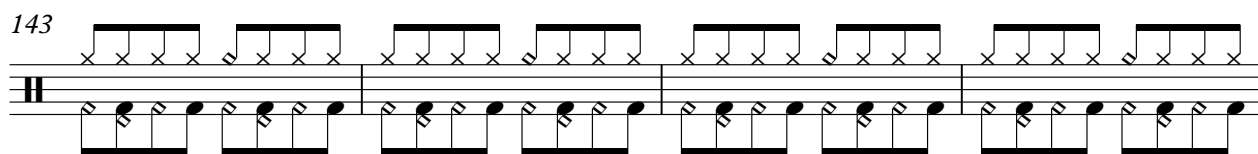

147

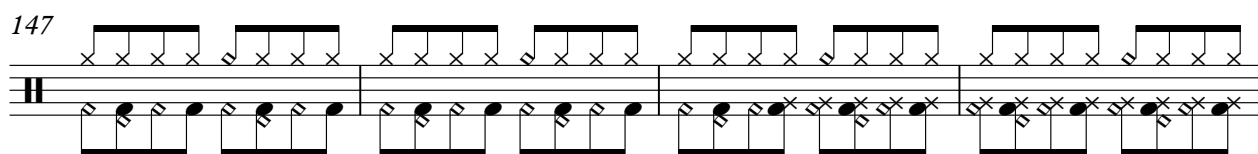

151

♩ = 132,000137

155

♩ = 131,000126,000126,992585,000122,0009990131 ♩ = 120,000026,106,09,999

158

♩ = 104,999,00015 ♩ = 102,000058

4

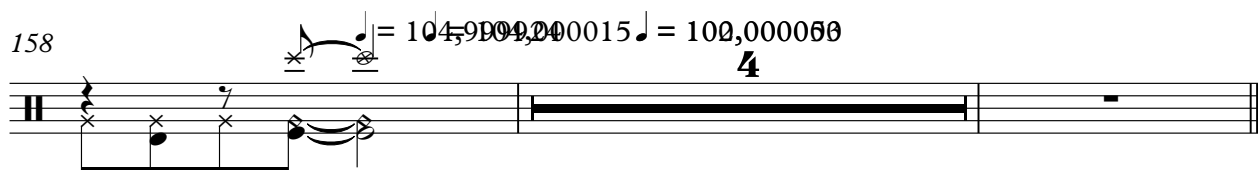

Madonna - Sorry (best version)

Electric Guitar

♩ = 133,299866

29

33

37

41

45

16

3

63

66

68

71

74

(c) 2005 by M-LIVE S.r.l.;Fortissimo Gruppo Editoriale Warner Chappell
(c) 2005 by M-LIVE S.r.l.;Fortissimo Gruppo Editoriale Warner Chappell

V.S.

Madonna - Sorry (best version)

Fretless Electric Bass

♩ = 133,299866

(c) 2005 by M-LIVE S.r.l.;Fortissimo Gruppo Editoriale Warner Chappell
(c) 2005 by M-LIVE S.r.l.;Fortissimo Gruppo Editoriale Warner Chappell

V.S.

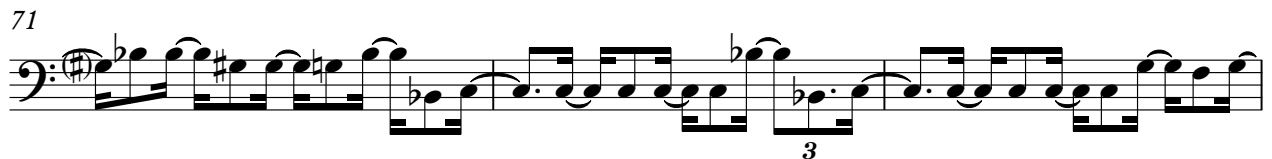
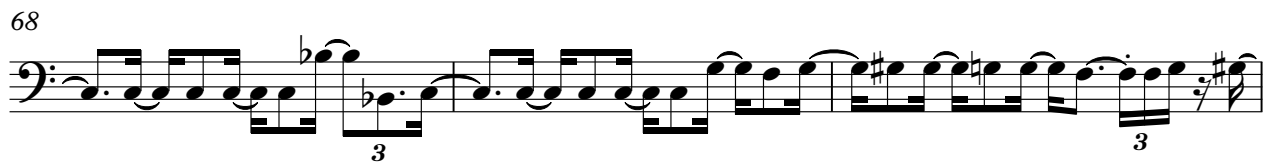

77

80

82

85

88

91

93

16

163

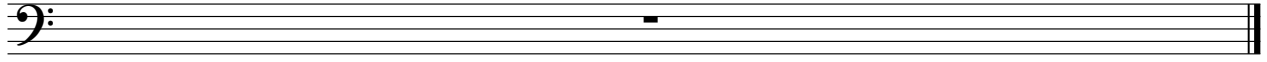

Quintus

Madonna - Sorry (best version)

♩ = 133,299866

13

17

22

27

11

42

47

52

4

59

62

2

3

(c) 2005 by M-LIVE S.r.l.;Fortissimo Gruppo Editoriale Warner Chappell
(c) 2005 by M-LIVE S.r.l.;Fortissimo Gruppo Editoriale Warner Chappell

69

72

76

81

84

87

91

94

120

123

Madonna - Sorry (best version)

Synth Bass

♩ = 133,299866

11

14

17

20

23

26

29

32

35

38

(c) 2005 by M-LIVE S.r.l.;Fortissimo Gruppo Editoriale Warner Chappell
(c) 2005 by M-LIVE S.r.l.;Fortissimo Gruppo Editoriale Warner Chappell

V.S.

41

44

62

64

66

68

71

74

77

80

82

84

86

88

91

93

110

113

115

117

V.S.

60

85

87

89

91

93

16

112

116

120

123

127

Madonna - Sorry (best version)

Synth Voice

♩ = 133,299866

45

49

54

59

64

80

84

87

91

97

(c) 2005 by M-LIVE S.r.l.;Fortissimo Gruppo Editoriale Warner Chappell
(c) 2005 by M-LIVE S.r.l.;Fortissimo Gruppo Editoriale Warner Chappell

V.S.

100

103

105

109

113

116

119

122

126

15

144

Synth Voice

³
♩ = 132,000137

148

155

163

Synth Strings

Madonna - Sorry (best version)

♩ = 133,299866

8

14

21

29

37

42

16

(c) 2005 by M-LIVE S.r.l.;Fortissimo Gruppo Editoriale Warner Chappell
(c) 2005 by M-LIVE S.r.l.;Fortissimo Gruppo Editoriale Warner Chappell

Synth Strings

Synth Strings

117

124

130

136

142

148

154

$\text{♩} = 132,000137$ $\text{♩} = 131,000000985102107,009900102,00009999939 =$

158

$\text{♩} = 104199000100053000$

163

Synth Strings

Madonna - Sorry (best version)

♩ = 133,299866

45

50

56

62 15

82

89

96 3

102

107 31

(c) 2005 by M-LIVE S.r.l.;Fortissimo Gruppo Editoriale Warner Chappell
(c) 2005 by M-LIVE S.r.l.;Fortissimo Gruppo Editoriale Warner Chappell

Synth Strings

142

147

152

♩ = 132,000137 ♩ = 131,000137 ♩ = 122,000137

157

♩ = 112,000137 ♩ = 104,000137

163

Madonna - Sorry (best version)

Lead 1 (Square)

♩ = 133,299866
12

(c) 2005 by M-LIVE S.r.l.; Fortissimo Gruppo Editoriale Warner Chappell
(c) 2005 by M-LIVE S.r.l.; Fortissimo Gruppo Editoriale Warner Chappell

V.S.

Lead 1 (Square)

Lead 1 (Square)

135

139

143

163

Madonna - Sorry (best version)

Lead 8 (Bass + Lead)

♩ = 133,299866

12

15

18

21

24

27

30

33

36

39

(c) 2005 by M-LIVE S.r.l.;Fortissimo Gruppo Editoriale Warner Chappell
(c) 2005 by M-LIVE S.r.l.;Fortissimo Gruppo Editoriale Warner Chappell

V.S.

Lead 8 (Bass + Lead)

42

45

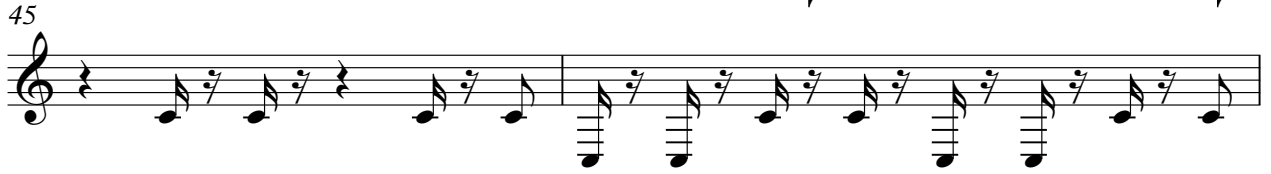

47

49

51

53

55

57

59

61

63

65

68

70

72

74

76

78

80

82

V.S.

84

86

88

90

92

94

16

112

115

118

121

Viola

Madonna - Sorry (best version)

♩ = 133,299866

7

12

19

25

33

41

16

(c) 2005 by M-LIVE S.r.l.;Fortissimo Gruppo Editoriale Warner Chappell
(c) 2005 by M-LIVE S.r.l.;Fortissimo Gruppo Editoriale Warner Chappell

62

68

75

82

89

95

101

107

113

120

126

132

139

145

151

156

163

An empty musical staff for measure 163, consisting of five lines.

Madonna - Sorry (best version)

Contrabass

♩ = 133,299866

(c) 2005 by M-LIVE S.r.l.;Fortissimo Gruppo Editoriale Warner Chappell
(c) 2005 by M-LIVE S.r.l.;Fortissimo Gruppo Editoriale Warner Chappell

94

100

107

112

116

127

132

137

142

147

Gunshot

Madonna - Sorry (best version)

♩ = 133,299866

All-
reserved
rights-

4/4

~~WARRERL~~ WARRERL JEUSOUE ISENO IBENDROIG

9

SO NOUANE PER DOAE ~~HEARDOAN~~ ~~HEARDOAN~~ ~~HEARDOAN~~

17

~~FORHEARDOAN~~ ~~FORHEARDOAN~~ ~~FORHEARDOAN~~ ~~FORHEARDOAN~~ ~~FORHEARDOAN~~ ~~FORHEARDOAN~~ ~~FORHEARDOAN~~

24

~~FORHEARDOAN~~ ~~FORHEARDOAN~~ ~~FORHEARDOAN~~ ~~FORHEARDOAN~~ ~~FORHEARDOAN~~ ~~FORHEARDOAN~~ ~~FORHEARDOAN~~ HEARDOAN HEARDOAN

31

KNOW PLEASEFOR ~~RYHEARDOAN~~ BEFORE AND CANAKHONSELF ~~DOAN~~

38

HEARDOAN KNOW PLEASEFOR ~~RYHEARDOAN~~ BEFORE AND CANAKET ANMORE

46

~~RYHEARDOAN~~ HALF THEMOUTHINKOUAREAVEYOURDS BEAUSHEGONICOR 'MEI

54

STENOUES ANYDSTRO RIES ~~RYHEARDOAN~~ HALF THEMDOULIKETO BE ~~DOAN~~

62

HEARDOAN KNOW PLEASEFOR ~~RYHEARDOAN~~ BEFORE AND CANAKHONSELF

69

~~DOAN~~ HEARDOAN KNOW PLEASEFOR ~~RYHEARDOAN~~ BEFORE AND CAN

(c) 2005 by M-LIVE S.r.l.;Fortissimo Gruppo Editoriale Warner Chappell
(c) 2005 by M-LIVE S.r.l.;Fortissimo Gruppo Editoriale Warner Chappell

76 **2**
 TAKHT AN MOE EXPLAIN YOUR REUSE TALK IS CHEAP THE MORE TEMPOR

83
 TANGHINS HENTOS SPEAK MISTAKE WE MADE ITS DONE NIENT **2**

90
 DONT EXPLAIN YOURSELF U NE VER SEE GOENASAI ME **2**

98 **2**
 MAAKADO PREPRAS ZAM SLIH

103
 AH FOR

106
 GIVEME (SOR

110
 RY SOR RY SOR RY SOR RY SORRY SORRY SORRY SORRY

114
 SOR RY SOR RY SOR RY SOR RY SOR RY SOR RY SOR RY

117
 SOR RY HEARD ALL BEFORE HEARD ALL BEFORE HEARD ALL BEFORE HEARD

121
 ALL BEFORE HEARD ALL BEFORE HEARD ALL BEFORE HEARD

124

ALL BEFORE HEARD ALL BEORE DON 'T WANN A HEAR IDON

127

'T WANN A NOW PLEASE SAY YR SORRY HEARD ALL BEORE

131

AND I CAN CARE OF MY SELF I DOWANN HEAR I

135

DOWANN KNOW PLEASE SAY 'FOR M ESWEN ITALIBEORE

139

AND I CAN K I T A NY MORE (DON EX PLAY N USELF

144

CAUSE KIS CHEAP (THEM PORAN HINGSTHANK YOU SPEAK DOWANN I

151

DOWANN NOW PLEASE SAY 'FOR M HEARD IALBEORE HEARD IALBEORE HEARD

156

IALBEORE HEARD IALBEORE WWW.VIKINGS.COM

163

♩ = 132,000137 ♩ = 132,0000765

♩ = 125,000005000 ♩ = 12,00000099954 ♩ = 104,0000015 ♩ = 100,000050

4