

Autres - A cause Fifine

Musical score for Percussion, Jazz Guitar, Acoustic Bass, Violin, and Viola. The score is in 3/4 time and D major. It features a tempo of 185,999802. The Percussion part includes a snare drum pattern. The Jazz Guitar part features a melodic line with triplets. The Acoustic Bass part features a melodic line. The Violin part is mostly silent. The Viola part features a melodic line with triplets.

9

12

15

18

21

Perc.

Perc.

J. Gtr.

A. Bass

Vln.

Vla.

Solo

24

Perc.

Perc.

J. Gtr.

J. Gtr.

A. Bass

Vln.

Vla.

Solo

27

Perc.

Perc.

J. Gtr.

J. Gtr.

A. Bass

Vln.

Solo

30

Perc.

Perc.

J. Gtr.

J. Gtr.

A. Bass

Vln.

Vla.

Solo

33

36

39

Perc.

Perc.

J. Gtr.

J. Gtr.

A. Bass

Vln.

Vla.

Solo

42

Perc.

Perc.

J. Gtr.

J. Gtr.

A. Bass

Vln.

Vla.

Solo

45

48

51

54

58

Perc. Perc. J. Gtr. J. Gtr. A. Bass Vln. Vla. Solo

61

Perc. Perc. J. Gtr. J. Gtr. A. Bass Vln. Vla. Solo

64

67

70

Perc. Perc. J. Gtr. J. Gtr. A. Bass solo Vln. Vla. Solo

74

Perc. Perc. J. Gtr. A. Bass solo Vln. Vla. Solo

77

Perc.

Perc.

J. Gtr.

A. Bass

solo

Vla.

Solo

80

Perc.

Perc.

J. Gtr.

A. Bass

solo

Vla.

83

86

89

Perc.

Perc.

J. Gtr.

A. Bass

solo

Vln.

Vla.

Solo

92

Perc.

Perc.

J. Gtr.

A. Bass

solo

Vln.

Vln.

Solo

95

Perc. Perc. J. Gtr. A. Bass solo Vln. Vln. Vla. Solo

98

Perc. Perc. J. Gtr. A. Bass solo Vln. Vln. Vla. Solo

101

Perc. Perc. J. Gtr. A. Bass solo Vln. Vln. Vla. Solo

104

Perc. Perc. J. Gtr. A. Bass S. solo Vln. Vln. Vla. Solo

107

Perc.

Perc.

J. Gtr.

A. Bass

S.

solo

Vla.

Solo

110

Perc.

Perc.

J. Gtr.

A. Bass

S.

solo

Vla.

Solo

113

Perc.

Perc.

J. Gtr.

A. Bass

S.

solo

Vla.

Solo

116

Perc.

Perc.

J. Gtr.

A. Bass

S.

solo

Vla.

Solo

119

123

126

Perc. Perc. J. Gtr. A. Bass S. solo Vla. Solo

129

Perc. Perc. J. Gtr. A. Bass S. solo Vla. Solo

132

Perc. Perc. J. Gtr. A. Bass S. solo Vla. Solo

3 3

3

135

139

142

145

148

Perc.
Perc.
J. Gtr.
J. Gtr.
A. Bass
Vla.
Solo

151

Perc.
Perc.
J. Gtr.
J. Gtr.
A. Bass
Vln.
Vla.
Solo

154

157

160

163

166

169

172

Perc.

Perc.

J. Gtr.

A. Bass

S.

solo

Vla.

Solo

175

Perc.

Perc.

J. Gtr.

A. Bass

S.

solo

Vla.

Solo

178

Perc. Perc. J. Gtr. A. Bass S. solo Vla. Solo

Detailed description of the musical score: The score consists of seven staves. The top two staves are labeled 'Perc.' and contain complex rhythmic patterns with triplets and sixteenth notes. The third staff is labeled 'J. Gtr.' and features a complex, syncopated guitar accompaniment with many accidentals. The fourth staff is labeled 'A. Bass' and shows a bass line with eighth and sixteenth notes. The fifth staff is labeled 'S.' and contains a melodic line with a long note and a slur. The sixth staff is labeled 'solo' and features a melodic line with triplets and slurs. The seventh staff is labeled 'Vla.' and contains a complex, multi-measure rest with some notes. The eighth staff is labeled 'Solo' and contains a melodic line with slurs and accidentals.

181

Perc. Perc. J. Gtr. A. Bass S. solo Vln. Vla. Solo

185

Perc. Perc. J. Gtr. A. Bass S. solo Vln. Vla. Solo

188

Perc.

Perc.

J. Gtr.

A. Bass

S.

solo

Vla.

Solo

191

Perc.

Perc.

J. Gtr.

A. Bass

S.

solo

Vla.

Solo

194

Perc. Perc. J. Gtr. A. Bass S. solo Vla. Solo

197

Perc. Perc. J. Gtr. A. Bass S. solo Vla. Solo

201

Perc.

Perc.

J. Gtr.

A. Bass

S.

solo

Vla.

Solo

204

Perc.

Perc.

J. Gtr.

A. Bass

solo

Vla.

Solo

207

Perc.
Perc.
J. Gtr.
A. Bass
solo
Vla.

210

Perc.
Perc.
J. Gtr.
A. Bass
solo
Vln.
Vla.

213

216

219

222

225

228

Perc. Perc. J. Gtr. A. Bass solo Vln. Vln. Vla. Solo

231

Perc.
Perc.
J. Gtr.
A. Bass
solo
Vln.
Vln.
Vla.

234

Perc.
Perc.
J. Gtr.
A. Bass
solo
Vla.

238

Perc.

Perc.

J. Gtr.

A. Bass

solo

Vla.

240

Perc.

Perc.

J. Gtr.

A. Bass

solo

Vla.

Autres - A cause Fifine

Percussion

♩ = 180,0000244 ♩ = 159,000214 ♩ = 185,999802

2

7

11

14

17

20

23

26

30

33

V.S.

36

39

42

45

48

51

54

59

62

65

67

70

75

79

82

85

88

92

95

98

V.S.

101

104

108

111

114

117

123

126

129

132

135

141

144

148

151

155

158

161

164

167

V.S.

171

175

179

183

188

191

195

199

203

207

210

213

216

220

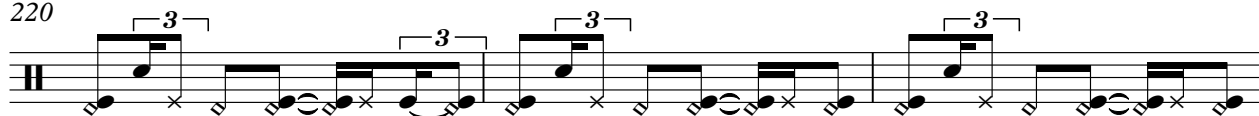

223

226

229

232

236

239

Autres - A cause Fine

Percussion

♩ = 185,999802 ♩ = 159,000214 ♩ = 185,999802

V.S.

46

49

53

57

62

66

69

74

79

83

Percussion

87

91

96

100

105

109

113

117

121

125

V.S.

129

133

138

143

147

151

155

160

164

169

173

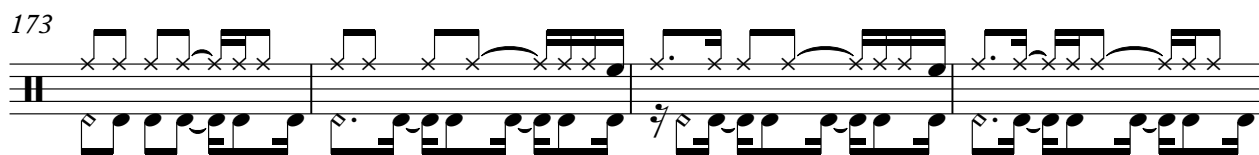

177

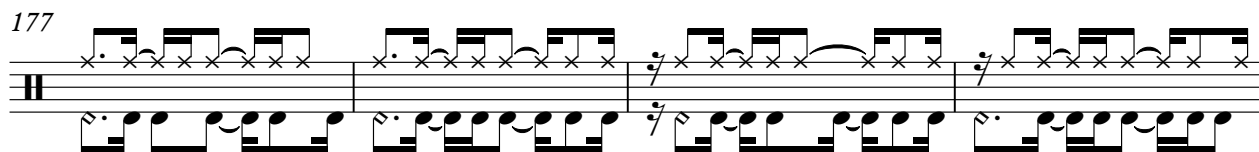

181

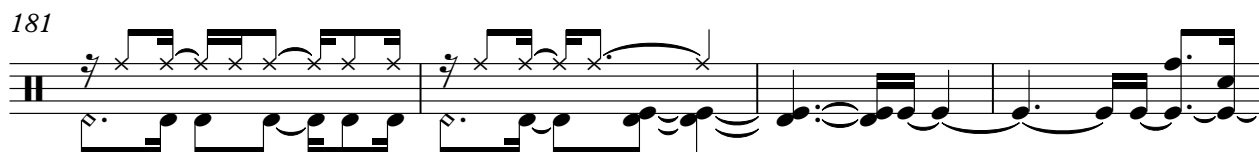

185

189

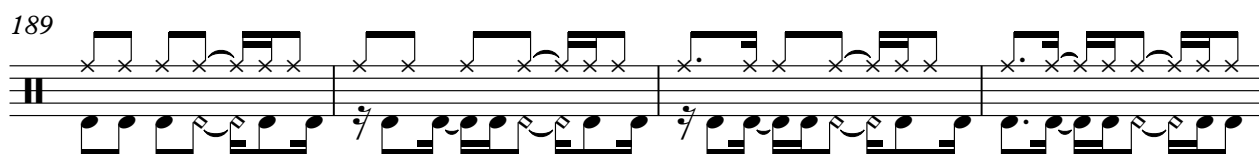

193

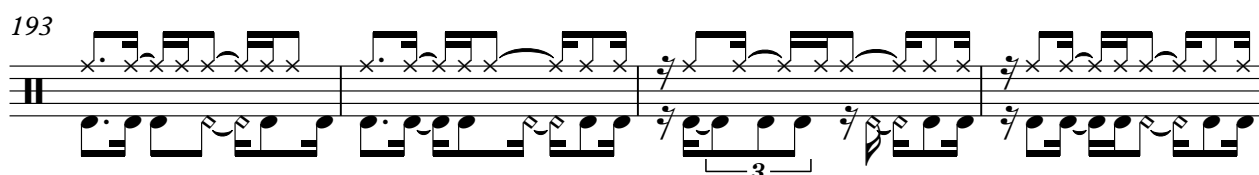

197

202

207

211

215

219

224

228

233

237

240

Autres - A cause Fifine

Jazz Guitar

V.S.

43

47

50

54

60

63

66

70

76

80

84

88

93

97

101

105

109

113

116

120

V.S.

125

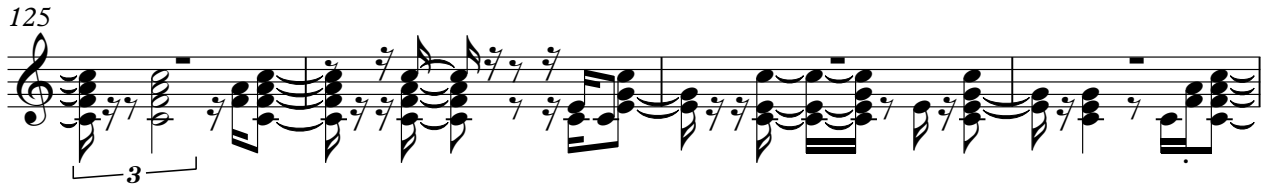

129

132

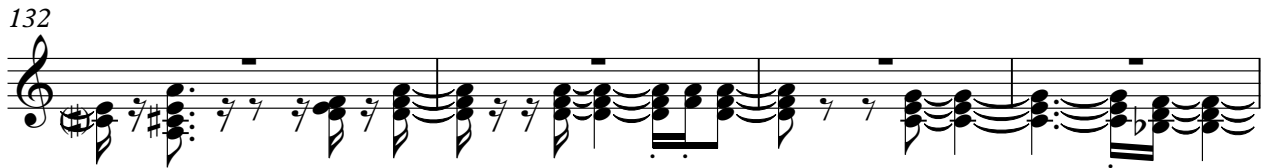

136

141

145

149

154

158

162

166

170

174

177

180

184

189

193

196

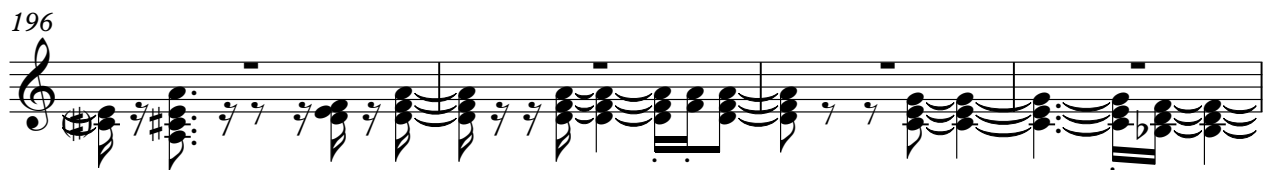

200

V.S.

205

209

213

218

222

226

230

235

239

♩ = 185,999244 ♩ = 159,000214 ♩ = 185,999802

3 19

27

32

37

43

49

54

59

65

70 14

2

Jazz Guitar

88 **49**

140

145

150

154 **62** **26**

Autres - A cause Fifine

Acoustic Bass

♩ = 185,999802 ♩ = 159,000214 ♩ = 185,999802

3

9

13

17

21

25

29

33

37

41

3

V.S.

46

50

55

61

65

69

75

79

83

87

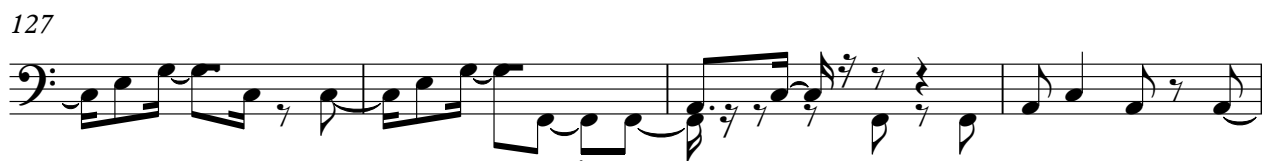

V.S.

136

140

144

148

152

156

160

164

168

172

177

181

187

192

196

202

206

210

214

218

V.S.

222

226

230

234

238

Autres - A cause Fine

Soprano

♩ = 185,999802 ♩ = 159,000214 ♩ = 185,999802

3 101

108

116

124

132 32

170

178

186

194

199 40

Autres - A cause Fine

solo

♩ = 159,000214

3

67

74

79

84

90

96

102

107

112

118

V.S.

208

213

218

223

229

234

238

Autres - A cause Fifine

Violin

♩ = 182,000024 ♩ = 159,000214 ♩ = 185,999802

231

Violin

Autres - A cause Fifine

♩ = 185,999244 ♩ = 159,000214 ♩ = 185,999802

Autres - A cause Fine

Viola

♩ = 185,999944 = 159,00024485,999802

V.S.

Viola

76

84

91

4

102

109

116

122

130

136

144

Viola

152

4

3

162

170

177

183

190

197

204

212

216

4

4

223

Viola

230

236

Autres - A cause Fifine

Solo

♩ = 185,999244 ♩ = 159,000214 ♩ = 185,999802

66

71

77

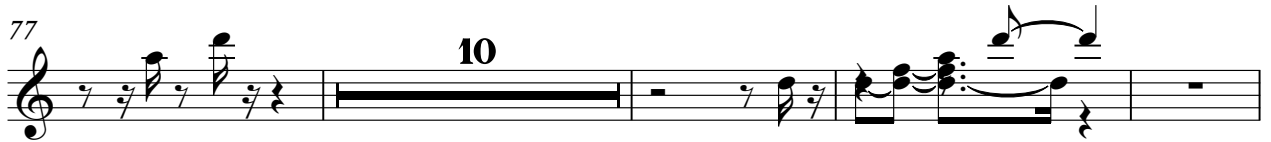

91

97

103

111

116

122

127

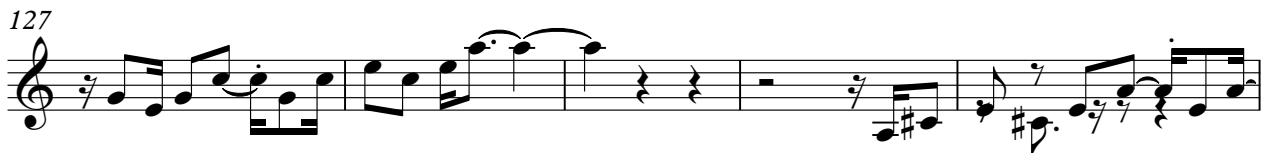

132

138

146

153

160

166

172

178

183

188

194

199

205

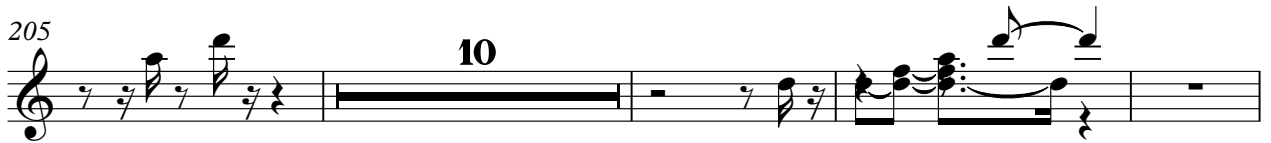

219

225

229

