

# Marc Anthony - Y hubo alguien

0.0"  
1.1,00  
Y Hubo Alguien - Marc Anthony

♩ = 162,000168

4

7

10

13

Perc. 

A. Bass 

Vc. 

Solo 

16

Perc. 

A. Bass 

Solo 

19

Perc. 

A. Bass 

Solo 

21

Perc. 

A. Bass 

Solo 

24

A. Bass

Solo

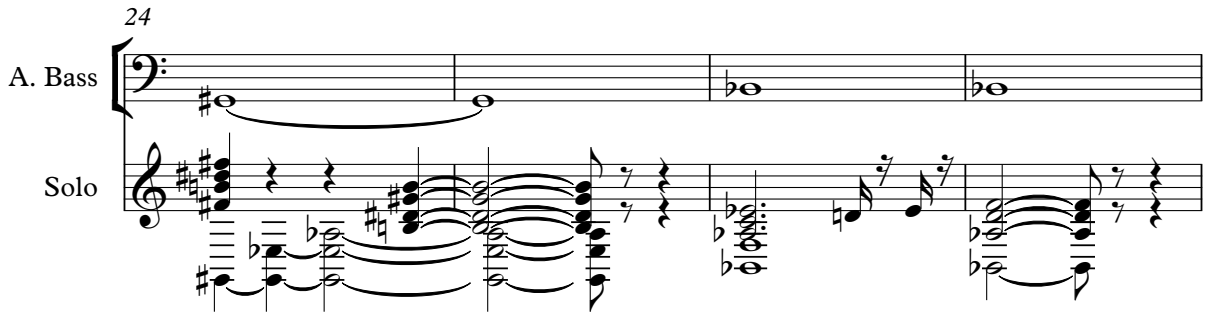

28

Perc.

A. Bass

Solo

$\text{♩} = 160,000000$

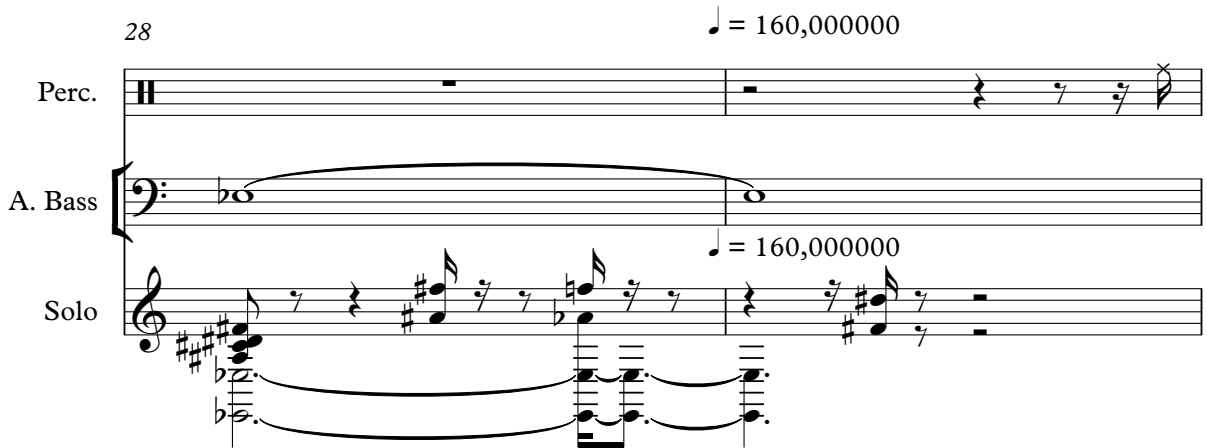

30

Perc.

A. Bass

Vc.

Solo

$\text{♩} = 180,999847$

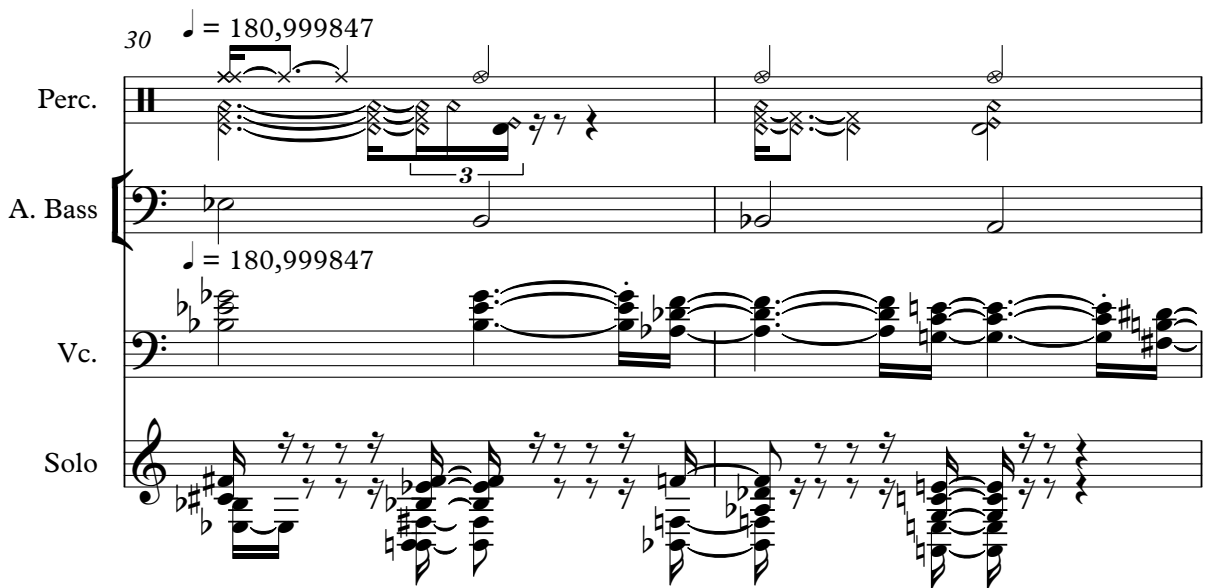

32

Bar. Tpt.

Perc.

A. Bass

Tape Smp. Brs

Vc.

Solo

33

Bar. Tpt.

Perc.

A. Bass

Tape Smp. Brs

Vc.

Solo

34

Bar. Tpt.

Perc.

A. Bass

Tape Smp. Brs

Vc.

Solo

36

Bar. Tpt.

Perc.

A. Bass

Tape Smp. Brs

Vc.

Solo

37

Bar. Tpt.

Perc.

A. Bass

Tape Smp. Brs

Vc.

Solo

38

Bar. Tpt.

Perc.

A. Bass

Tape Smp. Brs

Vc.

Solo

40

Bar. Tpt.

Perc.

A. Bass

Tape Smp. Brs

Vc.

Solo

42

Perc.

A. Bass

Vc.

Solo

44

Perc.

A. Bass

Vc.

Solo

3

45

46

48

Bar. Tpt.

Perc.

A. Bass

Tape Smp. Brs

Vc.

Solo

50

Tbn.

Perc.

A. Bass

Vc.

Solo

52

Tbn.

Perc.

A. Bass

Vc.

Solo

54

Perc.

A. Bass

Vc.

Solo

56

Bar. Tpt.

Perc.

A. Bass

Tape Smp. Brs

Vc.

Solo

58

Bar. Tpt.

Perc.

A. Bass

Tape Smp. Brs

Vc.

Solo

59

Perc.

A. Bass

Vc.

Solo

60

Perc.

A. Bass

Vc.

Solo

61

Bar. Tpt.

Tbn.

Perc.

A. Bass

Tape Smp. Brs

Vc.

Solo

62

Bar. Tpt.

Tbn.

Perc.

A. Bass

Tape Smp. Brs

Vc.

Solo

64

Bar. Tpt.

Tbn.

Perc.

A. Bass

Tape Smp. Brs

Vc.

Solo

66

Hn.

Bar. Tpt.

Perc.

A. Bass

Tape Smp. Brs

Vc.

Solo

67

Hn.

Bar. Tpt.

Perc.

A. Bass

Tape Smp. Brs

Vc.

Solo

68

Hn.

Bar. Tpt.

Perc.

A. Bass

Tape Smp. Brs

Vc.

Solo

==

69

Hn.  
Bar. Tpt.  
Perc.  
A. Bass  
Tape Smp. Brs  
Vc.  
Solo

70

Hn.  
Bar. Tpt.  
Perc.  
A. Bass  
Tape Smp. Brs  
Vc.  
Solo

71

Hn.

Bar. Tpt.

Tbn.

Perc.

A. Bass

Tape Smp. Brs.

Vc.

Solo

72

Bar. Tpt.

Tbn.

Perc.

A. Bass

Tape Smp. Brs.

Vc.

Solo

73 3 19

Bar. Tpt.

Tbn.

Perc.

A. Bass

Tape Smp. Brs

Vc.

Solo

74

Bar. Tpt.

Tbn.

Perc.

A. Bass

Tape Smp. Brs

Vc.

Solo

75

Bar. Tpt.

Tbn.

Perc.

A. Bass

Vc.

Solo

77

Bar. Tpt.

Tbn.

Perc.

A. Bass

Vc.

Solo

79

83

Bar. Tpt.

Tbn.

Perc.

A. Bass

Vc.

Solo

85

Bar. Tpt.

Tbn.

Perc.

A. Bass

Vc.

Solo

87

Bar. Tpt.

Perc.

A. Bass

Tape Smp. Brs

Vc.

Solo

88

Bar. Tpt.

Perc.

A. Bass

Tape Smp. Brs

Vc.

Solo

90

A. Bass  
Vc.  
Solo

93

A. Bass  
Vc.  
Solo

95

Hn.  
A. Bass  
Vc.  
Solo

97

Hn.

Bar. Tpt.

Perc.

A. Bass

Tape Smp. Brs

Vc.

Solo

98

Bar. Tpt.

Tbn.

Perc.

A. Bass

Tape Smp. Brs

Solo

99

Bar. Tpt.

Tbn.

Perc.

A. Bass

Tape Smp. Brs

Solo

100

Perc.

A. Bass

Solo

101

Perc.

A. Bass

Vc.

Solo

103

Bar. Tpt.  
Tbn.  
Perc.  
A. Bass  
Vc.  
Solo

105

Bar. Tpt.  
Tbn.  
Perc.  
A. Bass  
Vc.  
Solo

107

Bar. Tpt.

Tbn.

Perc.

A. Bass

Vc.

Solo

108

Bar. Tpt.

Tbn.

Perc.

A. Bass

Vc.

Solo

110

Bar. Tpt.  
Tbn.  
Perc.  
A. Bass  
Vc.  
Solo

112

Bar. Tpt.  
Tbn.  
Perc.  
A. Bass  
Tape Smp. Brs  
Vc.  
Solo

114

Bar. Tpt.  
Tbn.  
Perc.  
A. Bass  
Tape Smp. Brs  
Vc.  
Solo

116

Bar. Tpt.  
Tbn.  
Perc.  
A. Bass  
Tape Smp. Brs  
Vc.  
Solo

118

Bar. Tpt.

Tbn.

Perc.

A. Bass

Tape Smp. Brs

Vc.

Solo

120

Bar. Tpt.

Tbn.

Perc.

A. Bass

Vc.

Solo

122

Bar. Tpt.  
Tbn.  
Perc.  
A. Bass  
Vc.  
Solo

124

Perc.  
A. Bass  
Vc.  
Solo

126

Bar. Tpt.

Perc.

A. Bass

Tape Smp. Brs

Vc.

Solo

128

Bar. Tpt.

Perc.

A. Bass

Tape Smp. Brs

Vc.

Solo

130

Perc.

A. Bass

Vc.

Solo

131

Bar. Tpt.

Tbn.

Perc.

A. Bass

Tape Smp. Brs

Vc.

Solo

132

Bar. Tpt.

Tbn.

Perc.

A. Bass

Tape Smp. Brs

Vc.

Solo

134

Bar. Tpt.

Tbn.

Perc.

A. Bass

Tape Smp. Brs

Vc.

Solo

136

Hn.

Bar. Tpt.

Perc.

A. Bass

Tape Smp. Brs

Vc.

Solo

137

Hn.

Bar. Tpt.

Perc.

A. Bass

Tape Smp. Brs

Vc.

Solo

138

Hn.  
Bar. Tpt.  
Perc.  
A. Bass  
Tape Smp. Brs  
Vc.  
Solo

139

Hn.  
Bar. Tpt.  
Perc.  
A. Bass  
Tape Smp. Brs  
Vc.  
Solo

140

Hn.  
Bar. Tpt.  
Perc.  
A. Bass  
Tape Smp. Brs  
Vc.  
Solo

141

Hn.  
Bar. Tpt.  
Tbn.  
Perc.  
A. Bass  
Tape Smp. Brs  
Vc.  
Solo

142

Bar. Tpt.  
Tbn.  
Perc.  
A. Bass  
Tape Smp. Brs  
Vc.  
Solo

143

Bar. Tpt.  
Tbn.  
Perc.  
A. Bass  
Tape Smp. Brs  
Vc.  
Solo

144

Bar. Tpt.

Tbn.

Perc.

A. Bass

Tape Smp. Brs.

Vc.

Solo

145

Bar. Tpt.

Tbn.

Perc.

A. Bass

Vc.

Solo

146

Bar. Tpt.  
Tbn.  
Perc.  
A. Bass  
Vc.  
Solo

147

Bar. Tpt.  
Tbn.  
Perc.  
A. Bass  
Vc.  
Solo

Perc.

A. Bass

Vc.

Solo

151

Bar. Tpt.

Tbn.

Perc.

A. Bass

Vc.

Solo

153

Bar. Tpt.  
Tbn.  
Perc.  
A. Bass  
Vc.  
Solo

155

Bar. Tpt.  
Tbn.  
Perc.  
A. Bass  
Vc.  
Solo

157

Bar. Tpt.

Perc.

A. Bass

Tape Smp. Brs.

Vc.

Solo

158

Bar. Tpt.

Perc.

A. Bass

Tape Smp. Brs.

Vc.

Solo

160

Bar. Tpt.  
Perc.  
A. Bass  
Solo

163

Bar. Tpt.  
Tbn.  
Perc.  
A. Bass  
E. Bass  
Tape Smp. Brs  
Solo

164

Bar. Tpt.

Tbn.

Perc.

A. Bass

E. Bass

Tape Smp. Brs

Solo

166

Bar. Tpt.

Tbn.

Perc.

A. Bass

E. Bass

Tape Smp. Brs

Solo

168

Bar. Tpt.

Tbn.

Perc.

A. Bass

E. Bass

Tape Smp. Brs

Solo

169

Bar. Tpt.

Tbn.

Perc.

A. Bass

E. Bass

Tape Smp. Brs

Solo

170

Bar. Tpt.

Tbn.

Perc.

A. Bass

Tape Smp. Brs

Solo

171

Bar. Tpt.

Tbn.

Perc.

A. Bass

Tape Smp. Brs

Solo

172

Bar. Tpt.

Tbn.

Perc.

A. Bass

Tape Smp. Brs

Solo

173

Bar. Tpt.

Tbn.

Perc.

A. Bass

Tape Smp. Brs

Solo

174

Bar. Tpt.  
Tbn.  
Perc.  
A. Bass  
Tape Smp. Brs  
Solo

175

Bar. Tpt.  
Tbn.  
Perc.  
A. Bass  
Tape Smp. Brs  
Solo

176

Bar. Tpt.  
Tbn.  
Perc.  
A. Bass  
Tape Smp. Brs  
Solo

177

Bar. Tpt.  
Tbn.  
Perc.  
A. Bass  
Tape Smp. Brs  
Solo

179

181

183

185

Perc.

A. Bass

Solo

187

Perc.

A. Bass

FX 5

Solo

189

Perc.

A. Bass

FX 5

Solo

191

193

194

195 *b.*

Bar. Tpt.  
Tbn.  
Perc.  
A. Bass  
Tape Smp. Brs  
Vc.  
Solo

197

Bar. Tpt.  
Tbn.  
Perc.  
A. Bass  
Vc.  
Solo

199

Bar. Tpt.

Perc.

A. Bass

Tape Smp. Brs

Solo

200

Bar. Tpt.

Tbn.

Perc.

A. Bass

E. Bass

Tape Smp. Brs

Solo

201

Bar. Tpt.

Tbn.

Perc.

A. Bass

E. Bass

Tape Smp. Brs.

Solo

202

Bar. Tpt.

Perc.

A. Bass

E. Bass

Tape Smp. Brs.

Solo

203

Bar. Tpt.  
Tbn.  
Perc.  
A. Bass  
Vc.  
Solo

205

Bar. Tpt.  
Tbn.  
Perc.  
A. Bass  
Vc.  
Solo

207

Bar. Tpt.

Perc.

A. Bass

Tape Smp. Brs

Solo

208

Bar. Tpt.

Tbn.

Perc.

A. Bass

E. Bass

Tape Smp. Brs

Solo

209

Bar. Tpt.

Tbn.

Perc.

A. Bass

E. Bass

Tape Smp. Brs

Solo

210

Bar. Tpt.

Perc.

A. Bass

E. Bass

Tape Smp. Brs

Solo

211

Bar. Tpt.  
Tbn.  
Perc.  
A. Bass  
E. Bass  
Tape Smp. Brs  
Solo

213

Perc.  
A. Bass  
E. Bass  
Solo

215

216

217

Bar. Tpt.

Tbn.

Perc.

A. Bass

E. Bass

Tape Smp. Brs

Solo

218

Bar. Tpt.

Tbn.

Perc.

A. Bass

E. Bass

Tape Smp. Brs

FX 5

Solo

220

Perc.

A. Bass

FX 5

Solo

221

222

224

226

227

229

230

232

233

235

Bar. Tpt.  
Tbn.  
Perc.  
A. Bass  
Tape Smp. Brs  
Solo

237

Bar. Tpt.  
Tbn.  
Perc.  
A. Bass  
E. Bass  
Tape Smp. Brs  
Solo

239

Bar. Tpt.

Tbn.

Perc.

A. Bass

E. Bass

Tape Smp. Brs

Solo

240

Bar. Tpt.

Tbn.

Perc.

A. Bass

Tape Smp. Brs

Solo

241

Bar. Tpt.

Tbn.

Perc.

A. Bass

E. Bass

Tape Smp. Brs

Solo

243

Bar. Tpt.

Tbn.

Perc.

A. Bass

E. Bass

Tape Smp. Brs

FX 5

Solo

244

Bar. Tpt.

Tbn.

Perc.

A. Bass

Tape Smp. Brs

FX 5

Solo

245

Bar. Tpt.

Tbn.

Perc.

A. Bass

Tape Smp. Brs

FX 5

Solo

246

Bar. Tpt.

Tbn.

Perc.

A. Bass

Tape Smp. Brs

FX 5

Solo

247

Bar. Tpt.

Tbn.

Perc.

A. Bass

Tape Smp. Brs

Solo

248

Bar. Tpt.

Tbn.

Perc.

A. Bass

Tape Smp. Brs

FX 5

Solo

249

Bar. Tpt.

Tbn.

Perc.

A. Bass

Tape Smp. Brs

FX 5

Solo

250

Bar. Tpt.

Tbn.

Perc.

A. Bass

Tape Smp. Brs

FX 5

Solo

251

Bar. Tpt.

Tbn.

Perc.

A. Bass

Tape Smp. Brs

FX 5

Solo

252

254

255

257

258

259

261

263

265

266

267

269

270

271

273

274

275

276

277

278

279

281

Bar. Tpt.

Tbn.

Perc.

A. Bass

Tape Smp. Brs

FX 5

Solo

Detailed description of the musical score: The score is for measures 281 through 284.   

Baroque Trumpet Marc Anthony - Y hubo alguien

♩ = 162,000168      ♩ = 160,000000      ♩ = 180,999847

28      2

34      3

40      5      7

56      2

62      3

64      3

67

71      3      3      3

73      3

76      3

82

86

90

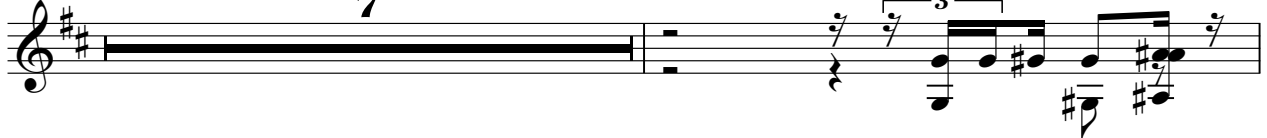

98

104

109

113

116

121

127

Baroque Trumpet

132

134

137

141

143

146

152

156

158

Baroque Trumpet

163

165

168

171

173

175

177

194

197

200

202

205

208

210

216

218

235

238

240

242

v.s.

Baroque Trumpet

244

246

248

250

252

30

Trombone Marc Anthony - Y hubo alguien

♩ = 162,000168      ♩ = 160,000000      ♩ = 180,999847

28      21

52      8

63      6

73

77      3

83

87      11      3

105

110

115      2

178

16

197

202

206

211

5

219

16

238

242

246

250

V.S.

4

Trombone

252

30

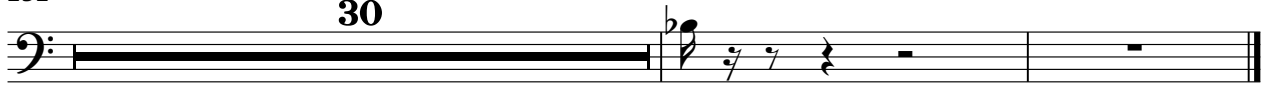

Percussion

Marc Anthony - Y hubo alguien

♩ = 162,000168

8

16

29 ♩ = 160,000000 ♩ = 180,999847

33

36

39

42

45

49

V.S.

52

55

58

61

66

70

74

78

82

85

88

98

102

105

108

111

114

118

121

125

V.S.

128

132

136

139

142

144

147

150

153

156

160

164

168

171

173

175

177

180

183

186

V.S.

189

192

194

196

198

200

202

204

206

209

212

214

217

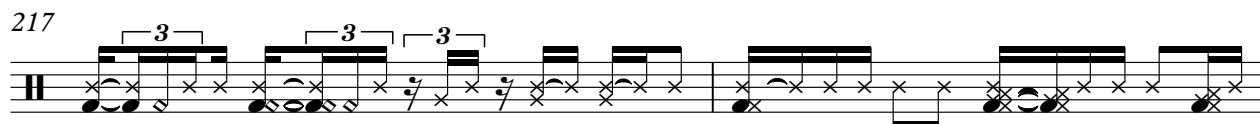

219

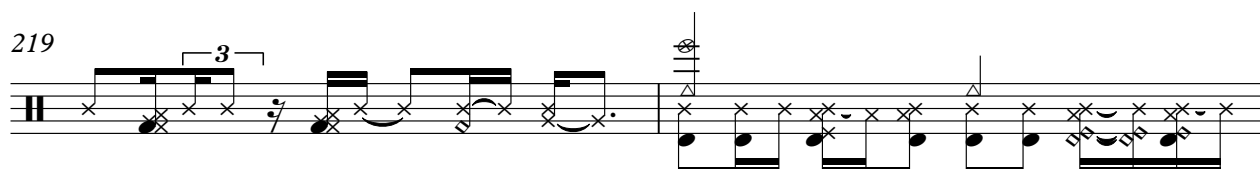

221

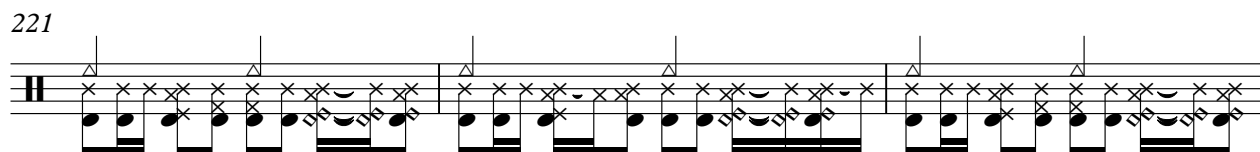

224

226

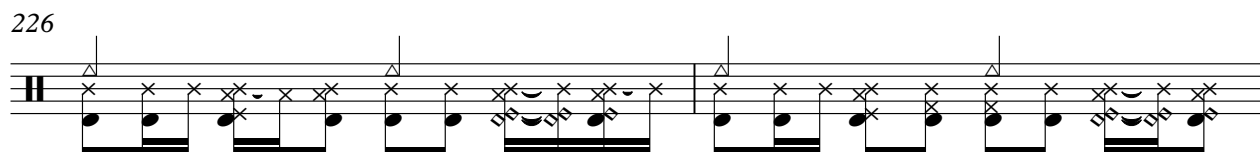

228

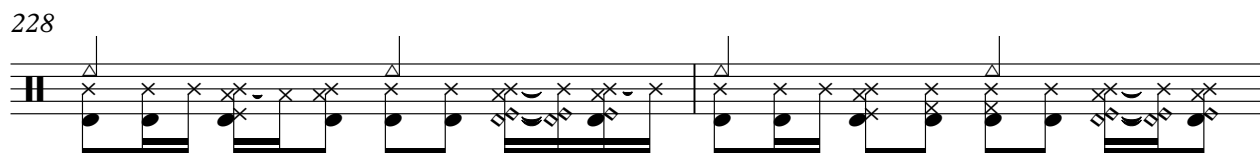

230

232

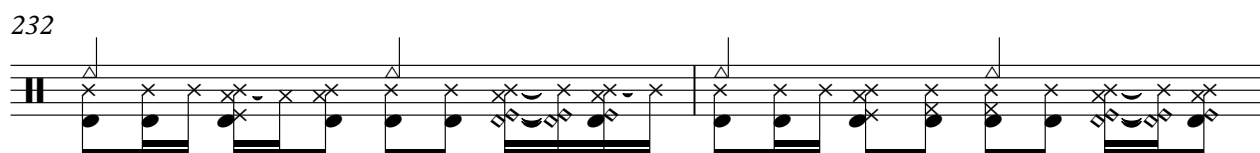

V.S.

234

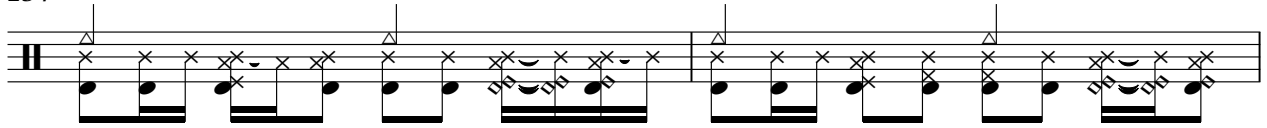

236

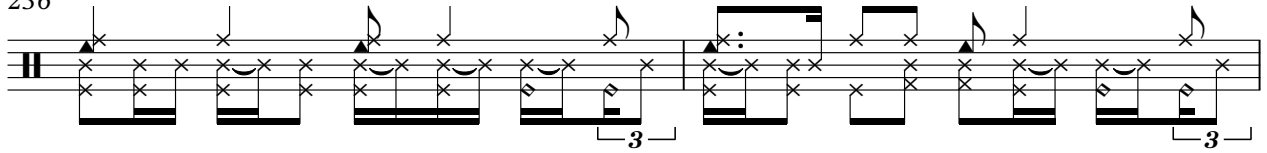

238

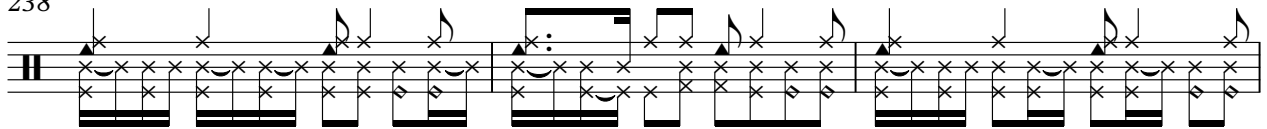

241

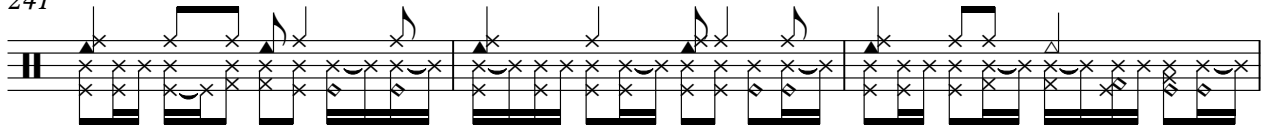

244

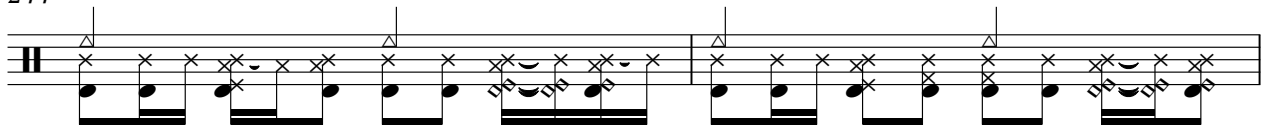

246

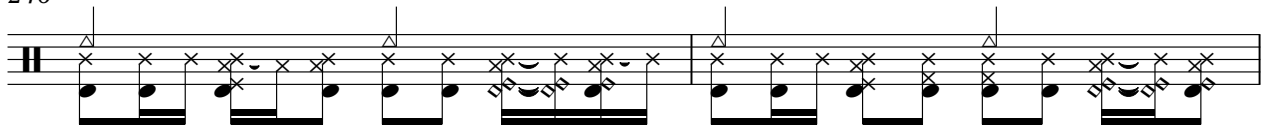

248

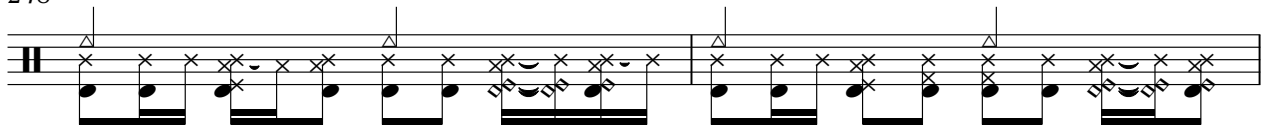

250

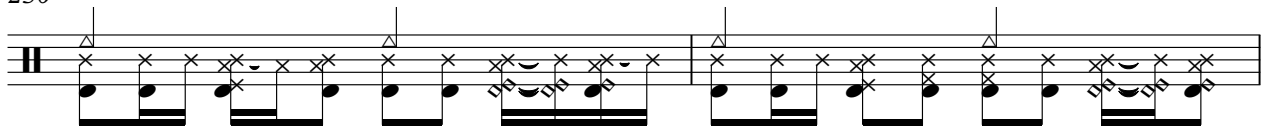

252

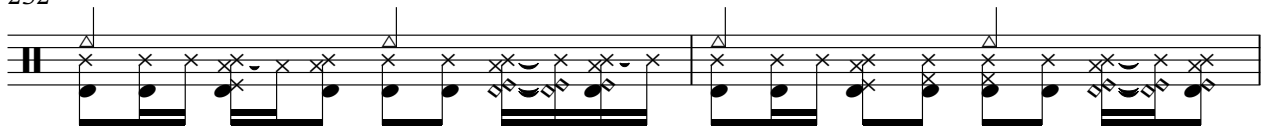

254

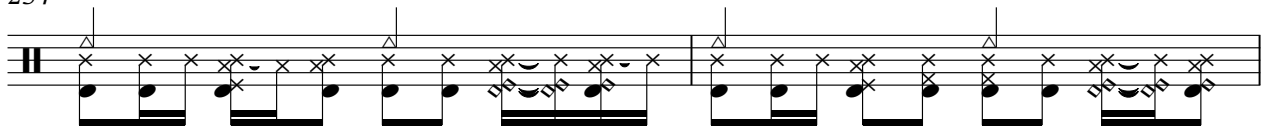

256

258

260

262

264

266

268

270

272

275

V.S.

10

Percussion

277

279

281

Acoustic Bass Marc Anthony - Y hubo alguien

♩ = 162,000168

3

12

20

29 ♩ = 160,000000 ♩ = 180,999847

35

40

45

49

54

59

V.S.

124

225

230

235

240

245

250

255

260

265

270

V.S.

Marc Anthony - Y hubo alguien  
Tape Sampler Keyboard [Brass]

♩ = 162,000168      ♩ = 160,000000      ♩ = 180,999847

28      2

34      3

40      5      7

56      2

62      3

66

71

73      12

Tape Sampler Keyboard [Brass]

87 

97 

112 

116 

126 

132 

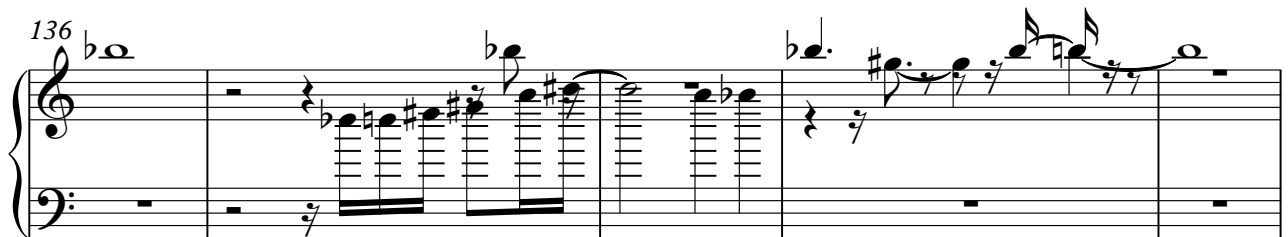
136 

141 

145 **12**

160 **3**

166

171

175

179 **15** **3**

199

203 **4**

210 **4**

Tape Sampler Keyboard [Brass]

216

219

237

241

245

249

252

FX 5 (Brightness) Marc Anthony - Y hubo alguien

♩ = 162,000168      ♩ = 160,000000      ♩ = 180,999847

**28**      **149**

180

184      **3**

190      **27**

220

225

230

235      **8**

245

248

254

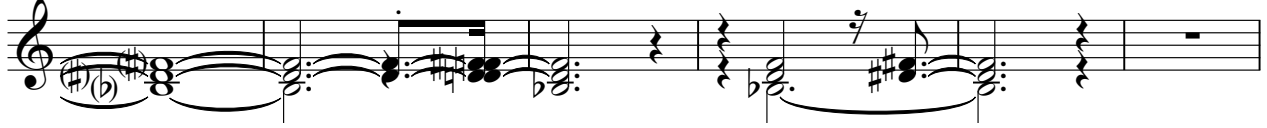

260

265

269

274

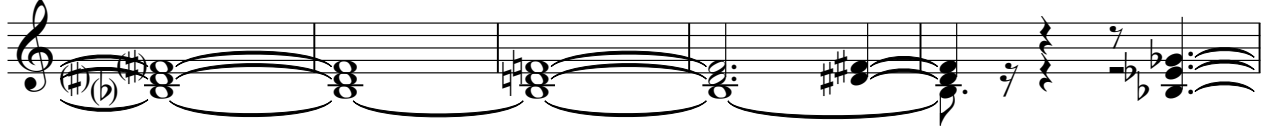

279

Violoncello Marc Anthony - Y hubo alguien

♩ = 162,000168

**3**

10

♩ = 160,000000 = 180,999847

15 **14**

32

36

40

44

46

49

2

54

Violoncello

59

65

69

73

78

82

85

87

89

93 *Violoncello* 3

98

105

109

115

121

126

130

Violoncello

135

139

143

148

152

155

157

159

196

204

35

4

77

Solo

# Marc Anthony - Y hubo alguien

♩ = 162,000168

2

7

11

15

19

22

26

30

32

35

♩ = 160,000090

♩ = 180,999847

V.S.

V.S.

113

115

118

120

122

124

127

129

131

133

V.S.

v.s.

V.S.

