

$\text{♩} = 120,007683$ $\text{♩} = 155,938126$

Percussion

$\text{♩} = 120,007683$ $\text{♩} = 155,938126$

Honky-tonk Piano

3

Perc.

E. Bass

H-t. Pno.

Orch. Hit

Vla.

2

4

Perc.

E. Bass

H-t. Pno.

Orch. Hit

Vla.

5

Perc.

E. Bass

H-t. Pno.

Orch. Hit

Vla.

6

Perc. E. Bass H-t. Pno. Orch. Hit Vla.

7

Perc. E. Bass H-t. Pno. Orch. Hit Vla.

8

Perc.

E. Bass

H-t. Pno.

Orch. Hit

Vla.

9

Perc.

E. Bass

H-t. Pno.

Orch. Hit

Vla.

10

Perc.

E. Bass

H-t. Pno.

Orch. Hit

Vla.

11

Perc.

E. Bass

H-t. Pno.

12

Perc.

E. Bass

H-t. Pno.

13

Perc.

E. Bass

H-t. Pno.

14

Perc.

E. Bass

H-t. Pno.

15

Perc.

E. Bass

H-t. Pno.

16

Perc.

E. Bass

H-t. Pno.

17

Perc.

E. Bass

H-t. Pno.

Orch. Hit

Vla.

18

Perc.

E. Bass

H-t. Pno.

Orch. Hit

Vla.

19

Perc.

E. Bass

H-t. Pno.

Orch. Hit

Vla.

20

Perc.

E. Bass

H-t. Pno.

Orch. Hit

Vla.

21

Perc.

E. Bass

H-t. Pno.

Orch. Hit

Vla.

22

Perc.

E. Bass

H-t. Pno.

Orch. Hit

Vla.

23

Perc.

E. Bass

H-t. Pno.

Orch. Hit

Vla.

24

Perc.

E. Bass

H-t. Pno.

Orch. Hit

Vla.

25

Perc.

E. Bass

H-t. Pno.

Orch. Hit

Vla.

26

Perc.

E. Bass

H-t. Pno.

Orch. Hit

Vla.

27

Perc.

E. Bass

H-t. Pno.

Orch. Hit

Vla.

28

Perc.

E. Bass

H-t. Pno.

Vla.

29

Perc.

E. Bass

H-t. Pno.

Vla.

30

Perc.

E. Bass

H-t. Pno.

Orch. Hit

Vla.

31

Perc.

E. Bass

H-t. Pno.

Orch. Hit

Vla.

32

Perc.

E. Bass

H-t. Pno.

Vla.

33

Perc.

E. Bass

H-t. Pno.

Vla.

Detailed description of measures 33-37: The percussion part features a complex, syncopated rhythm with numerous accents, creating a driving, textured feel. The electric bass line is sparse, consisting of a few notes that anchor the harmonic structure. The piano accompaniment is active, with chords and arpeggiated figures in both hands. The viola part provides a rich harmonic background with sustained chords and melodic fragments.

34

Perc.

E. Bass

H-t. Pno.

Vla.

Detailed description of measures 38-42: The percussion maintains its complex, accented rhythmic pattern. The electric bass line remains sparse with a few notes. The piano accompaniment continues with chords and arpeggiated figures. The viola part features sustained chords and moving lines, contributing to the overall harmonic texture.

35

Perc.

E. Bass

H-t. Pno.

Vla.

36

Perc.

E. Bass

H-t. Pno.

37

Perc.

E. Bass

H-t. Pno.

38

Perc.

E. Bass

H-t. Pno.

39

Perc.

E. Bass

H-t. Pno.

40

Perc.

E. Bass

H-t. Pno.

41

Perc.

E. Bass

H-t. Pno.

Orch. Hit

42

Perc.

E. Bass

H-t. Pno.

Orch. Hit

Vla.

43

Perc.

E. Bass

H-t. Pno.

Orch. Hit

Vla.

44

Perc.

E. Bass

H-t. Pno.

Orch. Hit

Vla.

45

Perc.

E. Bass

H-t. Pno.

Orch. Hit

Vla.

46

Perc.

E. Bass

H-t. Pno.

Orch. Hit

Vla.

47

Perc.

E. Bass

H-t. Pno.

Orch. Hit

Vla.

48

Perc.

E. Bass

H-t. Pno.

Vla.

49

Perc.

E. Bass

H-t. Pno.

Vla.

50

Perc.

E. Bass

H-t. Pno.

Orch. Hit

Vla.

51

Perc.

E. Bass

H-t. Pno.

Orch. Hit

Vla.

52

Perc.

E. Bass

H-t. Pno.

Orch. Hit

Vla.

53

Perc.

E. Bass

H-t. Pno.

Orch. Hit

Vla.

54

Perc.

E. Bass

H-t. Pno.

Orch. Hit

Vla.

3

3

55

Perc.

E. Bass

H-t. Pno.

Orch. Hit

Vla.

3

56

Perc.

E. Bass

H-t. Pno.

Orch. Hit

Vla.

57

Perc.

E. Bass

H-t. Pno.

Orch. Hit

Vla.

58

Perc.

E. Bass

H-t. Pno.

Orch. Hit

Vla.

59

Perc.

E. Bass

H-t. Pno.

Orch. Hit

Vla.

60

Perc.

E. Bass

H-t. Pno.

Orch. Hit

Vla.

61

Perc.

E. Bass

H-t. Pno.

Orch. Hit

Vla.

62

Perc.

E. Bass

H-t. Pno.

Orch. Hit

Vla.

63

Perc.

E. Bass

H-t. Pno.

Orch. Hit

Vla.

64

Perc.

E. Bass

H-t. Pno.

Orch. Hit

Vla.

65

Perc.

E. Bass

H-t. Pno.

Orch. Hit

Vla.

66

Perc.

E. Bass

H-t. Pno.

Orch. Hit

Vla.

67

Perc.

E. Bass

H-t. Pno.

Orch. Hit

Vla.

68

Perc.

E. Bass

H-t. Pno.

Orch. Hit

Vla.

69

Perc.

E. Bass

H-t. Pno.

Orch. Hit

Vla.

70

Perc.

E. Bass

H-t. Pno.

Orch. Hit

Vla.

71

Perc.

E. Bass

H-t. Pno.

Orch. Hit

Vla.

72

Perc.

E. Bass

H-t. Pno.

Orch. Hit

Vla.

73

Perc.

E. Bass

H-t. Pno.

Orch. Hit

Vla.

74

Perc.

E. Bass

H-t. Pno.

Orch. Hit

Vla.

75

Perc.

E. Bass

H-t. Pno.

Orch. Hit

Vla.

Percussion

♩ = 120,007683

♩ = 155,938126

V.S.

Percussion

Percussion

V.S.

Percussion

32

33

34

35

36

37

38

39

40

41

42

43

44

45

46

47

48

49

50

51

V.S.

52

53

54

55

56

57

58

59

60

61

Percussion

62

63

64

65

66

67

68

69

70

71

V.S.

8

Percussion

72

73

74

75

Electric Bass

♩ = 120, 007653938126

V.S.

43

45

47

49

51

53

55

57

59

61

V.S.

63

65

67

69

71

73

76

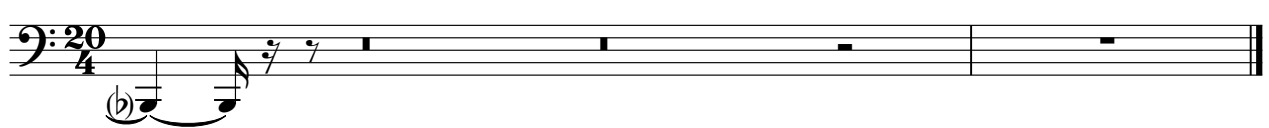

Honky-tonk Piano

♩ = 120, 007683, 938126

V.S.

2

Honky-tonk Piano

9

10

11

12

13

14

15

16

17

18

19

20

V.S.

21

22

23

24

25

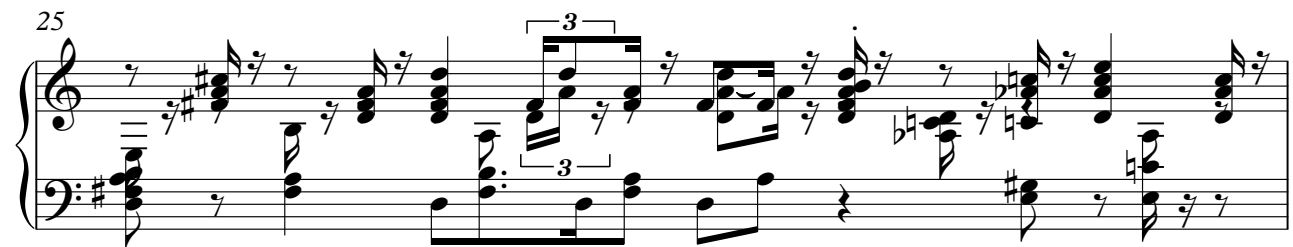

26

27

28

29

30

31

32

V.S.

33

34

35

36

37

38

Honky-tonk Piano

39

40

41

42

43

44

V.S.

45

46

47

48

49

50

51

52

53

54

55

56

57

58

59

60

61

62

63

64

65

66

67

68

69

70

71

72

73

74

20

2

20

2

3

Orchestra Hit

$\text{♩} = 120,007683 = 155,938126$

4

6

8

10

18

20

22

24

26

V.S.

28 **2** **3**

31 **9**

42

45

48 **2**

52 **3**

54 **3**

56 **3**

58

60

62

63

64

65

66

68

70

71

73

74

20

2

Viola

♩ = 120, 007683, 938126

6

10

18

21

24

27

28

30

32

V.S.

2

Viola

34 6

42

44

47

49

51

52

53

54

55

56 *Viola* 3

57

58

59 3

60 3

61

62 3

63

64 3

65

V.S.

4
67

Viola

70

71

72

73

74