

Banda Calypso - Pra Te Esquecer

$\text{♩} = 100,000000$ $\text{♩} = 163,999847$

Percussion

Electric Guitar

Electric Guitar

Electric Bass

Synth Brass

Synth Voice

Tape Sampler Keyboard [Brass]

Tape Sampler Keyboard [Brass]

Tape Sampler Keyboard [Brass]

$\text{♩} = 100,000000$ $\text{♩} = 163,999847$
 ~~$\text{♩} = 100,000000$ $\text{♩} = 163,999847$~~

Synth Strings

4

Perc.

E. Gtr.

E. Gtr.

E. Bass

Syn. Br.

Syn. Voice

Tape Smp. Brs

Tape Smp. Brs

Syn. Str.

10

Perc.

E. Gtr.

E. Gtr.

E. Bass

Syn. Br.

Syn. Voice

Tape Smp. Brs

Tape Smp. Brs

Syn. Str.

13

Perc.

E. Gtr.

E. Gtr.

E. Gtr.

E. Bass

Syn. Str.

15

Perc.

E. Gtr.

E. Gtr.

E. Bass

Syn. Str.

17

19

21

23

Perc.

E. Gtr.

E. Gtr.

E. Bass

Syn. Str.

25

Perc.

E. Gtr.

E. Gtr.

E. Bass

Tape Smp. Brs

Syn. Str.

28

Perc.

E. Gtr.

E. Gtr.

E. Bass

Tape Smp. Brs

Syn. Str.

31

Perc.

E. Gtr.

E. Gtr.

E. Bass

Tape Smp. Brs

Syn. Str.

33

Perc.

E. Gtr.

E. Gtr.

E. Gtr.

E. Bass

Tape Smp. Brs

Syn. Str.

35

Perc.

E. Gtr.

E. Gtr.

E. Gtr.

E. Bass

Tape Smp. Brs

Syn. Str.

37 ³ ³ ³ 7

Perc. 

E. Gtr. 

E. Gtr. 

E. Bass 

Tape Smp. Brs 

Syn. Str. 

39 ³ ³ ³

Perc. 

E. Gtr. 

E. Gtr. 

E. Bass 

Tape Smp. Brs 

Syn. Str. 

41 ³ ³ ³

Perc. 

E. Gtr. 

E. Gtr. 

E. Bass 

Syn. Str. 

43

Perc. E. Gtr. E. Gtr. E. Bass Syn. Str.

45

Perc. E. Gtr. E. Gtr. E. Bass Tape Smp. Brs Syn. Str.

47

Perc. E. Gtr. E. Gtr. E. Bass Tape Smp. Brs Syn. Str.

49 Perc. E. Gtr. E. Gtr. E. Bass Tape Smp. Brs Syn. Str.

51 Perc. E. Gtr. E. Gtr. E. Bass Tape Smp. Brs Syn. Str.

53 Perc. E. Gtr. E. Gtr. E. Bass Tape Smp. Brs Syn. Str.

56

59

61

71

Perc. E. Gtr. E. Gtr. E. Bass Syn. Str.

73

Perc. E. Gtr. E. Gtr. E. Bass Syn. Str.

75

Perc. E. Gtr. E. Gtr. E. Bass Syn. Str.

77 Perc. E. Gtr. E. Gtr. E. Bass Syn. Br. Syn. Voice Tape Smp. Brs Tape Smp. Brs Syn. Str.

79 Perc. E. Gtr. E. Gtr. E. Bass Syn. Br. Syn. Voice Tape Smp. Brs Tape Smp. Brs Syn. Str.

81

83

85

Perc.

E. Gtr.

E. Gtr.

E. Bass

Syn. Br.

Syn. Voice

Tape Smp. Brs

Tape Smp. Brs

Syn. Str.

88

Perc.

E. Gtr.

E. Gtr.

E. Gtr.

E. Bass

Syn. Str.

90

Perc.

E. Gtr.

E. Gtr.

E. Bass

Syn. Str.

92

94

96

108

Perc.

E. Gtr.

E. Gtr.

E. Gtr.

E. Bass

Syn. Str.

111

Perc.

E. Gtr.

E. Gtr.

E. Gtr.

E. Bass

Syn. Str.

113

Perc.

E. Gtr.

E. Gtr.

E. Bass

Syn. Str.

115 Perc. E. Gtr. E. Gtr. E. Bass Syn. Str.

117 Perc. E. Gtr. E. Gtr. E. Bass Syn. Str.

119 Perc. E. Gtr. E. Gtr. E. Bass Syn. Str.

121 Perc. E. Gtr. E. Gtr. E. Bass Syn. Str.

Double bar lines are present between systems 1 and 2, and between systems 2 and 3.

150 Perc. E. Gtr. E. Gtr. E. Bass Syn. Str.

152 Perc. E. Gtr. E. Gtr. E. Bass Syn. Br. Syn. Voice Tape Smp. Brs. Tape Smp. Brs. Syn. Str.

154

156

158

160

Banda Calypso - Pra Te Esquecer

Percussion

$\text{♩} = 100,00000 = 163,999847$

4

6

8

10

12

14

16

18

20

V.S.

Percussion

Percussion

42

44

46

48

50

52

54

56

58

60

V.S.

Percussion

Percussion

82

84

86

88

90

92

94

96

98

100

V.S.

Percussion

Percussion

122

124

126

128

130

132

134

136

138

140

V.S.

Percussion

162

Electric Guitar

Banda Calypso - Pra Te Esquecer

♩ = 100,000000 ♩ = 163,999847

68 **2** **2** **2** **2**

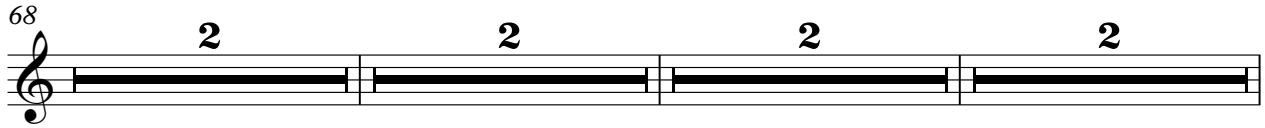

76 **2** **2** **2**

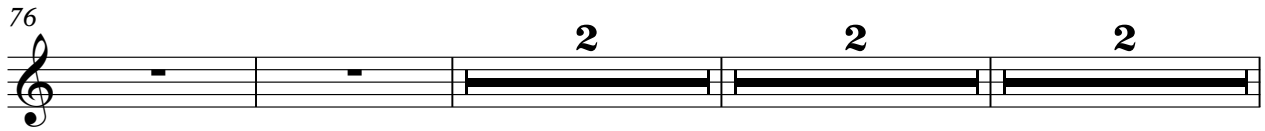

84 **2** **2**

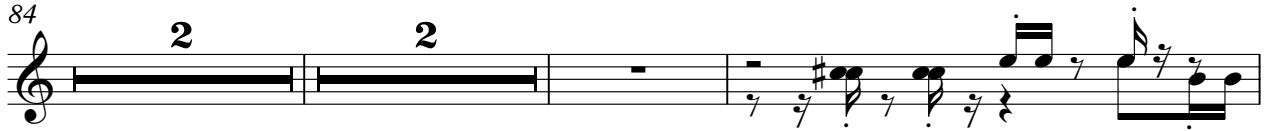

90 **2** **2** **2**

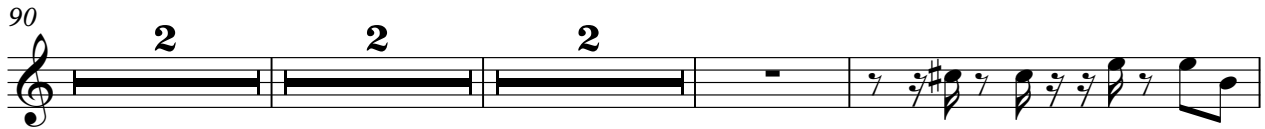

98 **2**

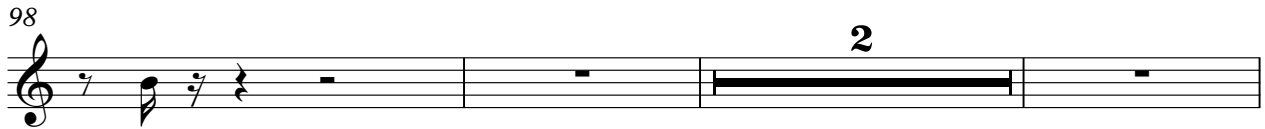

103 **2** **2** **2**

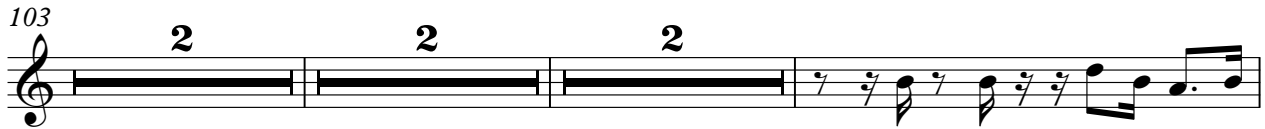

110

113 **2** **2** **2**

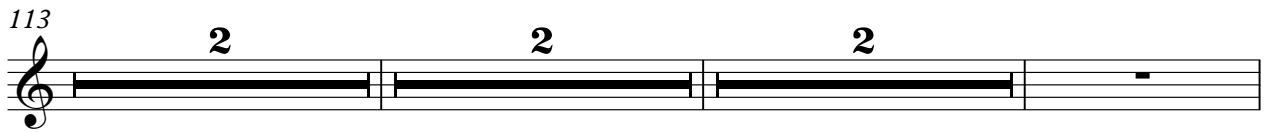

120 **2** **2** **2** **2**

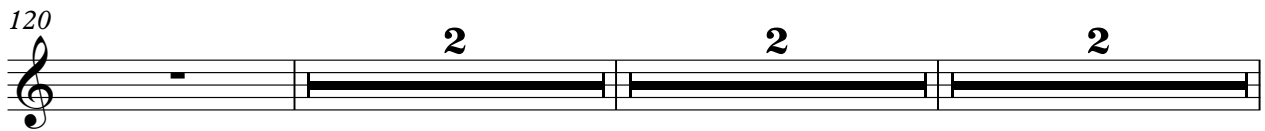

127 **2** **2** **2**

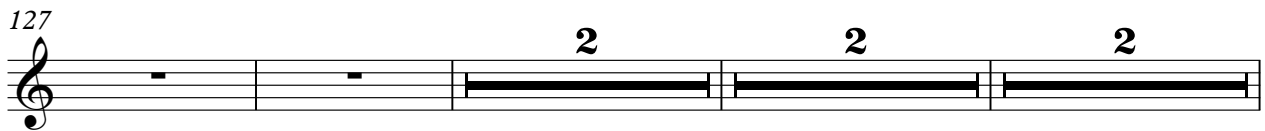

Electric Guitar

135

2 2 2

143

2 2 2

151

2 2 2

159

2

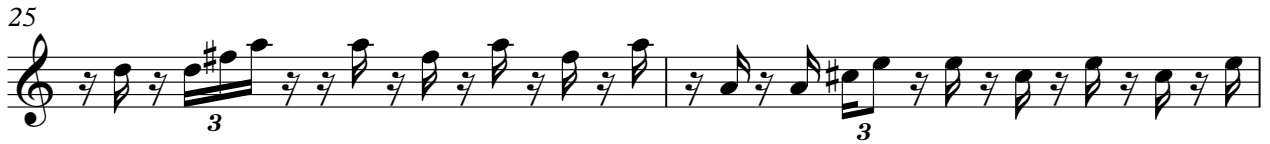

43

45

47

49

51

53

55

57

59

61

83

123

125

127

129

131

133

135

137

139

141

V.S.

Banda Calypso - Pra Te Esquecer

Electric Guitar

♩ = 100,00000163,999847

5

7

9

11

13

15

17

19

21

V.S.

23

25

27

30

32

34

36

38

40

42

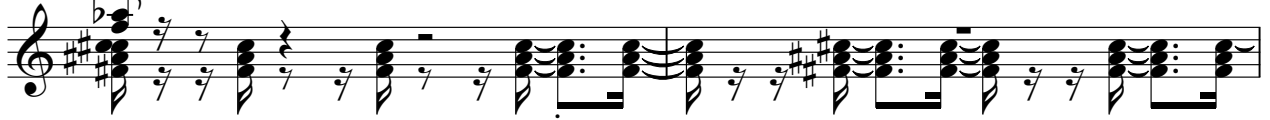

44

46

48

50

52

54

56

58

60

62

V.S.

64

66

68

70

72

74

76

78

80

84

86

88

90

92

94

96

98

100

102

V.S.

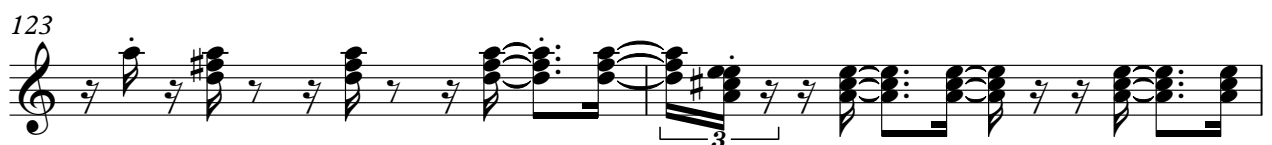
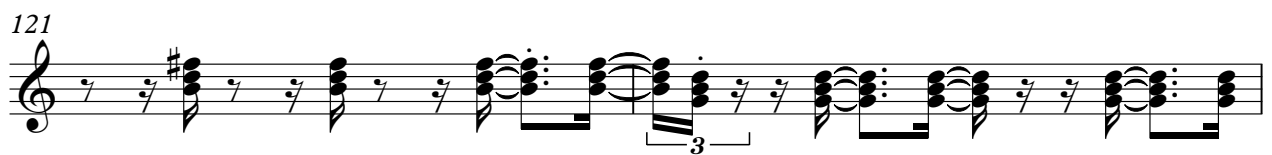
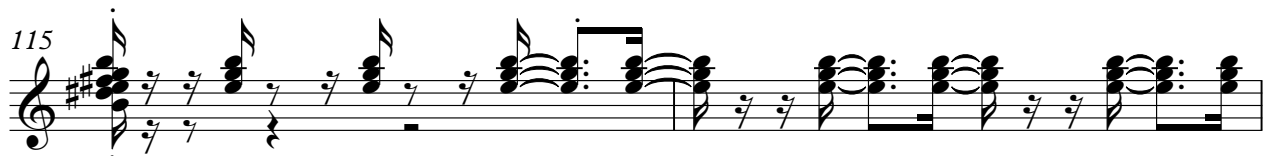
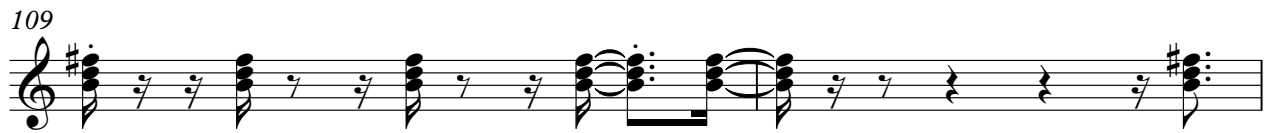

125

127

129

131

133

135

137

139

141

143

V.S.

Electric Bass

Banda Calypso - Pra Te Esquecer

♩ = 100,000000 163,999847

5

7

9

11

13

15

17

19

21

V.S.

23

25

27

30

32

34

36

38

40

42

44

46

48

50

52

54

56

58

60

62

V.S.

64

66

68

70

72

74

76

78

80

82

84

86

88

90

92

94

96

98

100

102

V.S.

105

107

109

111

113

115

117

119

121

123

125

127

129

131

133

135

137

139

141

143

V.S.

Banda Calypso - Pra Te Esquecer

Synth Brass

♩ = 100,000000 = 163,999847

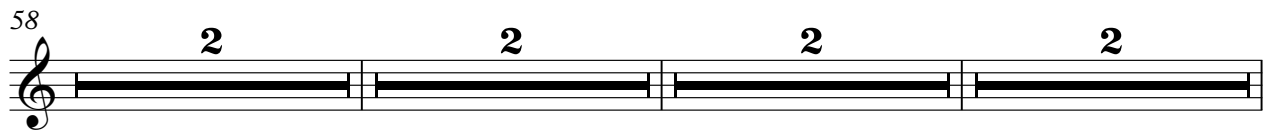
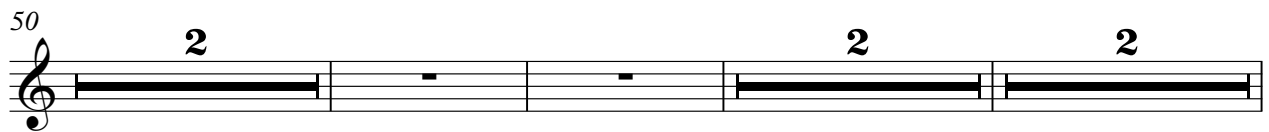
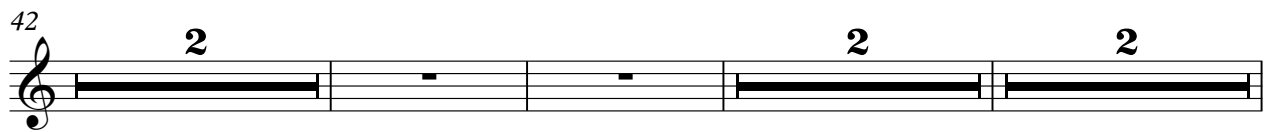
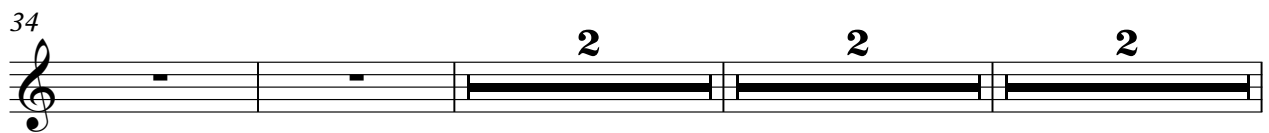
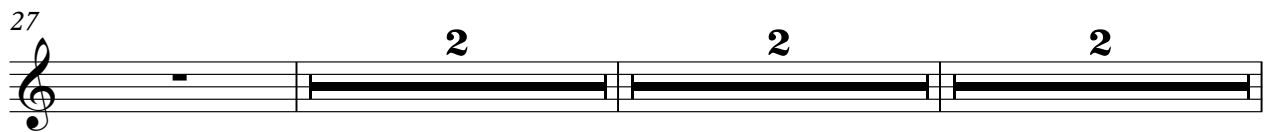
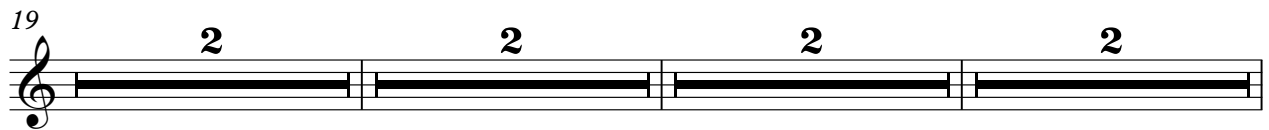
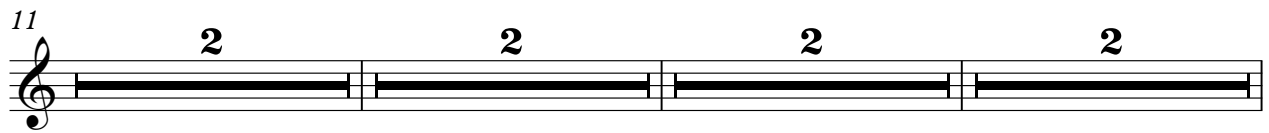

Synth Brass

66 **2** **2** **2** **2**

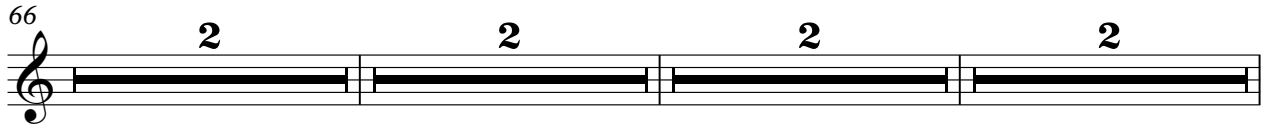

74 **2**

80

82

86 **2** **2** **2** **2**

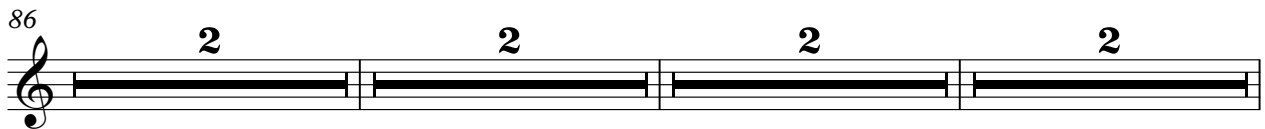

94 **2** **2** **2** **2**

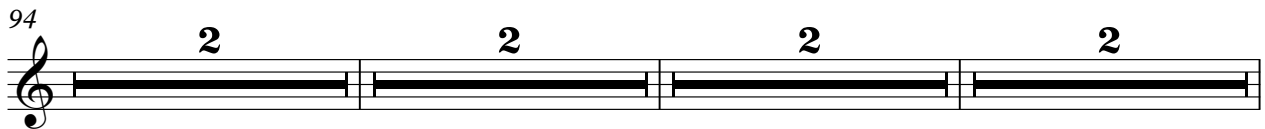

102 **2** **2** **2**

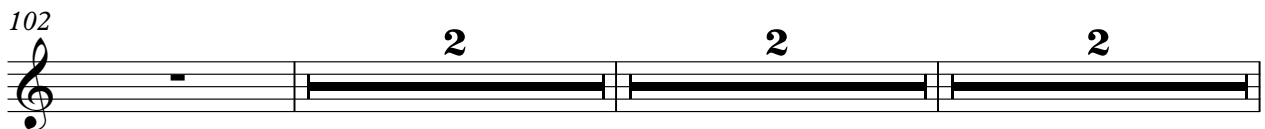

109 **2** **2** **2**

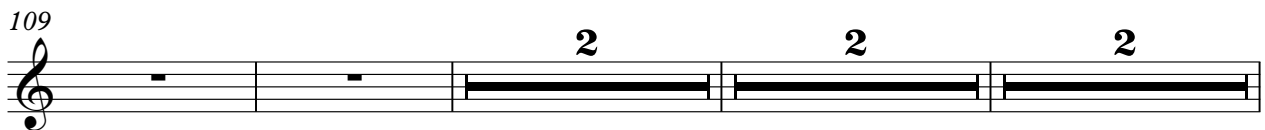

117 **2** **2** **2**

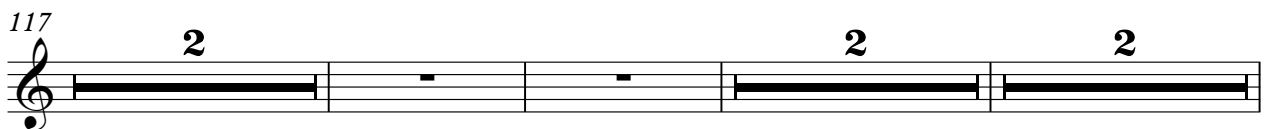

125 **2** **2** **2**

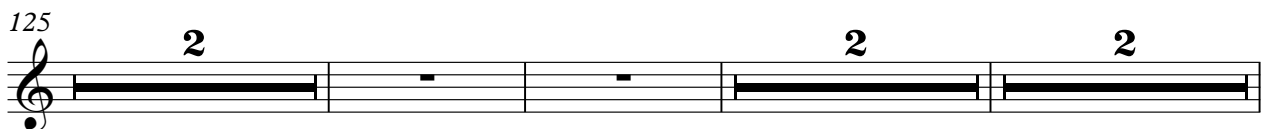

Synth Brass

133

2 2 2

141

2 2 2

149

2

155

157

161

Banda Calypso - Pra Te Esquecer

Synth Voice

♩ = 100,000000 = 163,999847

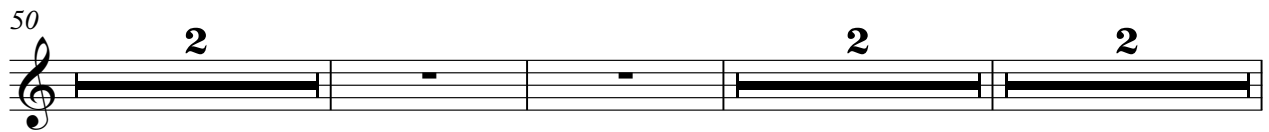
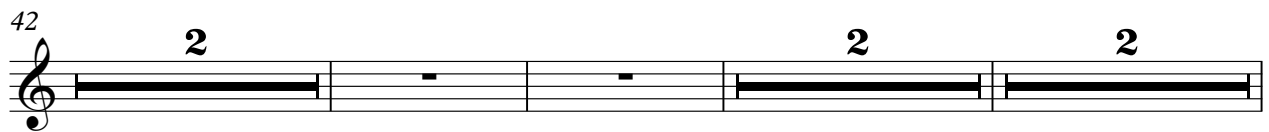
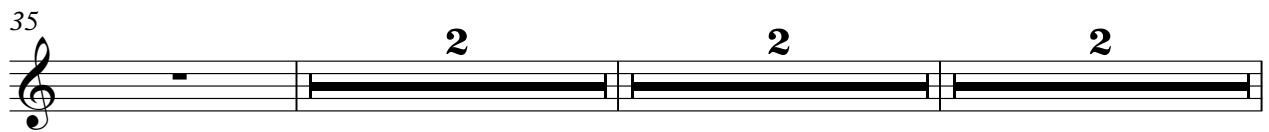
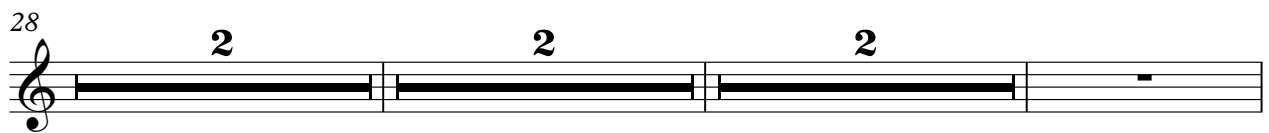
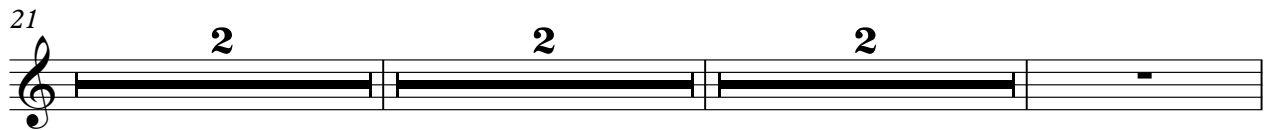
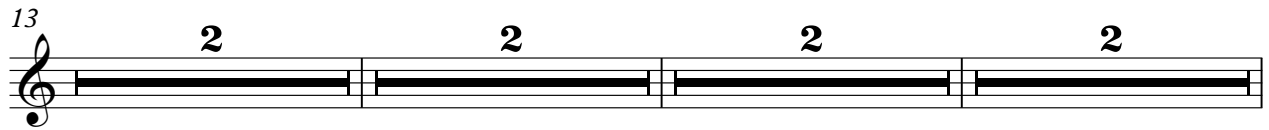

Synth Voice

58 **2** **2** **2** **2**

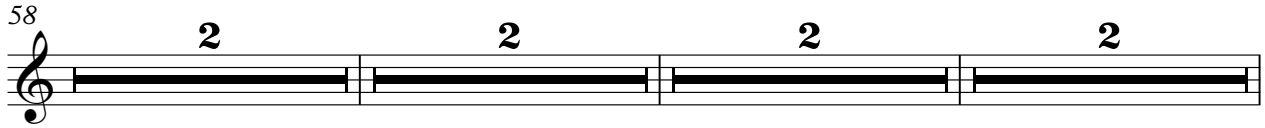

66 **2** **2** **2** **2**

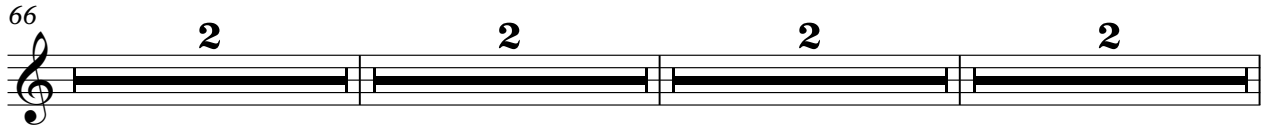

74 **2**

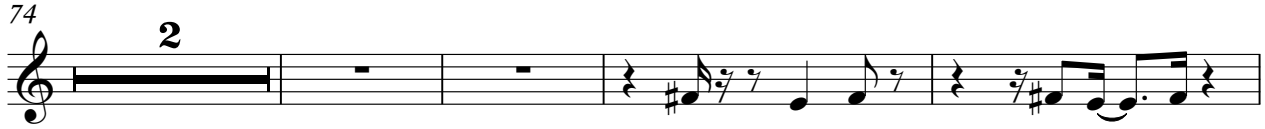

80

82

85

88 **2** **2** **2** **2**

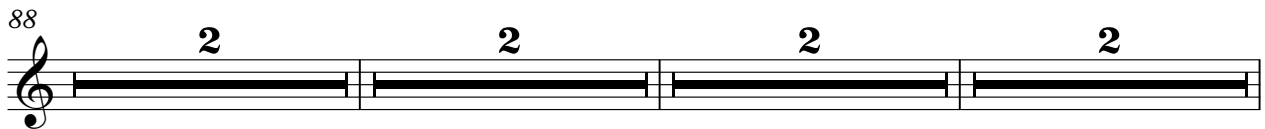

96 **2** **2** **2**

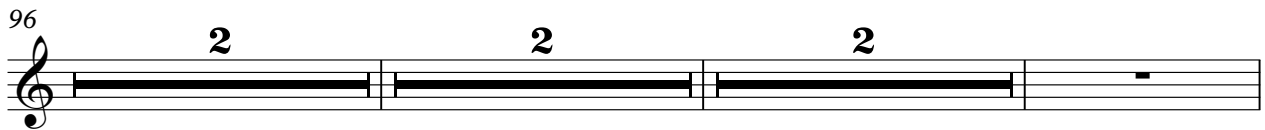

103 **2** **2** **2**

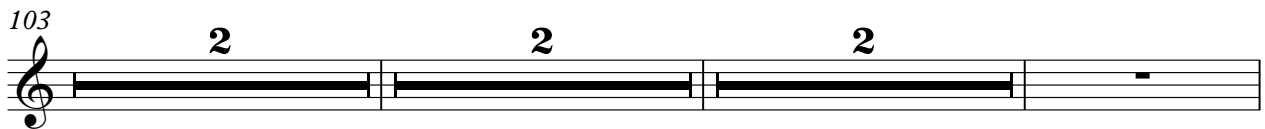

110 **2** **2** **2**

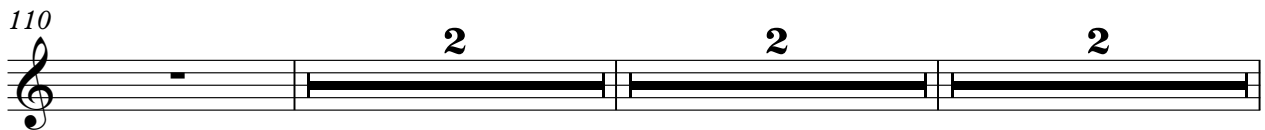

117

2 2 2

125

2 2 2

133

2 2 2

141

2 2 2

149

155

157

160

162

Banda Calypso - Pra Te Esquecer

Tape Sampler Keyboard [Brass]

♩ = 100,000000 = 163,999847

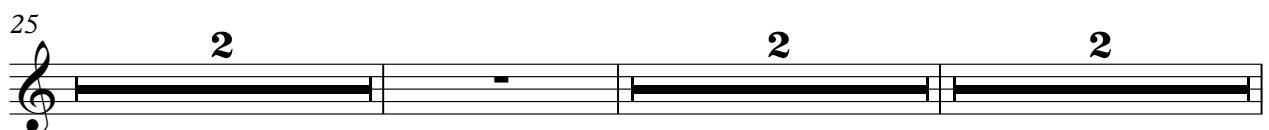
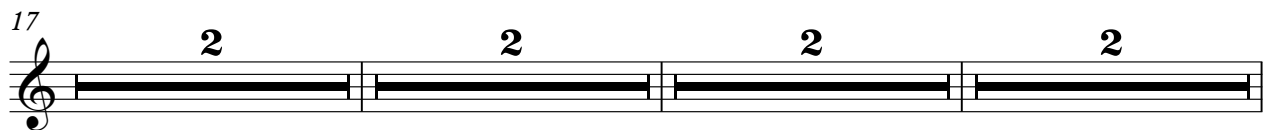
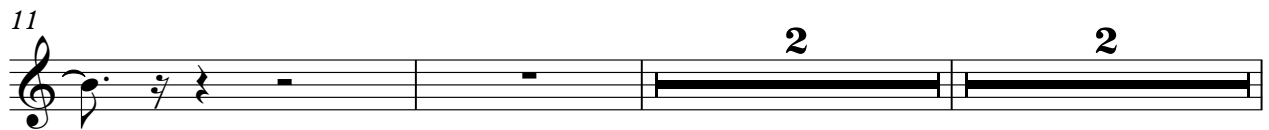

Tape Sampler Keyboard [Brass]

56

2 2 2 2

64

2 2 2 2

72

2 2

80

82

84

86

2 2

92

2 2 2 2

100

2 2 2

107

2

2

2

115

2

2

2

123

2

2

2

131

2

2

2

139

2

2

2

147

2

2

153

155

157

159

161

Banda Calypso - Pra Te Esquecer

Tape Sampler Keyboard [Brass]

♩ = 100,000000 = 163,999847

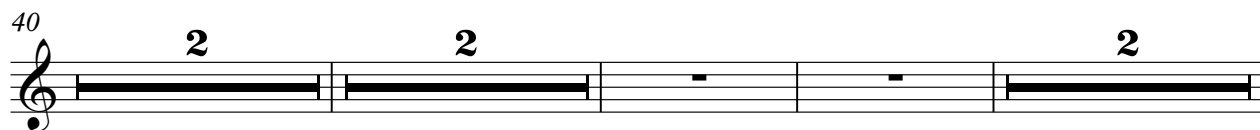
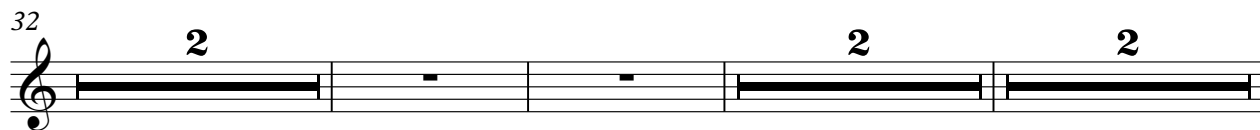
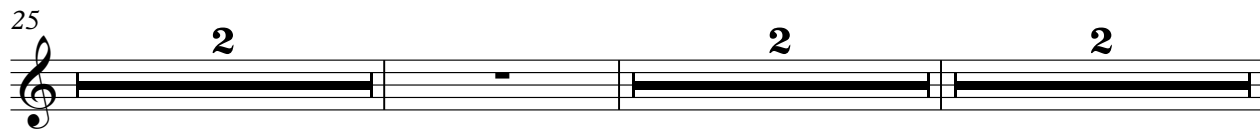
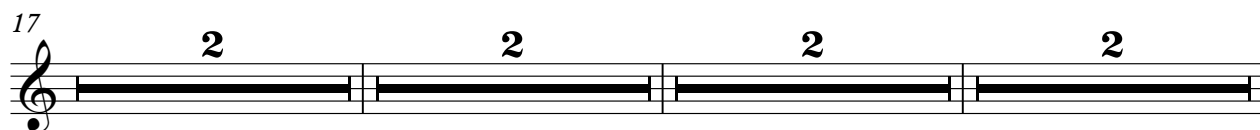
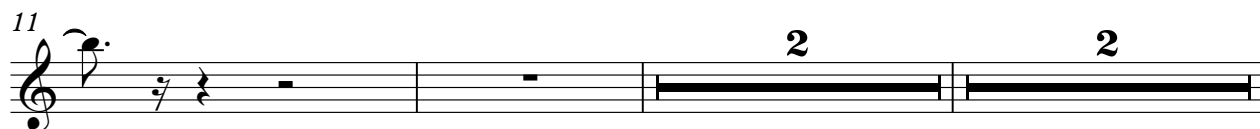
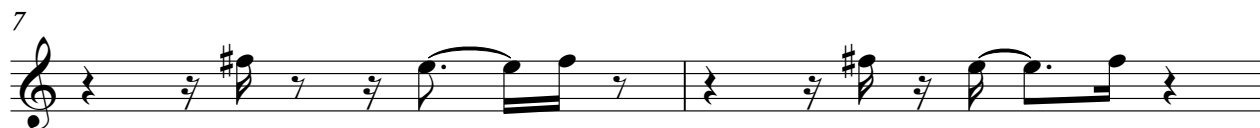

Tape Sampler Keyboard [Brass]

48

56

64

72

80

82

84

86

92

Tape Sampler Keyboard [Brass]

100

2 2 2

107

2 2 2

115

2 2 2

123

2 2 2

131

2 2 2

139

2 2 2

147

2 2

Tape Sampler Keyboard [Brass]

153

156

159

161

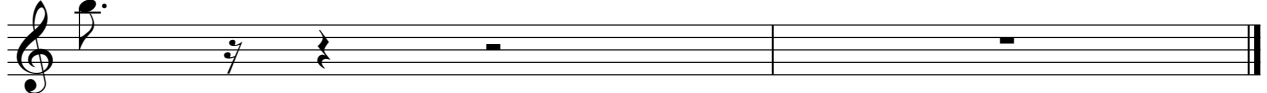

Banda Calypso - Pra Te Esquecer

Tape Sampler Keyboard [Brass]

♩ = 100,000000 ♩ = 163,999847

7

15

19

23

30

34

36

Tape Sampler Keyboard [Brass]

40

2

45

48

50

52

54

2

2

60

2

2

2

2

68

2

2

2

2

Tape Sampler Keyboard [Brass]

76

2 2 2

84

2 2 2 2

92

2 2 2 2

100

2 2 2 2

107

2 2 2 2

115

2 2 2 2

123

2 2 2 2

131

2 2 2 2

4

Tape Sampler Keyboard [Brass]

139

2 2 2

147

2 2 2

155

2 2 2

162

Banda Calypso - Pra Te Esquecer

Synth Strings

♩ = 100,000000 ♩ = 163,999847
Pra te esquecer

V.S.

Synth Strings

Synth Strings

V.S.

Synth Strings

Synth Strings

155

159

162
