

# Metallica - Am I Evil

♩ = 100,000000

Drums

Guitar 1

Guitar 2

Bass

5

Drums

Guitar 1

Guitar 2

Bass

2

8

Drums

Guitar 1

Guitar 2

Bass

11

Drums

Guitar 1

Guitar 2

Bass

14

Drums

Guitar 1

Guitar 2

Bass

17

Drums

Guitar 1

Guitar 2

Bass

20

Drums

Guitar 1

Guitar 2

Bass

23

Drums

Guitar 1

Guitar 2

Bass

26

Drums

Guitar 1

Guitar 2

Bass

29

Drums

Guitar 1

Guitar 2

Bass

33

Drums

Guitar 1

Guitar 2

Bass

34

Drums

6 6 6 6

Guitar 1

Bass

35 ♩ = 240,000000

Drums

♩ = 240,000000

Guitar 1

38

Guitar 1

41

Guitar 1

Guitar 2

45 ♩ = 160,000000

Drums

♩ = 160,000000

Guitar 1

Guitar 2

50

Drums

Guitar 1

Guitar 2

Bass

54

Drums

Guitar 1

Guitar 2

Bass

57

Drums

Guitar 1

Guitar 2

Bass

61

Drums

Guitar 1

Guitar 2

Bass

64

Drums

Vocals

Guitar 1

Guitar 2

Bass

67

Drums

Vocals

Guitar 1

Guitar 2

Bass

70

Drums

Vocals

Guitar 1

Guitar 2

Bass

73

Drums

Vocals

Guitar 1

Guitar 2

Bass

76

Drums

Vocals

Guitar 1

Guitar 2

Bass

79

Drums

Vocals

Guitar 1

Guitar 2

Bass

82

Drums

Vocals

Guitar 1

Guitar 2

Bass

86

Drums

Vocals

Guitar 1

Guitar 2

Bass

89

Drums

Vocals

Guitar 1

Guitar 2

Bass

92

Drums

Vocals

Guitar 1

Guitar 2

Bass

95

Drums

Vocals

Guitar 1

Guitar 2

Bass

98

Drums

Vocals

Guitar 1

Guitar 2

Bass

101

Drums

Vocals

Guitar 1

Guitar 2

Bass

104

Drums

Vocals

Guitar 1

Guitar 2

Bass

107

Drums

Vocals

Guitar 1

Guitar 2

Bass

110

Drums

Vocals

Guitar 1

Guitar 2

Bass

113

Drums

Vocals

Guitar 1

Guitar 2

Bass

116

Drums

Vocals

Guitar 1

Guitar 2

Bass

119

Drums

Vocals

Guitar 1

Guitar 2

Bass

123

Drums

Vocals

Guitar 1

Guitar 2

Bass

126

Drums

Vocals

Guitar 1

Guitar 2

Bass

129

Drums

Vocals

Guitar 1

Guitar 2

Bass

132

Drums

Vocals

Guitar 1

Guitar 2

Bass

135

Drums

Vocals

Guitar 1

Guitar 2

Bass

138

Drums

Guitar 1

Guitar 2

Bass

141

Drums

Guitar 1

Guitar 2

Guitar 3

Bass

145

Drums

Guitar 1

Guitar 2

Guitar 3

Bass

♩ = 192,000000

147

Drums

Guitar 1

Guitar 2

Bass

150

Drums

Guitar 1

Guitar 2

Bass

153

Drums

Vocals

Guitar 1

Guitar 2

Bass

156

Drums

Vocals

Guitar 1

Guitar 2

Bass

159

Drums

Vocals

Guitar 1

Guitar 2

Bass

162

Drums

Vocals

Guitar 1

Guitar 2

Bass

165

Drums

Vocals

Guitar 1

Guitar 2

Bass

168

Drums

Vocals

Guitar 1

Guitar 2

Bass

171

Drums

Vocals

Guitar 1

Guitar 2

Bass

174

Drums

Vocals

Guitar 1

Guitar 2

Bass

177

Drums

Vocals

Guitar 1

Guitar 2

Bass

186

Drums

Vocals

Guitar 1

Guitar 2

Bass

189

Drums

Vocals

Guitar 1

Guitar 2

Bass

192

Drums

Vocals

Guitar 1

Guitar 2

Bass

195

Drums

Vocals

Guitar 1

Guitar 2

Bass

198

Drums

Vocals

Guitar 1

Guitar 2

Bass

201

Drums

Vocals

Guitar 1

Guitar 2

Bass

204

Drums

Vocals

Guitar 1

Guitar 2

Guitar 3

Bass

207

Drums

Guitar 1

Guitar 2

Guitar 3

Bass

209

Drums

Guitar 1

Guitar 2

Guitar 3

Bass

211

Drums

Guitar 1

Guitar 2

Guitar 3

Bass

214

Drums

Guitar 1

Guitar 2

Guitar 3

Bass

216

Drums

Guitar 1

Guitar 2

Guitar 3

Bass

218

Drums

Guitar 1

Guitar 2

Guitar 3

Bass

221

Drums

Guitar 1

Guitar 2

Guitar 3

Bass

224

Drums

Guitar 1

Guitar 2

Guitar 3

Bass

227

Drums

Guitar 1

Guitar 2

Guitar 3

Bass

230

Drums

Guitar 1

Guitar 2

Guitar 3

Bass

232

Drums

Guitar 1

Guitar 2

Guitar 3

Bass

234

Drums

Guitar 1

Guitar 2

Guitar 3

Bass

236

Drums

Guitar 1

Guitar 2

Guitar 3

Bass

238

Drums

Guitar 1

Guitar 2

Guitar 3

Bass

240

Drums

Guitar 1

Guitar 2

Guitar 3

Bass

242

Drums

Guitar 1

Guitar 2

Guitar 3

Bass

244

Drums

Guitar 1

Guitar 2

Guitar 3

Bass

246

Drums

Guitar 1

Guitar 2

Guitar 3

Bass

249

Drums

Guitar 1

Guitar 2

Guitar 3

Bass

251

Drums

Guitar 1

Guitar 2

Guitar 3

Bass

252

Drums

Guitar 1

Guitar 2

Guitar 3

Bass

254

Drums

Guitar 1

Guitar 2

Guitar 3

Bass

257

Drums

Guitar 1

Guitar 2

Guitar 3

Bass

260

Drums

Guitar 1

Guitar 2

Bass

263

Drums

Guitar 1

Guitar 2

Bass

266

Drums

Vocals

Guitar 1

Guitar 2

Bass

269

Drums

Vocals

Guitar 1

Guitar 2

Bass

272

Drums

Vocals

Guitar 1

Guitar 2

Bass

275

Drums

Vocals

Guitar 1

Guitar 2

Bass

278

Drums

Vocals

Guitar 1

Guitar 2

Bass

281

Drums

Vocals

Guitar 1

Guitar 2

Bass

284

Drums

Vocals

Guitar 1

Guitar 2

Bass

287

Drums

Vocals

Guitar 1

Guitar 2

Bass

290

Drums

Vocals

Guitar 1

Guitar 2

Bass

293

Drums

Vocals

Guitar 1

Guitar 2

Bass

296

Drums

Vocals

Guitar 1

Guitar 2

Bass

299

Drums

Guitar 1

Guitar 2

Bass

302

Drums

Guitar 1

Guitar 2

Bass

306

$\text{♩} = 160,000000$

Drums

Guitar 1

Guitar 2

Bass

309

Drums

Guitar 1

Guitar 2

Bass

312

Drums

Guitar 1

Guitar 2

Bass

315

Drums

Guitar 1

Guitar 2

Bass

317

Drums

Guitar 1

Guitar 2

Bass

# Metallica - Am I Evil

## Drums

♩ = 100,000000

5

9

13

17

21

25

29

34

♩ = 240,000000

12

2/4

48 ♩ = 160,000000

48 **2**

56

61

66

71

76

81

86

91

96

101

106

111

116

121

126

131

135

139

142

V.S.

146

150

155

160

165

170

175

180

185

190

195

200

205

210

215

220

225

230

235

240

V.S.

245

250

254

258

263

268

273

278

283

288

Drums

293

298

303

$\text{♩} = 160,000000$

309

314

# Metallica - Am I Evil

## Vocals

♩ = 100,000000      ♩ = 240,000000      ♩ = 160,000000

**34**      **13**      **15**

64

70

75

80

85

90

96

103

107

111

117

121

126

132

147  $\text{♩} = 192,000,000$

8

159

163

168

173

179

184

188

193

199

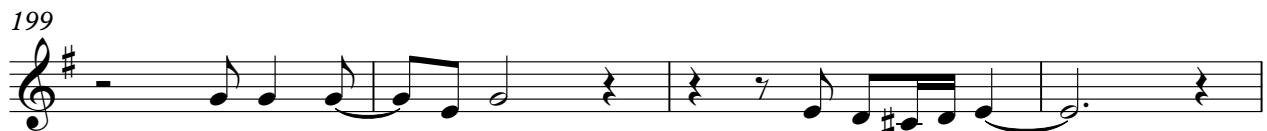

203

258

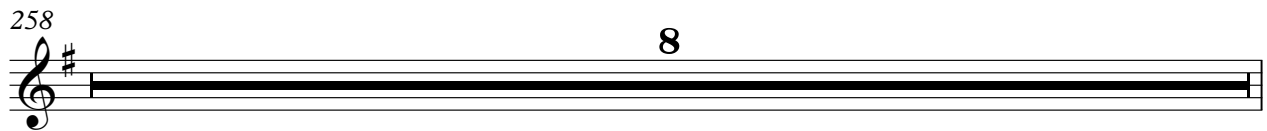

266

271

275

280

286

291

296

Metallica - Am I Evil

Guitar 1

♩ = 100,000000

V.S.

2

Guitar 1

35 ♩ = 240,000000

76

80

84

88

92

96

100

104

108

112

V.S.

116

120

124

128

132

137

143

$\text{♩} = 192,000,000$

149

153

157

161

165

169

173

177

181

185

189

193

197

V.S.

201

206

209

212

215

218

221

224

227

230

233

236

239

242

245

248

251

254

257

260

V.S.

264

268

272

276

280

284

288

292

296

300

Guitar 1  
♩ = 160,000000

304

308

312

315

2

Metallica - Am I Evil

Guitar 2

V.S.

63

67

71

75

79

83

87

91

95

99

103

107

111

115

119

123

127

131

136

141

V.S.

187

191

195

199

203

208

211

214

217

220

V.S.

223

3 3 3 3 3 3

226

3 3 3 3 3 3

229

3 3 3 3 3 3

232

3 3 3 3 3 3

235

3 3 3 3 3 3

238

3 3 3 3 3 3

241

3 3 3 3 3 3

244

3 3 3 3 3 3

247

3 3 3 3 3 3

250

3 3 3 3 3 3

253

256

258

262

266

270

274

278

282

286

V.S.

290

294

297

301

305

$\text{♩} = 160,000000$

309

313

316

# Metallica - Am I Evil

Guitar 3

♩ = 100,000000      ♩ = 240,000000      ♩ = 160,000000

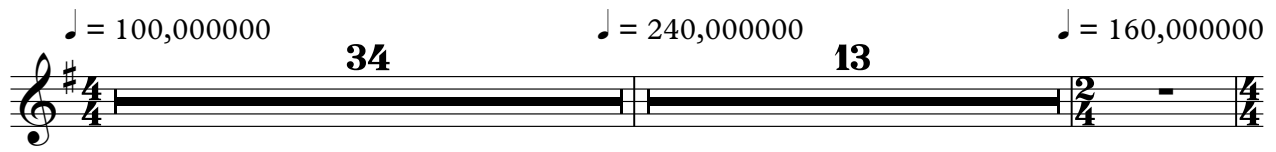

49

147 ♩ = 192,000000

208

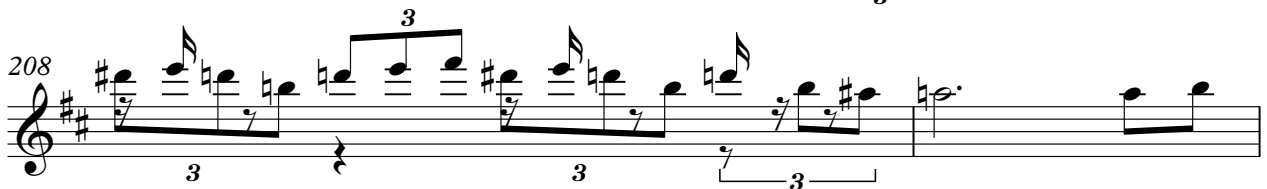

210

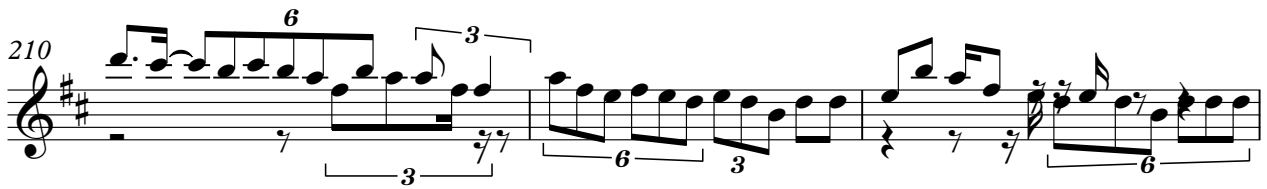

213

216

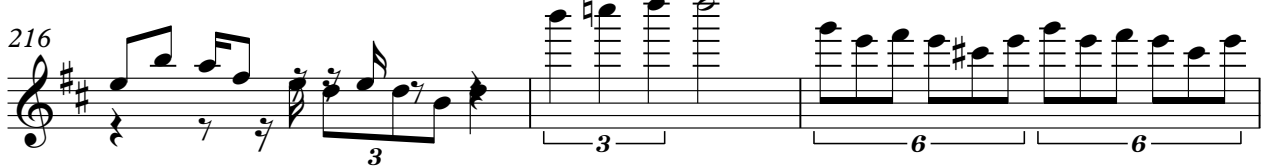

219

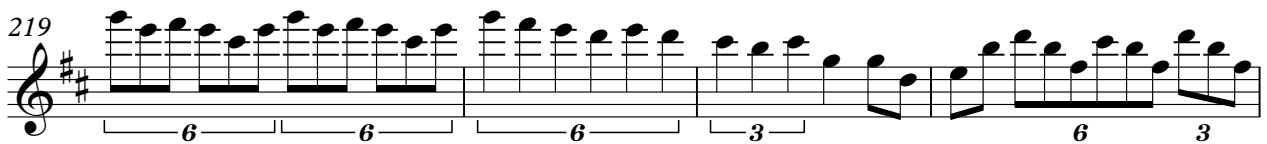

223

227

V.S.

230

233

236

239

242

245

248

251

253

257

♩ = 160,000000

48 14

# Metallica - Am I Evil

Bass

♩ = 100,000000

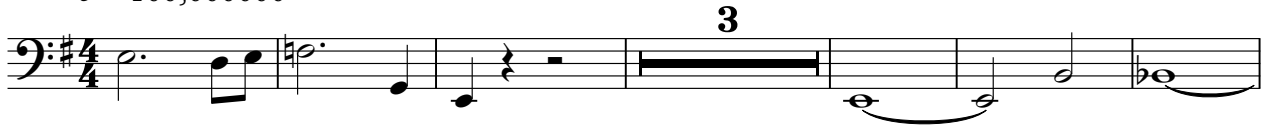

10

18

25

28

32

51

57

61

65

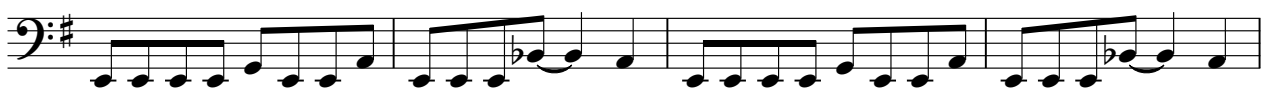

V.S.

69

73

77

81

85

89

93

97

101

105

109

113

117

121

125

129

133

137

142

$\text{♩} = 192,000,000$

148

V.S.

152

156

160

164

168

172

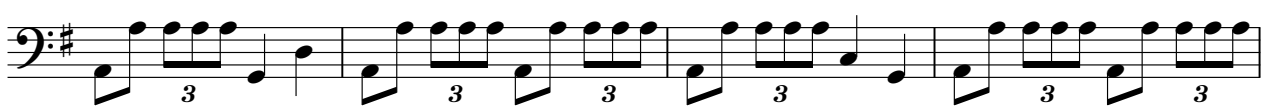

176

180

184

188

192

196

200

205

209

213

217

220

223

227

231

235

239

243

247

250

253

257

261

265

269

273

277

281

285

289

293

297

301

304

$\text{♩} = 160,000,000$

308

312

316

