

Metallica - Creeping Death

Drums $\text{♩} = 184,000534$

Guitar 2 $\text{♩} = 184,000534$

Guitar 1

Guitar 3

Bass

Drums 5

Guitar 2

Guitar 1

Bass

2

9

Drums

Guitar 2

Guitar 1

Guitar 3

Bass

13

Drums

Guitar 2

Guitar 1

Guitar 3

Bass

17

Drums

Guitar 2

Guitar 1

Bass

20

Guitar 1

23

Drums

Guitar 1

Bass

26

Drums

Guitar 2

Guitar 1

Bass

29

Drums

Guitar 2

Guitar 1

Bass

32

Drums

Guitar 2

Guitar 1

Bass

35

Drums

Guitar 2

Guitar 1

Bass

38

Drums

Guitar 2

Guitar 1

Bass

42

Drums

Guitar 2

Guitar 1

Bass

45

Drums

Guitar 2

Guitar 1

Bass

6

48

Drums

Voice

Guitar 2

Guitar 1

Bass

51

Drums

Voice

Guitar 2

Guitar 1

Bass

53

Drums

Voice

Guitar 2

Guitar 1

Bass

55

Drums

Voice

Guitar 2

Guitar 1

Bass

8

57

Drums

Voice

Guitar 2

Guitar 1

Bass

59

Drums

Voice

Guitar 2

Guitar 1

Bass

61

Drums

Voice

Guitar 2

Guitar 1

Bass

63

Drums

Voice

Guitar 2

Guitar 1

Bass

10

65

Drums

Voice

Guitar 2

Guitar 1

Bass

68

Drums

Guitar 2

Guitar 1

Bass

71

Drums

Guitar 2

Guitar 1

Bass

74

Drums

Voice

Guitar 2

Guitar 1

Bass

77

Drums

Voice

Guitar 2

Guitar 1

Bass

80

Drums

Voice

Guitar 2

Guitar 1

Bass

83

Drums

Voice

Guitar 2

Guitar 1

Bass

86

Drums

Voice

Guitar 2

Guitar 1

Bass

14

89

Drums

Voice

Guitar 2

Guitar 1

Bass

92

Drums

Guitar 2

Guitar 1

Bass

95 15

Drums

Guitar 2

Guitar 1

Bass

98

Drums

Voice

Guitar 2

Guitar 1

Bass

16

101

Drums

Voice

Guitar 2

Guitar 1

Bass

103

Drums

Voice

Guitar 2

Guitar 1

Bass

105

Drums

Voice

Guitar 2

Guitar 1

Bass

107

Drums

Voice

Guitar 2

Guitar 1

Bass

18

109

Drums

Voice

Guitar 2

Guitar 1

Bass

111

Drums

Voice

Guitar 2

Guitar 1

Bass

113

Drums

Voice

Guitar 2

Guitar 1

Bass

116

Drums

Guitar 2

Guitar 1

Bass

20

119

Drums

Guitar 2

Guitar 1

Bass

122

Drums

Voice

Guitar 2

Guitar 1

Bass

125

Drums

Voice

Guitar 2

Guitar 1

Bass

128

Drums

Voice

Guitar 2

Guitar 1

Bass

131

Drums

Voice

Guitar 2

Guitar 1

Bass

134

Drums

Voice

Guitar 2

Guitar 1

Bass

137

Drums

Voice

Guitar 2

Guitar 1

Bass

140

Drums

Guitar 2

Guitar 1

Bass

24

143

Drums

Guitar 2

Guitar 1

Guitar 3

Bass

145

Drums

Guitar 2

Guitar 1

Guitar 3

Bass

147

Drums

Guitar 2

Guitar 1

Guitar 3

Bass

149

Drums

Guitar 2

Guitar 1

Guitar 3

Bass

26

151

Drums

Guitar 2

Guitar 1

Guitar 3

Bass

153

Drums

Guitar 2

Guitar 1

Guitar 3

Bass

155

Drums

Guitar 2

Guitar 1

Guitar 3

Bass

158

Drums

Guitar 2

Guitar 1

Guitar 3

Bass

28

159

Drums

Guitar 2

Guitar 1

Guitar 3

Bass

161

Drums

Guitar 2

Guitar 1

Guitar 3

Bass

163

Drums

Guitar 2

Guitar 1

Guitar 3

Bass

165

Drums

Guitar 2

Guitar 1

Guitar 3

Bass

30

167

Drums

Guitar 2

Guitar 1

Guitar 3

Bass

169

Drums

Guitar 2

Guitar 1

Guitar 3

Bass

172

Drums

Guitar 2

Guitar 1

Guitar 3

Bass

175

Drums

Guitar 2

Guitar 1

Guitar 3

Bass

32

177

Drums

Guitar 2

Guitar 1

Guitar 3

Bass

179

Drums

Guitar 2

Guitar 1

Guitar 3

Bass

181

Drums

Guitar 2

Guitar 1

Guitar 3

Bass

183

Drums

Guitar 2

Guitar 1

Guitar 3

Bass

186

Drums

Guitar 2

Guitar 1

Bass

190

Drums

Guitar 2

Guitar 1

Bass

194

Drums

Guitar 2

Guitar 1

Bass

198

Drums

Guitar 2

Guitar 1

Bass

202

Drums

Voice

Guitar 2

Guitar 1

Bass

36

206

Drums

Voice

Guitar 2

Guitar 1

Bass

210

Drums

Voice

Guitar 2

Guitar 1

Bass

214

Drums

Voice

Guitar 2

Guitar 1

Bass

218

Drums

Guitar 2

Guitar 1

Bass

221

Drums

Guitar 2

Guitar 1

Guitar 3

Bass

224

Drums

Voice

Guitar 2

Guitar 1

Guitar 3

Bass

227

Drums

Voice

Guitar 2

Guitar 1

Bass

230

Drums

Voice

Guitar 2

Guitar 1

Bass

40

233

Drums

Voice

Guitar 2

Guitar 1

Bass

236

Drums

Voice

Guitar 2

Guitar 1

Bass

42

243

Drums

Guitar 2

Guitar 1

Bass

246

Drums

Guitar 2

Guitar 1

Bass

249

Drums

Voice

Guitar 2

Guitar 1

Bass

252

Drums

Voice

Guitar 2

Guitar 1

Bass

44

255

Drums

Voice

Guitar 2

Guitar 1

Bass

258

Drums

Voice

Guitar 2

Guitar 1

Bass

261

Drums

Voice

Guitar 2

Guitar 1

Bass

264

Drums

Voice

Guitar 2

Guitar 1

Bass

46

267

Drums

Guitar 2

Guitar 1

Bass

270

Drums

Guitar 2

Guitar 1

Bass

273

Drums

Guitar 2

Guitar 1

Guitar 4

Guitar 5

Bass

276

Drums

Guitar 2

Guitar 1

Guitar 4

Guitar 5

Bass

48

279

Drums

Guitar 2

Guitar 1

Guitar 4

Guitar 5

Bass

282

Drums

Guitar 2

Guitar 1

Guitar 4

Guitar 5

Bass

285

Drums

Guitar 2

Guitar 1

Guitar 4

Guitar 5

Bass

288

Drums

Guitar 2

Guitar 1

Guitar 4

Guitar 5

Bass

50

292

Drums

Guitar 2

Guitar 1

Guitar 4

Guitar 5

Bass

297

Drums

Guitar 2

Guitar 1

Guitar 3

Guitar 4

Guitar 5

Bass

- Guitar 1:** Similar to Guitar 2, it features a long sustained chord followed by a melodic line.

302

304

Drums

Guitar 2

Guitar 1

Guitar 3

Guitar 4

Guitar 5

Bass

307

Drums

Guitar 2

Guitar 1

Bass

54

311

Drums

Guitar 2

Guitar 1

Guitar 3

Bass

315

Drums

Guitar 2

Guitar 1

Guitar 3

Bass

319

Drums

Guitar 2

Guitar 1

Guitar 3

Bass

323

Drums

Guitar 2

Guitar 1

Guitar 4

Guitar 5

Bass

56

326

Drums

Guitar 2

Guitar 1

Guitar 4

Guitar 5

Bass

327

Drums

Guitar 2

Guitar 1

Guitar 4

Guitar 5

Bass

Metallica - Creeping Death

Drums

♩ = 184,000534

V.S.

Drums

49

54

59

64

68

72

76

81

85

89

93

97

102

106

111

115

119

123

128

133

V.S.

137

141

145

149

153

157

161

165

169

173

230

235

239

243

247

251

256

261

265

270

275

280

284

289

295

301

307

Drums

313

318

323

325

327

Metallica - Creeping Death

Voice

♩ = 184,000534

49

53

58

63

8

75

80

85

88

7

98

103

108

113

125

131

136

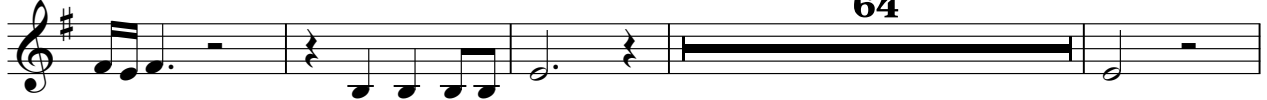

204

210

216

227

232

237

249

254

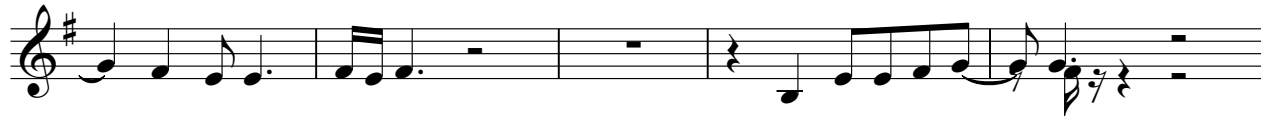

259

263

Metallica - Creeping Death

Guitar 2

♩ = 184,000534

V.S.

53

57

61

65

69

73

79

85

91

96

101

105

109

113

117

121

127

133

139

144

V.S.

149

153

157

161

165

169

175

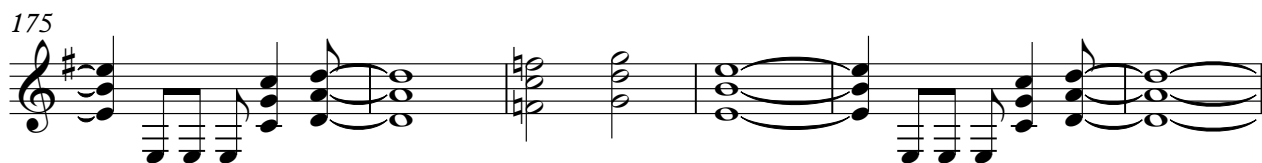

181

187

193

199

205

211

217

221

225

229

233

237

241

V.S.

245

250

256

262

267

271

275

279

283

287

293

299

305

311

316

321

324

325

326

327

V.S.

8

Guitar 2

328

Metallica - Creeping Death

Guitar 1

♩ = 184,000534

V.S.

45

51

55

59

63

67

71

76

83

89

93

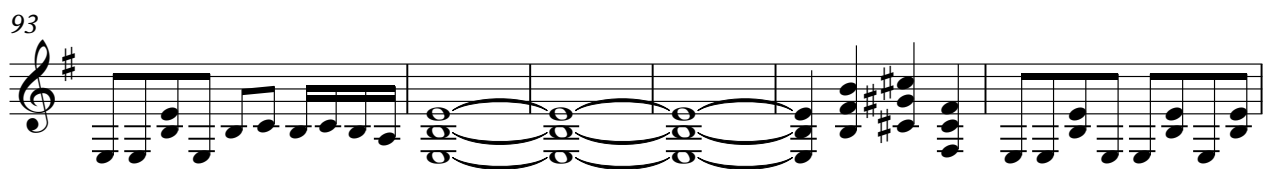

99

103

107

111

115

119

124

131

137

V.S.

141

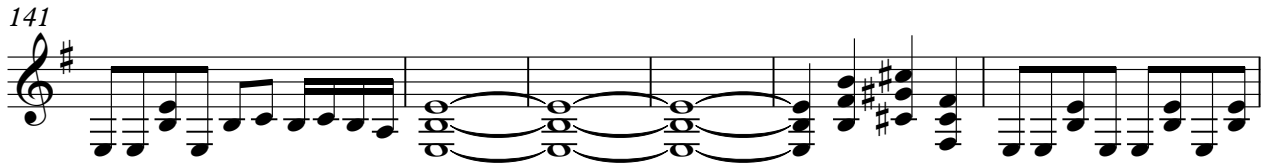

147

151

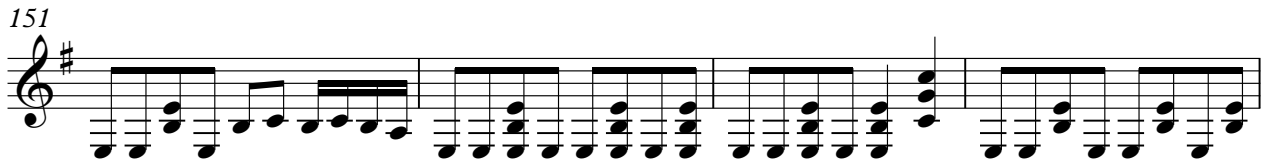

155

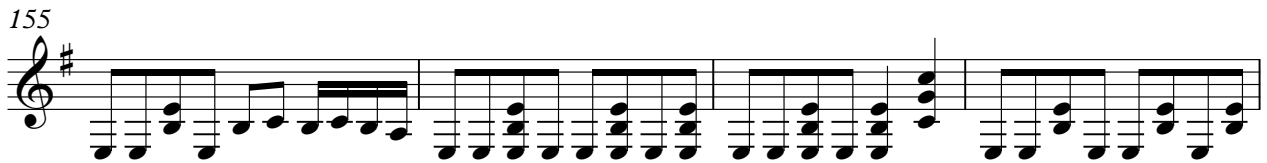

159

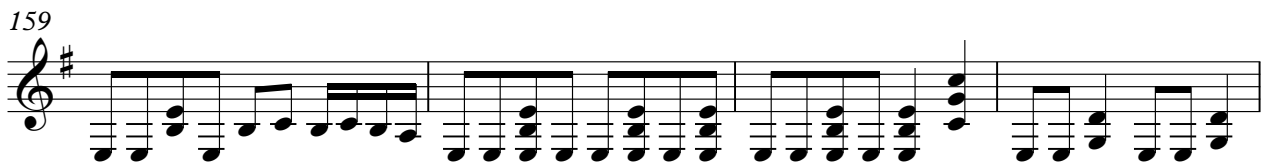

163

167

172

179

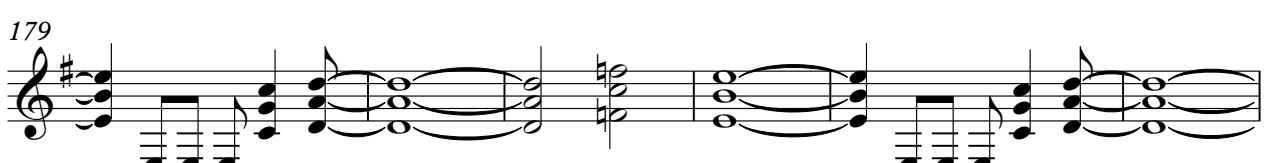

185

191

197

203

209

215

220

224

228

232

236

V.S.

240

244

248

254

260

266

271

275

279

283

287

293

299

305

311

316

321

323

324

325

V.S.

8

Guitar 1

326

327

328

Metallica - Creeping Death

Guitar 3

♩ = 184,000534

8

12

17

127

145

148

151

154

157

159

162

V.S.

164

166

169

174

178

181

184

225

300

303

313

318

Guitar 4

Metallica - Creeping Death

♩ = 184,000534

272

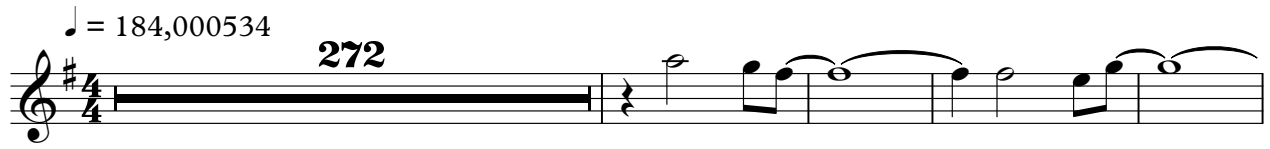

277

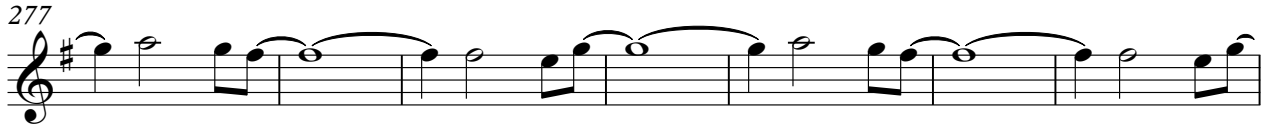

284

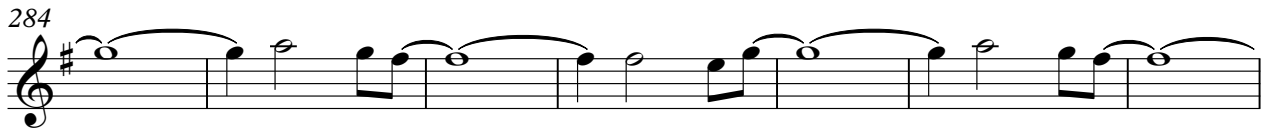

291

298

305

17

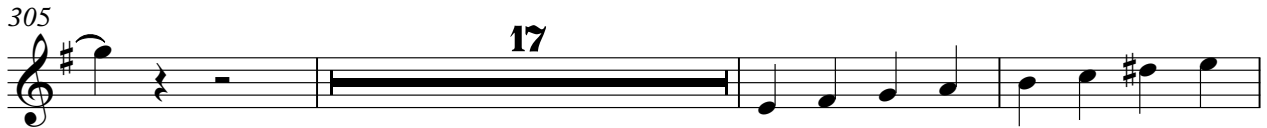

325

Metallica - Creeping Death

Guitar 5

♩ = 184,000534

272

277

284

291

298

305

17

325

Metallica - Creeping Death

Bass

♩ = 184,000534

7

12

17

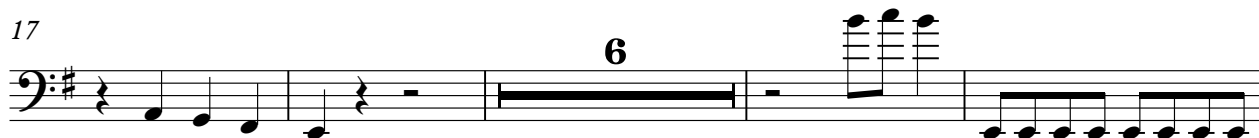

27

31

35

39

43

47

V.S.

52

56

60

64

68

72

76

81

85

90

94

135

139

143

148

152

156

160

164

168

172

177

181

186

191

196

201

206

211

216

221

V.S.

225

229

233

237

241

245

249

254

258

262

266

270

274

278

282

286

291

297

303

309

V.S.

