

# Metallica - The Four Horsemen

♩ = 204,000443

\* \* \* \* ⊗

Drums

Guitar 1

Guitar 2

Guitar 3

Bass

5

Drums

Guitar 1

Guitar 2

Bass

2

9

Drums

Guitar 1

Guitar 2

Bass

13

Drums

Guitar 1

Guitar 2

Bass

17

Drums

Guitar 1

Guitar 2

Bass

21

Drums

Guitar 1

Guitar 2

Bass

Voice

25

Drums

Guitar 1

Guitar 2

Bass

Voice

4

28

Drums

Guitar 1

Guitar 2

Bass

Voice

31

Drums

Guitar 1

Guitar 2

Bass

Voice

34

Drums

Guitar 1

Guitar 2

Bass

Voice

3

38

Drums

Guitar 1

Guitar 2

Bass

Voice

6

41

Drums

Guitar 1

Guitar 2

Bass

Voice

44

Drums

Guitar 1

Guitar 2

Bass

Voice

47

Drums

Guitar 1

Guitar 2

Bass

Voice

51

Drums

Guitar 1

Guitar 2

Bass

Voice

8

54

Drums

Guitar 1

Guitar 2

Bass

Voice

58

Drums

Guitar 1

Guitar 2

Bass

61 9

Drums

Guitar 1

Guitar 2

Bass

65

Drums

Guitar 1

Guitar 2

Bass

Voice

68

Drums

Guitar 1

Guitar 2

Bass

Voice

71

Drums

Guitar 1

Guitar 2

Bass

Voice

74

Drums

Guitar 1

Guitar 2

Bass

Voice

77

Drums

Guitar 1

Guitar 2

Bass

Voice

12

81

Drums

Guitar 1

Guitar 2

Bass

Voice

84

Drums

Guitar 1

Guitar 2

Bass

Voice

87

Drums

Guitar 1

Guitar 2

Bass

Voice

91

Drums

Guitar 1

Guitar 2

Bass

Voice

14

95

Drums

Guitar 1

Guitar 2

Bass

Voice

98

Drums

Guitar 1

Guitar 2

Bass

102

Drums

Guitar 1

Guitar 2

Bass

105

Drums

Guitar 1

Guitar 2

Bass

109

Guitar 1

Guitar 2

112

Guitar 1

Guitar 2

115

Drums

Guitar 1

Guitar 2

Bass

118

Drums

Guitar 1

Guitar 2

Bass

121

Drums

Guitar 1

Guitar 2

Bass

124

Drums

Guitar 1

Guitar 2

Bass

127

Drums

Guitar 1

Guitar 2

Bass

130

$\text{♩} = 102,000053$

Drums

Guitar 1

Guitar 2

Bass

133

Drums

Guitar 1

Guitar 2

Bass

136

Drums

Guitar 1

Guitar 2

Bass

139

Drums

Guitar 1

Guitar 2

Bass

142

Drums

Guitar 1

Guitar 2

Bass

145

Drums

Guitar 1

Guitar 2

Bass

148

Drums

Guitar 1

Guitar 2

Bass

20

151

Drums

Guitar 1

Guitar 2

Bass

Voice

154

Drums

Guitar 1

Guitar 2

Bass

Voice

157

Drums

Guitar 1

Guitar 2

Bass

Voice

160

Drums

Guitar 1

Guitar 2

Bass

Voice

163

Drums

Guitar 1

Guitar 2

Bass

Voice

♩ = 102,000053

166

Drums

Guitar 1

Guitar 2

Bass

Voice

♩ = 102,000053

♩ = 90,000092

169     23

Drums

Guitar 1

Guitar 2

Bass

171    

Drums

Guitar 1

Guitar 2

Bass

173    

Drums

Guitar 1

Guitar 2

Bass

24

175

Drums

Guitar 1

Guitar 2

Bass

177

Drums

Guitar 1

Guitar 2

Bass

179

Drums

Guitar 1

Guitar 2

Bass

181 25

Drums

Guitar 1

Guitar 2

Bass

183

Drums

Guitar 1

Guitar 2

Bass

26

185

Drums

Guitar 1

Guitar 2

Guitar 3

Bass

186

Drums

Guitar 1

Guitar 2

Guitar 3

Bass

187

Drums

Guitar 1

Guitar 2

Guitar 3

Bass

188

Drums

Guitar 1

Guitar 2

Guitar 3

Bass

28

189

Drums

Guitar 1

Guitar 2

Guitar 3

Bass

190

Drums

Guitar 1

Guitar 2

Guitar 3

Bass

191 29

Drums

Guitar 1

Guitar 2

Guitar 3

Bass

194 ♩ = 204,000443

Drums

Guitar 1

Guitar 2

Bass

197

Drums

Guitar 1

Guitar 2

Bass

200

Drums

Guitar 1

Guitar 2

Bass

203

Drums

Guitar 1

Guitar 2

Bass

206 31

Drums

Guitar 1

Guitar 2

Bass

♩ = 102,000053

209

Drums

Guitar 1

Guitar 2

Bass

212 ♩ = 204,000443

Drums

Guitar 1

Guitar 2

Bass

215

Drums

Guitar 1

Guitar 2

Bass

219

Drums

Guitar 1

Guitar 2

Bass

223

Drums

Guitar 1

Guitar 2

Bass

227

Drums

Guitar 1

Guitar 2

Bass

Voice

230

Drums

Guitar 1

Guitar 2

Bass

Voice

34

233

Drums

Guitar 1

Guitar 2

Bass

Voice

236

Drums

Guitar 1

Guitar 2

Bass

Voice

239

Drums

Guitar 1

Guitar 2

Bass

Voice

243

Drums

Guitar 1

Guitar 2

Bass

Voice

36

246

Drums

Guitar 1

Guitar 2

Bass

3

Voice

249

Drums

Guitar 1

Guitar 2

Bass

Voice

253 37

Drums

Guitar 1

Guitar 2

Bass

Voice

257

Drums

Guitar 1

Guitar 2

Bass

Voice

260

Drums

Guitar 1

Guitar 2

Bass

264

Drums

Guitar 1

Guitar 2

Bass

267

Drums

Guitar 1

Guitar 2

Bass

271

Drums

Guitar 1

Guitar 2

Bass

274

Drums

Guitar 1

Guitar 2

Bass

277

Drums

Guitar 1

Guitar 2

Bass

280

Drums

Guitar 1

Guitar 2

Bass

283

Drums

Guitar 1

Guitar 2

Bass

286

Drums

Guitar 1

Guitar 2

Guitar 3

Bass

289

Drums

Guitar 1

Guitar 2

Guitar 3

Bass

291

Drums

Guitar 1

Guitar 2

Guitar 3

Bass

294

Drums

Guitar 1

Guitar 2

Guitar 3

Bass

296

Drums

Guitar 1

Guitar 2

Guitar 3

Bass

298

Drums

Guitar 1

Guitar 2

Guitar 3

Bass

301

Drums

Guitar 1

Guitar 2

Guitar 3

Bass

303

Drums

Guitar 1

Guitar 2

Guitar 3

Bass

305

Drums

Guitar 1

Guitar 2

Guitar 3

Bass

308

Drums

Guitar 1

Guitar 2

Guitar 3

Bass

311

Drums

Guitar 1

Guitar 2

Guitar 3

Bass

313

Drums

Guitar 1

Guitar 2

Guitar 3

Bass

315

317

48

320

Drums

Guitar 1

Guitar 2

Bass

3

323

Drums

Guitar 1

Guitar 2

Bass

# Metallica - The Four Horsemen

## Drums

♩ = 204,000443

V.S.

Drums

Drums

97

102

107

117

122

127

♩ = 102,000053

♩ = 164,000290

132

136

140

144

V.S.

148

3

3

153

158

♩ = 102,000053

163

♩ = 90,000092

6 6

168

6 6

♩ = 90,000092

171

174

♩ = 90,000092

3 3

177

180

183

Drums

219

226

230

234

238

243

248

252

257

262

8

Drums

315

319

322

# Metallica - The Four Horsemen

## Guitar 1

♩ = 204,000443

9

13

17

21

25

29

33

38

46

V.S.

52

56

60

64

68

72

76

82

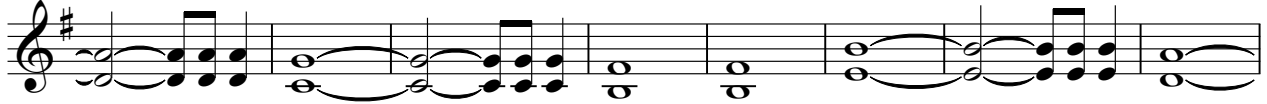

90

95

99

103

108

111

114

118

122

126

130

134

V.S.

138

142

146

150

154

158

162

166

$\text{♩} = 102,000053$

169

$\text{♩} = 90,000092$

172

175

178

181

184

187

190

194

♩ = 204,000443

198

202

206

V.S.

Guitar 1

210  $\text{♩} = 102,000053$   $\text{♩} = 204,000443$

216

222

226

230

234

238

244

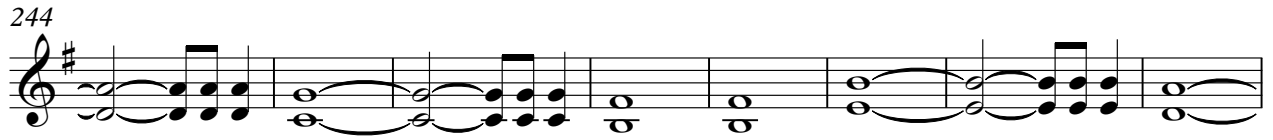

252

257

261

265

270

274

278

282

286

290

294

298

V.S.

302

306

310

314

318

322

# Metallica - The Four Horsemen

## Guitar 2

♩ = 204,000443

V.S.

46

52

56

60

64

68

72

76

82

90

95

99

103

108

111

114

118

122

126

130

V.S.

134 ♩ = 164,000290

138

142

146

150

154

158

162

166

♩ = 102,000053

169 ♩ = 90,000092

172

196

200

204

208

211

$\text{♩} = 102,000053$   $\text{♩} = 204,000443$

214

218

222

226

230

234

238

244

252

257

261

265

270

274

278

V.S.

# Metallica - The Four Horsemen

## Guitar 3

♩ = 204,000443      ♩ = 102,000053      ♩ = 164,000290

**131**      **33**

167 ♩ = 102,000053      ♩ = 90,000092

**2**      **16**      6      6

186

6      3      3      3      6      6      6      6

188

6      6      6

189

6      6      6

190

6      6      3      3      3

192 ♩ = 204,000443      ♩ = 102,000053      ♩ = 204,000443

**2**      **16**      **2**      **73**

Guitar 3

286

289

292

296

299

302

304

307

310

313

Detailed description of the musical score: The score is for a guitar part in treble clef with a key signature of one sharp (F#). It consists of ten staves of music, numbered 286 to 313. The notation includes various guitar-specific techniques:   
 - Measures 300-301: A sequence of notes with a bracket labeled '3' (triplets).   
 - Measures 302-303: A sequence of notes with a bracket labeled '3' (triplets).   
 - Measure 313: A sequence of notes with a bracket labeled '6' (sixths).

316

Guitar 3

3

6

# Metallica - The Four Horsemen

Bass

♩ = 204,000443

9

17

21

25

29

33

38

42

46

V.S.

50

54

58

62

66

70

74

78

82

86

90

94

98

102

106

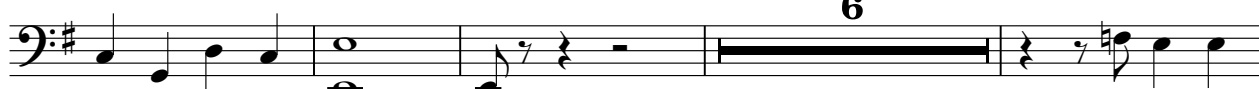

116

120

124

128

132

V.S.

174

177

180

183

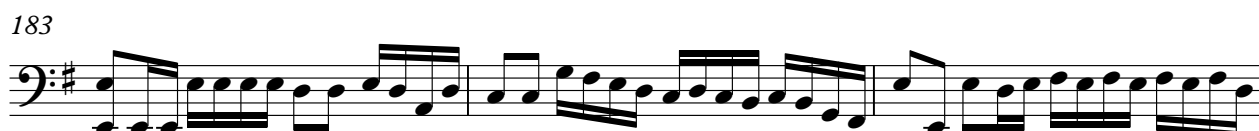

186

189

193

$\text{♩} = 204,000443$

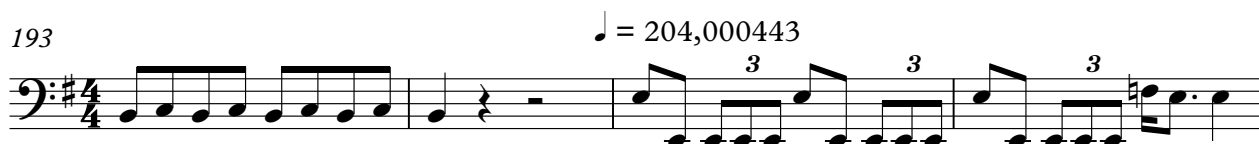

197

201

205

6

Bass

209

$\text{♩} = 102,000053$

212

$\text{♩} = 204,000443$

219

225

230

234

238

242

246

3

250

254

258

262

266

271

275

279

283

287

291

V.S.

295

299

303

307

311

315

319

322

# Metallica - The Four Horsemen

Voice

♩ = 204,000443

22

26

31

36

42

48

55

68

73

76

2

79 **3** Voice

84

90 **2**

97 **34** ♪ = 102,000053 ♪ = 164,000290 **17**

151

156

161

166 ♪ = 102,000053 ♪ = 90,000092 **2** **23** **2**

195 ♪ = 204,000443 **16** ♪ = 102,000053 **2** ♪ = 204,000443 **14**

229

234

Voice

239

244

250

255

2 66