

Bernard Lavilliers - La Salsa 2

♩ = 110,000107

Sax Tenor

Drums

Basse

Slapbass

Chant

♩ = 110,000107

Brass1

Tp&Tb Sec

Elec Grand

Drums

Basse

Brass1

Tp&Tb Sec

9

Drums

Basse

12

Drums

Basse

Elec Grand

15

Drums

Basse

Elec Grand

18

Drums

Basse

Elec Grand

21 3

Drums

Basse

Brass1

Tp&Tb Sec

Elec Grand

24 3

Drums

Basse

Brass1

Tp&Tb Sec

Elec Grand

27

Drums

Basse

Brass1

Tp&Tb Sec

Elec Grand

30

Drums

Basse

Brass1

Tp&Tb Sec

Elec Grand

33

Drums

Basse

Brass1

Tp&Tb Sec

Elec Grand

35

Drums

Basse

Brass1

Tp&Tb Sec

Elec Grand

38

Drums

Basse

Brass1

Tp&Tb Sec

Elec Grand

41

Drums

Basse

Chant

Brass1

Tp&Tb Sec

Elec Grand

44

Drums

Basse

Chant

Brass1

Tp&Tb Sec

Elec Grand

47

Drums

Basse

Chant

Brass1

Tp&Tb Sec

Elec Grand

50

Drums

Basse

Chant

Brass1

Tp&Tb Sec

Elec Grand

53

Drums

Basse

Chant

Brass1

Tp&Tb Sec

Elec Grand

56

Drums

Basse

Chant

Elec Grand

59

Drums

Basse

Slapbass

Chant

Brass1

Tp&Tb Sec

Elec Grand

- Slapbass:** Features a melodic line with triplets and slurs.
- Elec Grand:** Plays a complex chordal accompaniment with triplets.

A double bar line is present between the two systems. The key signature has one sharp (F#), and the time signature is 4/4.

A double bar line is present between measures 69 and 72. The score includes various musical notations such as slurs, accents, and triplet markings.

75

Drums

Basse

Slapbass

Chant

Brass1

Tp&Tb Sec

Elec Grand

78

Drums

Basse

Chant

Brass1

Tp&Tb Sec

Elec Grand

81

Drums

Basse

Chant

Brass1

Tp&Tb Sec

Elec Grand

84

Drums

Basse

Brass1

Tp&Tb Sec

Elec Grand

87

Drums

Basse

Brass1

Tp&Tb Sec

Elec Grand

90

Drums

Basse

Brass1

Tp&Tb Sec

Elec Grand

93

Drums

Basse

Chant

Brass1

Tp&Tb Sec

Elec Grand

96

Drums

Basse

Chant

Brass1

Tp&Tb Sec

Elec Grand

99

Drums

Basse

Chant

Brass1

Tp&Tb Sec

Elec Grand

102

Drums

Basse

Chant

Brass1

Tp&Tb Sec

Elec Grand

105

Drums

Basse

Chant

Brass1

Tp&Tb Sec

Elec Grand

108

Drums

Basse

Chant

Elec Grand

112

Drums

Basse

Slapbass

Chant

Brass1

Tp&Tb Sec

Elec Grand

116

Drums

Basse

Slapbass

Chant

Brass1

Tp&Tb Sec

Elec Grand

128

Drums

Basse

Slapbass

Chant

Brass1

Tp&Tb Sec

Elec Grand

131

Drums

Basse

Chant

Brass1

Tp&Tb Sec

Elec Grand

134

Drums

Basse

Chant

Brass1

Tp&Tb Sec

Elec Grand

137

Drums

Basse

Brass1

Tp&Tb Sec

Elec Grand

140

Drums

Basse

Brass1

Tp&Tb Sec

Elec Grand

143

Drums

Basse

Brass1

Tp&Tb Sec

Elec Grand

145

Drums

Basse

Brass1

Tp&Tb Sec

Elec Grand

147

Drums

150

Drums

Basse

Brass1

Tp&Tb Sec

Elec Grand

154

Drums

Basse

Brass1

Tp&Tb Sec

Elec Grand

157

Drums

Basse

Brass1

Tp&Tb Sec

Elec Grand

160

Drums

Basse

Brass1

Tp&Tb Sec

Elec Grand

163

Drums

166

Drums

Basse

Brass1

Tp&Tb Sec

Elec Grand

168

Drums

Basse

Brass1

Tp&Tb Sec

Elec Grand

171

Drums

Basse

Brass1

Tp&Tb Sec

Elec Grand

175

Drums

177

Drums

Basse

Chant

Brass1

Tp&Tb Sec

Elec Grand

180

Drums

Basse

Chant

Elec Grand

183

Drums

Basse

Chant

Elec Grand

186

Drums

Basse

Chant

Elec Grand

189

Drums

Basse

Chant

Elec Grand

192

Drums

Basse

Chant

Elec Grand

195

Drums

Basse

Chant

Brass1

Tp&Tb Sec

Elec Grand

3

198

Drums

Basse

Slapbass

Chant

Brass1

Tp&Tb Sec

Elec Grand

202

Drums

Basse

Slapbass

Chant

Brass1

Tp&Tb Sec

Elec Grand

206

Drums

Basse

Slapbass

Chant

Brass1

Tp&Tb Sec

Elec Grand

Measures 209-211:

Measures 212-214:

214

Drums

Basse

Slapbass

Chant

Brass1

Tp&Tb Sec

Elec Grand

217

Drums

Basse

Chant

Brass1

Tp&Tb Sec

Elec Grand

220

Drums

Basse

Chant

Brass1

Tp&Tb Sec

Elec Grand

||

223

Drums

Basse

Tp&Tb Sec

Elec Grand

||

226

Drums

Basse

Elec Grand

229

Drums

Basse

Chant

Brass1

Tp&Tb Sec

Elec Grand

232

Drums

Basse

Chant

Brass1

Tp&Tb Sec

Elec Grand

235

Drums

Basse

Chant

Brass1

Tp&Tb Sec

Elec Grand

238

Drums

Basse

Chant

Brass1

Tp&Tb Sec

Elec Grand

241

Drums

Basse

Chant

Brass1

Tp&Tb Sec

Elec Grand

243

Drums

Basse

Chant

Brass1

Tp&Tb Sec

Elec Grand

245

Sax Tenor

Drums

Basse

Chant

Brass 1

Tp&Tb Sec

Elec Grand

248

Sax Tenor

Drums

Basse

Elec Grand

251

Sax Tenor

Drums

Basse

Elec Grand

254

Sax Tenor

Drums

Basse

Elec Grand

257

Sax Tenor

Drums

Basse

Elec Grand

260

Sax Tenor

Drums

Basse

Elec Grand

263

Sax Tenor

Drums

Basse

Elec Grand

266

Sax Tenor

Drums

Basse

Elec Grand

269

Sax Tenor

Drums

Basse

Elec Grand

272

Sax Tenor

Drums

Basse

Elec Grand

275

Sax Tenor

Drums

Basse

Elec Grand

277

Sax Tenor

Drums

Basse

Chant

Brass 1

Tp&Tb Sec

Elec Grand

280

Drums

Basse

Chant

Brass1

Tp&Tb Sec

Elec Grand

282

Drums

Basse

Chant

Brass1

Tp&Tb Sec

Elec Grand

284

Drums

Basse

Chant

Brass1

Tp&Tb Sec

Elec Grand

286

Drums

Basse

Chant

Brass1

Tp&Tb Sec

Elec Grand

288

Drums

Basse

Chant

Brass1

Tp&Tb Sec

Elec Grand

290

Drums

Basse

Chant

Brass1

Tp&Tb Sec

Elec Grand

292

Drums

Basse

Chant

Brass1

Tp&Tb Sec

Elec Grand

294

Drums

Basse

Chant

Brass1

Tp&Tb Sec

Elec Grand

Bernard Lavilliers - La Salsa 2

Sax Tenor

$\text{♩} = 110,000107$

245

251

256

260

265

269

272

277

16

Bernard Lavilliers - La Salsa 2

Drums

♩ = 110,000107

3

8

12

16

20

24

28

32

36

40

V.S.

Drums

84

88

92

96

100

104

108

112

116

120

V.S.

124

128

132

136

140

144

148

152

155

158

160

6

163

6 3 3

166

6 6 6

169

6 3 3

172

176

3 3 6 6

179

183

187

191

195

199

203

207

211

215

219

223

227

231

235

239

243

247

251

255

259

263

267

271

Drums

275

278

281

284

287

290

293

Bernard Lavilliers - La Salsa 2

Basse

♩ = 110,000107

3

9

14

19

24

30

37

44

51

58

67

76

83

90

97

104

112

121

130

137

144

158

171

183

190

198

206

215

222

227

232

237

242

247

252

258

264

Bernard Lavilliers - La Salsa 2

Slapbass

♩ = 110,000107

60

66

72

77

37

119

125

71

201

208

212

81

Chant

Bernard Lavilliers - La Salsa 2

♩ = 110,000107

39

44

50

56

3

65

75

81

9

93

99

105

112

122

131

136

183

189

Chant

195

3

205

215

221

9

235

240

246

33

282

4

287

Chant

291

Bernard Lavilliers - La Salsa 2

Brass1

♩ = 110,000107

14

21

28

34

42

51

63

72

78

Brass 1

84

3

88

3

92

2

99

2

108

5

121

1

130

1

137

3

141

3

145

3

Brass 1

151 3 3 3 3

163 3 3 3

175 3 16 3

197 3

206

215

223 8

236

242 3

244 33

279

285

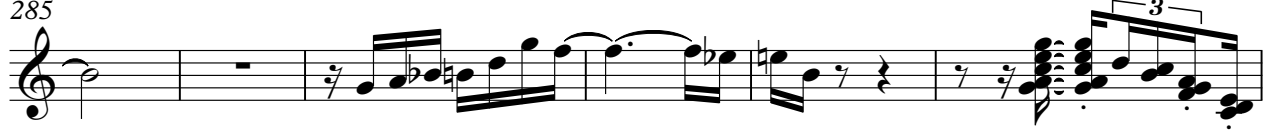

291

♩ = 110,000107

14

21

27

2

34

3

6

41

2

2

50

2

5

61

70

78

154

3 3 3

166

3 3 3

178

16

198

3

207

3

216

3

223

8

236

3

242

3

244

33

279

285

291

♩ = 110,000107

11

16

21

26

31

35

39

43

46

50

V.S.

223
227
231
235
239
243
247
253
257
260

V.S.

265

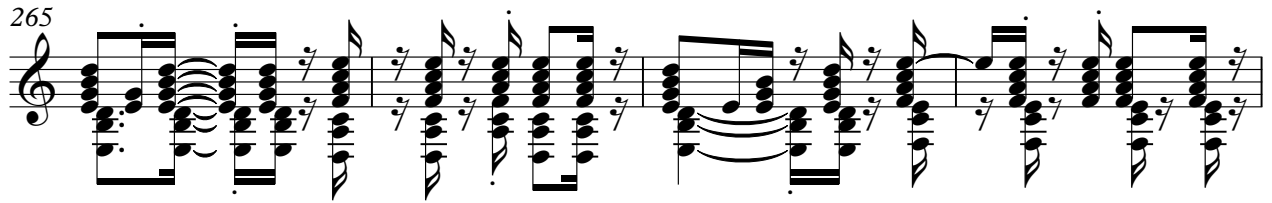

269

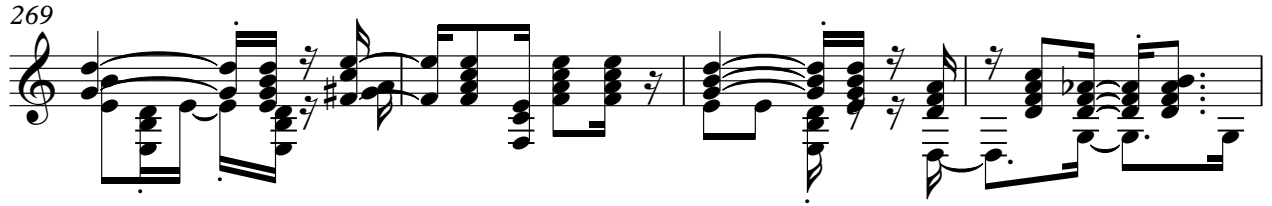

273

276

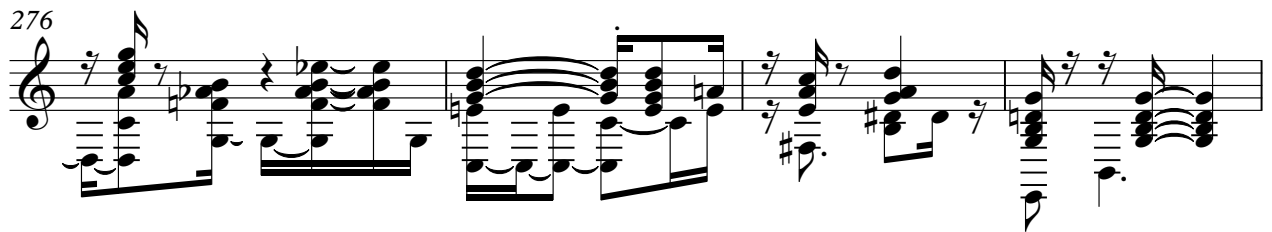

280

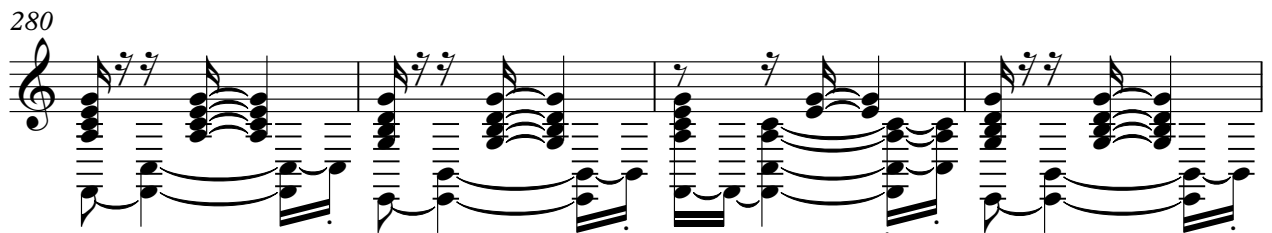

284

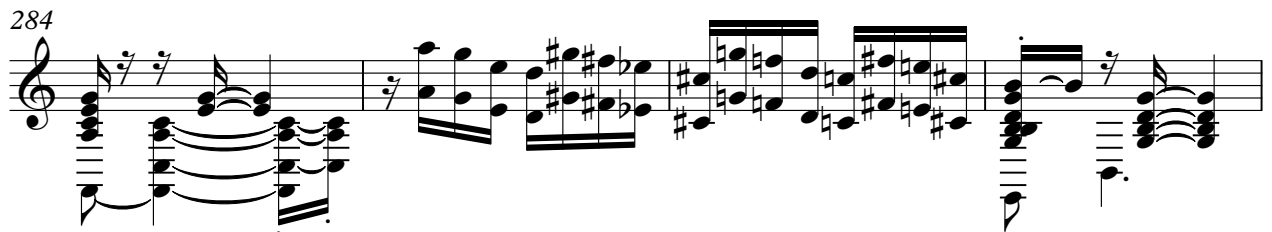

288

292

