

Blood Sweat & Tears - I`LI Love You More Than You`LI Ever Know

♩ = 137,990036

tk10
tk11
tk1
tk2
tk3
tk4
tk5
tk6
tk7
tk8
tk9
tk12
tk13

8

tk10
tk11
tk1
tk3
tk4
tk13

12

tk10
tk11
tk1
tk2
tk3
tk4
tk5
tk13

17

tk10
tk11
tk2
tk3
tk5

23

tk10
tk11
tk2
tk3
tk5

29

tk10
tk11
tk2
tk3
tk5

33

tk10
tk11
tk2
tk3
tk5

35

tk10
tk11
tk2
tk3
tk5
tk6

40

tk10
tk11
tk2
tk3
tk5
tk6

45

tk10
tk11
tk1
tk2
tk3
tk4
tk5
tk6
tk13

49

tk10
tk11
tk1
tk2
tk3
tk4
tk13

52

tk10

tk11

tk1

tk2

tk3

tk4

tk5

tk7

tk13

56

tk10

tk11

tk2

tk3

tk4

tk5

tk7

60

tk10
tk11
tk2
tk3
tk4
tk5
tk7

64

tk10
tk11
tk2
tk3
tk4
tk5
tk7

68

tk10
tk11
tk2
tk3
tk4
tk5
tk7

72

tk10

tk11

tk2

tk3

tk4

tk5

tk7

75

tk10

tk11

tk2

tk3

tk4

tk5

tk7

78

tk10

tk11

tk2

tk3

tk4

tk5

tk6

82

tk10

tk11

tk1

tk2

tk3

tk4

tk5

tk6

tk13

86

tk10

tk11

tk1

tk2

tk3

tk4

tk5

tk8

tk13

90

tk10

tk11

tk1

tk2

tk3

tk4

tk5

tk7

tk8

tk13

93

tk10

tk11

tk1

tk2

tk3

tk4

tk5

tk7

tk8

tk13

97

tk10

tk11

tk1

tk2

tk3

tk4

tk5

tk7

tk8

tk13

100

tk10

tk11

tk1

tk2

tk3

tk4

tk5

tk7

tk8

tk13

103

tk10

tk11

tk1

tk2

tk3

tk4

tk5

tk7

tk8

tk13

106

tk10

tk11

tk1

tk2

tk3

tk4

tk5

tk7

tk8

tk9

tk13

12

109

tk10

tk11

tk2

tk3

tk4

tk5

tk7

tk8

tk9

tk13

112

tk10

tk11

tk2

tk3

tk4

tk5

tk7

tk8

tk9

tk13

115

tk10

tk11

tk2

tk3

tk4

tk5

tk7

tk8

tk9

118

tk10

tk11

tk1

tk2

tk3

tk4

tk5

tk7

tk8

tk9

tk13

122

tk10
tk11
tk1
tk2
tk3
tk7
tk8
tk9
tk13

126

tk10
tk11
tk2
tk3
tk5
tk8

131

tk10
tk11
tk2
tk3
tk5

135

tk10

tk11

tk2

tk3

tk5

139

tk10

tk11

tk2

tk3

tk5

142

tk10

tk11

tk2

tk3

tk5

146

tk10

tk11

tk2

tk3

tk5

tk6

151

tk10
tk11
tk1
tk2
tk3
tk4
tk5
tk6
tk13

155

tk10
tk11
tk1
tk3
tk4
tk13

158

tk10
tk11
tk1
tk2
tk3
tk4
tk13

161

tk10

tk11

tk1

tk2

tk3

tk4

tk5

tk12

tk13

165

tk10

tk11

tk2

tk3

tk4

tk5

tk12

18

168

tk10
tk11
tk2
tk3
tk4
tk5
tk12

171

tk10
tk11
tk2
tk3
tk4
tk5
tk12

174

tk10
tk11
tk2
tk3
tk4
tk5
tk12

177

tk10
tk11
tk2
tk3
tk4
tk5
tk12

180

tk10
tk11
tk2
tk3
tk4
tk5
tk12

181

tk10
tk11
tk2
tk3
tk4
tk5
tk12

182

tk10
tk11
tk2
tk3
tk4
tk5
tk12

185

tk10
tk11
tk2
tk3
tk4
tk5
tk12

188

tk10
tk11
tk2
tk3
tk4
tk5
tk12

191

tk10
tk11
tk1
tk2
tk3
tk4
tk5
tk12

194

tk10
tk11
tk1
tk2
tk3
tk4
tk12
tk13

197

tk10
tk11
tk1
tk3
tk4
tk13

22

200

tk10

tk11

tk1

tk2

tk3

tk4

tk5

tk13

203

tk10

tk11

tk2

tk3

tk4

tk5

tk7

tk12

tk13

207

tk10
tk11
tk2
tk3
tk4
tk5
tk13

211

tk10
tk11
tk2
tk3
tk4
tk5
tk7
tk12
tk13

24

215

tk10

tk11

tk2

tk3

tk4

tk5

tk7

tk12

219

tk10

tk11

tk2

tk3

tk4

tk5

tk7

tk12

221

tk10
tk11
tk2
tk3
tk4
tk5
tk7
tk12

222

tk10
tk11
tk2
tk3
tk4
tk5
tk7
tk12

26

225

tk10

tk11

tk2

tk3

tk4

tk5

tk7

tk12

229

tk10

tk11

tk2

tk3

tk4

tk5

tk7

tk12

233

tk10
tk11
tk2
tk3
tk4
tk5
tk7
tk12

237

♩ = 96,990074

tk10
tk11
tk2
tk3
tk4
tk5
tk7
tk12

240

tk10

tk11

tk2

tk3

tk4

tk5

tk7

tk12

tk13

243

♩ = 137,990036

tk10

tk11

tk3

tk4

tk7

tk12

tk13

250

tk10
tk11
tk1
tk3
tk4
tk7
tk8
tk12
tk13

253

tk10
tk11
tk1
tk3
tk4
tk7
tk8
tk12
tk13

30

256

tk10

tk11

tk1

tk3

tk4

tk7

tk8

tk12

tk13

259

tk10

tk11

tk1

tk3

tk4

tk7

tk8

tk12

tk13

261

tk10

tk11

tk1

tk3

tk4

tk7

tk8

tk12

tk13

264

tk10

tk11

tk1

tk3

tk4

tk7

tk8

tk12

tk13

32

266

tk10
tk11
tk1
tk3
tk4
tk7
tk8
tk12
tk13

269

tk10
tk11
tk1
tk3
tk4
tk7
tk8
tk12
tk13

272

tk10

tk11

tk1

tk2

tk3

tk4

tk5

tk6

tk7

tk8

tk9

tk12

tk13

275

tk10

tk11

tk1

tk2

tk3

tk4

tk5

tk6

tk7

tk8

tk9

tk12

tk13

278

tk10

tk11

tk1

tk2

tk3

tk4

tk5

tk6

tk7

tk8

tk9

tk12

tk13

281

tk10

tk11

tk1

tk2

tk3

tk4

tk5

tk6

tk7

tk8

tk9

tk12

tk13

♩ = 137,990036

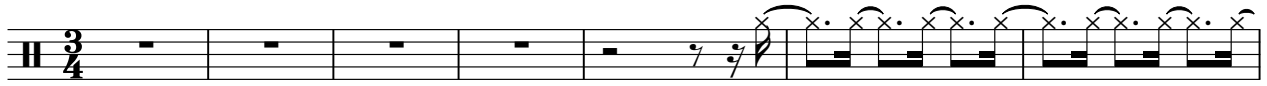

8

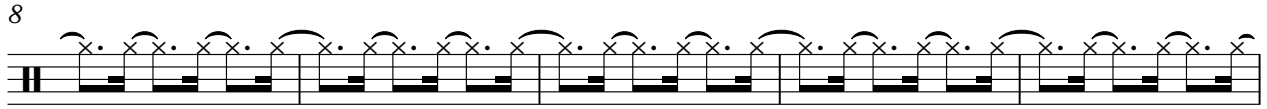

13

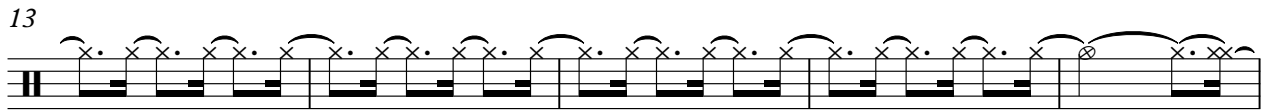

18

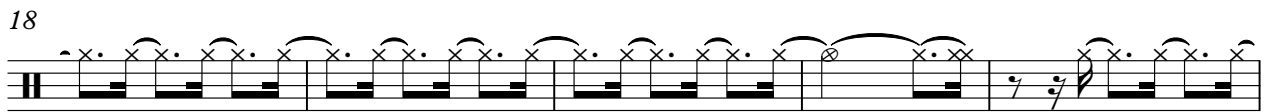

23

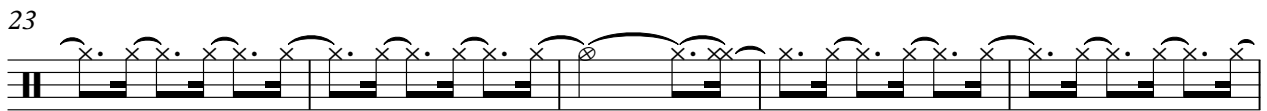

28

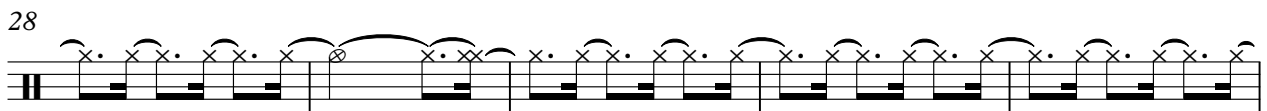

33

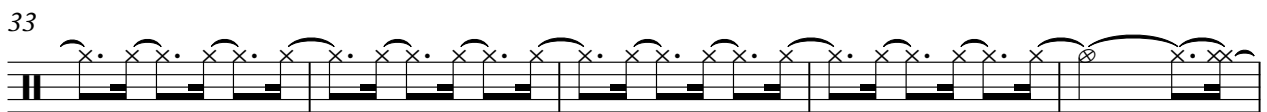

38

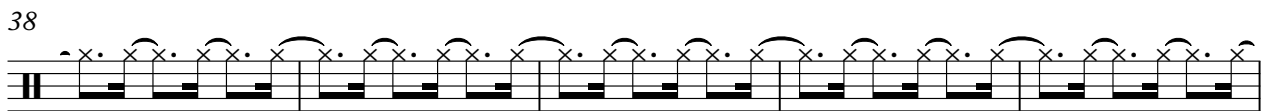

43

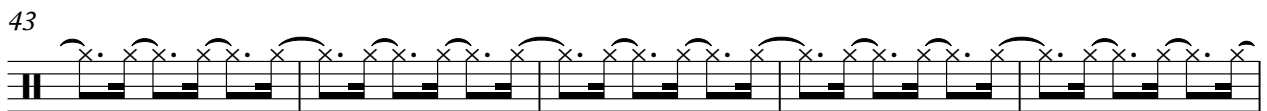

48

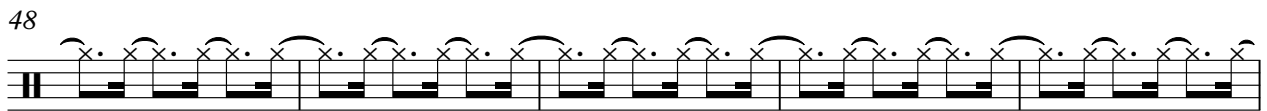

53

58

63

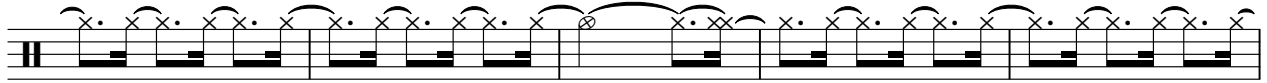

68

73

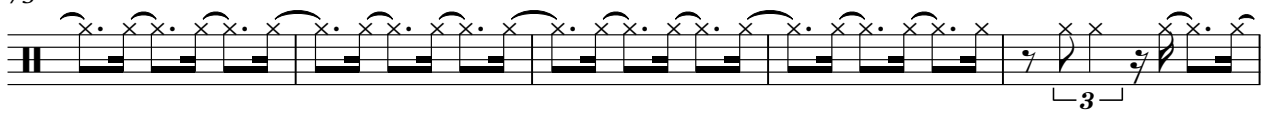

78

83

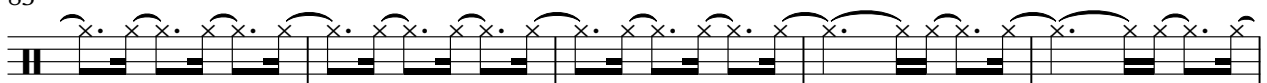

88

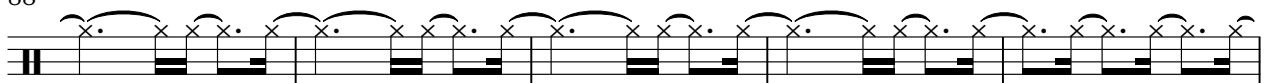

93

98

103

108

113

118

123

128

133

138

143

148

V.S.

153

158

163

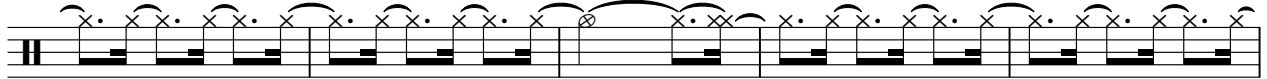

168

173

178

183

188

193

198

203

A single staff of guitar notation for measure 203. It features a series of eighth notes with 'x' marks above them, indicating fretted notes. The notes are grouped with slurs and include a circled 'x' symbol.

208

A single staff of guitar notation for measure 208. It features a series of eighth notes with 'x' marks above them, indicating fretted notes. The notes are grouped with slurs and include a circled 'x' symbol.

213

A single staff of guitar notation for measure 213. It features a series of eighth notes with 'x' marks above them, indicating fretted notes. The notes are grouped with slurs and include a circled 'x' symbol.

218

A single staff of guitar notation for measure 218. It features a series of eighth notes with 'x' marks above them, indicating fretted notes. The notes are grouped with slurs and include a circled 'x' symbol.

223

A single staff of guitar notation for measure 223. It features a series of eighth notes with 'x' marks above them, indicating fretted notes. The notes are grouped with slurs and include a circled 'x' symbol.

228

A single staff of guitar notation for measure 228. It features a series of eighth notes with 'x' marks above them, indicating fretted notes. The notes are grouped with slurs and include a circled 'x' symbol.

233

A single staff of guitar notation for measure 233. It features a series of eighth notes with 'x' marks above them, indicating fretted notes. The notes are grouped with slurs and include a circled 'x' symbol.

238

♩ = 96,990074

♩ = 137,990036

A single staff of guitar notation for measure 238. It features a series of eighth notes with 'x' marks above them, indicating fretted notes. The notes are grouped with slurs and include a circled 'x' symbol. The measure is divided into two parts by a double bar line. The first part has a tempo marking of ♩ = 96,990074. The second part has a tempo marking of ♩ = 137,990036 and contains two thick black bars, one labeled '6' and one labeled '2'.

249

254

259

264

269

274

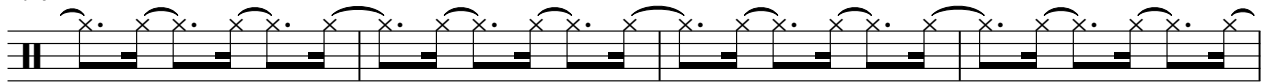

278

Blood Sweat & Tears - I`LI Love You More Than You`

tk11

♩ = 137,990036

V.S.

64

70

76

82

87

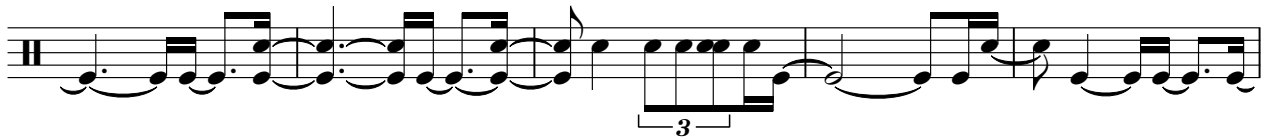

92

98

104

109

114

118

122

128

133

138

144

149

154

161

167

V.S.

173

180

185

191

197

204

210

217

223

229

235

♩ = 96,990074

240

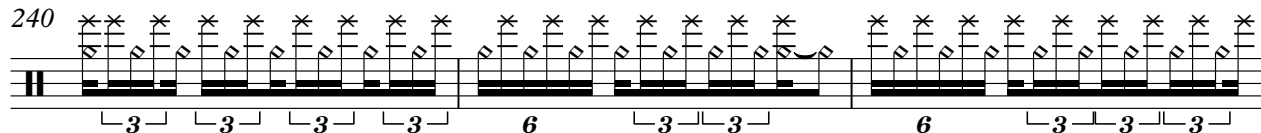

243

♩ = 137,990036

251

257

263

269

275

279

Blood Sweat & Tears - I`LI Love You More Than You`

tk1

♩ = 137,990036

2

3

9

14

31

3

3

49

3

54

31

88

93

3

97

102

3

105

12

120

6

124

29

156

3

160

30

3

194

201

36

8

3

♩ = 96,990074 ♩ = 137,990036

250

253

3

3

3

257

3

3

3

6

259

3

3

3

3

3

tk1

3

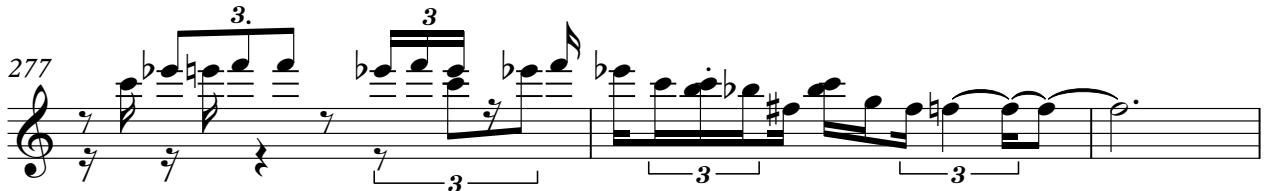
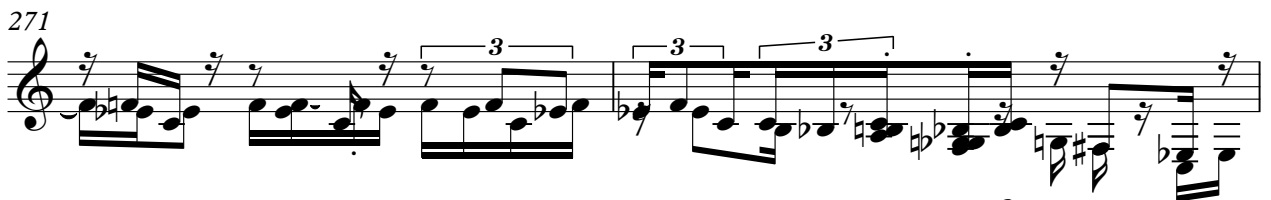
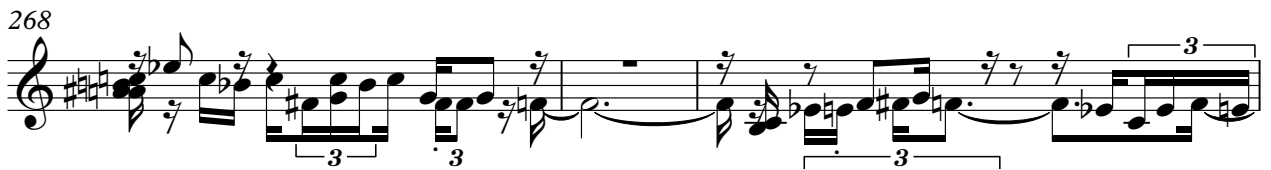
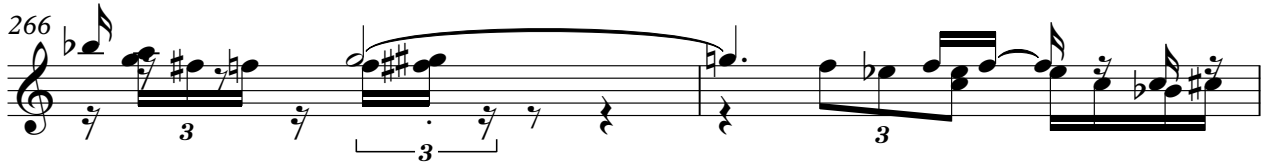

Blood Sweat & Tears - I`LI Love You More Than You`

tk2

♩ = 137,990036

2 8

16

23

30

33

34

40

45

51

57

V.S.

64

70

73

76

83

88

93

97

101

105

109

112

115

117

120

123

128

135

141

142

148 6

160

165

170

177

181

182

188

194 3

204

211

218

221

222

228

233

238

♩ = 96,990074

247

♩ = 137,990036

27

277

4

Blood Sweat & Tears - I`LI Love You More Than You`

tk3

♩ = 137,990036

2

9

13

18

23

29

33

37

42

47

V.S.

V.S.

V.S.

277

280

Blood Sweat & Tears - I`LI Love You More Than You`

tk4

♩ = 137,990036

2

7

9

11

14

31

47

49

51

53

56

V.S.

58

60

62

65

67

70

72

74

76

78

80

82

85

88

93

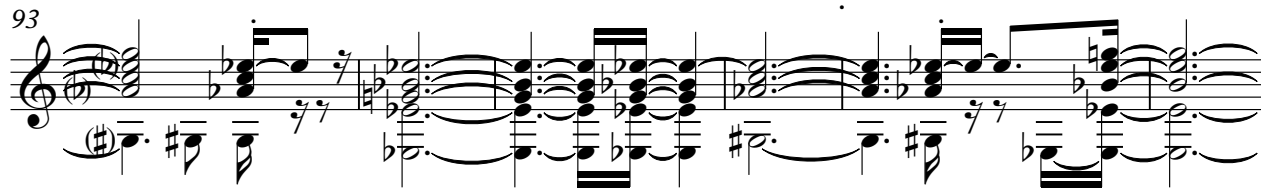

99

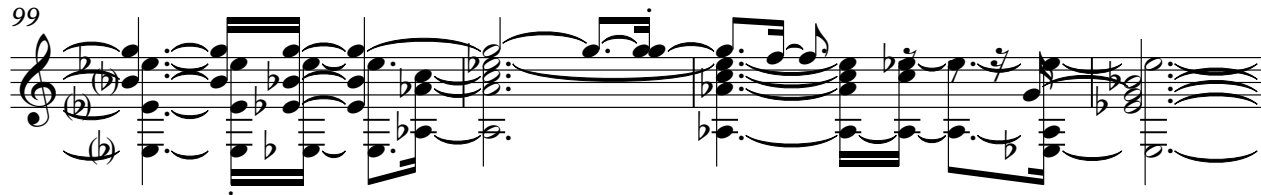

103

107

111

114

V.S.

118

122

31

155

157

159

161

164

166

168

171

173

175

177

180

182

184

186

189

191

194

196

198

200

202

205

207

209

212

214

216

218

220

222

224

226

229

231

234

237

♩ = 96,990074

239

271

274

277

279

281

Blood Sweat & Tears - I`LI Love You More Than You`

tk5

♩ = 137,990036

2 10

17

23

29

34

40

43 8

100

102

104

107

110

114

118

127

131

133

137

140

143

148

151

162

167

172

176

180

184

189

194

8

206

212

216

220

V.S.

224

229

234

239 ♩ = 96,990074

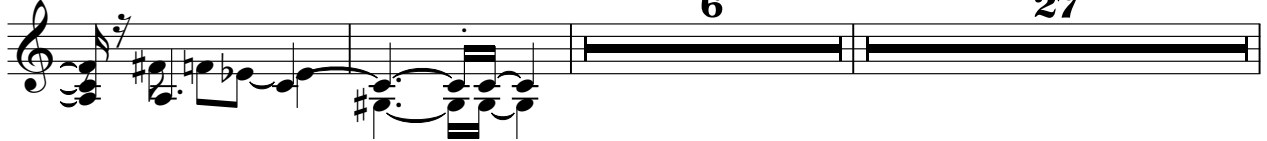

6

♩ = 137,990036

27

274

4

♩ = 137,990036

2 34

43

32

81

60

146

154

♩ = 96,990074 ♩ = 137,990036

85 8 27

274

4

♩ = 137,990036

2 49

57

65

72 12

91

97

103

111

118

122 3 81 6

204

7 4

217

221

226

232

♩ = 96,990074

237

♩ = 137,990036

242

2 3

251

255

259

3

263

267

271

275

279

281

♩ = 137,990036

2 85

93

103

3

109

115

121

3

127

112 8 3

♩ = 96,990074 ♩ = 137,990036

2

tk8

250

257

265

271

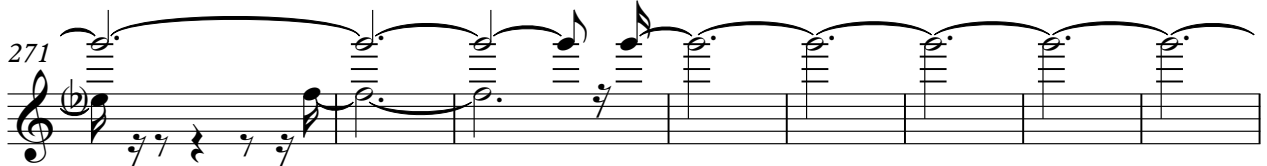

279

2

♩ = 137,990036

2 102

107

3 6 3 6 3 3 3

109

3 3 3 3 6

111

3 6 3 3 3 6 3

113

3 3

120

116

♩ = 96,990074 ♩ = 137,990036

239

8 27

276

4

♩ = 137,990036

158

164

168

171

174

177

180

183

186

190

V.S.

193 

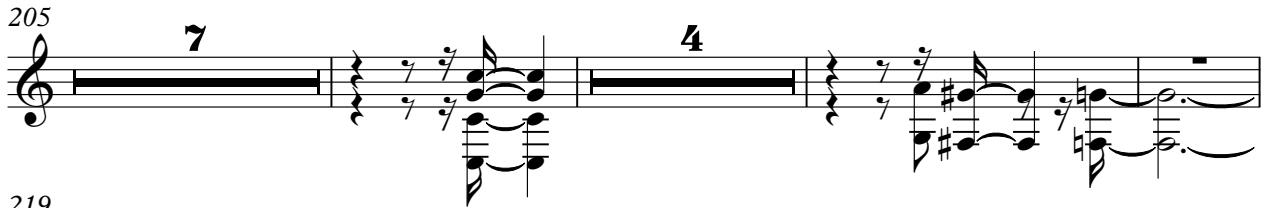
205 

219 

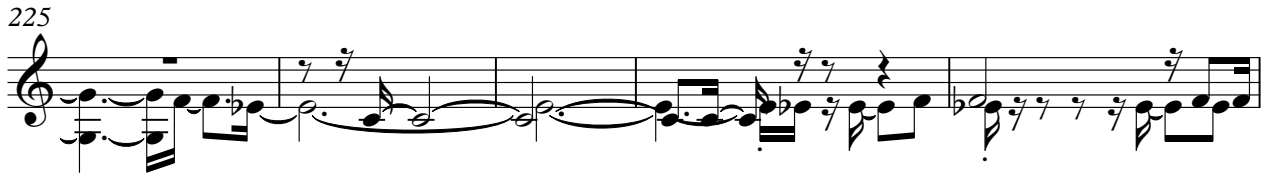
225 

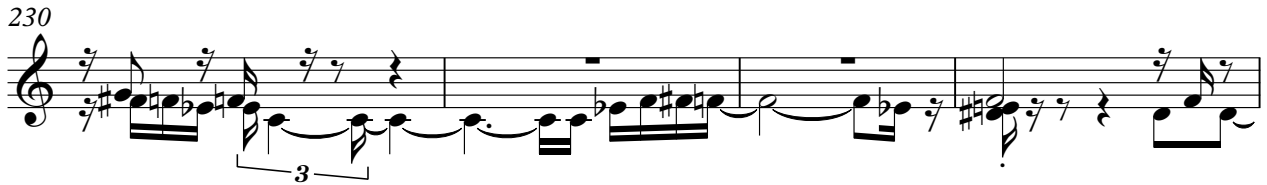
230 

234 

$\text{♩} = 96,990074$
239 

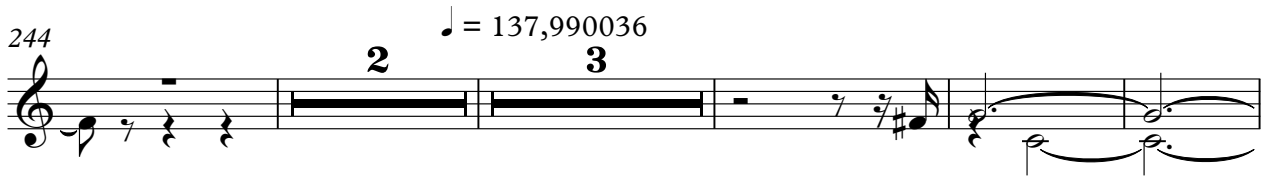
$\text{♩} = 137,990036$
244 

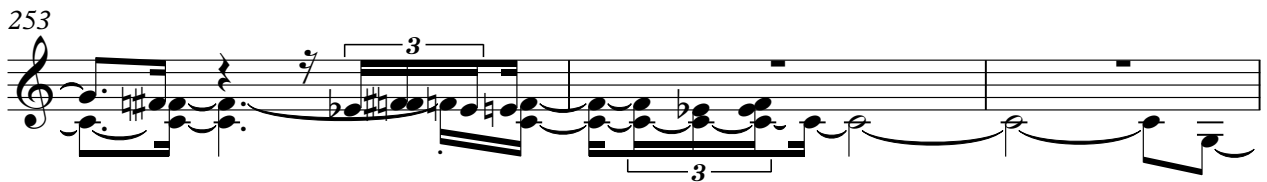
253 

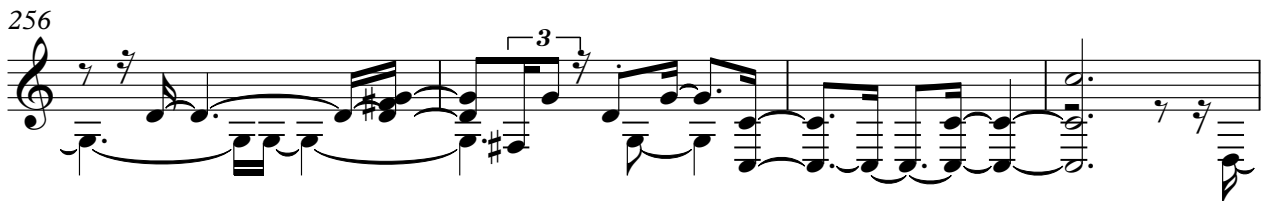
256 

260

266

271

277

281

♩ = 137,990036

8

13 30

47

52 31

86

90

95

100

105

V.S.

255 tk13

258

259

261

264

266

268

271

273

277

V.S.

4

tk13

280
