

Bob & The Wailers Marley - Exodus 2

♩ = 132,001587

FLUTE

ALTO SAX

TRUMPET

TROMBONE

DRUMS

JAZZ GTR

MUTED GTR

MUTED GTR

MUTED GTR

FRETLESS

CLAVINET

MELODY

CHARANG

A.PIANO 1

♩ = 132,001587

DRUMS

JAZZ GTR

MUTED GTR

CLAVINET

A.PIANO 1

6

ALTO SAX

TRUMPET

TROMBONE

DRUMS

JAZZ GTR

MUTED GTR

CLAVINET

A.PIANO 1

8

DRUMS

JAZZ GTR

MUTED GTR

CLAVINET

A.PIANO 1

10

DRUMS

JAZZ GTR

MUTED GTR

CLAVINET

CHARANG

A.PIANO 1

12

FLUTE

DRUMS

JAZZ GTR

MUTED GTR

CLAVINET

MELODY

CHARANG

A.PIANO 1

14

ALTO SAX

TRUMPET

TROMBONE

DRUMS

JAZZ GTR

MUTED GTR

CLAVINET

A.PIANO 1

16

FLUTE

DRUMS

JAZZ GTR

MUTED GTR

CLAVINET

MELODY

A.PIANO 1

Detailed description of the musical score: The score is for page 7, starting at measure 16. It consists of seven staves. The Flute staff (top) has a treble clef and contains a melodic line with grace notes. The Drums staff has a drum clef and shows a complex rhythmic pattern with various drum sounds. The Jazz Guitar staff has a treble clef and contains a series of chords with grace notes. The Muted Guitar staff has a treble clef and consists of a steady rhythm of muted chords. The Clavinet staff has a grand staff (treble and bass clefs) and contains a rhythmic pattern with grace notes. The Melody staff has a treble clef and features a simple melodic line with a long note. The A. Piano 1 staff has a treble clef and has a simple accompaniment with a long note.

18

ALTO SAX

TRUMPET

TROMBONE

DRUMS

JAZZ GTR

MUTED GTR

CLAVINET

MELODY

A.PIANO 1

20

DRUMS

JAZZ GTR

MUTED GTR

FRETLESS

CLAVINET

MELODY

A.PIANO 1

22

TRUMPET

DRUMS

JAZZ GTR

MUTED GTR

FRETLESS

CLAVINET

MELODY

CHARANG

23

FLUTE

DRUMS

JAZZ GTR

MUTED GTR

FRETLESS

CLAVINET

MELODY

24

FLUTE

DRUMS

JAZZ GTR

MUTED GTR

FRETLESS

CLAVINET

MELODY

CHARANG

26

27

FLUTE

DRUMS

JAZZ GTR

MUTED GTR

FRETLESS

CLAVINET

MELODY

28

FLUTE

DRUMS

JAZZ GTR

MUTED GTR

FRETLESS

CLAVINET

MELODY

CHARANG

29

DRUMS

JAZZ GTR

MUTED GTR

FRETLESS

CLAVINET

MELODY

30

DRUMS

JAZZ GTR

MUTED GTR

FRETLESS

CLAVINET

MELODY

CHARANG

31

FLUTE

DRUMS

JAZZ GTR

MUTED GTR

FRETLESS

CLAVINET

MELODY

CHARANG

33

34

FLUTE

DRUMS

JAZZ GTR

MUTED GTR

FRETLESS

CLAVINET

MELODY

CHARANG

36

FLUTE

DRUMS

JAZZ GTR

MUTED GTR

FRETLESS

CLAVINET

MELODY

CHARANG

A.PIANO 1

37

FLUTE

DRUMS

JAZZ GTR

MUTED GTR

FRETLESS

CLAVINET

MELODY

CHARANG

A.PIANO 1

39

FLUTE

DRUMS

JAZZ GTR

MUTED GTR

FRETLESS

CLAVINET

MELODY

CHARANG

A.PIANO 1

41

FLUTE

DRUMS

JAZZ GTR

MUTED GTR

FRETLESS

CLAVINET

MELODY

CHARANG

A.PIANO 1

43

DRUMS

JAZZ GTR

MUTED GTR

FRETLESS

CLAVINET

MELODY

44

FLUTE

DRUMS

JAZZ GTR

MUTED GTR

FRETLESS

CLAVINET

MELODY

CHARANG

A.PIANO 1

46

ALTO SAX

TRUMPET

TROMBONE

DRUMS

JAZZ GTR

MUTED GTR

FRETLESS

CLAVINET

MELODY

CHARANG

A.PIANO 1

47

FLUTE

ALTO SAX

TRUMPET

TROMBONE

DRUMS

JAZZ GTR

MUTED GTR

FRETLESS

CLAVINET

MELODY

CHARANG

A.PIANO 1

49

FLUTE

ALTO SAX

TRUMPET

TROMBONE

DRUMS

JAZZ GTR

MUTED GTR

FRETLESS

CLAVINET

MELODY

CHARANG

A.PIANO 1

51

ALTO SAX

TRUMPET

TROMBONE

DRUMS

JAZZ GTR

MUTED GTR

FRETLESS

CLAVINET

MELODY

CHARANG

53

55

FLUTE

ALTO SAX

TRUMPET

TROMBONE

DRUMS

JAZZ GTR

MUTED GTR

FRETLESS

CLAVINET

MELODY

CHARANG

57

59

FLUTE

DRUMS

JAZZ GTR

MUTED GTR

FRETLESS

CLAVINET

MELODY

60

FLUTE

ALTO SAX

TRUMPET

TROMBONE

DRUMS

JAZZ GTR

MUTED GTR

FRETLESS

CLAVINET

MELODY

CHARANG

62

FLUTE

ALTO SAX

TRUMPET

TROMBONE

DRUMS

JAZZ GTR

MUTED GTR

FRETLESS

CLAVINET

MELODY

CHARANG

64

FLUTE

ALTO SAX

TRUMPET

TROMBONE

DRUMS

JAZZ GTR

MUTED GTR

FRETLESS

CLAVINET

MELODY

CHARANG

65

FLUTE

ALTO SAX

TRUMPET

TROMBONE

DRUMS

JAZZ GTR

MUTED GTR

FRETLESS

CLAVINET

MELODY

66

FLUTE

ALTO SAX

TRUMPET

TROMBONE

DRUMS

JAZZ GTR

MUTED GTR

FRETLESS

CLAVINET

MELODY

CHARANG

67

FLUTE

DRUMS

JAZZ GTR

MUTED GTR

FRETLESS

CLAVINET

MELODY

Detailed description of the musical score: The score is for measures 67-70. The Flute part (treble clef) plays a melodic line: G4 (quarter), A4 (quarter), B4 (quarter), C5 (quarter), B4 (quarter), A4 (quarter), G4 (quarter), F#4 (quarter), E4 (half). The Drums part (drum clef) features a complex pattern: measures 67-68 have a snare on 2 and 4, and a hi-hat on 1 and 3; measures 69-70 have a snare on 2 and 4, and a hi-hat on 1 and 3, with a cymbal on 4. The Jazz Guitar part (treble clef) plays chords: G4-B4-D4 (quarter), G4-B4-D4 (quarter), G4-B4-D4 (quarter), G4-B4-D4 (quarter), G4-B4-D4 (quarter), G4-B4-D4 (quarter), G4-B4-D4 (quarter), G4-B4-D4 (quarter). The Muted Guitar part (treble clef) plays a rhythmic pattern: G4-B4-D4 (quarter), G4-B4-D4 (quarter), G4-B4-D4 (quarter), G4-B4-D4 (quarter), G4-B4-D4 (quarter), G4-B4-D4 (quarter), G4-B4-D4 (quarter), G4-B4-D4 (quarter). The Fretless part (bass clef) plays a simple melodic line: G2 (quarter), F#2 (quarter), E2 (quarter), D2 (quarter), C2 (quarter), B1 (quarter), A1 (quarter), G1 (quarter). The Clavinet part (grand staff) plays a rhythmic pattern: G4-B4-D4 (quarter), G4-B4-D4 (quarter), G4-B4-D4 (quarter), G4-B4-D4 (quarter), G4-B4-D4 (quarter), G4-B4-D4 (quarter), G4-B4-D4 (quarter), G4-B4-D4 (quarter). The Melody part (treble clef) plays a simple melodic line: G4 (quarter), A4 (quarter), B4 (quarter), C5 (quarter), B4 (quarter), A4 (quarter), G4 (quarter), F#4 (quarter), E4 (half).

68

FLUTE

ALTO SAX

TRUMPET

TROMBONE

DRUMS

JAZZ GTR

MUTED GTR

FRETLESS

CLAVINET

MELODY

CHARANG

A.PIANO 1

Detailed description of the musical score: The score is for page 41, starting at measure 68. It features 12 staves. The FLUTE part has a few notes in the first measure. The ALTO SAX, TRUMPET, and TROMBONE parts have rhythmic patterns with eighth and quarter notes. The DRUMS part shows a complex pattern with various drum sounds. The JAZZ GTR part has chords and single notes. The MUTED GTR part has a steady rhythm of chords. The FRETLESS part has a melodic line with a sharp sign. The CLAVINET part has a rhythmic accompaniment. The MELODY part has a few notes. The CHARANG part has a few notes. The A.PIANO 1 part has a few notes and a sharp sign.

69

FLUTE

DRUMS

JAZZ GTR

MUTED GTR

FRETLESS

CLAVINET

MELODY

CHARANG

A.PIANO 1

Detailed description of the musical score: The score is for measures 69 and 70. The Flute part starts with a whole note chord in measure 69 and has a whole rest in measure 70. The Drums part has a complex rhythmic pattern with various drum sounds. The Jazz Guitar part has a series of chords. The Muted Guitar part has a series of chords. The Fretless part has a melodic line. The Clavinet part has a rhythmic pattern. The Melody part has a whole rest in measure 70. The Charang part has a whole rest in measure 70. The A. Piano 1 part has a whole rest in measure 70.

71

FLUTE

DRUMS

JAZZ GTR

MUTED GTR

FRETLESS

CLAVINET

MELODY

CHARANG

A.PIANO 1

73

FLUTE

DRUMS

JAZZ GTR

MUTED GTR

FRETLESS

CLAVINET

MELODY

A.PIANO 1

Detailed description of the musical score: The score is for page 44, measures 73-74. It consists of eight staves. The Flute staff (top) starts with a treble clef and a 3/4 time signature. It features a long note with a fermata. The Drums staff uses a drum set icon and shows a complex rhythmic pattern with various note values and rests. The Jazz Guitar staff has a treble clef and shows chords and eighth notes. The Muted Guitar staff has a treble clef and shows a rhythmic pattern of chords. The Fretless staff has a bass clef and shows a simple melodic line. The Clavinet staff has a grand staff (treble and bass clefs) and shows a rhythmic pattern of chords. The Melody staff has a treble clef and shows a simple melodic line. The A. Piano 1 staff has a treble clef and shows a long note with a fermata.

74

ALTO SAX

TRUMPET

TROMBONE

DRUMS

JAZZ GTR

MUTED GTR

FRETLESS

CLAVINET

MELODY

CHARANG

A.PIANO 1

75

FLUTE

ALTO SAX

TRUMPET

TROMBONE

DRUMS

JAZZ GTR

MUTED GTR

FRETLESS

CLAVINET

MELODY

A.PIANO 1

- **FLUTE**: Plays a series of chords in the right hand, starting with a half note chord, followed by quarter notes, and ending with a half note chord.
- **ALTO SAX**: Plays a single quarter note in measure 75, followed by rests.
- **TRUMPET**: Plays a quarter note in measure 75, followed by rests.
- **TROMBONE**: Plays a quarter note in measure 75, followed by rests.
- **DRUMS**: Features a complex rhythmic pattern with various drum sounds indicated by 'x' marks and stems.
- **JAZZ GTR**: Plays chords in the right hand, primarily quarter notes and eighth notes.
- **MUTED GTR**: Plays a steady rhythm of chords, mostly quarter notes with eighth notes.
- **FRETLESS**: Plays a melodic line in the bass clef, consisting of quarter and eighth notes.
- **CLAVINET**: Plays a rhythmic accompaniment in both hands, with eighth notes and chords.
- **MELODY**: Plays a simple melodic line in the treble clef, consisting of quarter and eighth notes.
- **A.PIANO 1**: Remains mostly silent, with a few notes in measure 78.

76

FLUTE

DRUMS

JAZZ GTR

MUTED GTR

FRETLESS

CLAVINET

MELODY

CHARANG

A.PIANO 1

77

FLUTE

ALTO SAX

TRUMPET

TROMBONE

DRUMS

JAZZ GTR

MUTED GTR

FRETLESS

CLAVINET

MELODY

CHARANG

A.PIANO 1

79

FLUTE

ALTO SAX

TRUMPET

TROMBONE

DRUMS

JAZZ GTR

MUTED GTR

FRETLESS

CLAVINET

MELODY

CHARANG

A.PIANO 1

81

FLUTE

ALTO SAX

TRUMPET

TROMBONE

DRUMS

JAZZ GTR

MUTED GTR

FRETLESS

CLAVINET

MELODY

CHARANG

A.PIANO 1

83

FLUTE

ALTO SAX

TRUMPET

TROMBONE

DRUMS

JAZZ GTR

MUTED GTR

FRETLESS

CLAVINET

MELODY

CHARANG

A.PIANO 1

85

ALTO SAX

TRUMPET

TROMBONE

DRUMS

JAZZ GTR

MUTED GTR

FRETLESS

CLAVINET

CHARANG

A.PIANO 1

Detailed description of the musical score: The score is for page 52, starting at measure 85. It features ten staves. The Alto Sax, Trumpet, and Trombone parts are in treble and bass clefs respectively, with rests in the first measure and melodic lines in the second. The Drums part uses a standard drum notation with various rhythmic patterns. The Jazz Guitar and Muted Guitar parts are in treble clef, with the Jazz Guitar playing chords and the Muted Guitar playing a rhythmic pattern. The Fretless part is in bass clef with a melodic line. The Clavinet part is in grand staff with a rhythmic accompaniment. The Charang part is in treble clef with a long note in the second measure. The A. Piano 1 part is in treble clef with a melodic line and a sustained chord in the second measure.

87

FLUTE

DRUMS

JAZZ GTR

MUTED GTR

FRETLESS

CLAVINET

MELODY

CHARANG

A.PIANO 1

89

DRUMS

JAZZ GTR

MUTED GTR

FRETLESS

CLAVINET

MELODY

90

FLUTE

DRUMS

JAZZ GTR

MUTED GTR

FRETLESS

CLAVINET

MELODY

CHARANG

A.PIANO 1

91

FLUTE

ALTO SAX

TRUMPET

TROMBONE

DRUMS

JAZZ GTR

MUTED GTR

FRETLESS

CLAVINET

MELODY

CHARANG

A.PIANO 1

93

Musical score for various instruments:

- ALTO SAX
- TRUMPET
- TROMBONE
- DRUMS
- JAZZ GTR
- MUTED GTR
- FRETLESS
- CLAVINET
- CHARANG
- A.PIANO 1

95

FLUTE

ALTO SAX

TRUMPET

TROMBONE

DRUMS

JAZZ GTR

MUTED GTR

FRETLESS

CLAVINET

MELODY

CHARANG

A.PIANO 1

97

FLUTE

ALTO SAX

TRUMPET

TROMBONE

DRUMS

JAZZ GTR

MUTED GTR

FRETLESS

CLAVINET

MELODY

CHARANG

A.PIANO 1

99

FLUTE

ALTO SAX

TRUMPET

TROMBONE

DRUMS

JAZZ GTR

MUTED GTR

FRETLESS

CLAVINET

MELODY

CHARANG

A.PIANO 1

101

FLUTE

ALTO SAX

TRUMPET

TROMBONE

DRUMS

JAZZ GTR

MUTED GTR

FRETLESS

CLAVINET

MELODY

CHARANG

A.PIANO 1

Detailed description of the musical score: The score is for a jazz ensemble. It begins at measure 101. The Flute part starts with a series of chords and a melodic line. The Alto Sax, Trumpet, and Trombone parts have sparse entries. The Drums play a complex, syncopated rhythm. The Jazz Guitar and Muted Guitar parts provide harmonic support with chords and rhythmic patterns. The Fretless Bass part has a melodic line. The Clavinet part has a rhythmic accompaniment. The Melody part has a few notes. The Charang part has a few notes. The A. Piano 1 part has a melodic line.

103

FLUTE

ALTO SAX

TRUMPET

TROMBONE

DRUMS

JAZZ GTR

MUTED GTR

FRETLESS

CLAVINET

MELODY

CHARANG

A.PIANO 1

105

FLUTE

ALTO SAX

TRUMPET

TROMBONE

DRUMS

JAZZ GTR

MUTED GTR

FRETLESS

CLAVINET

MELODY

CHARANG

A.PIANO 1

107

FLUTE

ALTO SAX

TRUMPET

TROMBONE

DRUMS

JAZZ GTR

MUTED GTR

FRETLESS

CLAVINET

MELODY

CHARANG

A.PIANO 1

109

FLUTE

ALTO SAX

TRUMPET

TROMBONE

DRUMS

JAZZ GTR

MUTED GTR

FRETLESS

CLAVINET

MELODY

CHARANG

A.PIANO 1

111

FLUTE

ALTO SAX

TRUMPET

TROMBONE

DRUMS

JAZZ GTR

MUTED GTR

MUTED GTR

FRETLESS

CLAVINET

MELODY

CHARANG

A.PIANO 1

113

FLUTE

ALTO SAX

TRUMPET

TROMBONE

DRUMS

JAZZ GTR

MUTED GTR

MUTED GTR

FRETLESS

CLAVINET

MELODY

CHARANG

115

FLUTE

DRUMS

JAZZ GTR

MUTED GTR

FRETLESS

CLAVINET

MELODY

CHARANG

117

FLUTE

DRUMS

JAZZ GTR

MUTED GTR

FRETLESS

CLAVINET

MELODY

CHARANG

119

FLUTE

DRUMS

JAZZ GTR

MUTED GTR

FRETLESS

CLAVINET

MELODY

CHARANG

121

FLUTE

DRUMS

JAZZ GTR

MUTED GTR

FRETLESS

CLAVINET

MELODY

CHARANG

123

ALTO SAX

TRUMPET

TROMBONE

DRUMS

JAZZ GTR

MUTED GTR

FRETLESS

CLAVINET

MELODY

CHARANG

125

FLUTE

ALTO SAX

TRUMPET

TROMBONE

DRUMS

JAZZ GTR

MUTED GTR

FRETLESS

CLAVINET

MELODY

CHARANG

127

FLUTE

DRUMS

JAZZ GTR

MUTED GTR

FRETLESS

CLAVINET

MELODY

CHARANG

129

FLUTE

ALTO SAX

TRUMPET

TROMBONE

DRUMS

JAZZ GTR

MUTED GTR

FRETLESS

CLAVINET

MELODY

Detailed description of the musical score: The score is for a jazz ensemble. It begins at measure 129. The Flute part has a melodic line with eighth and sixteenth notes. The Alto Sax, Trumpet, and Trombone parts have rhythmic patterns with eighth and sixteenth notes. The Drums part features a complex pattern with various drum sounds. The Jazz Guitar part has a rhythmic pattern with eighth notes. The Muted Guitar part has a rhythmic pattern with eighth notes. The Fretless Bass part has a melodic line with eighth and sixteenth notes. The Clavinet part has a rhythmic pattern with eighth notes. The Melody part has a melodic line with eighth and sixteenth notes.

131

FLUTE

ALTO SAX

TRUMPET

TROMBONE

DRUMS

JAZZ GTR

MUTED GTR

FRETLESS

CLAVINET

MELODY

CHARANG

133

FLUTE

ALTO SAX

TRUMPET

TROMBONE

DRUMS

JAZZ GTR

MUTED GTR

FRETLESS

CLAVINET

MELODY

CHARANG

A.PIANO 1

135

FLUTE

ALTO SAX

TRUMPET

TROMBONE

DRUMS

JAZZ GTR

MUTED GTR

FRETLESS

CLAVINET

MELODY

CHARANG

A.PIANO 1

137

ALTO SAX

TRUMPET

TROMBONE

DRUMS

JAZZ GTR

MUTED GTR

FRETLESS

CLAVINET

CHARANG

A.PIANO 1

139

FLUTE

DRUMS

JAZZ GTR

MUTED GTR

FRETLESS

CLAVINET

MELODY

CHARANG

A.PIANO 1

141

FLUTE

ALTO SAX

TRUMPET

TROMBONE

DRUMS

JAZZ GTR

MUTED GTR

FRETLESS

CLAVINET

MELODY

CHARANG

A.PIANO 1

143

FLUTE

ALTO SAX

TRUMPET

TROMBONE

DRUMS

JAZZ GTR

MUTED GTR

FRETLESS

CLAVINET

MELODY

CHARANG

A.PIANO 1

145

FLUTE

ALTO SAX

TRUMPET

TROMBONE

DRUMS

JAZZ GTR

MUTED GTR

FRETLESS

CLAVINET

MELODY

CHARANG

A.PIANO 1

147

FLUTE

ALTO SAX

TRUMPET

TROMBONE

DRUMS

JAZZ GTR

MUTED GTR

FRETLESS

CLAVINET

MELODY

A.PIANO 1

Detailed description of the musical score: The score is for a jazz ensemble. It begins at measure 147. The Flute part consists of sustained chords. The Alto Saxophone plays a rhythmic pattern of eighth notes. The Trumpet and Trombone play a melodic line with a slur over the first two measures. The Drums provide a steady beat with a triplet of eighth notes in the second measure. The Jazz Guitar plays chords with a rhythmic pattern. The Muted Guitar plays a rhythmic pattern of chords. The Fretless part plays a melodic line with a slur. The Clarinet part plays a melodic line with a slur. The Melody part plays a melodic line with a slur. The A. Piano 1 part is empty.

148

FLUTE

ALTO SAX

TRUMPET

TROMBONE

DRUMS

JAZZ GTR

MUTED GTR

FRETLESS

CLAVINET

MELODY

CHARANG

150

FLUTE

ALTO SAX

TRUMPET

TROMBONE

DRUMS

JAZZ GTR

MUTED GTR

FRETLESS

CLAVINET

MELODY

CHARANG

A.PIANO 1

152

FLUTE

ALTO SAX

TRUMPET

TROMBONE

DRUMS

JAZZ GTR

MUTED GTR

FRETLESS

CLAVINET

MELODY

CHARANG

A.PIANO 1

153

FLUTE

DRUMS

JAZZ GTR

MUTED GTR

MUTED GTR

MUTED GTR

FRETLESS

CLAVINET

MELODY

A.PIANO 1

154

ALTO SAX

TRUMPET

TROMBONE

DRUMS

JAZZ GTR

MUTED GTR

MUTED GTR

MUTED GTR

FRETLESS

CLAVINET

CHARANG

A.PIANO 1

155

FLUTE

ALTO SAX

TRUMPET

TROMBONE

DRUMS

JAZZ GTR

MUTED GTR

MUTED GTR

MUTED GTR

FRETLESS

CLAVINET

MELODY

CHARANG

A.PIANO 1

157

FLUTE

ALTO SAX

TRUMPET

TROMBONE

DRUMS

JAZZ GTR

MUTED GTR

MUTED GTR

MUTED GTR

FRETLESS

CLAVINET

MELODY

CHARANG

A.PIANO 1

159

DRUMS

JAZZ GTR

MUTED GTR

FRETLESS

CLAVINET

MELODY

CHARANG

A.PIANO 1

161

FLUTE

DRUMS

JAZZ GTR

MUTED GTR

FRETLESS

CLAVINET

MELODY

CHARANG

A.PIANO 1

163

DRUMS

JAZZ GTR

MUTED GTR

FRETLESS

CLAVINET

MELODY

CHARANG

A.PIANO 1

165

FLUTE

ALTO SAX

TRUMPET

TROMBONE

DRUMS

JAZZ GTR

MUTED GTR

FRETLESS

CLAVINET

MELODY

CHARANG

A.PIANO 1

167

FLUTE

ALTO SAX

TRUMPET

TROMBONE

DRUMS

MUTED GTR

MELODY

A.PIANO 1

169

FLUTE

ALTO SAX

TRUMPET

TROMBONE

DRUMS

MUTED GTR

FRETLESS

MELODY

A.PIANO 1

171

FLUTE

ALTO SAX

TRUMPET

TROMBONE

DRUMS

MUTED GTR

FRETLESS

MELODY

A.PIANO 1

173

ALTO SAX

TRUMPET

TROMBONE

DRUMS

MUTED GTR

FRETLESS

MELODY

CHARANG

A.PIANO 1

175

FLUTE

ALTO SAX

TRUMPET

TROMBONE

DRUMS

JAZZ GTR

MUTED GTR

FRETLESS

CLAVINET

MELODY

A.PIANO 1

176

ALTO SAX

TRUMPET

TROMBONE

DRUMS

JAZZ GTR

MUTED GTR

FRETLESS

CLAVINET

MELODY

CHARANG

A.PIANO 1

176

ALTO SAX

TRUMPET

TROMBONE

DRUMS

JAZZ GTR

MUTED GTR

FRETLESS

CLAVINET

MELODY

CHARANG

A.PIANO 1

178

FLUTE

ALTO SAX

TRUMPET

TROMBONE

DRUMS

JAZZ GTR

MUTED GTR

FRETLESS

CLAVINET

MELODY

CHARANG

A.PIANO 1

- **FLUTE**: Plays a series of chords in the right hand, starting with a G4-A4 dyad and moving to a G4-A4-B4 triad, ending with a sustained G4-A4-B4 triad.
- **ALTO SAX**: Features a rhythmic pattern of eighth notes with slurs, starting on G4 and moving up to A4, B4, and C5.
- **TRUMPET**: Mirrors the Alto Saxophone's melodic line.
- **TROMBONE**: Provides a bass line with eighth notes, starting on G2 and moving up to A2, B2, and C3.
- **DRUMS**: Features a complex rhythmic pattern with snare, hi-hat, and bass drum hits.
- **JAZZ GTR**: Plays a series of chords in the right hand, including G4-A4, G4-A4-B4, and G4-A4-B4-C5.
- **MUTED GTR**: Plays a series of chords in the right hand, including G4-A4, G4-A4-B4, and G4-A4-B4-C5.
- **FRETLESS**: Provides a bass line with eighth notes, starting on G2 and moving up to A2, B2, and C3.
- **CLAVINET**: Features a rhythmic pattern of eighth notes with slurs, starting on G4 and moving up to A4, B4, and C5.
- **MELODY**: Plays a series of chords in the right hand, including G4-A4, G4-A4-B4, and G4-A4-B4-C5.
- **CHARANG**: Plays a series of chords in the right hand, including G4-A4, G4-A4-B4, and G4-A4-B4-C5.
- **A.PIANO 1**: Provides a bass line with eighth notes, starting on G2 and moving up to A2, B2, and C3.

179

FLUTE

ALTO SAX

TRUMPET

TROMBONE

DRUMS

JAZZ GTR

MUTED GTR

FRETLESS

CLAVINET

MELODY

A.PIANO 1

180

ALTO SAX

TRUMPET

TROMBONE

DRUMS

JAZZ GTR

MUTED GTR

FRETLESS

CLAVINET

CHARANG

182

ALTO SAX

TRUMPET

TROMBONE

DRUMS

JAZZ GTR

MUTED GTR

FRETLESS

CLAVINET

MELODY

CHARANG

A.PIANO 1

183

FLUTE

ALTO SAX

TRUMPET

TROMBONE

DRUMS

JAZZ GTR

MUTED GTR

MUTED GTR

MUTED GTR

FRETLESS

CLAVINET

MELODY

A.PIANO 1

185

FLUTE

ALTO SAX

TRUMPET

TROMBONE

DRUMS

JAZZ GTR

MUTED GTR

MUTED GTR

MUTED GTR

FRETLESS

CLAVINET

MELODY

Detailed description of the musical score: The score is for measures 185, 186, and 187. The Flute part (treble clef) plays a melodic line with eighth and sixteenth notes, including a triplet in measure 187. The Alto Sax, Trumpet, and Trombone parts are mostly silent, with some notes in measure 187. The Drums part features a complex rhythmic pattern with various drum sounds indicated by 'x' marks. The Jazz Guitar part uses a mix of chords and single notes. The three Muted Guitar parts provide harmonic support with various rhythmic patterns. The Fretless Bass part plays a steady eighth-note line. The Clavinet part provides a rhythmic accompaniment with chords and single notes. The Melody line at the bottom follows a similar pattern to the Flute part.

187

188

FLUTE

ALTO SAX

TRUMPET

TROMBONE

DRUMS

JAZZ GTR

MUTED GTR

MUTED GTR

MUTED GTR

FRETLESS

CLAVINET

MELODY

190

FLUTE

ALTO SAX

TRUMPET

TROMBONE

DRUMS

JAZZ GTR

MUTED GTR

MUTED GTR

MUTED GTR

FRETLESS

CLAVINET

MELODY

A.PIANO 1

192

FLUTE

ALTO SAX

TRUMPET

TROMBONE

DRUMS

JAZZ GTR

MUTED GTR

MUTED GTR

MUTED GTR

FRETLESS

CLAVINET

MELODY

A.PIANO 1

193

FLUTE

DRUMS

JAZZ GTR

MUTED GTR

MUTED GTR

MUTED GTR

FRETLESS

CLAVINET

MELODY

A.PIANO 1

194

FLUTE

ALTO SAX

TRUMPET

TROMBONE

DRUMS

JAZZ GTR

MUTED GTR

MUTED GTR

MUTED GTR

FRETLESS

CLAVINET

MELODY

A.PIANO 1

196

FLUTE

ALTO SAX

TRUMPET

TROMBONE

DRUMS

JAZZ GTR

MUTED GTR

MUTED GTR

MUTED GTR

FRETLESS

CLAVINET

MELODY

198

FLUTE

ALTO SAX

TRUMPET

TROMBONE

DRUMS

JAZZ GTR

MUTED GTR

MUTED GTR

MUTED GTR

FRETLESS

CLAVINET

MELODY

A.PIANO 1

200

FLUTE

ALTO SAX

TRUMPET

TROMBONE

DRUMS

JAZZ GTR

MUTED GTR

MUTED GTR

MUTED GTR

FRETLESS

CLAVINET

MELODY

A.PIANO 1

201

FLUTE

DRUMS

JAZZ GTR

MUTED GTR

MUTED GTR

MUTED GTR

FRETLESS

CLAVINET

MELODY

202

FLUTE

ALTO SAX

TRUMPET

TROMBONE

DRUMS

JAZZ GTR

MUTED GTR

MUTED GTR

MUTED GTR

FRETLESS

CLAVINET

MELODY

A.PIANO 1

Bob & The Wailers Marley - Exodus 2

FLUTE

♩ = 132,001587

11 2

17 5 2

27 2

32 2 2

40 3 2

48 5

57 2 2

64

67 2

72

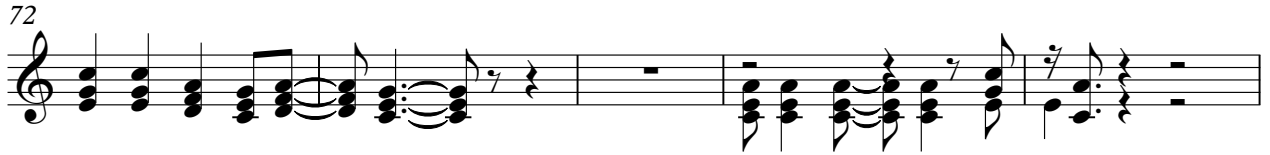

77

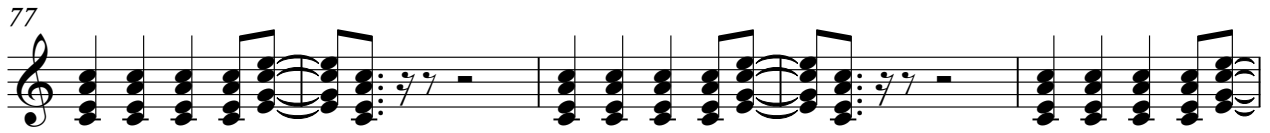

82

88

97

103

109

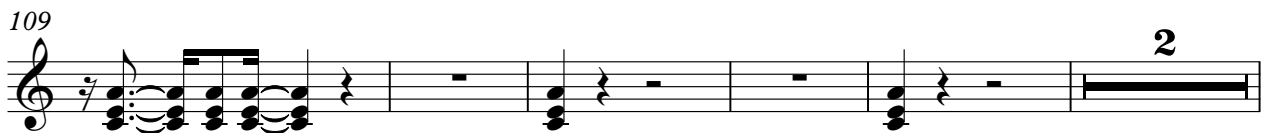

116

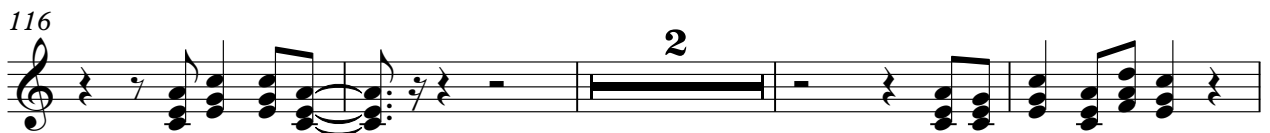

122

128

FLUTE

134

142

147

152

161

168

178

185

190

194

4

FLUTE

199

201

Bob & The Wailers Marley - Exodus 2

ALTO SAX

♩ = 132,001587

4 6

15 26

46 2

52 4 3

61

65

69 5

77

80

83 5

92

2

98

2

105

2

112

9

124

3

130

134

138

143

147

151

156

167

170

173

176

180

184

189

194

198

201

Bob & The Wailers Marley - Exodus 2

TRUMPET

♩ = 132,001587

4 6

15 2 2

22 23 2

50 4 3

60

64

68 5

77

81

84 5

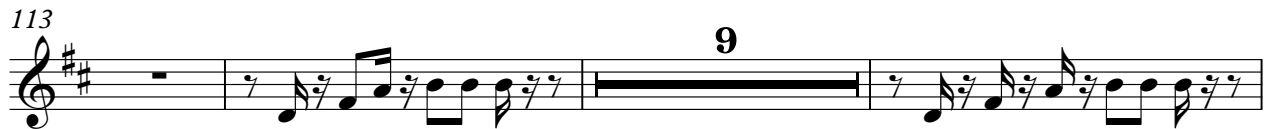
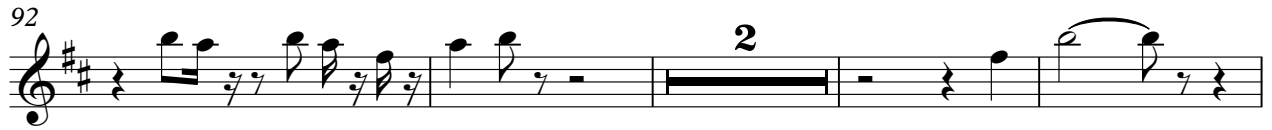

TRUMPET

153

158

168

171

174

178

182

186

190

194

198

201

2

Bob & The Wailers Marley - Exodus 2

TROMBONE

♩ = 132,001587

4 6

15

2 26

46

2

52

4 3

61

61

65

65

69

5

78

78

82

82

85

5

92

2

98

2

106

2

113

9

126

3

132

2

136

2

142

2

147

2

151

2

TROMBONE

155

159

168

171

174

178

182

187

191

4

TROMBONE

194

198

201

Bob & The Wailers Marley - Exodus 2

DRUMS

♩ = 132,001587

6

9

12

15

19

22

24

26

28

V.S.

DRUMS

30

32

34

37

39

42

44

46

48

50

DRUMS

52

54

56

58

60

62

64

66

68

70

V.S.

DRUMS

73

75

77

79

81

84

86

88

90

92

DRUMS

94

97

100

103

106

109

111

114

117

120

V.S.

123

126

129

132

135

138

140

143

146

148

DRUMS

151

154

156

158

160

163

166

169

172

175

V.S.

178

180

182

184

186

189

192

194

197

200

DRUMS

202

♩ = 132,001587

6

10

14

18

22

26

30

34

38

42

46

50

54

58

62

66

70

74

78

82

86

90

94

98

102

106

110

114

118

122

126

130

134

138

142

146

150

154

158

162

166

177

181

185

189

193

197

200

MUTED GTR

Bob & The Wailers Marley - Exodus 2

♩ = 132,001587

5

8

11

14

17

20

23

26

29

V.S.

62

65

68

71

74

77

80

83

86

89

V.S.

92

95

98

101

104

107

110

116

119

122

125

128

131

134

137

140

143

146

149

152

V.S.

154

157

160

163

166

169

171

173

176

179

182

185

188

191

194

197

200

202

2

MUTED GTR

Bob & The Wailers Marley - Exodus 2

♩ = 132,001587

109

112

115 38

155

158 24

184

187

190

193

196

V.S.

2

MUTED GTR

199

201

MUTED GTR

Bob & The Wailers Marley - Exodus 2

♩ = 132,001587

109

113

38

153

157

24

183

187

190

194

197

200

2

FRETLESS

Bob & The Wailers Marley - Exodus 2

♩ = 132,001587

19

23

27

31

35

39

44

48

52

56

V.S.

102

106

110

114

118

122

126

176

180

184

188

192

196

200

CLAVINET

Bob & The Wailers Marley - Exodus 2

♩ = 132,001587

5

7

9

11

13

V.S.

27

29

31

33

35

37

39

41

43

45

47

49

51

53

55

57

59

61

63

65

67

69

71

73

75

77

79

81

83

85

V.S.

87

89

91

93

95

97

99

101

103

105

107

109

V.S.

111

113

115

117

119

121

123

125

127

129

131

133

135

137

139

141

143

145

147

149

151

153

V.S.

155

157

159

161

163

165

175

177

179

181

183

185

187

189

191

193

195

197

199

201

MELODY

Bob & The Wailers Marley - Exodus 2

♩ = 132,001587

11 2

17

21

25

29

34

39

43

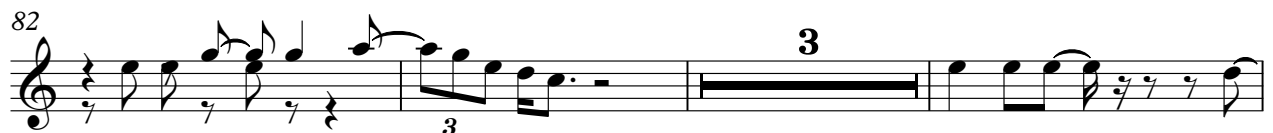
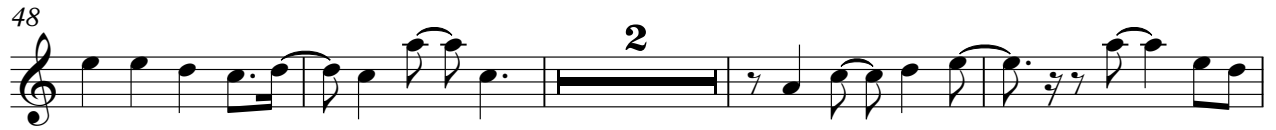

MELODY

88

95

100

105

110

116

120

123

128

133

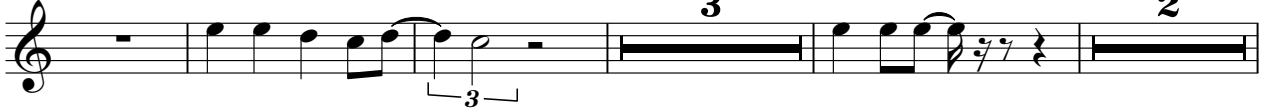

142

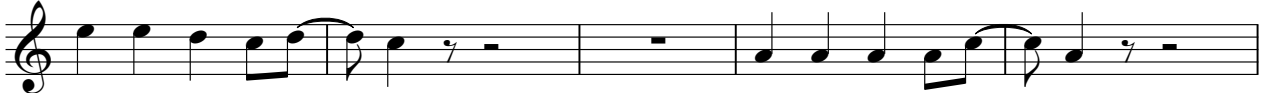

147

152

159

164

169

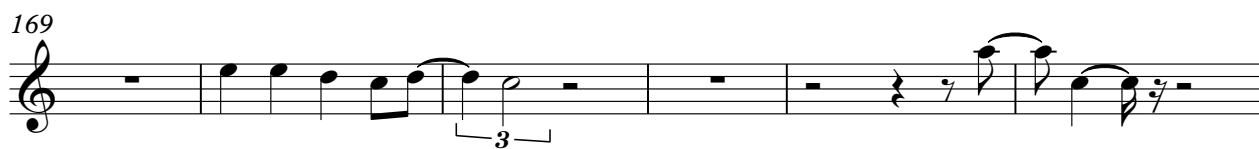

175

180

186

191

197

201

Bob & The Wailers Marley - Exodus 2

CHARANG

♩ = 132,001587

8

12

9

25

32

38

44

50

56

62

68

CHARANG

74

80

86

94

100

106

112

118

124

132

138

144

150

155

160

166

178

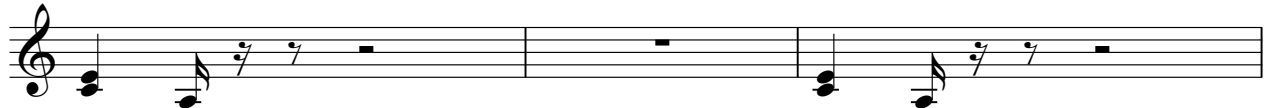

181

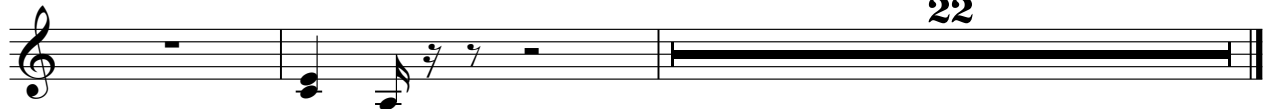

Bob & The Wailers Marley - Exodus 2

A.PIANO 1

♩ = 132,001587

2

8

15

36

42

49

72

80

86

92

198
