

Bob Dylan - Like A Rolling Stone

0.0"
1.1,00
Karaoke By Fred

♩ = 96,000000

Harmonica

Drums

7-string
Electric Guitar

| | | | | | | | | | | | | |
|---|----|---|---|---|---|---|---|---|---|---|---|---|
| E | . | . | . | . | . | . | . | . | . | . | . | . |
| T | | | | | | | | | | | | |
| B | | | | | | | | | | | | 0 |
| G | 0 | 4 | 0 | 3 | 0 | 1 | 0 | 4 | 0 | 2 | 2 | 4 |
| D | 4 | 4 | 7 | 6 | 2 | 3 | 6 | 3 | 8 | 6 | 8 | 8 |
| A | 10 | ? | ? | ? | ? | ? | ? | ? | . | . | ? | |
| E | | | | | | | | | | | | |
| A | | | | | | | | | | | | |

Bass

Organ

2

Drums

Piano

Guitar

Guitar

More guitar

Guitar

E. Gtr.

Bass

Organ

Organ

1

3

4

Drums

Piano

Guitar

Guitar

More guitar

Guitar

Bass

Organ

Organ

3

Melody

Drums

Piano

Guitar

Guitar

Guitar

Bass

Organ

Organ

8

Melody

Drums

Piano

Guitar

Guitar

Guitar

Bass

Organ

Detailed description of the musical score: The score is for a band and consists of nine staves. The Melody staff (top) begins at measure 8 with a treble clef and a series of eighth notes. The Drums staff uses a double bar line and 'x' marks for cymbals and stems for other drums. The Piano staff is a grand staff with complex chordal accompaniment. The first Guitar staff has a melodic line with some sustained notes. The second Guitar staff has a similar melodic line. The third Guitar staff is mostly silent, with some notes at the end. The Bass staff has a steady eighth-note line. The Organ staff has a melodic line with sustained notes.

11

Melody

Drums

Piano

Guitar

Guitar

Bass

Organ

14

Melody

Drums

Piano

Guitar

Guitar

Guitar

Bass

Organ

Organ

16

Melody

Drums

Piano

Guitar

Guitar

Guitar

Bass

Organ

Organ

18

Melody

Drums

Piano

Guitar

Guitar

Guitar

Bass

Organ

Organ

20

Melody

Drums

Piano

Guitar

Guitar

Guitar

Bass

Organ

22

Melody

Drums

Piano

Guitar

Guitar

Guitar

Bass

Organ

3

24

Melody

Drums

Piano

Guitar

Guitar

Guitar

Guitar

Bass

Organ

Organ

26

Melody

Drums

Piano

Guitar

Guitar

More guitar

Guitar

Guitar

Bass

Organ

Organ

28

Melody

Drums

Piano

Guitar

Guitar

More guitar

Guitar

Bass

Organ

Organ

31

Melody

Drums

Piano

Guitar

Guitar

More guitar

Guitar

Guitar

E. Gtr.

Bass

Organ

Organ

33

Melody

Drums

Piano

Guitar

Guitar

More guitar

Guitar

Bass

Organ

Organ

35

Melody

Drums

Piano

Guitar

Guitar

More guitar

Guitar

Bass

Organ

Organ

37

Melody

Drums

Piano

Guitar

Guitar

More guitar

Guitar

Bass

Organ

Organ

38

Drums

Piano

Guitar

Guitar

More guitar

Guitar

Guitar

Bass

Organ

Organ

39

Melody

Drums

Piano

Guitar

More guitar

Guitar

Guitar

Bass

Organ

Organ

41

Melody

Drums

Piano

Guitar

Guitar

Guitar

Bass

Organ

43

Melody

Drums

Piano

Guitar

Guitar

Guitar

Bass

Organ

Melody

Drums

Piano

Guitar

Guitar

Guitar

Bass

Organ

45

6

47

Melody

Drums

Piano

Guitar

Guitar

More guitar

Guitar

Guitar

Bass

Organ

Organ

49

Melody

Drums

Piano

Guitar

Guitar

More guitar

Guitar

Bass

Organ

Organ

51

Melody

Drums

Piano

Guitar

Guitar

Guitar

Bass

Organ

Organ

53

Melody

Drums

Piano

Guitar

Guitar

Guitar

Bass

Organ

55

Melody

Drums

Piano

Guitar

Guitar

Guitar

Bass

Organ

57

Melody

Drums

Piano

Guitar

Guitar

Guitar

Guitar

Bass

Organ

Organ

59

Melody

Drums

Piano

Guitar

Guitar

More guitar

Guitar

Guitar

Bass

Organ

Organ

61

Melody

Drums

Piano

Guitar

Guitar

More guitar

Guitar

Bass

Organ

Organ

63

Melody

Drums

Piano

Guitar

Guitar

More guitar

Guitar

Bass

Organ

Organ

65

Melody

Drums

Piano

Guitar

Guitar

More guitar

Guitar

Bass

Organ

Organ

67

Melody

Drums

Piano

Guitar

Guitar

More guitar

Guitar

Bass

Organ

Organ

69

Melody

Drums

Piano

Guitar

Guitar

More guitar

Guitar

Bass

Organ

Organ

71

72

Harmonica

Drums

Guitar

Guitar

Guitar

Bass

Organ

Organ

74

Harmonica

Drums

Guitar

Guitar

Guitar

Bass

Organ

Organ

76

Harmonica

Drums

Guitar

Guitar

Guitar

Bass

Organ

Organ

78

Harmonica

Drums

Guitar

Guitar

Guitar

Bass

Organ

Organ

80

Harmonica

Drums

Guitar

Guitar

More guitar

Guitar

Bass

Organ

Organ

82

84

Harmonica

Drums

Guitar

Guitar

Guitar

Bass

Organ

Organ

86

Harmonica

Drums

Guitar

Guitar

Guitar

Bass

Organ

Organ

88

Harmonica

Drums

Guitar

Guitar

Guitar

Bass

Organ

Organ

90

Harmonica

Drums

Guitar

Guitar

More guitar

Guitar

Bass

Organ

Organ

92

Melody

Harmonica

Drums

Guitar

Guitar

More guitar

Guitar

Guitar

Bass

Organ

Organ

94

Melody

Drums

Guitar

Guitar

More guitar

Guitar

Guitar

Bass

Organ

Organ

96

Melody

Drums

Piano

Guitar

Guitar

More guitar

Guitar

Guitar

Bass

Organ

Organ

98

Melody

Drums

Piano

Guitar

Guitar

More guitar

Guitar

Guitar

Bass

Organ

Organ

100

Melody

Drums

Piano

Guitar

Guitar

More guitar

Guitar

Guitar

Bass

Organ

Organ

102

Melody

Drums

Piano

Guitar

Guitar

More guitar

Guitar

Guitar

Bass

Organ

Organ

104

Drums

Piano

Guitar

Guitar

More guitar

Guitar

Guitar

Bass

Organ

Organ

105

Melody

Drums

Piano

Guitar

More guitar

Guitar

Guitar

Bass

Organ

Organ

107

Melody

Drums

Piano

Guitar

Guitar

Guitar

Bass

Organ

109

Melody

Drums

Piano

Guitar

Guitar

Guitar

Bass

Organ

111

6

Melody

Drums

Piano

Guitar

Guitar

Guitar

Bass

Organ

113

Melody

Drums

Piano

Guitar

Guitar

More guitar

Guitar

Guitar

Bass

Organ

Organ

115

Melody

Drums

Piano

Guitar

Guitar

More guitar

Guitar

Bass

Organ

Organ

117

Melody

Drums

Piano

Guitar

Guitar

Guitar

Bass

Organ

Organ

119

Melody

Drums

Piano

Guitar

Guitar

Guitar

Bass

Organ

121

Melody

Drums

Piano

Guitar

Guitar

Guitar

Bass

Organ

123

Melody

Drums

Piano

Guitar

Guitar

Guitar

Guitar

Bass

Organ

Organ

125

Melody

Drums

Piano

Guitar

Guitar

More guitar

Guitar

Guitar

Bass

Organ

Organ

127

Melody

Drums

Piano

Guitar

Guitar

More guitar

Guitar

Bass

Organ

Organ

129

Melody

Drums

Piano

Guitar

Guitar

More guitar

Guitar

E. Gtr.

Bass

Organ

Organ

131

Melody

Drums

Piano

Guitar

Guitar

More guitar

Guitar

E. Gtr.

Bass

Organ

Organ

133

Melody

Drums

Piano

Guitar

Guitar

More guitar

Guitar

Bass

Organ

Organ

135

Melody

Drums

Piano

Guitar

Guitar

More guitar

Guitar

Bass

Organ

Organ

137

138

Drums

Piano

Guitar

Guitar

More guitar

Guitar

Guitar

Bass

Organ

Organ

139

Melody

Drums

Piano

Guitar

More guitar

Guitar

Guitar

Bass

Organ

Organ

141

Melody

Drums

Piano

Guitar

Guitar

Guitar

Guitar

Bass

Organ

Organ

143

Melody

Drums

Piano

Guitar

Guitar

Guitar

Guitar

Bass

Organ

Organ

145

Melody

Drums

Piano

Guitar

Guitar

Guitar

Guitar

Bass

Organ

Organ

147

Melody

Drums

Piano

Guitar

Guitar

More guitar

Guitar

Guitar

Bass

Organ

Organ

149

Melody

Drums

Piano

Guitar

Guitar

More guitar

Guitar

Bass

Organ

Organ

151

Melody

Drums

Piano

Guitar

Guitar

Guitar

Guitar

Bass

Organ

Organ

153

Melody

Drums

Piano

Guitar

Guitar

Guitar

Guitar

Bass

Organ

Organ

155

Melody

Drums

Piano

Guitar

Guitar

Guitar

Guitar

Bass

Organ

Organ

157

Melody

Drums

Piano

Guitar

Guitar

More guitar

Guitar

Guitar

Bass

Organ

Organ

159

Melody

Drums

Piano

Guitar

Guitar

More guitar

Guitar

Guitar

Bass

Organ

Organ

161

Melody

Drums

Piano

Guitar

Guitar

More guitar

Guitar

Bass

Organ

Organ

163

Melody

Drums

Piano

Guitar

Guitar

More guitar

Guitar

Bass

Organ

Organ

165

Melody

Drums

Piano

Guitar

Guitar

More guitar

Guitar

Bass

Organ

Organ

167

Harmonica

Drums

Piano

Guitar

Guitar

Guitar

Bass

Organ

Organ

169

Harmonica

Drums

Piano

Guitar

Guitar

Guitar

Bass

Organ

Organ

171

Harmonica

Drums

Piano

Guitar

Guitar

Guitar

Bass

Organ

Organ

173

Melody

Harmonica

Drums

Guitar

Guitar

More guitar

Guitar

E. Gtr.

Bass

Organ

Organ

3

Bob Dylan - Like A Rolling Stone

Melody

♩ = 96,000000

5

9

13

17

21

25

30

34

Melody

39

42

45

49

52

55

60

65

69

93

98

102

106

109

113

117

121

126

131

134

139

143

146

150

154

157

161

165

Harmonica

Bob Dylan - Like A Rolling Stone

♩ = 96,000000

71

75

79

84

89

74

167

171

Bob Dylan - Like A Rolling Stone

Drums

♩ = 96,000000

5

9

13

17

21

25

29

33

37

V.S.

41

45

49

53

57

60

64

68

72

76

Drums

80

84

88

92

96

100

104

108

112

116

V.S.

120

124

127

131

135

139

143

147

151

155

Drums

159

6

162

166

170

172

Piano

Bob Dylan - Like A Rolling Stone

♩ = 96,000000

V.S.

25

29

33

37

41

45

49

53

57

61

66

70

97

101

105

110

114

118

122

126

131

135

139

144

148

152

156

159

163

167

170

4

4

Bob Dylan - Like A Rolling Stone

Guitar

♩ = 96,000000

3

6

11

16

21

26

30

33

37

42

V.S.

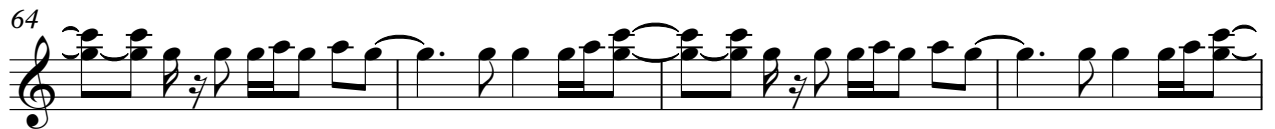
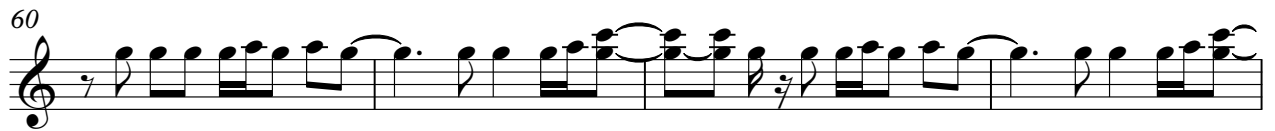

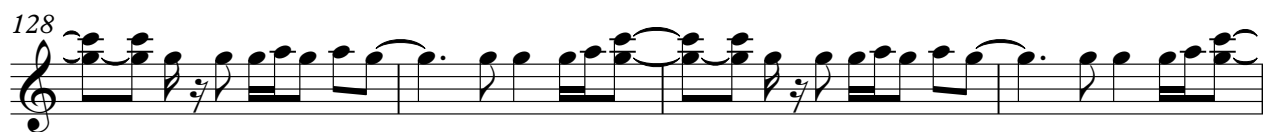
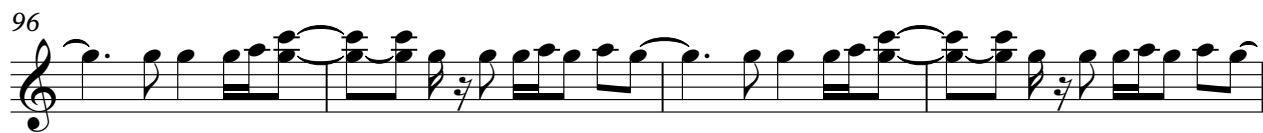
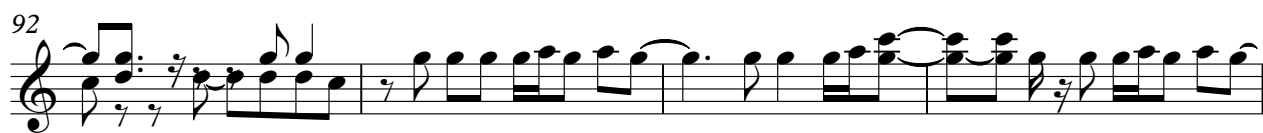

136

141

146

151

156

160

164

168

171

Bob Dylan - Like A Rolling Stone

Guitar

♩ = 96,000000

6

8

18

23

27

32

37

3

42

Guitar

46

49

53

57

62

67

72

76

81

85

90

95

100

105

112

115

119

123

128

133

V.S.

138

145

149

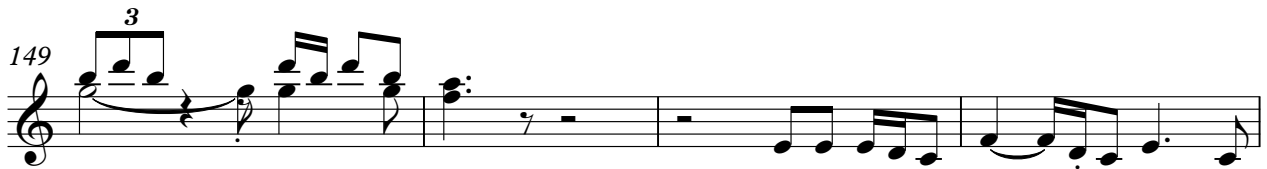

153

157

161

166

170

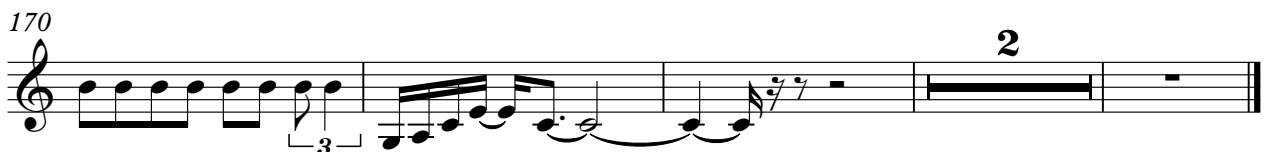

More guitar

Bob Dylan - Like A Rolling Stone

♩ = 96,000,000

22

27

31

35

39 8

51 9

64

69 10

81 7

More guitar

92

97

102

106

126

131

136

148

159

163

166

8

Bob Dylan - Like A Rolling Stone

Guitar

♩ = 96,000000

6

11

15

19

23

27

30

34

39

V.S.

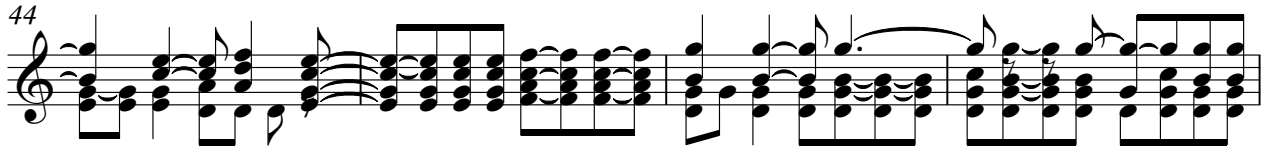

85

89

93

98

103

107

111

115

118

122

V.S.

126

131

136

140

145

149

152

156

160

165

Guitar

169

171

Bob Dylan - Like A Rolling Stone

Guitar

♩ = 96,000000

9 14

26 3 3

32 6

40 7 9

59 32 3

95

101

105 7

115 9 12

2

Guitar

138

140

143

146

152

156

158

Bob Dylan - Like A Rolling Stone

7-string Electric Guitar

♩ = 96,000000

3 **28**

33 **97**

131 **43**

Bob Dylan - Like A Rolling Stone

Bass

♩ = 96,000000

5

8

12

16

20

24

28

32

37

V.S.

81

85

89

93

98

103

106

110

114

118

V.S.

122

126

131

136

139

143

147

151

155

159

Bob Dylan - Like A Rolling Stone

Organ

♩ = 96,000000

8

14

20

25

30

V.S.

34

39

46

52

58

63

68

74

80

86

91

96

101

107

113

119

124

129

134

141

147

153

158

163

6

Organ

168

Bob Dylan - Like A Rolling Stone

Organ

♩ = 96,000000

6

4

8

16

6

6

27

30

33

37

8

48

Organ

6

6

59

63

67

71

79

86

93

97 Organ 3

101

105

118

128

132

135

Organ

140

148

154

160

164

167
