

Borodine - polove

00:00:00:00
1.1,00

$\text{♩} = 300,000000$ $\text{♩} = 84,000084$

Flute/str

Oboe/str/fg/glo

Horn/tp/pizz/ob

HARP/pizz

Pizzcato/hrn/st/c

Perc.

00:00:09:10
5.1,00
Polovetzer Tanze

Flute/str

Oboe/str/fg/glo

Clarinet/str

Horn/tp/pizz/ob

HARP/pizz

Pizzcato/hrn/st/c

00:00:21:14
9.2,00
A.Borodin

9

Flute/str

Oboe/str/fg/glo

Clarinet/str

Horn/tp/pizz/ob

HARP/pizz

Pizzcato/hrn/st/c

00:00:32:05
13.1,00
For SC-55mkII

00:00:44:20
16.4,00
Jun Nishio

♩ = 83,000069 = 81,000084 = 76,000069 ♩ = 63,000065

♩ = 84,000084

13

Flute/str

Oboe/str/fg/glo

Clarinet/str

Horn/tp/pizz/ob

HARP/pizz

Pizzcato/hrn/st/c

Str2/hrn/fg

♩ = 83,000069 = 81,000084 = 76,000069 ♩ = 63,000065

♩ = 84,000084

17

Oboe/str/fg/glo

Clarinet/str

Fagot/str3

HARP/pizz

Pizzcato/hrn/st/c

00:00:55:11
20.3,00
junatc@na.rim.or.jp

19

Oboe/str/fg/glo

Clarinet/str

Fagot/str3

HARP/pizz

Pizzcato/hrn/st/c

21

Oboe/str/fg/glo

Clarinet/str

Fagot/str3

HARP/pizz

Pizzcato/hrn/st/c

23

Oboe/str/fg/glo
Clarinet/str
Fagot/str3
HARP/pizz
Pizzcato/hrn/st/c

25

Oboe/str/fg/glo
Clarinet/str
Fagot/str3
HARP/pizz
Pizzcato/hrn/st/c
Str2/hrn/fg

27

Oboe/str/fg/glo
Clarinet/str
Fagot/str3
HARP/pizz
Pizzcato/hrn/st/c
Str2/hrn/fg

29

Oboe/str/fg/glo
Clarinet/str
Fagot/str3
HARP/pizz
Pizzcato/hrn/st/c
Str2/hrn/fg

31

Oboe/str/fg/glo
Clarinet/str
Fagot/str3
HARP/pizz
Pizzcato/hrn/st/c
Str2/hrn/fg

33

Flute/str

Oboe/str/fg/glo

Clarinet/str

Fagot/str3

Horn/tp/pizz/ob

HARP/pizz

Str1/tp

Pizzcato/hrn/st/c

Str2/hrn/fg

TIMPANI

35

Flute/str

Oboe/str/fg/glo

Clarinet/str

Fagot/str3

Horn/tp/pizz/ob

HARP/pizz

Str1/tp

Pizzcato/hrn/st/c

Str2/hrn/fg

TIMPANI

37

Flute/str

Oboe/str/fg/glo

Clarinet/str

Fagot/str3

Horn/tp/pizz/ob

HARP/pizz

Str1/tp

Pizzcato/hrn/st/c

Str2/hrn/fg

TIMPANI

- **Flute/str**: Treble clef, melodic line with slurs and ties.
- **Oboe/str/fg/glo**: Treble clef, rhythmic accompaniment with eighth notes.
- **Clarinet/str**: Treble clef, rhythmic accompaniment with eighth notes.
- **Fagot/str3**: Bass clef, rhythmic accompaniment with eighth notes.
- **Horn/tp/pizz/ob**: Treble clef, mostly rests with a few notes.
- **HARP/pizz**: Grand staff (treble and bass clefs), complex arpeggiated accompaniment.
- **Str1/tp**: Treble clef, simple harmonic accompaniment.
- **Pizzcato/hrn/st/c**: Treble clef, complex rhythmic accompaniment with many sixteenth notes.
- **Str2/hrn/fg**: Bass clef, rhythmic accompaniment with eighth notes.
- **TIMPANI**: Bass clef, rests.

39

Flute/str

Oboe/str/fg/glo

Clarinet/str

Fagot/str3

Horn/tp/pizz/ob

HARP/pizz

Str1/tp

Pizzcato/hrn/st/c

Str2/hrn/fg

TIMPANI

41

Flute/str

Oboe/str/fg/glo

Clarinet/str

Fagot/str3

Horn/tp/pizz/ob

HARP/pizz

Pizzcato/hrn/st/c

Str2/hrn/fg

TIMPANI

43

Oboe/str/fg/glo

Clarinet/str

Fagot/str3

Horn/tp/pizz/ob

HARP/pizz

Str1/tp

Pizzcato/hrn/st/c

Str2/hrn/fg

TIMPANI

45

Oboe/str/fg/glo
Fagot/str3
HARP/pizz
Str1/tp
Pizzcato/hrn/st/c
Str2/hrn/fg
TIMPANI

47

♩ = 150,000000

Fagot/str3
HARP/pizz
Str1/tp
Pizzcato/hrn/st/c
Str2/hrn/fg
TIMPANI

♩ = 150,000000

50

Clarinet/str

Fagot/str3

Str2/hrn/fg

TIMPANI

53

Clarinet/str

Fagot/str3

Str2/hrn/fg

TIMPANI

56

Flute/str

Oboe/str/fg/glo

Clarinet/str

Fagot/str3

Str1/tp

Str2/hrn/fg

TIMPANI

59

Flute/str

Oboe/str/fg/glo

Clarinet/str

Fagot/str3

Str1/tp

Str2/hrn/fg

TIMPANI

61

Flute/str

Oboe/str/fg/glo

Clarinet/str

Fagot/str3

Str1/tp

Str2/hrn/fg

TIMPANI

64

Flute/str
Oboe/str/fg/glo
Clarinet/str
Fagot/str3
Horn/tp/pizz/ob
Str1/tp
Str2/hrn/fg
TIMPANI

67

Flute/str
Oboe/str/fg/glo
Clarinet/str
Fagot/str3
Horn/tp/pizz/ob
Str1/tp
Str2/hrn/fg
TIMPANI

69

Flute/str
Oboe/str/fg/glo
Clarinet/str
Fagot/str3
Horn/tp/pizz/ob
Str1/tp
Str2/hrn/fg
TIMPANI

71

Flute/str
Oboe/str/fg/glo
Clarinet/str
Fagot/str3
Horn/tp/pizz/ob
Str1/tp
Pizzcato/hrn/st/c
Str2/hrn/fg
TIMPANI

77

Flute/str

Clarinet/str

Horn/tp/pizz/ob

Str1/tp

Str2/hrn/fg

TIMPANI

78

Flute/str

Clarinet/str

Horn/tp/pizz/ob

Str1/tp

Str2/hrn/fg

TIMPANI

79

Flute/str

Clarinet/str

Horn/tp/pizz/ob

Str1/tp

Str2/hrn/fg

TIMPANI

80

Flute/str
Clarinet/str
Horn/tp/pizz/ob
Str1/tp
Str2/hrn/fg
TIMPANI

3 3

81

Flute/str
Oboe/str/fg/glo
Clarinet/str
Horn/tp/pizz/ob
Str1/tp
Pizzcato/hrn/st/c
Str2/hrn/fg
TIMPANI

3 3

83

Flute/str
Oboe/str/fg/glo
Clarinet/str
Str1/tp
Pizzcato/hrn/st/c
Str2/hrn/fg

86

Oboe/str/fg/glo
Clarinet/str
Str1/tp
Pizzcato/hrn/st/c
Str2/hrn/fg

89

Fagot/str3
Str1/tp
Pizzcato/hrn/st/c
Str2/hrn/fg
Percc.

90

Fagot/str3

Str1/tp

Pizzcato/hrn/st/c

Str2/hrn/fg

Percc.

♩ = 87,000023 = 150,000000

91

Flute/str

Oboe/str/fg/glo

Fagot/str3

Horn/tp/pizz/ob

Str1/tp

Pizzcato/hrn/st/c

Str2/hrn/fg

Percc.

♩ = 150,000000

♩ = 87,000023

94

Fagot/str3

TIMPANI

♩ = 200,000000

♩ = 200,000000

98

Flute/str

Oboe/str/fg/glo

Fagot/str3

Horn/tp/pizz/ob

Str1/tp

Pizzcato/hrn/st/c

Str2/hrn/fg

TIMPANI

Percc.

101

Flute/str

Oboe/str/fg/glo

Fagot/str3

Horn/tp/pizz/ob

Str1/tp

Pizzcato/hrn/st/c

Str2/hrn/fg

TIMPANI

Percc.

105

Flute/str

Oboe/str/fg/glo

Fagot/str3

Horn/tp/pizz/ob

Str1/tp

Pizzcato/hrn/st/c

Str2/hrn/fg

TIMPANI

Percc.

108

Flute/str

Oboe/str/fg/glo

Fagot/str3

Horn/tp/pizz/ob

Str1/tp

Pizzcato/hrn/st/c

Str2/hrn/fg

TIMPANI

Percc.

111

Flute/str

Oboe/str/fg/glo

Clarinet/str

Fagot/str3

Horn/tp/pizz/ob

Str1/tp

Pizzcato/hrn/st/c

Str2/hrn/fg

116

Clarinet/str

Fagot/str3

Horn/tp/pizz/ob

Pizzcato/hrn/st/c

Str2/hrn/fg

121

Flute/str

Oboe/str/fg/glo

Clarinet/str

Fagot/str3

Horn/tp/pizz/ob

Str1/tp

Pizzcato/hrn/st/c

Str2/hrn/fg

TIMPANI

Perc.

6

6

124

Flute/str

Oboe/str/fg/glo

Fagot/str3

Horn/tp/pizz/ob

Str1/tp

Pizzcato/hrn/st/c

Str2/hrn/fg

TIMPANI

Percc.

127

Flute/str

Oboe/str/fg/glo

Fagot/str3

Horn/tp/pizz/ob

Str1/tp

Pizzcato/hrn/st/c

Str2/hrn/fg

TIMPANI

Percc.

131

Flute/str

Oboe/str/fg/glo

Fagot/str3

Horn/tp/pizz/ob

Str1/tp

Pizzcato/hrn/st/c

Str2/hrn/fg

TIMPANI

Perc.

6

6

6

134

Flute/str

Oboe/str/fg/glo

Clarinet/str

Fagot/str3

Horn/tp/pizz/ob

HARP/pizz

Str1/tp

Pizzcato/hrn/st/c

Str2/hrn/fg

TIMPANI

139

Oboe/str/fg/glo

Clarinet/str

Fagot/str3

Horn/tp/pizz/ob

HARP/pizz

Str1/tp

Str2/hrn/fg

TIMPANI

- HARP/pizz:** Harp part with chords and arpeggios in both treble and bass clefs.
- Str1/tp:** First string part with vertical strokes.
- Str2/hrn/fg:** Second string part with chords and arpeggios.

146

Oboe/str/fg/glo

Clarinet/str

Fagot/str3

Horn/tp/pizz/ob

HARP/pizz

Str1/tp

Str2/hrn/fg

TIMPANI

153

Flute/str

Oboe/str/fg/glo

Clarinet/str

Fagot/str3

Horn/tp/pizz/ob

HARP/pizz

Str1/tp

Str2/hrn/fg

TIMPANI

157

Flute/str

Oboe/str/fg/glo

Clarinet/str

Fagot/str3

Horn/tp/pizz/ob

HARP/pizz

Str1/tp

Str2/hrn/fg

TIMPANI

6

3

6

161

Flute/str

Oboe/str/fg/glo

Clarinet/str

Fagot/str3

Horn/tp/pizz/ob

HARP/pizz

Str1/tp

Str2/hrn/fg

TIMPANI

165

Flute/str

Oboe/str/fg/glo

Clarinet/str

Fagot/str3

Horn/tp/pizz/ob

HARP/pizz

Str1/tp

Str2/hrn/fg

TIMPANI

169

Flute/str

Oboe/str/fg/glo

Clarinet/str

Fagot/str3

Horn/tp/pizz/ob

HARP/pizz

Str1/tp

Str2/hrn/fg

TIMPANI

173

Flute/str

Oboe/str/fg/lo

Clarinet/str

Fagot/str3

Horn/tp/pizz/ob

HARP/pizz

Str1/tp

Pizzcato/hrn/st/c

Str2/hrn/fg

TIMPANI

Perc.

6

6

176

Flute/str

Oboe/str/fg/glo

Fagot/str3

Horn/tp/pizz/ob

Str1/tp

Pizzcato/hrn/st/c

Str2/hrn/fg

TIMPANI

Percc.

179

Flute/str

Oboe/str/fg/glo

Fagot/str3

Horn/tp/pizz/ob

Str1/tp

Pizzcato/hrn/st/c

Str2/hrn/fg

TIMPANI

Percc.

183

Flute/str

Oboe/str/fg/glo

Fagot/str3

Horn/tp/pizz/ob

Str1/tp

Pizzcato/hrn/st/c

Str2/hrn/fg

TIMPANI

Percc.

186

Flute/str

Oboe/str/fg/glo

Clarinet/str

Fagot/str3

Horn/tp/pizz/ob

Str1/tp

Pizzcato/hrn/st/c

Str2/hrn/fg

TIMPANI

191

Clarinet/str

Fagot/str3

Horn/tp/pizz/ob

Pizzcato/hrn/st/c

Str2/hrn/fg

3

3

3

3

196

Flute/str

Oboe/str/fg/glo

Clarinet/str

Fagot/str3

Horn/tp/pizz/ob

Str1/tp

Pizzcato/hrn/st/c

Str2/hrn/fg

TIMPANI

Percc.

6

6

200

Flute/str

Oboe/str/fg/glo

Fagot/str3

Horn/tp/pizz/ob

Str1/tp

Pizzcato/hrn/st/c

Str2/hrn/fg

TIMPANI

Percc.

203

Flute/str

Oboe/str/fg/glo

Fagot/str3

Horn/tp/pizz/ob

Str1/tp

Pizzcato/hrn/st/c

Str2/hrn/fg

TIMPANI

Percc.

207

Flute/str

Oboe/str/fg/glo

Fagot/str3

Horn/tp/pizz/ob

Str1/tp

Pizzcato/hrn/st/c

Str2/hrn/fg

TIMPANI

Perc.

210

Flute/str

Oboe/str/fg/glo

Fagot/str3

Horn/tp/pizz/ob

Str1/tp

Pizzcato/hrn/st/c

Str2/hrn/fg

TIMPANI

214

Clarinet/str

Fagot/str3

Horn/tp/pizz/ob

HARP/pizz

Str1/tp

Pizzcato/hrn/st/c

Str2/hrn/fg

220

Clarinet/str

Fagot/str3

Horn/tp/pizz/ob

HARP/pizz

Str1/tp

Pizzcato/hrn/st/c

Str2/hrn/fg

226

Clarinet/str

Fagot/str3

Horn/tp/pizz/ob

HARP/pizz

Str1/tp

Pizzcato/hrn/st/c

Str2/hrn/fg

233 ♩ = 180,000183 ♩ = 165,000168 = 80,000000 ♩ = 35,000000

Clarinet/str

Fagot/str3

Horn/tp/pizz/ob

HARP/pizz

♩ = 180,000183 ♩ = 165,000168 = 80,000000 ♩ = 35,000000

Str1/tp

Pizzcato/hrn/st/c

Vln/fg/harp

Str2/hrn/fg

TIMPANI

238

Horn/tp/pizz/ob

HARP/pizz

Pizzcato/hrn/st/c

Vln/fg/harp

TIMPANI

242

Horn/tp/pizz/ob

HARP/pizz

Pizzcato/hrn/st/c

Vln/fg/harp

TIMPANI

246

Oboe/str/fg/glo

Clarinet/str

Horn/tp/pizz/ob

HARP/pizz

Pizzcato/hrn/st/c

Vln/fg/harp

TIMPANI

250

Oboe/str/fg/glo
Clarinet/str
Horn/tp/pizz/ob
HARP/pizz
Pizzcato/hrn/st/c
Vln/fg/harp
TIMPANI

254

Oboe/str/fg/glo
Clarinet/str
Horn/tp/pizz/ob
HARP/pizz
Pizzcato/hrn/st/c
Vln/fg/harp
TIMPANI

258

Oboe/str/fg/glo

Clarinet/str

Horn/tp/pizz/ob

HARP/pizz

Pizzcato/hrn/st/c

Vln/fg/harp

TIMPANI

262

Flute/str

Oboe/str/fg/glo

Clarinet/str

Horn/tp/pizz/ob

HARP/pizz

Pizzcato/hrn/st/c

Vln/fg/harp

TIMPANI

266

Oboe/str/fg/glo
Clarinet/str
Horn/tp/pizz/ob
HARP/pizz
Pizzcato/hrn/st/c
Vln/fg/harp
Str2/hrn/fg
TIMPANI

270

Flute/str
Oboe/str/fg/glo
Clarinet/str
Fagot/str3
Str1/tp
Pizzcato/hrn/st/c
Vln/fg/harp
Str2/hrn/fg
TIMPANI

274

Flute/str
Oboe/str/fg/glo
Clarinet/str
Fagot/str3
Str1/tp
Pizzcato/hrn/st/c
Str2/hrn/fg
TIMPANI

278

Flute/str
Oboe/str/fg/glo
Clarinet/str
Fagot/str3
Str1/tp
Pizzcato/hrn/st/c
Str2/hrn/fg
TIMPANI

282

Flute/str

Oboe/str/fg/glo

Clarinet/str

Fagot/str3

Str1/tp

Pizzcato/hrn/st/c

Str2/hrn/fg

TIMPANI

286

Flute/str

Oboe/str/fg/glo

Clarinet/str

Fagot/str3

Str1/tp

Str2/hrn/fg

Perc.

287

Flute/str

Oboe/str/fg/glo

Clarinet/str

Fagot/str3

Str1/tp

Str2/hrn/fg

Perc.

288

Flute/str

Oboe/str/fg/glo

Clarinet/str

Fagot/str3

Str1/tp

Str2/hrn/fg

Perc.

289

Flute/str

Oboe/str/fg/glo

Clarinet/str

Fagot/str3

Str1/tp

Str2/hrn/fg

Perc.

290

Flute/str

Oboe/str/fg/glo

Clarinet/str

Fagot/str3

Str1/tp

Str2/hrn/fg

Perc.

291

Flute/str

Oboe/str/fg/glo

Clarinet/str

Fagot/str3

Str1/tp

Str2/hrn/fg

Perc.

292

Flute/str

Oboe/str/fg/glo

Clarinet/str

Fagot/str3

Str1/tp

Str2/hrn/fg

Perc.

293

Flute/str

Oboe/str/fg/glo

Clarinet/str

Fagot/str3

Str1/tp

Str2/hrn/fg

Perc.

294

Flute/str

Oboe/str/fg/glo

Clarinet/str

Fagot/str3

Str1/tp

Str2/hrn/fg

Perc.

295

Flute/str

Oboe/str/fg/glo

Clarinet/str

Fagot/str3

Horn/tp/pizz/ob

Str1/tp

Str2/hrn/fg

Perc.

296

Flute/str

Oboe/str/fg/glo

Clarinet/str

Fagot/str3

Str1/tp

Str2/hrn/fg

Perc.

297

Flute/str

Oboe/str/fg/glo

Clarinet/str

Fagot/str3

Str1/tp

Str2/hrn/fg

Perc.

298

Flute/str

Oboe/str/fg/glo

Clarinet/str

Fagot/str3

Horn/tp/pizz/ob

HARP/pizz

Str1/tp

Str2/hrn/fg

Perc.

299

Flute/str

Oboe/str/fg/glo

Clarinet/str

Horn/tp/pizz/ob

HARP/pizz

Str1/tp

TIMPANI

Perc.

302

Oboe/str/fg/glo

Fagot/str3

Horn/tp/pizz/ob

HARP/pizz

Str1/tp

Vln/fg/harp

Str2/hrn/fg

305

Flute/str
Oboe/str/fg/glo
Fagot/str3
Horn/tp/pizz/ob
HARP/pizz
Str1/tp
Vln/fg/harp
Str2/hrn/fg

308

Flute/str
Oboe/str/fg/glo
Fagot/str3
Horn/tp/pizz/ob
HARP/pizz
Str1/tp
Vln/fg/harp
Str2/hrn/fg
TIMPANI

311

Flute/str

Oboe/str/fg/glo

Fagot/str3

Horn/tp/pizz/ob

HARP/pizz

Str1/tp

Vln/fg/harp

Str2/hrn/fg

314

Flute/str

Oboe/str/fg/glo

Fagot/str3

Horn/tp/pizz/ob

HARP/pizz

Str1/tp

Vln/fg/harp

Str2/hrn/fg

317

Flute/str

Oboe/str/fg/glo

Fagot/str3

Horn/tp/pizz/ob

HARP/pizz

Vln/fg/harp

Str2/hrn/fg

320

Oboe/str/fg/glo

Fagot/str3

Horn/tp/pizz/ob

Vln/fg/harp

Str2/hrn/fg

323

Flute/str

Oboe/str/fg/glo

Clarinet/str

Fagot/str3

Horn/tp/pizz/ob

HARP/pizz

Vln/fg/harp

Str2/hrn/fg

TIMPANI

327

Fagot/str3

HARP/pizz

Vln/fg/harp

TIMPANI

332

Flute/str
Clarinet/str
Fagot/str3
HARP/pizz
Vln/fg/harp
TIMPANI

337

Flute/str
Clarinet/str
Fagot/str3
HARP/pizz
Vln/fg/harp
TIMPANI

342

Flute/str

Oboe/str/fg/glo

Clarinet/str

Fagot/str3

HARP/pizz

Pizzcato/hrn/st/c

Vln/fg/harp

TIMPANI

347

Flute/str

Oboe/str/fg/glo

Clarinet/str

Fagot/str3

Horn/tp/pizz/ob

HARP/pizz

Str1/tp

Pizzcato/hrn/st/c

Vln/fg/harp

Str2/hrn/fg

TIMPANI

Percc.

351 63

Flute/str

Oboe/str/fg/glo

Clarinet/str

Fagot/str3

Horn/tp/pizz/ob

Str1/tp

Pizzcato/hrn/st/c

Str2/hrn/fg

TIMPANI

Perc.

355

Flute/str

Oboe/str/fg/glo

Clarinet/str

Fagot/str3

Horn/tp/pizz/ob

Str1/tp

Pizzcato/hrn/st/c

Str2/hrn/fg

TIMPANI

Perc.

359 65

Flute/str

Oboe/str/fg/glo

Clarinet/str

Fagot/str3

Horn/tp/pizz/ob

Str1/tp

Pizzcato/hrn/st/c

Str2/hrn/fg

TIMPANI

Perc.

363

Flute/str
Oboe/str/fg/glo
Clarinet/str
Fagot/str3
Horn/tp/pizz/ob
Str1/tp
Pizzcato/hrn/st/c
Str2/hrn/fg
TIMPANI
Percc.

366

Oboe/str/fg/glo
Fagot/str3
Horn/tp/pizz/ob
Str1/tp
Pizzcato/hrn/st/c
Str2/hrn/fg
TIMPANI
Percc.

♩ = 294,000916 ♩ = 276,000397

369 $\text{♩} = 255,000122$ 67 $\text{♩} = 141,100006076$

Oboe/str/fg/glo

Fagot/str3

Horn/tp/pizz/ob

Str1/tp $\text{♩} = 255,000122$ $\text{♩} = 141,100006076$

Pizzcato/hrn/st/c

Vln/fg/harp

Str2/hrn/fg

TIMPANI

Percc.

372 $\text{♩} = 180,000183$

Oboe/str/fg/glo

Clarinet/str

Fagot/str3

HARP/pizz

Pizzcato/hrn/st/c $\text{♩} = 180,000183$

Vln/fg/harp

375

Oboe/str/fg/glo

Clarinet/str

Fagot/str3

HARP/pizz

Pizzcato/hrn/st/c

Vln/fg/harp

378

Oboe/str/fg/glo

Clarinet/str

Fagot/str3

HARP/pizz

Pizzcato/hrn/st/c

Vln/fg/harp

381

Oboe/str/fg/glo
Clarinet/str
Fagot/str3

HARP/pizz

Pizzcato/hrn/st/c
Vln/fg/harp

384

Oboe/str/fg/glo
Clarinet/str
Fagot/str3

HARP/pizz

Pizzcato/hrn/st/c
Vln/fg/harp

387

Oboe/str/fg/glo

Clarinet/str

Fagot/str3

HARP/pizz

Pizzcato/hrn/st/c

Vln/fg/harp

389

Oboe/str/fg/glo

Clarinet/str

Fagot/str3

HARP/pizz

Pizzcato/hrn/st/c

Vln/fg/harp

391

Oboe/str/fg/glo
Clarinet/str
Fagot/str3
HARP/pizz
Pizzcato/hrn/st/c
Vln/fg/harp

393

Oboe/str/fg/glo
Clarinet/str
Fagot/str3
HARP/pizz
Pizzcato/hrn/st/c
Vln/fg/harp

395

Oboe/str/fg/glo
Clarinet/str
Fagot/str3
HARP/pizz
Pizzcato/hrn/st/c
Vln/fg/harp

397

Oboe/str/fg/glo
Clarinet/str
Fagot/str3
HARP/pizz
Pizzcato/hrn/st/c
Vln/fg/harp

399

Oboe/str/fg/glo
Clarinet/str
Fagot/str3
HARP/pizz
Str1/tp
Pizzcato/hrn/st/c
Vln/fg/harp
Str2/hrn/fg

401

Oboe/str/fg/glo
Clarinet/str
Fagot/str3
HARP/pizz
Pizzcato/hrn/st/c
Vln/fg/harp

403

Flute/str

Oboe/str/fg/glo

Clarinet/str

Fagot/str3

HARP/pizz

Str1/tp

Pizzcato/hrn/st/c

Vln/fg/harp

Str2/hrn/fg

TIMPANI

♩ = 186,000366

6

3

409

Flute/str

Oboe/str/fg/glo

Fagot/str3

HARP/pizz

Str1/tp

Piccato/hrn/st/c

Vln/fg/harp

Str2/hrn/fg

TIMPANI

411

Flute/str

Oboe/str/fg/glo

Fagot/str3

HARP/pizz

Str1/tp

Piccato/hrn/st/c

Vln/fg/harp

Str2/hrn/fg

TIMPANI

413

Flute/str

Oboe/str/fg/glo

Fagot/str3

HARP/pizz

Str1/tp

Pizzcato/hrn/st/c

Vln/fg/harp

Str2/hrn/fg

TIMPANI

415

Flute/str

Oboe/str/fg/glo

Fagot/str3

HARP/pizz

Str1/tp

Pizzcato/hrn/st/c

Vln/fg/harp

Str2/hrn/fg

TIMPANI

6

6

417

Flute/str

Oboe/str/fg/glo

Fagot/str3

HARP/pizz

Str1/tp

Pizzcato/hrn/st/c

Vln/fg/harp

Str2/hrn/fg

TIMPANI

6

6

3

419

Flute/str

Oboe/str/fg/glo

Fagot/str3

HARP/pizz

Str1/tp

Pizzcato/hrn/st/c

Vln/fg/harp

Str2/hrn/fg

TIMPANI

421

Flute/str

Oboe/str/fg/glo

Fagot/str3

HARP/pizz

Str1/tp

Pizzcato/hrn/st/c

Vln/fg/harp

Str2/hrn/fg

TIMPANI

423

Oboe/str/fg/glo

Fagot/str3

Horn/tp/pizz/ob

HARP/pizz

Str1/tp

Vln/fg/harp

Str2/hrn/fg

TIMPANI

425

Oboe/str/fg/glo

Clarinet/str

Fagot/str3

Horn/tp/pizz/ob

HARP/pizz

Str1/tp

Vln/fg/harp

Str2/hrn/fg

TIMPANI

427

Oboe/str/fg/glo
Clarinet/str
Fagot/str3
Horn/tp/pizz/ob
HARP/pizz
Str1/tp
Vln/fg/harp
Str2/hrn/fg
TIMPANI

429

Oboe/str/fg/glo
Clarinet/str
Fagot/str3
Horn/tp/pizz/ob
HARP/pizz
Str1/tp
Vln/fg/harp
TIMPANI

431

Oboe/str/fg/glo
Clarinet/str
Horn/tp/pizz/ob
HARP/pizz
Str1/tp
Vln/fg/harp
TIMPANI

433

$\text{♩} = 190,000290$

Horn/tp/pizz/ob
HARP/pizz
Str1/tp
Pizzcato/hrn/st/c
TIMPANI

435 $\text{♩} = 192,000000$ $\text{♩} = 291,000793$ $\text{♩} = 294,000916$

Fagot/str3

Horn/tp/pizz/ob

HARP/pizz

Str1/tp

Pizzcato/hrn/st/c

Vln/fg/harp

Str2/hrn/fg

TIMPANI

$\text{♩} = 297,000305$ $\text{♩} = 297,000305$ $\text{♩} = 300,000000$

438

Oboe/str/fg/glo

Clarinet/str

Horn/tp/pizz/ob

Pizzcato/hrn/st/c

Str2/hrn/fg

TIMPANI

442

Horn/tp/pizz/ob

HARP/pizz

Pizzcato/hrn/st/c

Vln/fg/harp

Str2/hrn/fg

TIMPANI

446

Oboe/str/fg/glo

Clarinet/str

Horn/tp/pizz/ob

HARP/pizz

Pizzcato/hrn/st/c

Vln/fg/harp

Str2/hrn/fg

TIMPANI

450

Oboe/str/fg/glo

Clarinet/str

Horn/tp/pizz/ob

HARP/pizz

Pizzcato/hrn/st/c

Vln/fg/harp

Str2/hrn/fg

TIMPANI

454

Oboe/str/fg/glo

Clarinet/str

Horn/tp/pizz/ob

HARP/pizz

Str1/tp

Pizzato/hrn/st/c

Vln/fg/harp

Str2/hrn/fg

TIMPANI

458

Oboe/str/fg/glo

Clarinet/str

Horn/tp/pizz/ob

HARP/pizz

Str1/tp

Pizzcato/hrn/st/c

Vln/fg/harp

Str2/hrn/fg

TIMPANI

462

Flute/str

Oboe/str/fg/glo

Clarinet/str

Horn/tp/pizz/ob

HARP/pizz

Str1/tp

Pizzcato/hrn/st/c

Vln/fg/harp

Str2/hrn/fg

TIMPANI

466

Clarinet/str

Horn/tp/pizz/ob

HARP/pizz

Str1/tp

Pizzcato/hrn/st/c

Vln/fg/harp

Str2/hrn/fg

TIMPANI

470

Flute/str

Oboe/str/fg/glo

Clarinet/str

Fagot/str3

Horn/tp/pizz/ob

HARP/pizz

Str1/tp

Pizzcato/hrn/st/c

Vln/fg/harp

Str2/hrn/fg

TIMPANI

474

Flute/str

Oboe/str/fg/glo

Clarinet/str

Fagot/str3

Str1/tp

Pizzcato/hrn/st/c

Str2/hrn/fg

TIMPANI

478

Flute/str

Oboe/str/fg/glo

Clarinet/str

Fagot/str3

Str1/tp

Pizzcato/hrn/st/c

Str2/hrn/fg

TIMPANI

482

Flute/str

Oboe/str/fg/glo

Clarinet/str

Fagot/str3

Str1/tp

Pizzcato/hrn/st/c

Str2/hrn/fg

TIMPANI

486

Flute/str

Oboe/str/fg/glo

Clarinet/str

Fagot/str3

Str1/tp

Pizzcato/hrn/st/c

Str2/hrn/fg

TIMPANI

Percc.

489

Flute/str

Oboe/str/fg/glo

Clarinet/str

Fagot/str3

Str1/tp

Str2/hrn/fg

Perc.

490

Flute/str

Oboe/str/fg/glo

Clarinet/str

Fagot/str3

Str1/tp

Str2/hrn/fg

Perc.

491

Flute/str
Oboe/str/fg/glo
Clarinet/str
Fagot/str3
Str1/tp
Str2/hrn/fg
Percc.

492

Flute/str
Oboe/str/fg/glo
Clarinet/str
Fagot/str3
Str1/tp
Str2/hrn/fg
Percc.

493

Flute/str

Oboe/str/fg/glo

Clarinet/str

Fagot/str3

Str1/tp

Str2/hrn/fg

Perc.

494

Flute/str

Oboe/str/fg/glo

Clarinet/str

Fagot/str3

Str1/tp

Str2/hrn/fg

Perc.

495

Flute/str

Oboe/str/fg/glo

Clarinet/str

Fagot/str3

Str1/tp

Str2/hrn/fg

Perc.

496

Flute/str

Oboe/str/fg/glo

Clarinet/str

Fagot/str3

Str1/tp

Str2/hrn/fg

Perc.

497

Flute/str

Oboe/str/fg/glo

Clarinet/str

Fagot/str3

Horn/tp/pizz/ob

Str1/tp

Str2/hrn/fg

Percc.

498

Flute/str

Oboe/str/fg/glo

Clarinet/str

Fagot/str3

Str1/tp

Str2/hrn/fg

Percc.

499

Flute/str
Oboe/str/fg/glo
Clarinet/str
Fagot/str3
Str1/tp
Str2/hrn/fg
Percc.

500 b

Flute/str
Oboe/str/fg/glo
Clarinet/str
Fagot/str3
Horn/tp/pizz/ob
HARP/pizz
Str1/tp
Str2/hrn/fg
Percc.

501

Flute/str

Oboe/str/fg/glo

Clarinet/str

Horn/tp/pizz/ob

HARP/pizz

Str1/tp

TIMPANI

Perc.

504

Oboe/str/fg/glo

Fagot/str3

Horn/tp/pizz/ob

HARP/pizz

Str1/tp

Vln/fg/harp

Str2/hrn/fg

507

Flute/str

Oboe/str/fg/glo

Fagot/str3

Horn/tp/pizz/ob

HARP/pizz

Str1/tp

Vln/fg/harp

Str2/hrn/fg

510

Flute/str

Oboe/str/fg/glo

Fagot/str3

Horn/tp/pizz/ob

HARP/pizz

Str1/tp

Vln/fg/harp

Str2/hrn/fg

TIMPANI

513

Flute/str

Oboe/str/fg/glo

Fagot/str3

Horn/tp/pizz/ob

HARP/pizz

Str1/tp

Vln/fg/harp

Str2/hrn/fg

516

Flute/str

Oboe/str/fg/glo

Fagot/str3

Horn/tp/pizz/ob

HARP/pizz

Str1/tp

Vln/fg/harp

Str2/hrn/fg

519

Flute/str

Oboe/str/fg/glo

Fagot/str3

Horn/tp/pizz/ob

HARP/pizz

Vln/fg/harp

Str2/hrn/fg

522

Oboe/str/fg/glo

Fagot/str3

Horn/tp/pizz/ob

Vln/fg/harp

Str2/hrn/fg

525

Flute/str

Oboe/str/fg/glo

Clarinet/str

Fagot/str3

Horn/tp/pizz/ob

HARP/pizz

Vln/fg/harp

Str2/hrn/fg

TIMPANI

529

Fagot/str3

HARP/pizz

Vln/fg/harp

TIMPANI

534

Flute/str
Clarinet/str
Fagot/str3
HARP/pizz
Vln/fg/harp
Str2/hrn/fg
TIMPANI

539

Flute/str
Clarinet/str
Fagot/str3
HARP/pizz
Str1/tp
Vln/fg/harp
Str2/hrn/fg
TIMPANI

544

Flute/str

Oboe/str/fg/glo

Clarinet/str

Fagot/str3

HARP/pizz

Str1/tp

Pizzcato/hrn/st/c

Vln/fg/harp

TIMPANI

549 109

Flute/str

Oboe/str/fg/glo

Clarinet/str

Fagot/str3

Horn/tp/pizz/ob

HARP/pizz

Str1/tp

Pizzcato/hrn/st/c

Vln/fg/harp

Str2/hrn/fg

TIMPANI

Perc.

553

Flute/str

Oboe/str/fg/glo

Clarinet/str

Fagot/str3

Horn/tp/pizz/ob

Str1/tp

Pizzcato/hrn/st/c

Str2/hrn/fg

TIMPANI

Perc.

556

Flute/str

Oboe/str/fg/glo

Clarinet/str

Fagot/str3

Horn/tp/pizz/ob

Str1/tp

Pizzcato/hrn/st/c

Str2/hrn/fg

TIMPANI

Perc.

559

Flute/str

Oboe/str/fg/glo

Clarinet/str

Fagot/str3

Horn/tp/pizz/ob

Str1/tp

Pizzcato/hrn/st/c

Str2/hrn/fg

TIMPANI

Perc.

562

Flute/str

Oboe/str/fg/glo

Clarinet/str

Fagot/str3

Horn/tp/pizz/ob

Str1/tp

Pizzcato/hrn/st/c

Str2/hrn/fg

TIMPANI

Perc.

565 $\text{♩} = 297,000305$ $\text{♩} = 288,000458$

Flute/str

Oboe/str/fg/glo

Clarinet/str

Fagot/str3

Horn/tp/pizz/ob

Str1/tp $\text{♩} = 297,000305$ $\text{♩} = 288,000458$

Str2/hrn/fg

TIMPANI

Percc.

569 $\text{♩} = 276,000397$ $\text{♩} = 264,000854$

Oboe/str/fg/glo

Fagot/str3

Horn/tp/pizz/ob

Str2/hrn/fg $\text{♩} = 276,000397$ $\text{♩} = 264,000854$

Percc.

573

Flute/str

Oboe/str/fg/glo

Fagot/str3

Horn/tp/pizz/ob

HARP/pizz

Pizzcato/hrn/st/c

Str2/hrn/fg

TIMPANI

Perc.

♩ = 120 00000000320

576

Flute/str

Oboe/str/fg/glo

Fagot/str3

HARP/pizz

Pizzcato/hrn/st/c

Str2/hrn/fg

TIMPANI

♩ = 120 00000000320

579

Flute/str

Oboe/str/fg/glo

Fagot/str3

HARP/pizz

Pizzcato/hrn/st/c

Str2/hrn/fg

TIMPANI

582

Flute/str

Clarinet/str

Fagot/str3

Str1/tp

Pizzcato/hrn/st/c

Str2/hrn/fg

TIMPANI

Perc.

584 117

Flute/str

Clarinet/str

Fagot/str3

Str1/tp

Pizzcato/hrn/st/c

Str2/hrn/fg

TIMPANI

Percc.

586

Flute/str

Clarinet/str

Fagot/str3

Str1/tp

Pizzcato/hrn/st/c

Str2/hrn/fg

TIMPANI

Percc.

588

Flute/str

Clarinet/str

Fagot/str3

Str1/tp

Pizzcato/hrn/st/c

Str2/hrn/fg

TIMPANI

Perc.

590

$\text{♩} = 165,000168$

Oboe/str/fg/glo

Horn/tp/pizz/ob

HARP/pizz

Pizzcato/hrn/st/c

Str2/hrn/fg

TIMPANI

592

Oboe/str/fg/glo
Horn/tp/pizz/ob
HARP/pizz
Pizzcato/hrn/st/c
Str2/hrn/fg
TIMPANI

594

Oboe/str/fg/glo
Horn/tp/pizz/ob
HARP/pizz
Pizzcato/hrn/st/c
Str2/hrn/fg
TIMPANI

596

Oboe/str/fg/glo

Horn/tp/pizz/ob

HARP/pizz

Pizzcato/hrn/st/c

Str2/hrn/fg

TIMPANI

598

Flute/str

Oboe/str/fg/glo

Fagot/str3

Horn/tp/pizz/ob

HARP/pizz

Pizzcato/hrn/st/c

Str2/hrn/fg

TIMPANI

Percc.

599

Flute/str
Clarinet/str
Fagot/str3
Horn/tp/pizz/ob
Str1/tp
Pizzcato/hrn/st/c
Str2/hrn/fg
TIMPANI
Percc.

601

Flute/str
Clarinet/str
Fagot/str3
Horn/tp/pizz/ob
Str1/tp
Pizzcato/hrn/st/c
Str2/hrn/fg
TIMPANI

603

Flute/str
Clarinet/str
Fagot/str3
Horn/tp/pizz/ob
Str1/tp
Pizzcato/hrn/st/c
Str2/hrn/fg
TIMPANI

605

Flute/str
Clarinet/str
Fagot/str3
Horn/tp/pizz/ob
Str1/tp
Pizzcato/hrn/st/c
Str2/hrn/fg
TIMPANI

607

Flute/str
Clarinet/str
Fagot/str3
Horn/tp/pizz/ob
Str1/tp
Pizzcato/hrn/st/c
Str2/hrn/fg
TIMPANI

609

Clarinet/str
Fagot/str3
Horn/tp/pizz/ob
Str1/tp
Pizzcato/hrn/st/c
Str2/hrn/fg
TIMPANI
Perc.

611

Clarinet/str

Fagot/str3

Str1/tp

Str2/hrn/fg

TIMPANI

613

Clarinet/str

Fagot/str3

Str1/tp

Str2/hrn/fg

TIMPANI

Percc.

615

Clarinet/str

Fagot/str3

Str1/tp

Str2/hrn/fg

TIMPANI

617

Clarinet/str

Fagot/str3

Str1/tp

Str2/hrn/fg

TIMPANI

Percc.

619

Clarinet/str

Fagot/str3

Str1/tp

Str2/hrn/fg

TIMPANI

Percc.

621

Flute/str

Clarinet/str

Fagot/str3

Str1/tp

Str2/hrn/fg

TIMPANI

Percc.

622

Flute/str

Clarinet/str

Fagot/str3

Str1/tp

Str2/hrn/fg

TIMPANI

Percc.

623 $\text{♩} = 170,00092$

Flute/str

Oboe/str/fg/glo

Clarinet/str

Fagot/str3

Horn/tp/pizz/ob

Str1/tp $\text{♩} = 170,00092$

Pizzcato/hrn/st/c

Str2/hrn/fg

TIMPANI

Percc.

625 $\text{♩} = 172,000107$ $\text{♩} = 174,000290$

Flute/str

Oboe/str/fg/glo

Clarinet/str

Fagot/str3

Horn/tp/pizz/ob

Pizzcato/hrn/st/c $\text{♩} = 172,000107$ $\text{♩} = 174,000290$

Str2/hrn/fg

TIMPANI

Flute/str

Oboe/str/fg/glo

Clarinet/str

Fagot/str3

Tempo markings: $\text{♩} = 176,000046$ and $\text{♩} = 110,000107$

Measure numbers: 627

Str1/tp

Pizzcato/hrn/st/c

Str2/hrn/fg

TIMPANI

Percc.

Tempo markings: $\text{♩} = 176,000046$ and $\text{♩} = 110,000107$

Flute/str

Oboe/str/fg/glo

Clarinet/str

Fagot/str3

Measure number: 629

Str1/tp

Pizzcato/hrn/st/c

Str2/hrn/fg

TIMPANI

Percc.

630

Flute/str

Oboe/str/fg/glo

Clarinet/str

Fagot/str3

Str1/tp

Pizzcato/hrn/st/c

Str2/hrn/fg

TIMPANI

Percc.

631

Flute/str

Oboe/str/fg/glo

Clarinet/str

Str1/tp

Pizzcato/hrn/st/c

Str2/hrn/fg

TIMPANI

Percc.

632

Flute/str

Oboe/str/fg/glo

Clarinet/str

Fagot/str3

Str1/tp

Pizzcato/hrn/st/c

Str2/hrn/fg

TIMPANI

Percc.

Borodine - polove

Flute/str

V.S.

2 Flute/sr

70

74

76

78

81

92

101

107

113

126

♩ = 85,000000 ♩ = 200,000000

132

3

138

16

6

157

6 3 6

161

6 3

165

3

169

3

173

3

179

3

184

3

188

3 8

198

204

210

233

270

275

280

285

290

294

300 **6** Flute/sax **3** **5**

313 **2** **5**

323 **10**

337

343

350 **2**

356 **2** **2**

363 $\text{♩} = 294,000916$ $\text{♩} = 276,000397$
2 **2** **2**

370 $\text{♩} = 255,000122$ $\text{♩} = 141,000000$ $\text{♩} = 130,000000$ $\text{♩} = 100,000000$ $\text{♩} = 70,000183$
32

6 $\text{♩} = 186,000366$ Flute/str

404 $\underbrace{\hspace{10em}}_6$ $\underbrace{\hspace{10em}}_6$

407 $\underbrace{\hspace{10em}}_6$

409 $\underbrace{\hspace{10em}}_6$ $\underbrace{\hspace{10em}}_6$

411 $\underbrace{\hspace{10em}}_6$

413 $\underbrace{\hspace{10em}}_6$

415 $\underbrace{\hspace{10em}}_6$

417 $\underbrace{\hspace{10em}}_6$

419 $\underbrace{\hspace{10em}}_6$ $\underbrace{\hspace{10em}}_6$

421 $\underbrace{\hspace{10em}}_{11}$ $\text{♩} = 190,000290$

435 $\text{♩} = 192,0000291, 1,000793 = 2942979016305 \text{♩} = 295000000000$ $\underbrace{\hspace{10em}}_{24}$

465 **7**

476

481

486

491

496

502 **6** **3**

514 **2**

519 **5** **10**

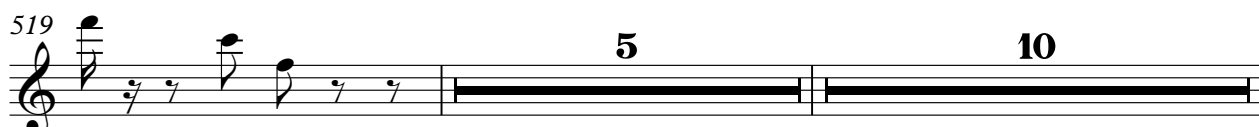

535

540

546

553

561

570

575

577

580

583

585

588

598

600

603

606

609

623

627

630

Oboe/str/fg/glo

Borodine - polove

♩ = 300,000000 ♩ = 84,000084

8 ♩ = 83,000065,000084,00

14 ♩ = 73,000065 ♩ = 84,000084

19

22

25

29

33

36

39

V.S.

42

46

$\text{♩} = 150,000000$

10 **3**

60

65

3

70

7

81

3 **3**

87

$\text{♩} = 150,000000$ $\text{♩} = 200,000000$

3 **4**

98

104

3

110

8

122

128

134

141

149

157

165

172

179

185

V.S.

190 **8**

203

209

214 $\text{♩} = 180,000,000 \text{ } \frac{1}{180,000,000}$ **19** $\text{♩} = 360,000,000 \text{ } \frac{1}{360,000,000}$ **10**

248

255

261 **5**

271

275

279

V.S.

323

21 2

349

355

361

$\text{♩} = 294,000916$

367

$\text{♩} = 276,000397$ $\text{♩} = 255,000122$ $\text{♩} = 141,200305$ $\text{♩} = 180,000183$

373

377

381

385

389

393

397

401

♩ = 186,000366

405

410

414

418

423

432

♩ = 190,000290 = 192,00000000793 = 294200000305 ♩ = 2970,0000000

448

455

461

471

476

480

484

488

492

496

500

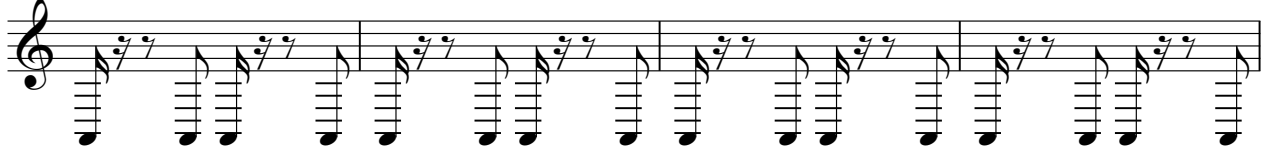

504

508

512

516

520

524

550

556

562

♩ = 297,000305

567

571

♩ = 264,000854

575

578

581

♩ = 165,000168

8

592

595

598

♩ = 168,000397 ♩ = 170,000092

625

♩ = 172,000107

♩ = 174,000290

♩ = 176,000046

628

♩ = 110,000107

Borodine - polove

Clarinet/str

♩ = 300,000000 ♩ = 84,000084

5

10

16 ♩ = 84,000084

20

23

26

29

32

35

38

V.S.

41

44

♩ = 150,000000

51

53

56

60

66

71

75

77

80

84

94

118

138

145

152

159

166

171

190

195

217

226

235

251

257

264

269

275

♩ = 180,000183 ♩ = 805,00000

♩ = 25,000,000000

280

285

290

295

300

335

342

348

355

362

♩ = 294,000916 ♩ = 276,000900122 ♩ = 129,0006

372 ♩ = 180,000183

377

382

387

393

398

404 ♩ = 186,000366

22

432 ♩ = 190,000290 ♩ = 202,000002 ♩ = 291,000793 ♩ = 294,0000605 ♩ = 300,000305

2 6 9

449

455

462

468

473

478

483

488

493

498

503

537

543

549

556

562

$\text{♩} = 297,000305$ $\text{♩} = 288,000276$ $\text{♩} = 288,000397$

572

$\text{♩} = 264,000854$ $\text{♩} = 120,000320$

583

585

588

$\text{♩} = 165,000168$

599

602

605

608

611

614

617

619

621

624

626

629

Borodine - polove

Fagot/str3

♩ = 300,000000 ♩ = 84,000084 ♩ = 83,000000 ♩ = 69,000000 ♩ = 63,000000 ♩ = 58,000000

11 2

18

21

24

27

30

33

36

39

42

V.S.

2

Fagot/str3

47

♩ = 150,000000

54

60

66

70

74

15

♩ = 815,000000

94 ♩ = 200,000000

103

109

115

120

126

132

138

145

152

159

166

174

180

186

3

191

3

196

202

3

208

3

214

2

224

2

233

$\text{♩} = 180,000183 \quad \text{♩} = 165,000068 \quad \text{♩} = 350,000000$

33

271

276

281 **Fagot/str3** ⁵

286

291

296 **3**

303

306

310

314

6
318 **Fagot/str3**

321

324

331

337

343

349

354

359

364 $\text{♩} = 294,000916$ $\text{♩} = 276,000397$

♩ = 255,000122

Fagot/str3 = 141,000300,000183

369

375

383

389

391

393

395

397

399

401

8
403 Fagot/str3 = 186,000366

405

407

409

411

413

415

417

419

421

423

425

427

429

$\text{♩} = 190,000290 = 192,00000007924,0091000305$

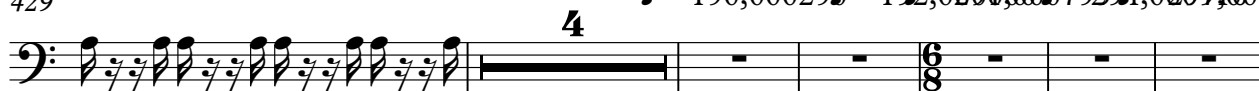

439 $\text{♩} = 297,00000000000$

475

480

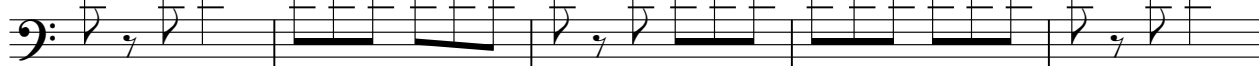

485

490

495

V.S.

10

500

Fagot/str2

3

506

509

513

517

521

524

529

535

541

547

552

557

562

♩ = 297,000305

567

♩ = 288,000458 ♩ = 276,000397 ♩ = 264,000854

573

♩ = 120,000500,000320

577

581

585

♩ = 165,000168

598

601

604

607

610

616

♩ = 168,000397

622

♩ = 170,000092

♩ = 172,000107

♩ = 174,000290

627

♩ = 176,000046

♩ = 110,000107

630

2

Horn/tp/pizz/ob

Borodine - polove

♩ = 300,000000 ♩ = 84,000084

10

♩ = 83,000000 ♩ = 63,000063 ♩ = 150,000000

18

34

42

♩ = 150,000000

3 17

66

74

3

77

80

10

2

Horn/tp/pizz/ob

$\text{♩} = 875,000,000,000$

$\text{♩} = 200,000,000$

92 **4**

102 **6** **6** **3** **6** **3**

106 **6**

111 **6** **3** **6** **3** **2**

118 **2**

126 **6** **6** **3** **6** **3**

130 **6**

135 **6** **3** **6** **3**

142

153

164

174

179

184

188

197

203

208

212

218

V.S.

225

232

180,000183 165,00006800 25,00000000

238

242

246

250

254

258

262

266

270 **25** **3** **4** #²

305

313

320

325 **23**

352

357

362 $\text{♩} = 294,000916$

367 $\text{♩} = 276,000397$ $\text{♩} = 255,000122$

371 $\text{♩} = 141,000183$ **32** $\text{♩} = 186,000366$ **20**

Horn/tp/pizz/ob

424

429 $\text{♩} = 190,000290 = 192,000000$

436 $\text{♩} = 291,000793$ $\text{♩} = 294,000916$ $\text{♩} = 297,000305$ $\text{♩} = 297,000305$

440 $\text{♩} = 300,000000$

444

448

452

456

460

464

468

472

507

515

522

527

554

559

564

571

590 ♩ = 165,000168

593

596

599

602

605

608

♩ = 168,000397

624 ♩ = 170,000092

♩ = 172,000107

♩ = 174,000290

♩ = 176,00000000107

Borodine - polove

HARP/pizz

♩ = 300,000000 ♩ = 84,000084

8

♩ = 83,000000 ♩ = 78,000000 ♩ = 76,000000 ♩ = 65

15

♩ = 84,000084

19

22

25

28

31

V.S.

34

37

40

43

46

$\text{♩} = 150,000,000$ $\text{♩} = 87,000,000$

44 2

94

$\text{♩} = 200,000,000$

44

144

153

163

174

39

39

219

227

$\text{♩} = 180,000183 \quad \text{♩} = 865,000068 = 25,00$

236 ♩ = 300,000000

4

245

251

257

263

268

28

28

300

306

313

325

330

335

340

345

6

HARP/pizz

368 = 276,000 3275,000 122 = 129,080 006 183

395

399

403

♩ = 186,000366

407

411

415

419

423

429

434 ♩ = 190,000290 ♩ = 192,000000 ♩ = 291,000793 = ~~294,00000305~~ ♩ = 297,0003050

442

448

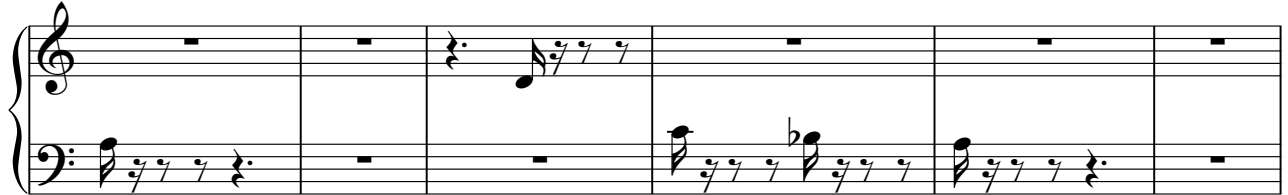

454

460

466

471

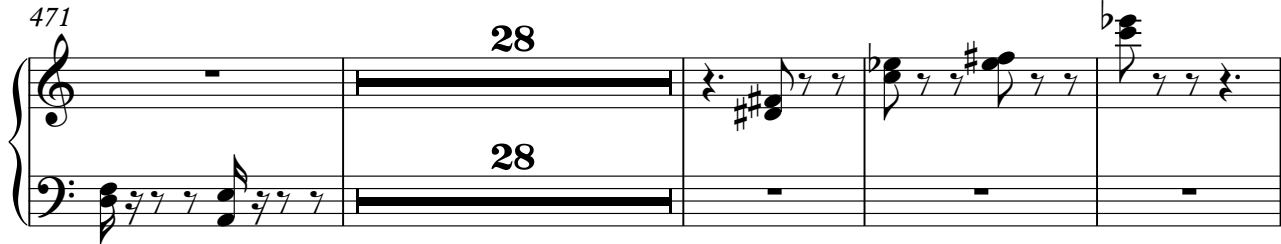

503

509

515

526

531

536

541

546

566 ♩ = 297,000305 ♩ = 288,0002758000307 ♩ = 264,000854 ♩ = 120,0001,000320

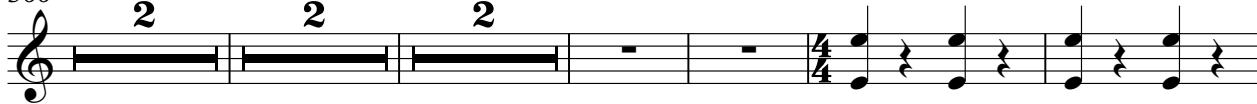

576

582

♩ = 165,000168

592

594

596

599

22

3

♩ = 168,000397

♩ = 170,000092

625

7

♩ = 172,000107

♩ = 174,000290

♩ = 176,000046

♩ = 110,000107

Borodine - polove

Str1/tp

$\text{♩} = 300,000000 = 84,000084$ $\text{♩} = 83,99999999999999 = 84,000084$

11 2 17

34

41 3 8 2

58

65

72

77

80

84

88

V.S.

2

Str1/tp

♩ = 87,500,000

♩ = 200,000,000

92

103

114

131

141

152

163

174

185

202

4

8

8

3/4

213

222

231

♩ = 180, ♯ = 165, ♭ = 160, 6 = 160, 8 = 160, 0 = 160, 0 = 160, 0 = 160, 0 = 160, 0 = 160, 0 = 160

33

271

278

285

294

303

310

2 3 31

348

354

361

♩ = 294,000916 ♩ = 276,000397

369

♩ = 255,000122 ♩ = 141,000076 ♩ = 109,000060 ♩ = 183

28 **4**

404

♩ = 186,000366

409

414

419

423

428

♩ = 190,000 292,000 091,000 293,000 297,000 306,000000

433

6 8 16

456

467

3

476

483

490

499

508

2 3

518

23

544

550

556

563 $\text{♩} = 297,000305$ $\text{♩} = 288,000768000397$ $\text{♩} = 264,000854$ = 120,1

574 $\text{♩} = 152,000320$ 8 3

584

588 $\text{♩} = 165,000168$ 9

600

605

610

613

616

619

$\text{♩} = 168,000397$

622

$\text{♩} = 170,000092$ $\text{♩} = 172,000107$

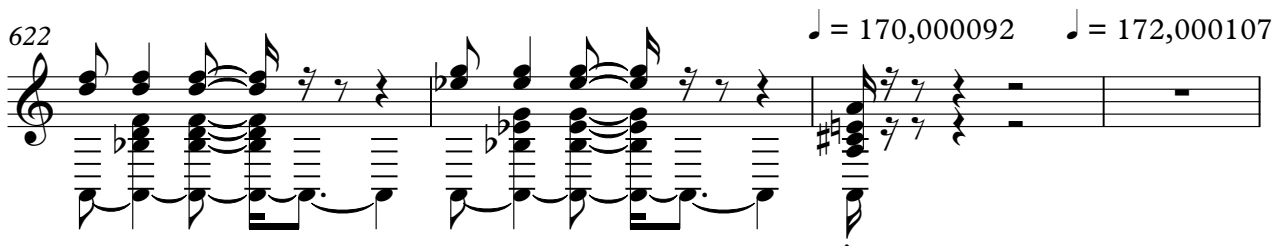

626

$\text{♩} = 174,000126$ $\text{♩} = 110,000107$

2

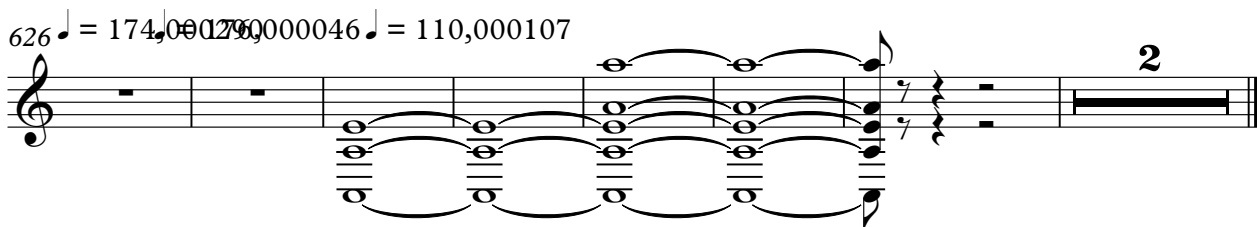

Pizzcato/hrn/st/c

Borodine - polove

♩ = 300,000000 ♩ = 84,000084

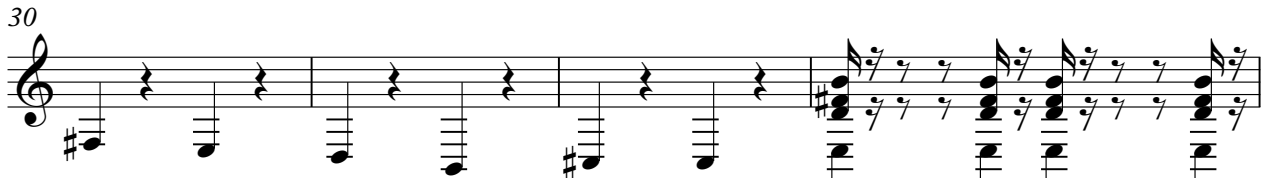
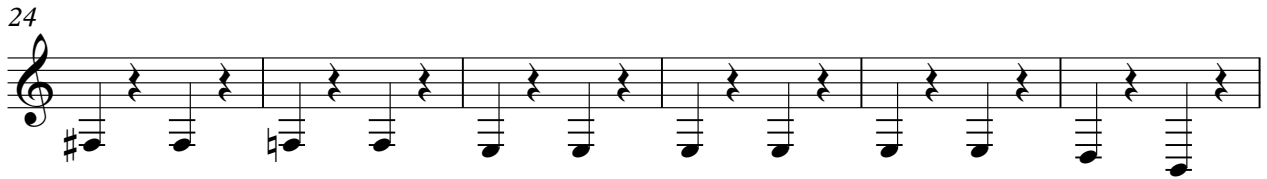

V.S.

42

45

48 $\text{♩} = 150,000,000$
24 10

85

91

$\text{♩} = 87,500,000,000$ $\text{♩} = 200,000,000$

4

101

107

113

2 2

123

129

136

177

183

189

199

205

212

220

228

236 ♩ = 300,000000

240

244

248

252

256

260

264

268

272

277

282

286

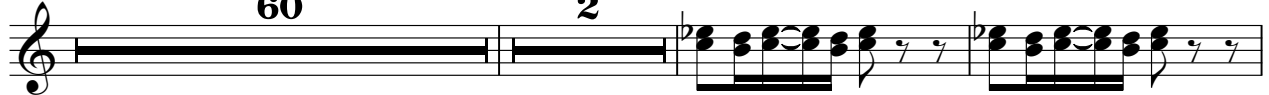

350

356

360

♩ = 294,000916

364

♩ = 276,000397

♩ = 255,000122

367

♩ = 141,000305 76180,000183

371

376

381

386

391

396

♩ = 186,000366

401

405

408

411

414

417

420

11

434 ♩ = 190,000290,000000 ♩ = 291,000793 ♩ = 294,000916 ♩ = 297,000305

439 ♩ = 297,000305 ♩ = 300,000000

443

447

451

V.S.

455

459

463

467

471

475

480

485

60

548

2

554

559

563

$\text{♩} = 297,000305$ $\text{♩} = 288,000278$ $\text{♩} = 264,000854$

573

$\text{♩} = 120,0052,000320$

576

578

581

584

587

590

$\text{♩} = 165,000168$

593

V.S.

596

599

602

605

608

♩ = 168,000397

11 **3**

624

♩ = 170,000092 ♩ = 172,000107 ♩ = 174,000290

627

♩ = 176,000046 ♩ = 110,000107

630

2

Vln/fg/harp

Borodine - polove

♩ = 300,000000 ♩ = 84,000084 ♩ = 83,000000 ♩ = 69,000069 ♩ = 64,000064

11 **2** **32**

48 ♩ = 150,000000 ♩ = 87,000000 ♩ = 200,000000 ♩ = 180,000000

44 **2** **139**

235 ♩ = 25,00000000

4

245

252

258

265

269

31

302

307

313

319

325

330

335

340

345

368

374

379

383

387

391

395

398

401

404

408

V.S.

458

464

470

31

505

510

516

522

528

533

538

V.S.

543

548

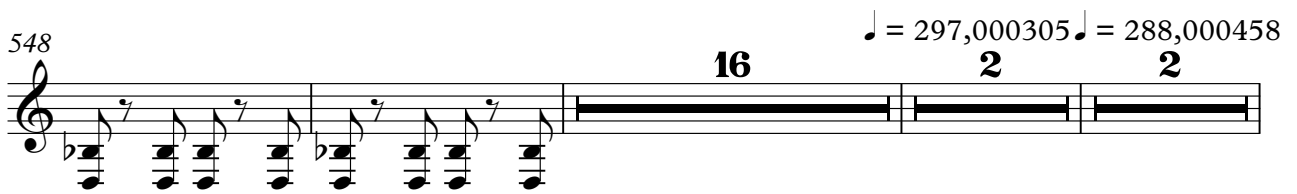

570

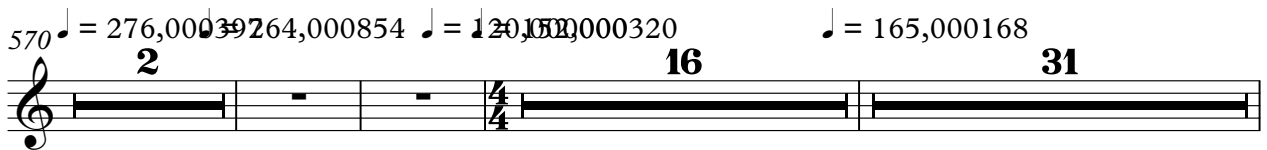

621

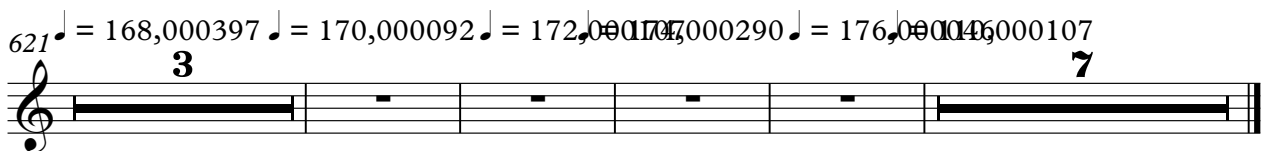

Str2/hrn/fg

Borodine - polove

♩ = 300,000000 ♩ = 84,000084 ♩ = 81,000084 ♩ = 83,000069 ♩ = 73,000069 ♩ = 76,000069 ♩ = 63,000065 ♩ = 84,000084

11

17 8

31

35

38

41

45

48 ♩ = 150,000000

52

56

V.S.

60

64

67

69

71

74

76

78

80

83

87

90

92

100

106

112

117

122

128

134

Str2/hrn/fg

140

147

155

162

169

176

182

188

3

3

193

198

204 *Str2* *trn/ig* 5

210 3

215 2

222 2

228 $\text{♩} = 180,000,000$ $\text{♩} = 185,080,000$ $\text{♩} = 260,000,000$
 4 31

268

274

279

284

289

V.S.

294 3

302

311

319

325 23

353

360 ♩ = 294,000916

367 ♩ = 276,000397 ♩ = 255,000122 ♩ = 141,000306 ♩ = 100,000076

372 ♩ = 180,000183 ♩ = 186,000366

27 **5**

409

Str2/hrn/fg

418

427

441

452

463

473

478

483

488

493

V.S.

498 3

507

516

523 7

536 9

551

558

564 ♭ = 297,000305 ♭ = 288,000458 ♭ = 276,000397 ♭ = 264,000854

573 ♭ = 120,000000 ♭ = 160,000000 ♭ = 200,000000 ♭ = 320

582

586

590 $\text{♩} = 165,000168$

595

600

605

610

617 $\text{♩} = 168,000397$

$\text{♩} = 170,000092$ $\text{♩} = 172,000107$ $\text{♩} = 174,000200$ $\text{♩} = 110,000107$

623

629

Borodine - polove

TIMPANI

♩ = 300,000000 = 84,000084 ♩ = 83,000000000 = 84,000084

11 2 17

34

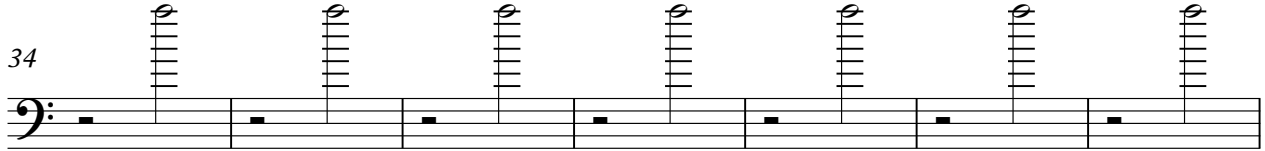

41

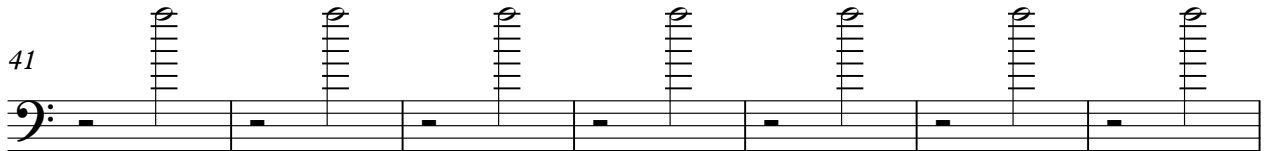

48 ♩ = 150,000000

54

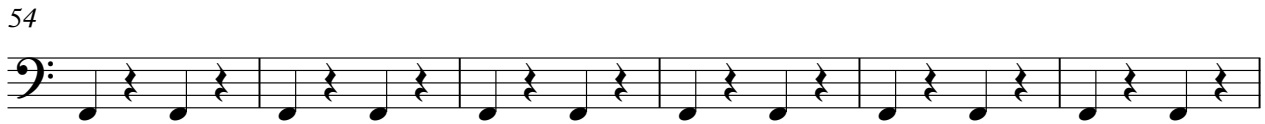

60

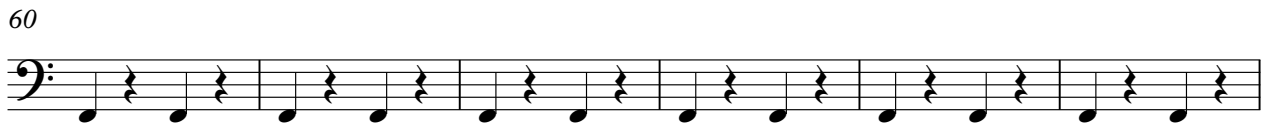

66

70

74

75

V.S.

TIMPANI

76

77

78

79

80

81

94

97

102

110

TIMPANI

125

133

142

149

159

166

173

179

187

200

TIMPANI

206

213

♩ = 180,000183 ♯ = 180,000163 ♮ = 260,000000

19

237

240

243

246

249

252

255

258

261

264

267

271

276

281

286

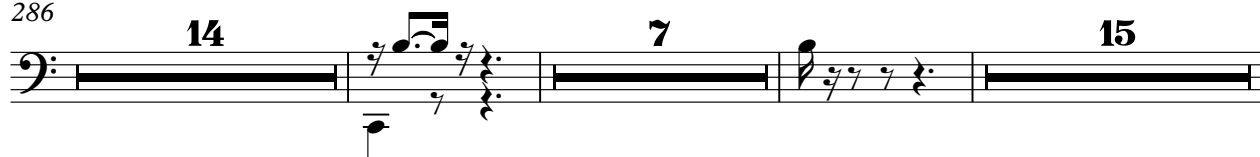

324

328

332

336

340

344

348

352

356

360

TIMPANI

364

♩ = 294,000916

368 ♩ = 276,000397

♩ = 255,000122

♩ = 141,0000576

372 ♩ = 180,000183

♩ = 186,000366

32

405

407

409

411

413

415

417

v.s.

TIMPANI

419

421

423

425

427

429

431

433

♩ = 190,000290

435

♩ = 192,000000 ♩ = 291,000793 ♩ = 294,000916

438

♩ = 297,000305 ♩ = 297,000305 ♩ = 300,000000

TIMPANI

441

444

447

450

453

456

459

462

465

468

V.S.

471

475

480

485

503

528

532

536

540

544

548

552

556

560

564

$\text{♩} = 297,000305$ $\text{♩} = 288,000458$ $\text{♩} = 276,000611$ $\text{♩} = 264,000764$

$\text{♩} = 120,000000320$

573

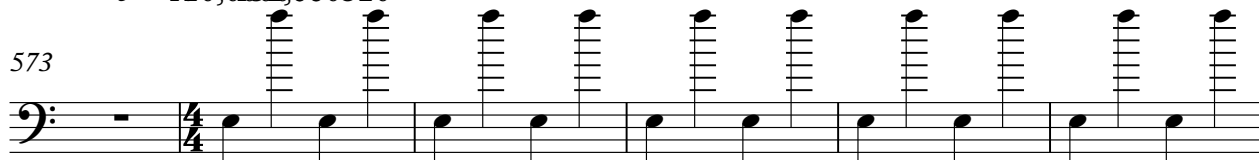

579

585

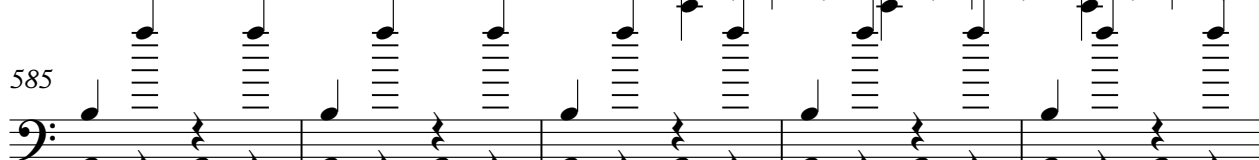

590

$\text{♩} = 165,000168$

593

V.S.

TIMPANI

626 ♩ = 174,000290

♩ = 176,000046

628 ♩ = 110,000107

629

630

631

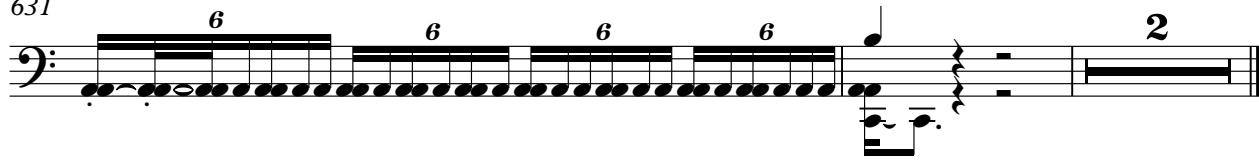

Borodine - polove

Percc.

♩ = 300,000000 ♩ = 84,000084 ♩ = 83,000000 ♩ = 69,000069 ♩ = 64,000064

11 **2** **32**

48 ♩ = 150,000000

41

90

91 ♩ = 87,000000

93 ♩ = 200,000000

4 **6** **6**

100

6 **6** **4**

106

6 **6** **6**

109

6 **12** **6**

123

6 **6**

125

6 **4**

Percc.

130

6

133

6 40 6

175

6 6 6

178

4 6 6

184

6 6 12

198

6 6 6

201

6 4 6

207

6 6 6

210

$\text{♩} = 180,000183 \quad \text{♩} = 180,000183 \quad \text{♩} = 260,000000$

23 6 50

286

3 3 3 3 3

287

288

289

290

291

292

293

294

295

296

V.S.

297

298

299

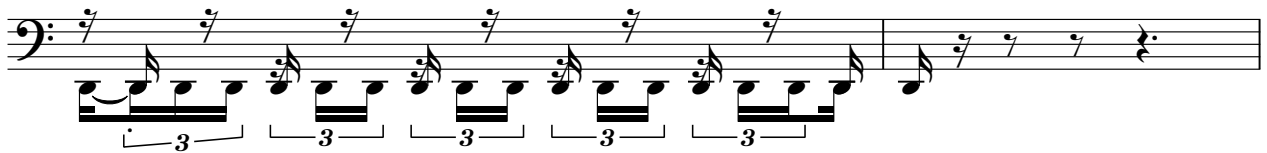

301

47

351

356

360

364

$\text{♩} = 294,000916$

367

$\text{♩} = 276,000397$

370

$\text{♩} = 255,000122$

$\text{♩} = 141,000100$

32

♩ = 186,000366

♩ = 190,000290 Perc = 192,000000 67294,000916 ♩ = 292,000305

404

30

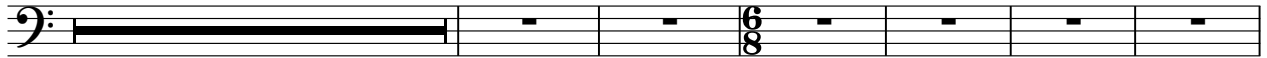

440 ♩ = 300,000000

48

489

490

491

492

493

494

495

496

V.S.

497

498

499

500

501

503

47

553

558

562

566 ♩ = 297,000305

♩ = 288,000458

569

♩ = 276,000397

572 ♩ = 264,000854

♩ = 120,0152,000320

582

584

586

588

♩ = 165,000168

598

600

610

613

615

618

620

♩ = 168,000397

623

♩ = 170,000092 ♩ = 172,000107 ♩ = 174,000290 ♩ = 176,000046

628

♩ = 110,000107

629

630

631