

♩ = 73,000069

Panpipes

Percussion

Jazz Guitar

Jazz Guitar

7-string Electric Guitar
E B G
T A B
D A E
A

Kora

Kora

5-string Fretless Electric Bass

Synth Strings

Pad 5 (Bowed)

FX 5 (Brightness)

Solo

Solo

HAVEYOUR

♩ = 73,000069

4

Pan. Perc. Kora Kora E. Bass Pad 5

6

Pan. Perc. Kora E. Bass Pad 5 Solo

8

Pan.

Perc.

J. Gtr.

Kora

Kora

E. Bass

Syn. Str.

Pad 5

Solo

10

Pan.

Perc.

J. Gtr.

Kora

Kora

E. Bass

Syn. Str.

Pad 5

11

Pan.

Perc.

J. Gtr.

Kora

E. Bass

Syn. Str.

Pad 5

Solo

12

Pan.

Perc.

J. Gtr.

Kora

E. Bass

Syn. Str.

Pad 5

Solo

14

Pan.

Perc.

J. Gtr.

Kora

E. Bass

Syn. Str.

Pad 5

FX 5

15

Pan.

Perc.

J. Gtr.

Kora

E. Bass

Syn. Str.

Pad 5

FX 5

Solo

16

Pan.

Perc.

J. Gtr.

Kora

Kora

E. Bass

Syn. Str.

Pad 5

FX 5

Solo

17

Pan.

Perc.

J. Gtr.

J. Gtr.

Kora

Kora

E. Bass

Syn. Str.

Pad 5

FX 5

Solo

18

19

Pan.

Perc.

J. Gtr.

J. Gtr.

Kora

Kora

E. Bass

Syn. Str.

Pad 5

FX 5

Solo

20

Pan.

Perc.

J. Gtr.

J. Gtr.

Kora

Kora

E. Bass

Syn. Str.

Pad 5

FX 5

Solo

21

Perc.

J. Gtr.

J. Gtr.

Kora

Kora

E. Bass

Syn. Str.

Pad 5

Solo

22

23

Pan.

Perc.

J. Gtr.

J. Gtr.

Kora

Kora

E. Bass

Syn. Str.

Pad 5

FX 5

Solo

24

Pan.

Perc.

J. Gtr.

J. Gtr.

Kora

E. Bass

Syn. Str.

Pad 5

FX 5

Solo

25

Pan.

Perc.

J. Gtr.

Kora

Kora

E. Bass

Syn. Str.

Pad 5

FX 5

Solo

26

Pan.

Perc.

J. Gtr.

J. Gtr.

Kora

Kora

E. Bass

Syn. Str.

Pad 5

FX 5

Solo

27

Pan.

Perc.

J. Gtr.

J. Gtr.

Kora

Kora

E. Bass

Syn. Str.

Pad 5

Solo

28

Pan.

Perc.

J. Gtr.

Kora

Kora

E. Bass

Syn. Str.

Pad 5

Solo

29

Pan.

Perc.

J. Gtr.

J. Gtr.

Kora

Kora

E. Bass

Syn. Str.

Pad 5

Solo

3

30

Pan.

Perc.

J. Gtr.

Kora

Kora

E. Bass

Syn. Str.

Pad 5

Solo

31

Pan.

Perc.

J. Gtr.

Kora

Kora

E. Bass

Syn. Str.

Pad 5

Solo

Solo

32

33

Pan.

Perc.

J. Gtr.

Kora

Kora

E. Bass

Syn. Str.

Pad 5

Solo

34

35

Pan.

Perc.

J. Gtr.

Kora

E. Bass

Syn. Str.

Pad 5

Solo

37

Pan.

Perc.

J. Gtr.

Kora

E. Bass

Syn. Str.

Pad 5

FX 5

Solo

38

Pan.

Perc.

J. Gtr.

Kora

E. Bass

Syn. Str.

Pad 5

FX 5

Solo

39

Pan.

Perc.

J. Gtr.

Kora

Kora

E. Bass

Syn. Str.

Pad 5

FX 5

Solo

40

Pan.

Perc.

J. Gtr.

Kora

Kora

E. Bass

Syn. Str.

Pad 5

FX 5

Solo

41

Pan.

Perc.

J. Gtr.

J. Gtr.

Kora

Kora

E. Bass

Syn. Str.

Pad 5

FX 5

Solo

42

Pan.

Perc.

J. Gtr.

J. Gtr.

Kora

Kora

E. Bass

Syn. Str.

Pad 5

FX 5

Solo

43

Pan.

Perc.

J. Gtr.

J. Gtr.

Kora

Kora

E. Bass

Syn. Str.

Pad 5

FX 5

Solo

44

Pan.

Perc.

J. Gtr.

Kora

Kora

E. Bass

Syn. Str.

Pad 5

FX 5

Solo

45

Pan.

Perc.

J. Gtr.

J. Gtr.

Kora

Kora

E. Bass

Syn. Str.

Pad 5

FX 5

Solo

46

Pan.

Perc.

J. Gtr.

J. Gtr.

Kora

E. Bass

Syn. Str.

Pad 5

FX 5

Solo

47

Pan.

Perc.

J. Gtr.

J. Gtr.

Kora

Kora

E. Bass

Syn. Str.

Pad 5

FX 5

Solo

48

Pan.

Perc.

J. Gtr.

Kora

Kora

E. Bass

Syn. Str.

Pad 5

FX 5

Solo

49

Pan.

Perc.

J. Gtr.

Kora

Kora

E. Bass

Syn. Str.

Pad 5

FX 5

Solo

50

Pan.

Perc.

J. Gtr.

E. Gtr.

Kora

E. Bass

Syn. Str.

Pad 5

FX 5

Solo

51

Pan. Perc. J. Gtr. E. Gtr. Kora Kora E. Bass Syn. Str. Pad 5 FX 5 Solo Solo

52

Pan.

Perc.

J. Gtr.

E. Gtr.

Kora

Kora

E. Bass

Syn. Str.

Pad 5

FX 5

Solo

T 0
A 6
B 3

53

The musical score for page 53 includes the following parts:

- Pan.**: Melodic line in treble clef.
- Perc.**: Percussion line with rhythmic patterns and accents.
- J. Gtr.**: Melodic line in treble clef.
- J. Gtr.**: Chordal accompaniment in treble clef.
- E. Gtr.**: Guitar tablature for the electric guitar.
- Kora**: Melodic line in treble clef.
- E. Bass**: Bass line in bass clef.
- Syn. Str.**: Synthesizer string part with sustained notes.
- Pad 5**: Pad part with sustained notes.
- FX 5**: FX part with melodic lines.
- Solo**: Two solo parts in treble clef.

T	0	0		
A	0	0	4	0
B	3	3	5	5

54

Pan.

Perc.

J. Gtr.

J. Gtr.

E. Gtr.

Kora

E. Bass

Syn. Str.

Pad 5

FX 5

Solo

Solo

- Pan.**: Pan flute part in treble clef.
- Perc.**: Percussion part with various rhythmic patterns.
- J. Gtr.**: Lead guitar part in treble clef.
- J. Gtr.**: Rhythm guitar part in treble clef, including a guitar tab with fret numbers (0, 2, 2, 0).
- E. Gtr.**: Electric guitar part in treble clef, including a guitar tab with fret numbers (4, 5, 5).
- Kora**: Kora part in treble clef.
- E. Bass**: Electric bass part in bass clef.
- Syn. Str.**: Synthesizer strings part in treble clef.
- Pad 5**: Pad 5 part in treble clef.
- FX 5**: FX 5 part in treble clef.
- Solo**: Two solo parts in treble clef.

55

Pan.

Perc.

J. Gtr.

J. Gtr.

E. Gtr.

Kora

E. Bass

Syn. Str.

Pad 5

FX 5

Solo

Solo

56

Pan.

Perc.

J. Gtr.

E. Gtr.

T	0
A	0
B	3

Kora

Kora

E. Bass

Syn. Str.

Pad 5

Solo

Solo

57

58

Perc.

Kora

Kora

E. Bass

Syn. Str.

Pad 5

Solo

Solo

59 Perc. Kora Kora E. Bass Syn. Str. Pad 5 Solo Solo

60

Perc.

Kora

Kora

E. Bass

Syn. Str.

Pad 5

Solo

Solo

61

Perc. Kora Kora E. Bass Syn. Str. Pad 5 Solo Solo

62

Pan.

Perc.

J. Gtr.

Kora

Kora

E. Bass

Syn. Str.

Pad 5

FX 5

Solo

Solo

63

Pan.

Perc.

J. Gtr.

Kora

E. Bass

Syn. Str.

Pad 5

FX 5

Solo

64

Pan.

Perc.

J. Gtr.

Kora

E. Bass

Syn. Str.

Pad 5

Solo

3

7

65

Pan.

Perc.

J. Gtr.

Kora

E. Bass

Syn. Str.

Pad 5

FX 5

Solo

66

Pan.

Perc.

J. Gtr.

Kora

E. Bass

Syn. Str.

Pad 5

FX 5

Solo

67

Pan.

Perc.

J. Gtr.

Kora

E. Bass

Syn. Str.

Pad 5

FX 5

Solo

68

Pan.

Perc.

J. Gtr.

Kora

Kora

E. Bass

Syn. Str.

Pad 5

FX 5

Solo

69

Pan.

Perc.

J. Gtr.

Kora

Kora

E. Bass

Syn. Str.

Pad 5

FX 5

Solo

70

Pan.

Perc.

J. Gtr.

J. Gtr.

Kora

Kora

E. Bass

Syn. Str.

Pad 5

FX 5

Solo

71

Pan.

Perc.

J. Gtr.

J. Gtr.

Kora

Kora

E. Bass

Syn. Str.

Pad 5

FX 5

Solo

72

Pan.

Perc.

J. Gtr.

J. Gtr.

Kora

Kora

E. Bass

Syn. Str.

Pad 5

FX 5

Solo

73

- Pan.**: Treble clef, mostly rests with some notes in the final measure.
- J. Gtr.**: Treble clef, first staff has rests; second staff has a complex chordal accompaniment.
- Kora**: Treble clef, melodic line with some grace notes.
- Kora**: Treble clef, chordal accompaniment.
- E. Bass**: Bass clef, melodic line.
- Syn. Str.**: Treble clef, sustained notes.
- Pad 5**: Treble clef, sustained notes.
- FX 5**: Treble clef, mostly rests with some notes in the final measure.
- Solo**: Treble clef, melodic line.

74

Pan.

Perc.

J. Gtr.

J. Gtr.

Kora

Kora

E. Bass

Syn. Str.

Pad 5

FX 5

Solo

75

Pan.

Perc.

J. Gtr.

J. Gtr.

Kora

Kora

E. Bass

Syn. Str.

Pad 5

FX 5

Solo

76

Pan.

Perc.

J. Gtr.

Kora

Kora

E. Bass

Syn. Str.

Pad 5

FX 5

Solo

77

78

Pan.

Perc.

J. Gtr.

Kora

Kora

E. Bass

Syn. Str.

Pad 5

FX 5

Solo

79

Pan.

Perc.

J. Gtr.

Kora

Kora

E. Bass

Syn. Str.

Pad 5

FX 5

Solo

80

Pan.

Perc.

J. Gtr.

Kora

Kora

E. Bass

Syn. Str.

Pad 5

FX 5

Solo

81

Pan.

Perc.

J. Gtr.

Kora

Kora

E. Bass

Syn. Str.

Pad 5

FX 5

Solo

3

82

♩ = 72,000031

♩ = 71,000038 = 67,000031

83 $\text{♩} = 62,000061$ $\text{♩} = 60,000000$ $\text{♩} = 57,000031$ $\text{♩} = 68,000076$ 75

Pan.

J. Gtr.

Kora

E. Bass

Syn. Str.

Pad 5

Solo

$\text{♩} = 62,000061$ $\text{♩} = 60,000000$ $\text{♩} = 57,000031$ $\text{♩} = 68,000076$

85 $\text{♩} = 72,000031$

J. Gtr.

Kora

E. Bass

Syn. Str.

Pad 5

Solo

$\text{♩} = 72,000031$

87

Pan.

Perc.

J. Gtr.

J. Gtr.

E. Gtr.
T
A
B

Kora

Kora

E. Bass

Syn. Str.

Pad 5

FX 5

Solo

Solo

Panpipes

♩ = 73,000069

V.S.

45

49

53

57

5

66

70

74

78

82

♩ = 72,00000000891 ♩ = 62,000061 = 6050,00000031 ♩ = 78,000076

3

Percussion

♩ = 73,000069

4

7

9

11

13

15

17

18

20

22

V.S.

Percussion

V.S.

♩ = 72,0000 3 1 F 7 1 7 0 0 0 0 0 0 9 3 1 Percussion 6 2 6 0 0 0 7 0 0 0 7 2 1 0 0 6 8 1 0 0 0 0 7 6

82

Jazz Guitar

♩ = 73,000069

16

20

24

28

11

42

46

5

54

14

71

74

6

2

Jazz Guitar

82 ♪ = 72,000B,0678,00031 ♪ = 62,0000000 ♪ = 57,8,000376 = 72,000031

Jazz Guitar

♩ = 73,000069

8

11

15

17

19

21

23

25

27

29

3

31

33

37

3

39

41

43

45

47

49

51

53

55

63

67

69

71

73

75

77

V.S.

78

80

81

82

♩ = 72,000031 ♩ = 70,000031 ♩ = 62,60,0050,00072,00068,000076

7-string Electric Guitar

♩ = 73,000069

49

						2	0	
E								
B								
G								
A	—————							
D								
B		6	6	6	6	3	0	
E		6	6	6	6	3	0	
A		6	6	6	6	3	0	
							0 0	
							0 0	
							4	
							5	
							5	

54

25

	0	2	2	0			
T							
A	4		4	4	0	0	
B	5		5	5	0	0	
	5		5	5	3	3	
							—————

82 ♩ = 72,0000000000 ♩ = 62,0000000000 ♩ = 57,0000000000

3

T							
A							
B							
							—————

Kora

♩ = 73,000069

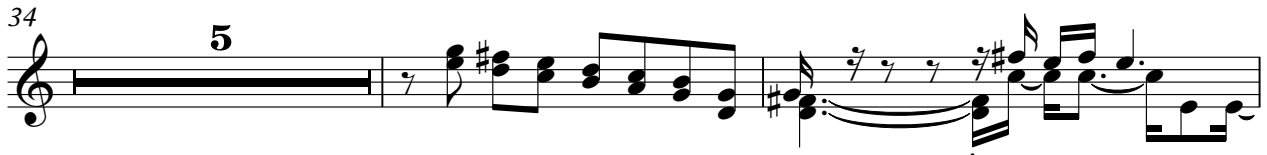

51

3

57

3

60

3 3 3

63

5

71

74

78

82

$\text{♩} = 72,000031$ $\text{♩} = 70,000088$ $\text{♩} = 62,000061$ $\text{♩} = 60,000050$ $\text{♩} = 68,000031$

3

85

3 3

Kora

♩ = 73,000069

V.S.

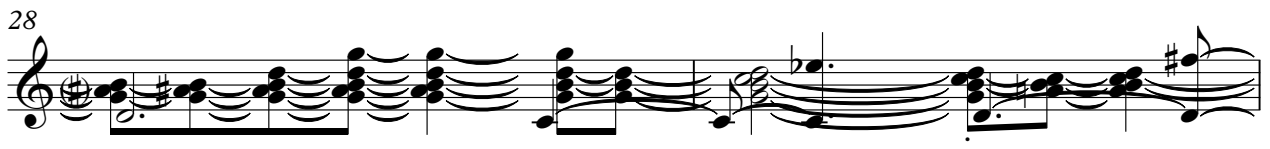
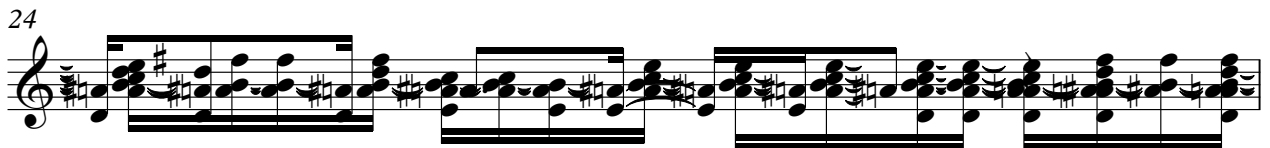
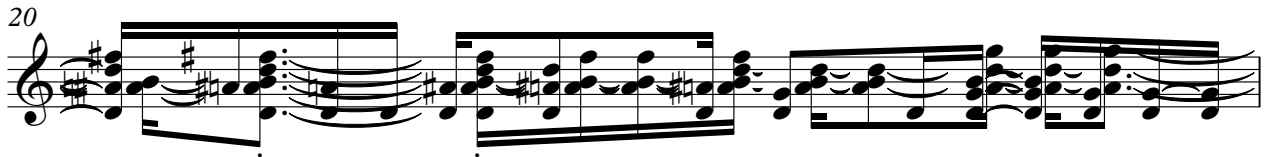

33

35

37

38

39

40

41

42

43

44

45

46

47

48

49

50

51

52

53

54

55

56

57

58

59

60

61

63

64

66

V.S.

68

70

71

72

74

75

76

77

78

80

81

Kora

♩ = 72,000031 ♩ = 71,7000300031⁷

83

♩ = 62,000,000000 ♩ = 57,000,000031

3

5-string Fretless Electric Bass

♩ = 73,000069

4

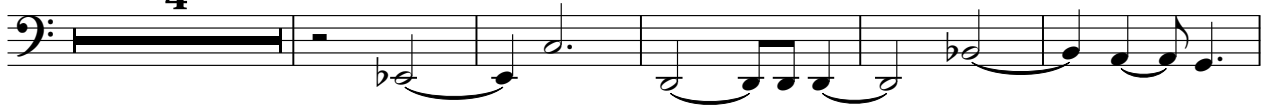

10

16

20

24

29

36

41

45

49

V.S.

53

57

61

67

71

75

79

$\text{♩} = 72,000,000$

83

$\text{♩} = 62,060,000$ $\text{♩} = 57,800,000$ $\text{♩} = 72,000,031$

Synth Strings

♩ = 73,000069

7

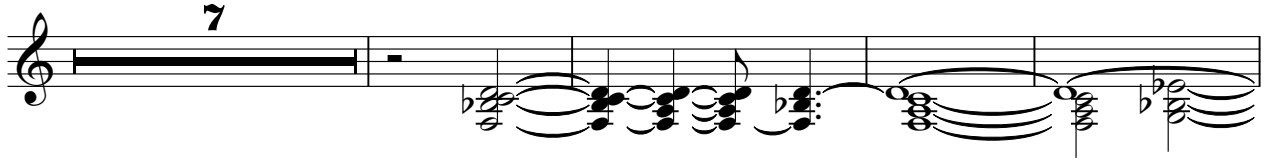

12

17

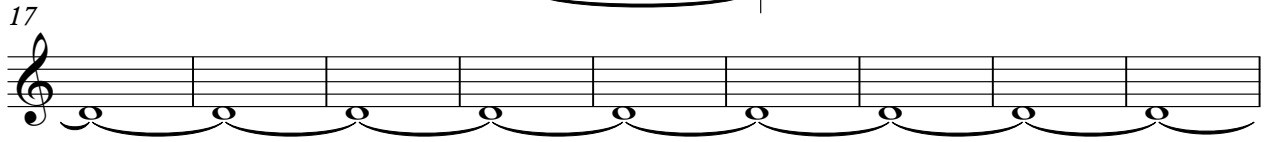

26

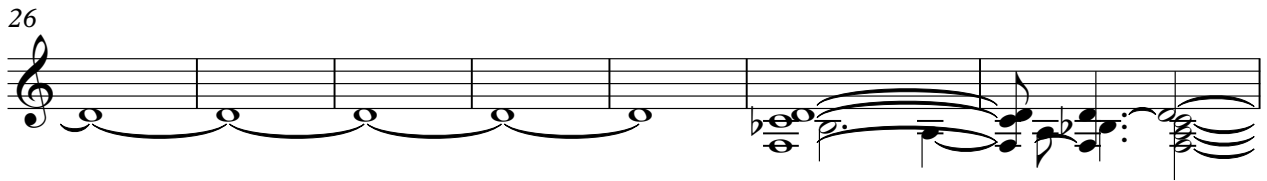

33

39

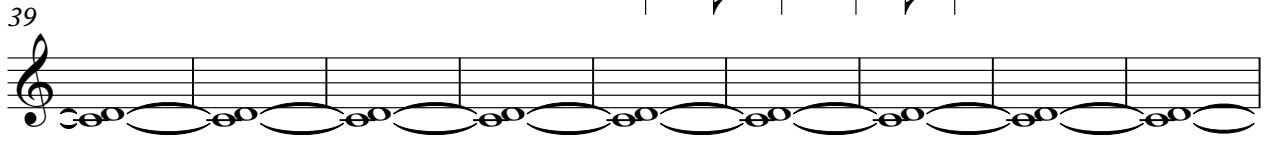

48

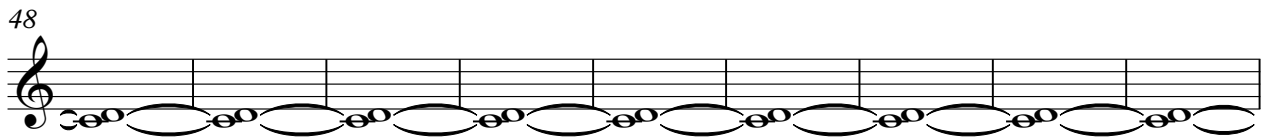

57

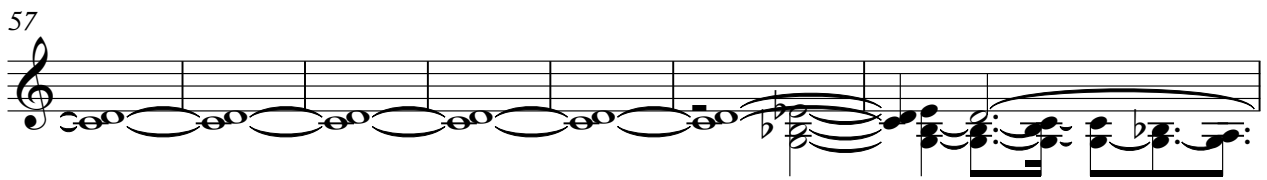

64

71

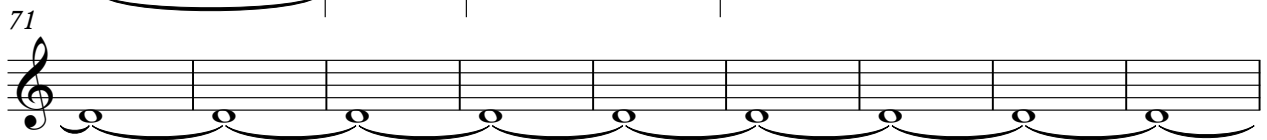

V.S.

2

Synth Strings

80

7,2,0,0,0,0,0,6,8,9 | 6,9,5,0,0,0,0,0,0,0,7,7,2,0,0,0,0,3,1

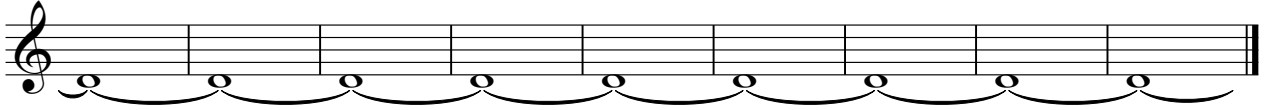

Pad 5 (Bowed)

♩ = 73,000069

4

11

19

27

34

42

50

58

66

74

V.S.

2

Pad 5 (Bowed)

82 ♪ = 72, 50, 00, 00, 00, 00 ♪ = 62, 0, 00, 00, 00, 00 ♪ = 57, 00, 00, 00, 00, 00 ♪ = 61

FX 5 (Brightness)

♩ = 73,000069

13

18

23

27

10

41

46

50

54

6

62

Detailed description of the musical score: The score consists of ten staves of music written on a grand staff (treble clef). The tempo is marked as ♩ = 73,000069. The piece is divided into measures, with measure numbers 13, 18, 23, 27, 41, 46, 50, 54, and 62 indicated. There are several bolded numbers (13, 10, 6) placed above certain measures, possibly indicating specific techniques or features. The music features a variety of rhythmic patterns, including eighth notes, sixteenth notes, and triplets, with some measures containing rests. The key signature appears to be one sharp (F#).

FX 5 (Brightness)

65

70

74

78

81

♩ = 72, 74, 76, 78, 80, 82, 84, 86, 88, 90, 92, 94, 96, 98, 100, 102, 104, 106, 108, 110, 112, 114, 116, 118, 120, 122, 124, 126, 128, 130, 132, 134, 136, 138, 140, 142, 144, 146, 148, 150, 152, 154, 156, 158, 160, 162, 164, 166, 168, 170, 172, 174, 176, 178, 180, 182, 184, 186, 188, 190, 192, 194, 196, 198, 200

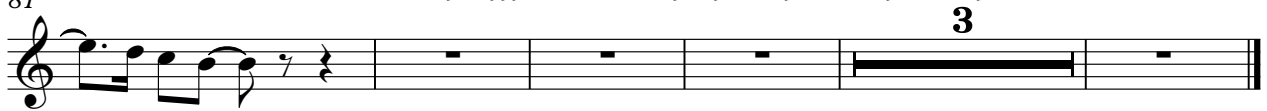

Solo

♩ = 73,000069 **7** **21**

31 **18** \flat

53

57

60

♩ = 72,000084 ♯ 62,00,0053 68,00,0070 **31**
63 **19** **3**

Solo

♩ = 73,000069
HAVEYOUR

V.S.

54

56

63

70

75

79

$\text{♩} = 72$

83

$\text{♩} = 62$ $\text{♩} = 57$