

Bryan Adams - Please forgive me

♩ = 68,000076

M #8

Channel 13

M #10

Channel 10

M #4

Channel 12

M #5

M #7

M #9

M #11

Channel 11

Channel 2

M #2

Marc Jacobs

Channel 9

Channel 6

Channel 5

Channel 7

M #6

Email

marcj@

♩ = 68,000076

Channel 8

Channel 4

M #3

Channel 3

- M #8: Treble clef, contains a long chord with a slur.
- M #10: Treble clef, contains a rhythmic pattern with slurs.
- Channel 10: Treble clef, contains a complex rhythmic pattern with triplets.
- M #5: Treble clef, contains a melodic line with slurs.
- M #9: Treble clef, contains a melodic line with slurs.
- M #11: Treble clef, contains a melodic line with slurs.
- netmatters.: Treble clef, contains a melodic line with slurs.
- co.uk: Treble clef, contains a melodic line with slurs.
- Channel 2: Bass clef, contains a melodic line with slurs.
- M #2: Bass clef, contains a melodic line with slurs.
- Marc Jacobs: Bass clef, contains a melodic line with slurs.
- Channel 7: Treble clef, contains a complex rhythmic pattern with triplets.
- M #6: Treble clef, contains a long chord with a slur.
- Email: Treble clef, contains a rhythmic pattern with triplets.
- marcj@: Treble clef, contains a rhythmic pattern with triplets.
- Andrea: Treble clef, contains a melodic line with slurs.
- Channel 4: Bass clef, contains a melodic line with slurs.
- M #3: Treble clef, contains a rhythmic pattern with triplets.

M #8

M #10

Perc.

Perc.

Channel 10

M #4

Channel 12

netmatters.

co.uk

Channel 2

M #2

Marc Jacobs

Channel 6

Channel 7

M #6

23/6/98

Pad 5

Email

marcj@

Sharon

Andrea

Channel 4

M #3

Channel 3

M #8

M #10

Perc.

Perc.

Channel 10

M #4

Channel 12

M #5

M #9

M #11

Channel 2

M #2

Marc Jacobs

Channel 6

Channel 7

M #6

23/6/98

Pad 5

Email

marcj@

Sharon

Andrea

Channel 4

M #3

Channel 3

17

M #8
M #10
Perc.
Perc.
Channel 10
Mel. Toms
M #4
Channel 12
M #9
M #11
E. Gtr.
Channel 2
M #2
Marc Jacobs
Channel 6
Channel 7
M #6
23/6/98
Pad 5
Email
marcj@
Sharon
Andrea
Channel 4
M #3
Channel 3

M #8

M #10

Perc.

Perc.

Channel 10

Mel. Toms

M #4

Channel 12

M #7

M #9

M #11

netmatters.

co.uk

E. Gtr.

Channel 11

Channel 2

M #2

Marc Jacobs

Channel 6

Channel 7

M #6

Email

marcj@

Andrea

Channel 4

M #3

Channel 3

M #8

M #10

Perc.

Perc.

Channel 10

Mel. Toms

M #4

Channel 12

M #7

netmatters.

co.uk

E. Gr.

Channel 11

Channel 2

M #2

Marc Jacobs

Channel 6

Channel 7

M #6

Email

marcj@

Andrea

Channel 4

M #3

Channel 3

24

M #8

M #10

Perc.

Perc.

Channel 10

Mel. Toms

M #4

Channel 12

M #7

netmatters.

co.uk

E. Gtr.

Channel 11

Channel 2

M #2

Marc Jacobs

Channel 6

Channel 7

M #6

23/6/98

Pad 5

Email

marcj@

Caroline

Sharon

Andrea

Vla.

Channel 4

M #3

Sequenced by

Channel 3

26

M #8

M #10

Perc.

Perc.

Channel 10

Mel. Toms

M #4

Channel 12

M #7

Channel 11

Channel 2

M #2

Marc Jacobs

Channel 6

Channel 7

M #6

23/6/98

Pad 5

Email

marcj@

Caroline

Sharon

Andrea

Vla.

Channel 4

M #3

Sequenced by

Channel 3

28

M #8

M #10

Perc.

Perc.

Channel 10

Mel. Toms

M #4

Channel 12

M #7

M #11

Channel 11

Channel 2

M #2

Marc Jacobs

Channel 6

Channel 7

M #6

23/6/98

Pad 5

Email

marcj@

Caroline

Sharon

Andrea

Vla.

Channel 4

M #3

Sequenced by

Channel 3

30

M #8

M #10

Perc.

Perc.

Channel 10

Mel. Toms

M #4

Channel 12

M #11

Channel 11

Channel 2

M #2

Marc Jacobs

Channel 6

Channel 7

M #6

23/6/98

Pad 5

Email

marcj@

Caroline

Sharon

Andrea

Vla.

Channel 8

Channel 4

M #3

Sequenced by

Channel 3

32

M #8

M #10

Perc.

Perc.

Channel 10

Mel. Toms

M #4

Channel 12

M #11

E. Gr.

Channel 11

Channel 2

M #2

Marc Jacobs

Channel 6

Channel 7

M #6

23/6/98

Email

marcj@

Andrea

Vla.

Channel 8

Channel 4

M #3

Sequenced by

Channel 3

M #8

M #10

Perc.

Perc.

Channel 10

Mel. Toms

M #4

Channel 12

M #7

M #11

E. Gtr.

Channel 2

M #2

Marc Jacobs

Channel 6

Channel 7

M #6

23/6/98

Email

marcj@

Andrea

Vla.

Channel 8

Channel 4

M #3

Sequenced by

Channel 3

36

M #8
M #10
Perc.
Perc.
Channel 10
Mel. Toms
M #4
Channel 12
M #7
M #11
netmatters.
co.uk
E. Gtr.
Channel 11
Channel 2
M #2
Marc Jacobs
Channel 6
Channel 5
Channel 7
M #6
23/6/98
Email
marcj@
Andrea
Vla.
Channel 8
Channel 4
M #3
Sequenced by
Channel 3

38

M #8

M #10

Channel 10

M #4

Channel 12

M #5

M #9

M #11

netmatters.

co.uk

Channel 11

Channel 2

M #2

Marc Jacobs

Channel 6

Channel 5

Channel 7

M #6

Email

marcj@

Andrea

Vln.

Channel 8

Channel 4

M #3

Channel 3

41

M #8

M #10

Channel 10

M #4

Channel 12

M #5

M #9

M #11

netmatters.

co.uk

Channel 11

Channel 2

M #2

Marc Jacobs

Channel 6

Channel 5

Channel 7

M #6

Email

marcj@

Andrea

Vla.

Channel 8

Channel 4

M #3

Channel 3

43

M #8
M #10
Perc.
Perc.
Channel 10
Mel. Toms
M #4
Channel 12
netmatters.
co.uk
Channel 11
Channel 2
M #2
Marc Jacobs
Channel 6
Channel 5
Channel 7
M #6
23/6/98
Pad 5
Email
marcj@
Caroline
Sharon
Andrea
Vla.
Channel 8
Channel 4
M #3
Sequenced by
Channel 3

45

M #8
M #10
Perc.
Perc.
Channel 10
Mel. Toms
M #4
Channel 12
Channel 11
Channel 2
M #2
Marc Jacobs
Channel 6
Channel 5
Channel 7
M #6
23/6/98
Pad 5
Email
marcj@
Caroline
Sharon
Andrea
Vla.
Channel 8
Channel 4
M #3
Sequenced by
Channel 3

M #8

M #10

Perc.

Perc.

Channel 10

Mel. Toms

M #4

Channel 12

M #5

M #9

M #11

Channel 2

M #2

Marc Jacobs

Channel 9

Channel 6

Channel 5

Channel 7

M #6

23/6/98

Pad 5

Email

marcj@

Caroline

Sharon

Andrea

Vla.

Channel 8

Channel 4

M #3

Sequenced by

Channel 3

49

M #8
M #10
Perc.
Perc.
Channel 10
Mel. Toms
M #4
Channel 12
M #5
M #9
M #11
Channel 11
Channel 2
M #2
Marc Jacobs
Channel 9
Channel 6
Channel 5
Channel 7
M #6
23/6/98
Pad 5
Email
marcj@
Caroline
Sharon
Andrea
Vla.
Channel 8
Channel 4
M #3
Sequenced by
Channel 3

51

M #8
M #10
Perc.
Perc.
Channel 10
Mel. Toms
M #4
Channel 12
M #9
M #11
Channel 11
Channel 2
M #2
Marc Jacobs
Channel 9
Channel 6
Channel 5
Channel 7
M #6
23/6/98
Pad 5
Email
marcj@
Caroline
Sharon
Andrea
Vla.
Channel 8
Channel 4
M #3
Sequenced by
Channel 3

53

M #8
M #10
Perc.
Perc.
Channel 10
Mel. Toms
M #4
Channel 12
M #7
M #11
Channel 11
Channel 2
M #2
Marc Jacobs
Channel 9
Channel 6
Channel 5
Channel 7
M #6
23/6/98
Pad 5
Email
marcj@
Caroline
Sharon
Andrea
Vla.
Channel 8
Channel 4
M #3
Sequenced by
Channel 3

55

M #8

M #10

Perc.

Perc.

Channel 10

Mel. Toms

M #4

Channel 12

M #7

E. Gtr.

Channel 11

Channel 2

M #2

Marc Jacobs

Channel 9

Channel 6

Channel 5

Channel 7

M #6

23/6/98

Pad 5

Email

marcj@

Caroline

Sharon

Andrea

Vla.

Channel 8

Channel 4

M #3

Sequenced by

Channel 3

Downloaded from MusicNotesLib.com Perfect notes and guitar tabs searcher

57

M #8

Channel 13

M #10

Perc.

Perc.

Mel. Toms

M #4

Channel 12

M #7

E. Gtr.

Channel 11

Channel 2

M #2

Marc Jacobs

Channel 6

Channel 5

Channel 7

M #6

23/6/98

Caroline

Sharon

Andrea

Vla.

Channel 8

M #3

Sequenced by

Channel 3

59

M #8

Channel 13

M #10

Perc.

Perc.

Channel 10

Mel. Toms

M #4

Channel 12

M #7

E. Gr.

Channel 11

Channel 2

M #2

Marc Jacobs

Channel 9

Channel 6

Channel 5

Channel 7

M #6

23/6/98

Caroline

Sharon

Andrea

Vla.

Channel 8

Channel 4

M #3

Sequenced by

Channel 3

61

M #8

M #10

Perc.

Perc.

Mel. Toms

M #4

M #7

M #11

E. Gtr.

M #2

Marc Jacobs

M #6

23/6/98

Email

marcj@

Caroline

Sharon

Andrea

Vla.

M #3

Sequenced by

63

M #8
M #10
Perc.
Perc.
Mel. Toms
M #4
M #11
M #2
Marc Jacobs
M #6
Email
marcj@
M #3

66

M #8
M #10
M #4
M #7
M #11
M #2
M #6
M #3

98

M #4

M #11

M #2

M #6

M #3

M #8

Bryan Adams - Please forgive me

♩ = 68,000076

2

8

14

19

25

32

35

38

45

51

6

V.S.

57

64

68

71

75

77

79

84

89

90

92

M #8 3

3

93

7

♩ = 68,000076

57 **43**

♩ = 68,000076

3

6

10

14

18

22

25

28

32

35

39

43

47

51

55

58

61

65

68

71

M #10

3

73

75

77

79

82

86

88

90

92

Percussion

Bryan Adams - Please forgive me

♩ = 68,000076

10

14

18

22

25

29

32

35

43

47

50

54

57

60

63

Bryan Adams - Please forgive me

Percussion

♩ = 68,000076

10

13

16

19

22

25

28

31

34

36

5

43

46

49

52

55

58

61

63

♩ = 68,000076

5

8

11

14

17

20

23

26

29

V.S.

2

Channel 10

32

35

38

41

44

47

49

52

55

57

2

43

Melodic Toms

Bryan Adams - Please forgive me

♩ = 68,000076

16

3

18

19

20

21

22

23

24

25

26

V.S.

Melodic Toms

Melodic Toms

V.S.

Melodic Toms

Melodic Toms

63

3 3 3 3 3 3

64

3 37

M #4

Bryan Adams - Please forgive me

♩ = 68,000076

7

12

15

19

23

27

31

35

2

79

83

87

91

95

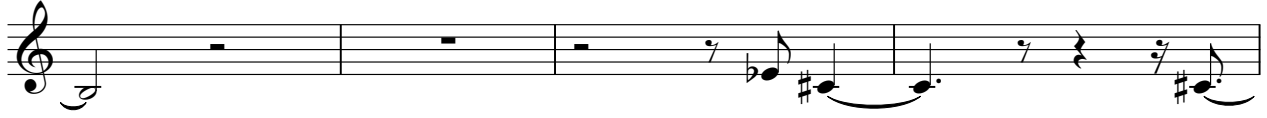

99

♩ = 68,000076

11

15

19

23

27

32

36

40

44

48

2

Channel 12

52

56

Bryan Adams - Please forgive me

M #5

♩ = 68,000076

9

39

43

71

74

76

M #7

Bryan Adams - Please forgive me

♩ = 68,000076

20

25

35

56

62

72

78

85

91

5

17

5

8

M #9

Bryan Adams - Please forgive me

♩ = 68,000076

4

8

5

17

5

20

18

42

5

51

49

Bryan Adams - Please forgive me

M #11

♩ = 68,000076

2

7

5

15

18

21

7

3

30

32

3

34

36

39

6

48

51

54

63

65

67

69

94

98

Bryan Adams - Please forgive me

♩ = 68,000076

6

10

7

21

12

37

37

41

58

Bryan Adams - Please forgive me

♩ = 68,000076

5

8

10

19

21

23

12

37

39

41

43

58

Electric Guitar

Bryan Adams - Please forgive me

♩ = 68,000076

16

20

23

33

37

58

61

39

♩ = 68,000076

19

22

25

27

29

31

33

37

38

42

44

46

50

52

54

56

♩ = 68,000076

V.S.

2

Channel 2

46

50

54

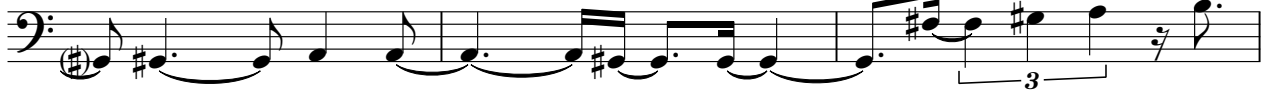

57

Bryan Adams - Please forgive me

M #2

♩ = 68,000076

3

8

13

18

23

28

33

38

43

48

V.S.

53

58

62

67

72

76

81

87

91

95

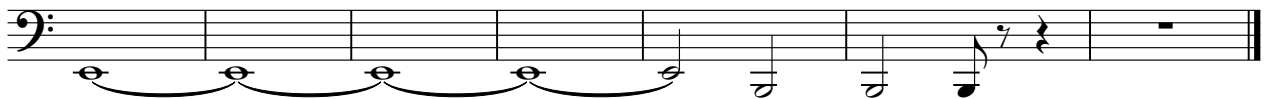

Bryan Adams - Please forgive me

Marc Jacobs

♩ = 68,000076

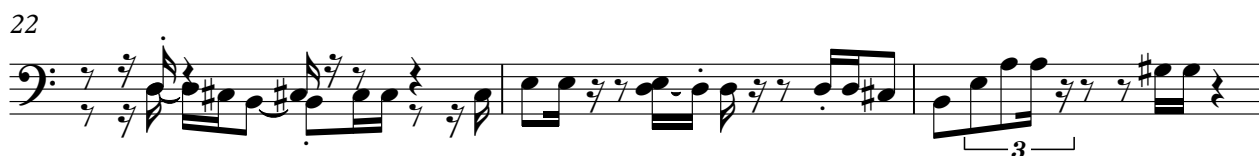

V.S.

37

41

45

49

53

57

61

64

37

♩ = 68,000076

46

49

52

55

♩ = 68,000076

11

15

3

18

21

25

28

32

36

40

44

47

50

53

56

43

43

♩ = 68,000076

36

40

43

45

47

50

53

56

43

43

♩ = 68,000076

6

11

16

21

26

30

34

39

43

v.s.

47

51

56

43

Bryan Adams - Please forgive me

M #6

♩ = 68,000076

8

13

20

26

32

38

44

51

57

V.S.

63

69

74

80

86

92

97

♩ = 68,000076

10

14

24

28

32

35

43

47

51

55

6

6

6

6

2

23/6/98

58

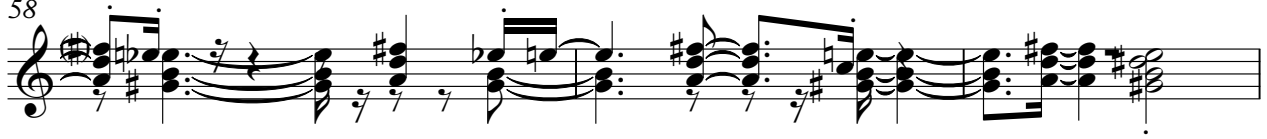

61

Pad 5 (Bowed)

Bryan Adams - Please forgive me

♩ = 68,000076

10

15

6

25

30

12

46

51

55

45

Email

Bryan Adams - Please forgive me

♩ = 68,000076

4

6

8

10

12

14

16

18

20

V.S.

22

24

26

28

31

35

37

39

41

43

45

47

49

51

53

55

63

marcj@

Bryan Adams - Please forgive me

♩ = 68,000076

4

7

10

13

16

19

22

25

28

32

36

39

42

45

48

51

54

57

64

Caroline

Bryan Adams - Please forgive me

♩ = 68,000076

24

27

31

13

47

51

55

58

61

39

Bryan Adams - Please forgive me

Sharon

♩ = 68,000076

10

14

18

27

31

46

50

54

58

61

39

Bryan Adams - Please forgive me

Andrea

♩ = 68,000076

4

8

12

15

18

22

26

29

33

37

V.S.

41

3

45

3 3

48

3 3 3 3

51

3 3 3

54

3

57

3

61

3 39

Bryan Adams - Please forgive me

Viola

♩ = 68,000076

23

27

31

35

42

47

51

55

58

61

39

♩ = 68,000076

29

33

37

43

47

53

57

43

Detailed description of the musical score: The score is written in bass clef with a 4/4 time signature. It begins at measure 29 with a whole rest. The melody starts in measure 30 with a triplet of eighth notes. Measure 33 contains a triplet of eighth notes and a triplet of sixteenth notes. Measure 37 features a triplet of eighth notes and a whole rest. Measure 43 is a whole rest. Measure 47 contains a triplet of eighth notes. Measure 53 has a triplet of eighth notes. Measure 57 shows a large chord diagram with a sharp sign above the bass line, followed by a whole rest. The number 43 is printed at the end of the score.

♩ = 68,000076

5

8

11

13

15

17

20

23

25

27

29

31

33

35

37

40

42

44

46

48

50

52

54

56

3

43

M #3

Bryan Adams - Please forgive me

♩ = 68,000076

V.S.

55

57

59

61

64

66

68

70

Bryan Adams - Please forgive me

Sequenced by

$\text{♩} = 68,000076$

23

26

29

33

36

45

49

52

56

58

Detailed description of the musical score: The score is written for guitar in 4/4 time. It begins with a tempo marking of 68,000076. The music is characterized by dense, multi-layered chordal textures. Measure 23 contains a long, sustained chord. Measures 26-33 feature intricate patterns of chords and triplets. Measure 36 includes a measure with a '6' above it, possibly indicating a sixteenth-note rhythm. Measures 45-58 continue with complex rhythmic and harmonic structures, including numerous triplets and overlapping chordal lines. The notation includes stems, beams, and various accidentals (sharps, naturals) to define the complex sound.

V.S.

2

Sequenced by

60

62

♩ = 68,000076

11 3

14 3 3 3

16 3

18 3

20 3

22 3

24 3 3 3

26 3 3 3

28 3 3 3

31 3 3 3

V.S.

53

55

57
