

Buddy Rich - Groovin` Hard

♩ = 135,001343
Alto Sax 1

Alto Sax 1
Alto Sax 2
Alto Sax
Tenor Sax 1
Tenor Sax 2
Tenor Sax
Bari Sax
Bari Sax

Trumpet 1

Trumpet 1
Trumpet 2
Trumpet 3
Trumpet 4
Trumpet 5
Trombone 1
Trombone 2
Trombone 3
Trombone 4
Trombone 5

Jazz Kit

Jazz Kit

Piano

Piano

♩ = 135,001343
Jazz Bass

Jazz Bass

5

Alto Sax
Alto Sax
Tenor Sax
Tenor Sax
Bari Sax
Trumpet 1
Trumpet 2
Trumpet 3
Trumpet 4
Trumpet 5
Trombone
Trombone
Trombone
Trombone
Jazz Kit
Piano
Jazz Bass

3

8

Alto Sax

Alto Sax

Tenor Sax

Tenor Sax

Bari Sax

Trumpet 1

Trumpet 2

Trumpet 3

Trumpet 4

Trumpet 5

Trombone

Trombone

Trombone

Trombone

Jazz Kit

Piano

Jazz Bass

11

Alto Sax

Tenor Sax

Bari Sax

Trumpet 1

Trumpet 3

Trumpet 4

Trumpet 5

Trombone

Trombone

Trombone

Trombone

Jazz Kit

Piano

Jazz Bass

13

Tenor Sax

Trombone

Jazz Kit

Piano

Jazz Bass

15

Tenor Sax

Trombone

Jazz Kit

Piano

Jazz Bass

22

Alto Sax
Tenor Sax
Trumpet 3
Trombone
Jazz Kit
Piano
Jazz Bass

24

Alto Sax
Tenor Sax
Trumpet 3
Trombone
Jazz Kit
Piano
Jazz Bass

26

Alto Sax

Tenor Sax

Trumpet 3

Trombone

Jazz Kit

Piano

Jazz Bass

Detailed description of the musical score: The score is for a jazz ensemble. It consists of seven staves. The Alto Sax and Trumpet 3 staves have a single note in measure 26 that is tied to measure 27. The Tenor Sax and Trombone staves have eighth-note patterns in measure 26, with triplets indicated by a '3' above the notes. The Jazz Kit staff shows a complex drum pattern with various rhythms, including triplets and a sextuplet. The Piano staff has chords and arpeggios in both measures. The Jazz Bass staff has a simple eighth-note line.

28

Alto Sax

Alto Sax

Tenor Sax

Tenor Sax

Bari Sax

Trumpet 1

Trumpet 2

Trumpet 3

Trumpet 4

Trumpet 5

Trombone

Trombone

Trombone

Trombone

Jazz Kit

Piano

Jazz Bass

31

Alto Sax

Alto Sax

Tenor Sax

Tenor Sax

Bari Sax

Trumpet 1

Trumpet 2

Trumpet 3

Trumpet 4

Trumpet 5

Trombone

Trombone

Trombone

Trombone

Jazz Kit

Piano

Jazz Bass

34

Alto Sax

Alto Sax

Tenor Sax

Tenor Sax

Bari Sax

Trumpet 1

Trumpet 2

Trumpet 3

Trumpet 4

Trumpet 5

Trombone

Trombone

Trombone

Trombone

Jazz Kit

Piano

Jazz Bass

3

3

3

6

6

36

Alto Sax

Tenor Sax

Bari Sax

Trumpet 1

Trumpet 5

Trombone

Trombone

Trombone

Trombone

Trombone

Jazz Kit

Piano

Jazz Bass

38

Alto Sax

Tenor Sax

Bari Sax

Trumpet 1

Trumpet 5

Trombone

Trombone

Trombone

Trombone

Trombone

Jazz Kit

Piano

Jazz Bass

40

Alto Sax

Tenor Sax

Bari Sax

Trumpet 1

Trumpet 5

Trombone

Trombone

Trombone

Trombone

Trombone

Jazz Kit

Piano

Jazz Bass

42

45

Alto Sax

Alto Sax

Tenor Sax

Tenor Sax

Bari Sax

Trumpet 1

Trumpet 2

Trumpet 3

Trumpet 4

Trumpet 5

Trombone

Trombone

Trombone

Trombone

Jazz Kit

Piano

Jazz Bass

47

Alto Sax

Alto Sax

Tenor Sax

Tenor Sax

Bari Sax

Trumpet 1

Trumpet 2

Trumpet 3

Trumpet 4

Trumpet 5

Trombone

Trombone

Trombone

Trombone

Jazz Kit

Piano

Jazz Bass

49

Alto Sax

Alto Sax

Tenor Sax

Tenor Sax

Bari Sax

Trumpet 1

Trumpet 2

Trumpet 3

Trumpet 4

Trumpet 5

Trombone

Trombone

Trombone

Trombone

Jazz Kit

Piano

Jazz Bass

3

51

Alto Sax

Alto Sax

Tenor Sax

Tenor Sax

Bari Sax

Trumpet 1

Trumpet 2

Trumpet 3

Trumpet 4

Trumpet 5

Trombone

Trombone

Trombone

Trombone

Trombone

Jazz Kit

Piano

Jazz Bass

53

Alto Sax

Alto Sax

Tenor Sax

Bari Sax

Trumpet 1

Trumpet 2

Trumpet 3

Trumpet 4

Trumpet 5

Trombone

Trombone

Trombone

Trombone

Trombone

Jazz Kit

Piano

Jazz Bass

3

6

3

56

Alto Sax

Alto Sax

Tenor Sax

Bari Sax

Trumpet 1

Trumpet 2

Trumpet 3

Trumpet 4

Trombone

Trombone

Trombone

Trombone

Trombone

Jazz Kit

Piano

Jazz Bass

59

Jazz Kit

Piano

Jazz Bass

62

Jazz Kit

Piano

Jazz Bass

65

Jazz Kit

Piano

Jazz Bass

68

Jazz Kit

Piano

Jazz Bass

71

Jazz Kit

Piano

Jazz Bass

74

Jazz Kit

Piano

Jazz Bass

77

Jazz Kit

Piano

Jazz Bass

3

3

3

80

Jazz Kit

Piano

Jazz Bass

83

Jazz Kit

Piano

Jazz Bass

86

Jazz Kit

Piano

Jazz Bass

89

Jazz Kit

Piano

Jazz Bass

92

Jazz Kit

Piano

Jazz Bass

95

Jazz Kit

Piano

Jazz Bass

98

Jazz Kit

Piano

Jazz Bass

101

Jazz Kit

Piano

Jazz Bass

104

107

109

Alto Sax

Tenor Sax

Bari Sax

Trumpet 1

Trombone

Trombone

Trombone

Trombone

Jazz Kit

Piano

Jazz Bass

3

111

Alto Sax

Alto Sax

Tenor Sax

Bari Sax

Trumpet 1

Trumpet 2

Trumpet 3

Trumpet 4

Trumpet 5

Trombone

Trombone

Trombone

Trombone

Trombone

Jazz Kit

Piano

Jazz Bass

113

Alto Sax

Alto Sax

Tenor Sax

Bari Sax

Trumpet 1

Trumpet 2

Trumpet 3

Trumpet 4

Trumpet 5

Trombone

Trombone

Trombone

Trombone

Jazz Kit

Piano

Jazz Bass

3

115

117

119

The musical score is arranged in a standard jazz ensemble format. It consists of the following parts:

121

123

Alto Sax

Alto Sax

Tenor Sax

Tenor Sax

Bari Sax

Trumpet 1

Trumpet 2

Trumpet 3

Trumpet 4

Trumpet 5

Trombone

Trombone

Trombone

Trombone

Trombone

Jazz Kit

Piano

Jazz Bass

126

Alto Sax

Alto Sax

Tenor Sax

Tenor Sax

Bari Sax

Jazz Kit

Piano

Jazz Bass

129

Alto Sax

Alto Sax

Tenor Sax

Tenor Sax

Bari Sax

Jazz Kit

Piano

Jazz Bass

3

3

132

Alto Sax

Alto Sax

Tenor Sax

Tenor Sax

Bari Sax

Jazz Kit

Piano

Jazz Bass

134

137

Alto Sax

Alto Sax

Tenor Sax

Tenor Sax

Bari Sax

Jazz Kit

Piano

Jazz Bass

140

142

145

148

150

152

Alto Sax

Alto Sax

Tenor Sax

Tenor Sax

Bari Sax

Jazz Kit

Piano

Jazz Bass

154

156

Alto Sax

Alto Sax

Tenor Sax

Tenor Sax

Bari Sax

Jazz Kit

Piano

Jazz Bass

158

Alto Sax

Tenor Sax

Bari Sax

Trumpet I

Trombone

Jazz Kit

Piano

Jazz Bass

161

Trumpet 1

Trumpet 2

Trumpet 3

Trumpet 4

Trumpet 5

Trombone

Trombone

Trombone

Trombone

Trombone

Jazz Kit

Piano

Jazz Bass

163

Alto Sax

Alto Sax

Tenor Sax

Tenor Sax

Bari Sax

Trumpet 1

Trumpet 2

Trumpet 3

Trumpet 4

Trumpet 5

Trombone

Trombone

Trombone

Trombone

Jazz Kit

Piano

Jazz Bass

165

167

The musical score is arranged in a standard orchestral format with the following parts from top to bottom:

- Alto Sax (2 staves)
- Tenor Sax (2 staves)
- Bari Sax (1 staff)
- Trumpet 1 (1 staff)
- Trumpet 2 (1 staff)
- Trumpet 3 (1 staff)
- Trumpet 4 (1 staff)
- Trumpet 5 (1 staff)
- Trombone (4 staves)
- Jazz Kit (1 staff)
- Jazz Bass (1 staff)

169

Alto Sax

Alto Sax

Tenor Sax

Tenor Sax

Bari Sax

Trumpet 1

Trumpet 2

Trumpet 3

Trumpet 4

Trumpet 5

Trombone

Trombone

Trombone

Trombone

Jazz Kit

Piano

Jazz Bass

171

173

Alto Sax

Alto Sax

Tenor Sax

Tenor Sax

Bari Sax

Trumpet 1

Trumpet 2

Trumpet 3

Trumpet 4

Trumpet 5

Trombone

Trombone

Trombone

Trombone

Trombone

Jazz Kit

Piano

Jazz Bass

175

Alto Sax

Alto Sax

Tenor Sax

Tenor Sax

Bari Sax

Trumpet 1

Trumpet 2

Trumpet 3

Trumpet 4

Trumpet 5

Trombone

Trombone

Trombone

Trombone

Jazz Kit

Piano

Jazz Bass

177

Alto Sax

Alto Sax

Tenor Sax

Tenor Sax

Bari Sax

Trumpet 1

Trumpet 2

Trumpet 3

Trumpet 4

Trumpet 5

Trombone

Trombone

Trombone

Trombone

Trombone

Jazz Kit

Piano

Jazz Bass

179

Alto Sax

Alto Sax

Tenor Sax

Tenor Sax

Bari Sax

Trumpet 1

Trumpet 2

Trumpet 3

Trumpet 4

Trumpet 5

Trombone

Trombone

Trombone

Trombone

Jazz Kit

Piano

Jazz Bass

6

3

181

Alto Sax

Alto Sax

Tenor Sax

Tenor Sax

Bari Sax

Trumpet 1

Trumpet 2

Trumpet 3

Trumpet 4

Trumpet 5

Trombone

Trombone

Trombone

Trombone

Jazz Kit

Piano

Jazz Bass

183

Alto Sax

Tenor Sax

Bari Sax

Trumpet 1

Trumpet 2

Trumpet 3

Trumpet 4

Trumpet 5

Trombone

Trombone

Trombone

Trombone

Jazz Kit

Piano

Jazz Bass

185

Alto Sax

Tenor Sax

Bari Sax

Trumpet 1

Trumpet 2

Trumpet 3

Trumpet 4

Trumpet 5

Trombone

Trombone

Trombone

Trombone

Jazz Kit

Piano

Jazz Bass

3

188

Alto Sax

Tenor Sax

Bari Sax

Trombone

Trombone

Jazz Kit

Piano

Jazz Bass

190

Alto Sax

Tenor Sax

Bari Sax

Trombone

Trombone

Jazz Kit

Piano

Jazz Bass

192

Alto Sax

Alto Sax

Tenor Sax

Tenor Sax

Bari Sax

Trumpet 1

Trumpet 2

Trumpet 3

Trumpet 4

Trumpet 5

Trombone

Trombone

Jazz Kit

Piano

Jazz Bass

194

Alto Sax

Alto Sax

Tenor Sax

Tenor Sax

Bari Sax

Trumpet 1

Trumpet 2

Trumpet 3

Trumpet 4

Trumpet 5

Trombone

Trombone

Jazz Kit

Piano

Jazz Bass

196

Alto Sax

Alto Sax

Tenor Sax

Tenor Sax

Bari Sax

Trumpet 1

Trumpet 2

Trumpet 3

Trumpet 4

Trumpet 5

Trombone

Trombone

Trombone

Trombone

Jazz Kit

Piano

Jazz Bass

Buddy Rich - Groovin` Hard

Alto Sax

♩ = 135,001343

Alto Sax 1

2

7

12

7

23

28

31

34

3

38

3

43

48

V.S.

53 47

104

109

113

118

123

127

131

134

138

141

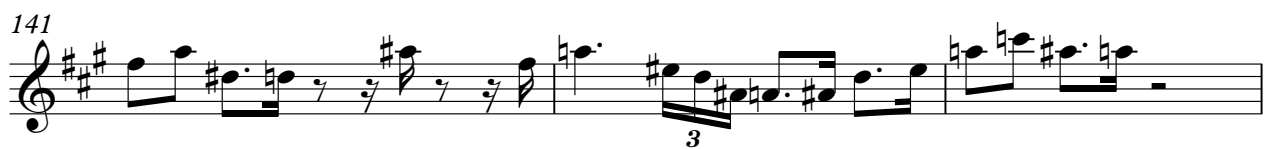

144

147

150

152

155

157

163

167

171

175

179

183

186

190

194

196

Buddy Rich - Groovin` Hard

Alto Sax

♩ = 135,001343
Alto Sax 2

111

116

120

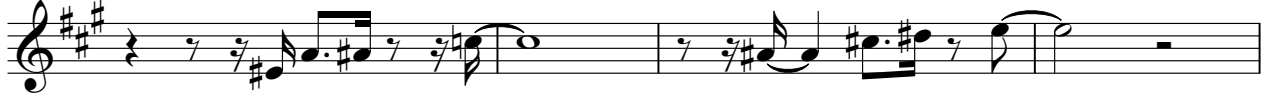

124

127

131

135

138

141

144

147

150

153

155

157

165

169

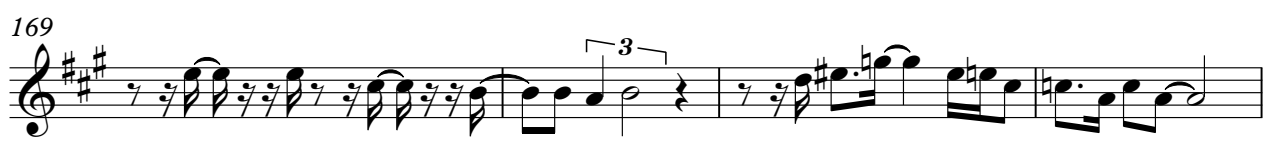

173

177

180

192

194

3

Buddy Rich - Groovin` Hard

Tenor Sax

♩ = 135,001343
Tenor Sax 1

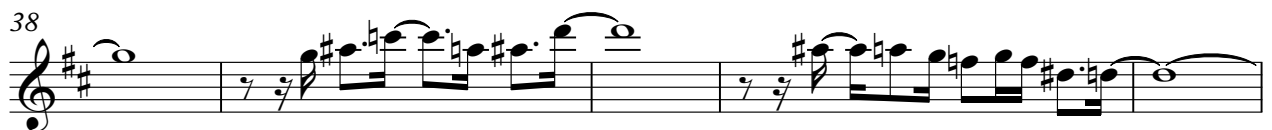

V.S.

43

48

52

71

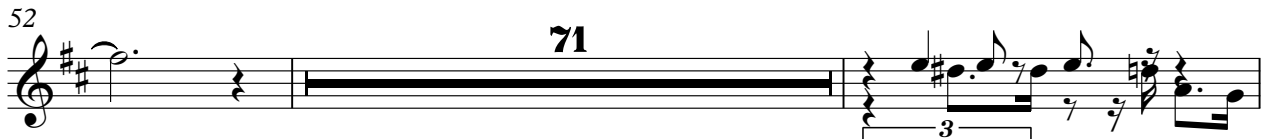

125

129

133

137

140

143

146

Tenor Sax

149

152

155

157

163

167

171

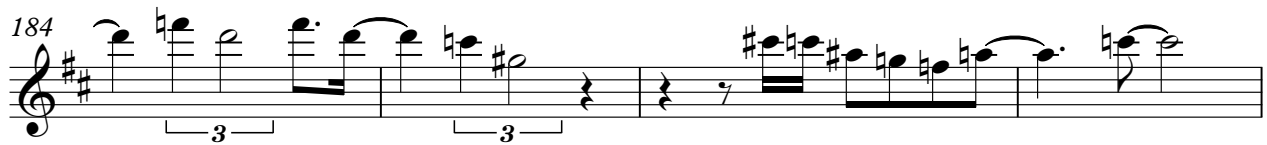
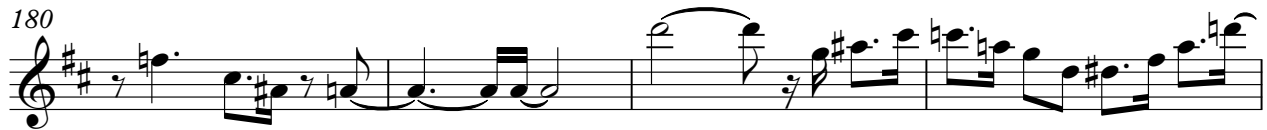

Tenor Sax

Buddy Rich - Groovin` Hard

♩ = 135,001343
Tenor Sax 2

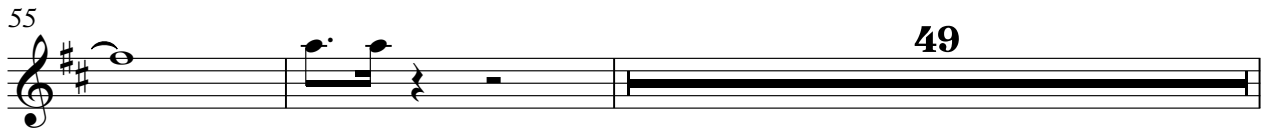
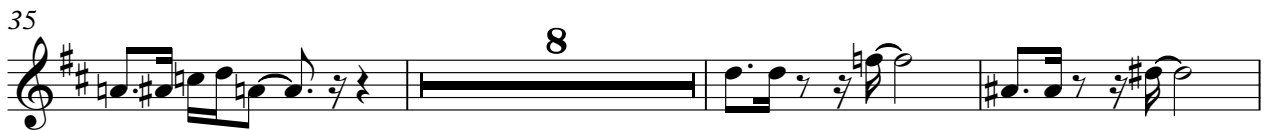

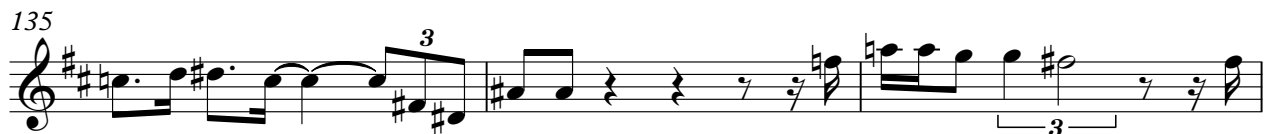

145

148

151

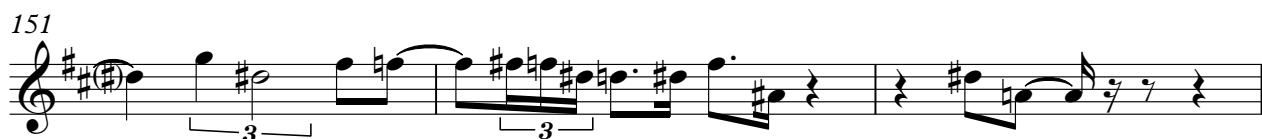

154

156

163

167

171

176

179

192

195

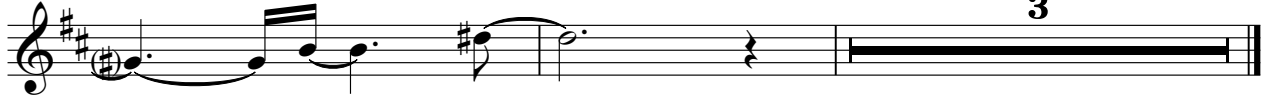

107

112

116

120

124

127

131

134

138

140

Bari Sax

176

180

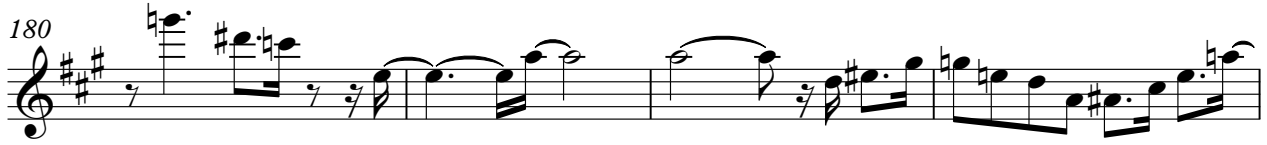

184

187

191

194

196

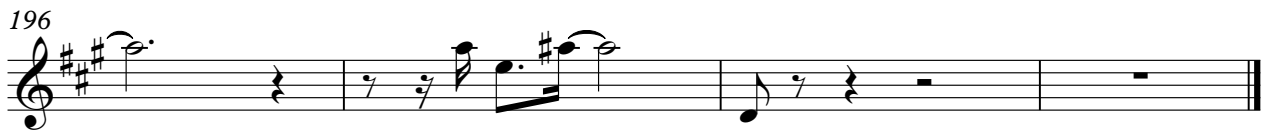

104

109

113

118

123

34

160

164

168

171

175

Trumpet 1

179

183

187

194

196

Trumpet 2

Buddy Rich - Groovin` Hard

♩ = 135,001343

Trumpet 2

3

8

18

29

34

8

3

44

49

54

55

Trumpet 2

3

193

195

111

116

120

124

37

165

169

173

177

181

186

4

Trumpet 3

3

193

195

Buddy Rich - Groovin` Hard

Trumpet 5

♩ = 135,001343

Trumpet 5

3

8

12 16

32

35 3

39 3

42

47

52

55 55

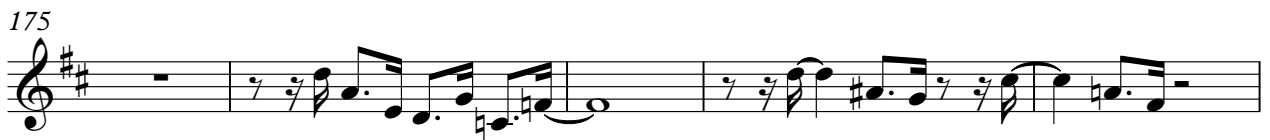
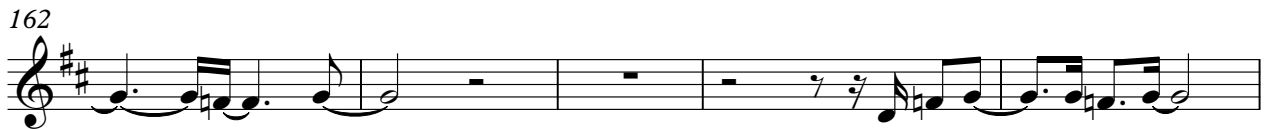

Trumpet 5

195

Trombone

41

46

50

54

106

111

116

121

158

162

Trombone

166

169

173

176

180

184

189

195

Buddy Rich - Groovin` Hard

Trombone

♩ = 135,001343

Trombone 2

3

8

16

28

33

37

41

46

51

55

50

Trombone

3

186

9

197

111

116

123

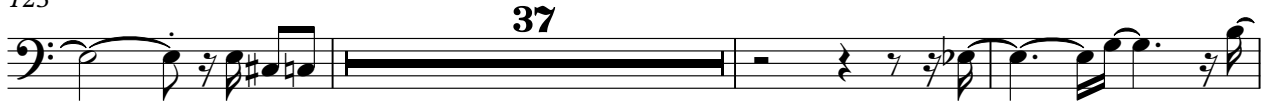

163

168

172

177

181

186

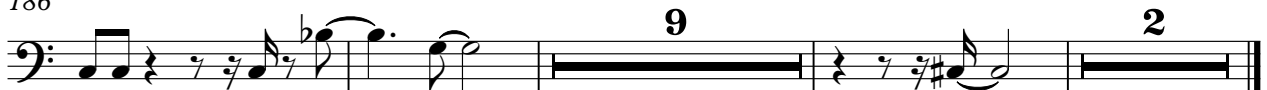

Buddy Rich - Groovin` Hard

Trombone

♩ = 135,001343

Trombone 4

3

8

16

28

33

37

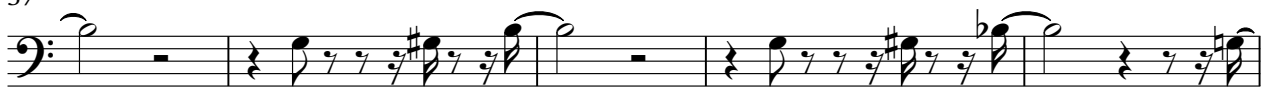

42

47

52

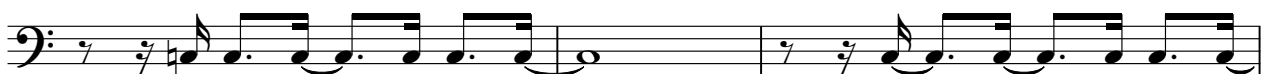

55

50

186

191

196

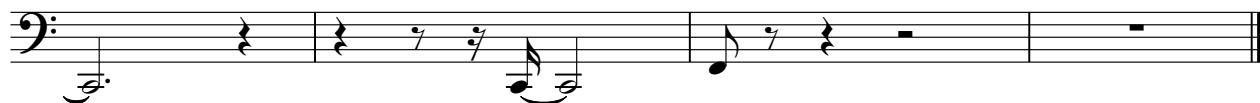

Buddy Rich - Groovin` Hard

Trombone

♩ = 135,001343

Trombone 5

3

8

16

28

33

37

41

46

51

55

49

106

111

115

121

162

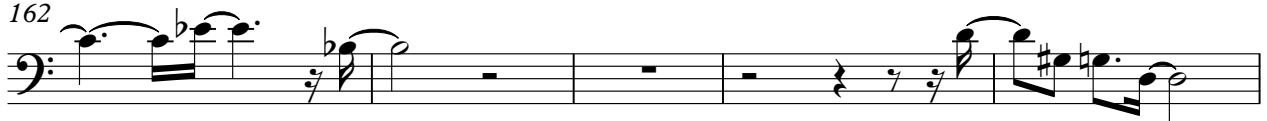

167

171

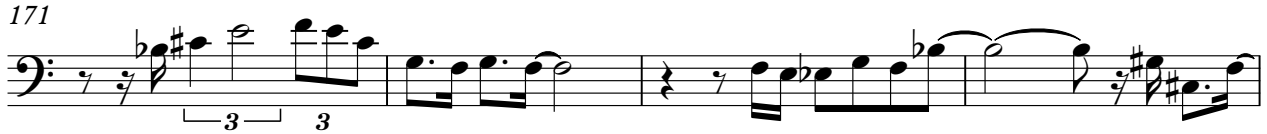

175

179

183

Trombone

3

187

♩ = 135,001343

Jazz Kit **2**

V.S.

43

46

49

52

55

59

63

67

71

75

79

3

83

3

87

6

3

91

3

95

3

3

6

99

3

103

3

107

3

111

3

3

6

114

3

117

121

126

130

134

138

142

146

150

154

159

163

167

171

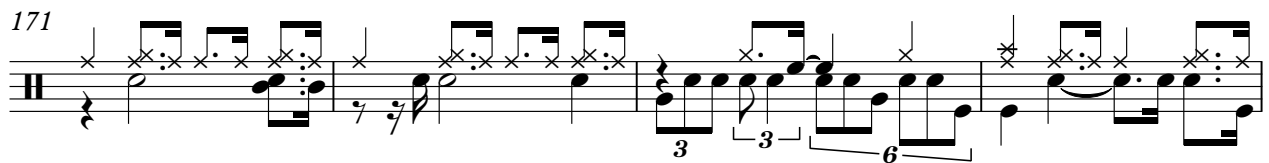

175

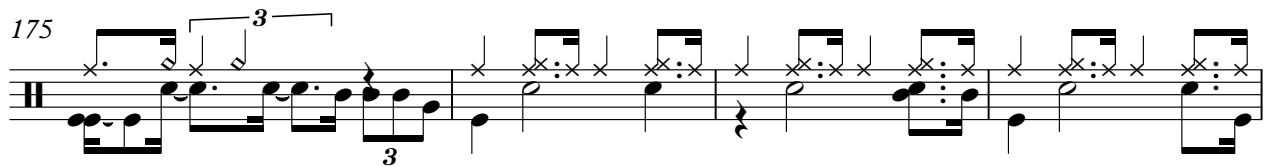

179

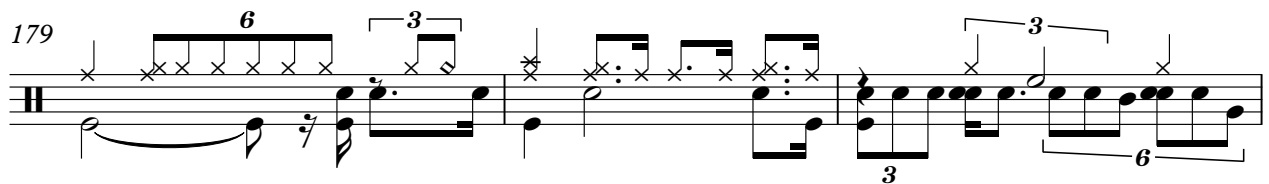

182

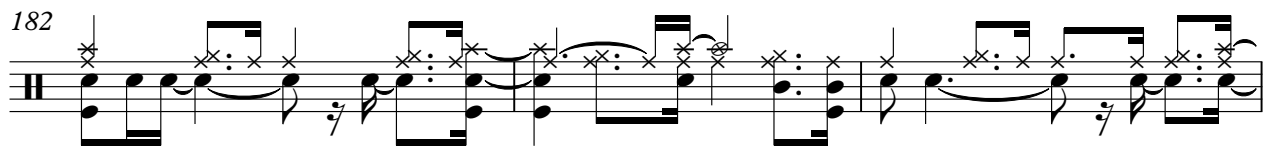

185

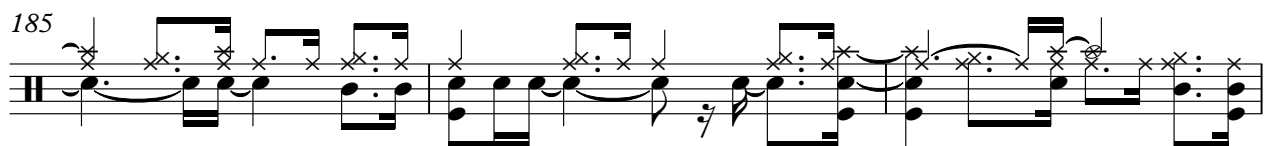

188

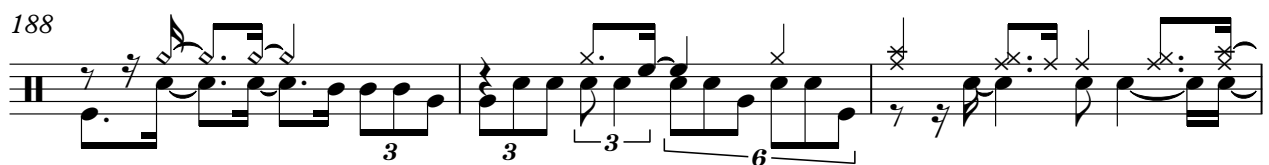

191

V.S.

6

Jazz Kit

194

196

Buddy Rich - Groovin` Hard

Piano

♩ = 135,001343

Piano

V.S.

26

29

33

37

41

45

49

53

57

60

64

67

71

75

79

83

87

91

94

98

102

107

110

113

117

120

123

129

134

138

142

147

151

154

158

162

166

170

175

178

182

186

190

194

197

Buddy Rich - Groovin` Hard

Jazz Bass

♩ = 135,001343
Jazz Bass

2

3

7

11

3

15

3

19

3

24

29

34

38

43

3

V.S.

48

53

58

63

68

73

78

83

88

93

Jazz Bass

98

102

107

112

117

121

127

132

136

141

V.S.

146

151

156

161

166

171

176

181

186

190

