

Ne Yo - Because of you

♩ = 110,000107

Tenor Saxophone

Percussion

Harp

Jazz Guitar

Electric Bass

5-string Electric Bass

Electric Piano

Lead 6 (Voice)

Lead 6 (Voice)

FX 4 (Atmosphere)

Violoncello

Solo

Ne-Yo (G)2007 by G. ERDES and I. missin' V. W. 2007 11 12-1249846
Because Of You

(c) 2007 by G. ERDES and I. missin' V. W. 2007 11 12-1249846

2

3

Ten. Sax.

Perc.

Hp.

FX 4

Solo

Uh..

5

Ten. Sax.

Perc.

Hp.

E. Bass

FX 4

6

Ten. Sax.

Perc.

Hp.

E. Bass

FX 4

7

Ten. Sax.

Perc.

Hp.

E. Bass

FX 4

8

Ten. Sax.

Perc.

Hp.

E. Bass

FX 4

Solo

Uh...

9

Ten. Sax.

Perc.

Hp.

E. Bass

FX 4

Solo

Uh....

10

Ten. Sax.

Perc.

Hp.

E. Bass

FX 4

11

Perc.

Hp.

E. Bass

FX 4

This section of the score covers measures 11 and 12. It features five staves: Percussion (Perc.), Piano (Hp.), Electric Bass (E. Bass), FX 4, and a Solo part. Measure 11 shows rhythmic patterns in the Percussion and Solo parts, with harmonic accompaniment in the Piano, E. Bass, and FX 4. Measure 12 continues these patterns, with the Solo part playing a melodic line.

12

Ten. Sax.

Perc.

Hp.

E. Bass

FX 4

Solo

Uh..

This section of the score covers measures 12 and 13. It features six staves: Tenor Saxophone (Ten. Sax.), Percussion (Perc.), Piano (Hp.), Electric Bass (E. Bass), FX 4, and a Solo part. Measure 12 shows the Tenor Saxophone playing a melodic line, with rhythmic accompaniment in the Percussion and Solo parts, and harmonic accompaniment in the Piano, E. Bass, and FX 4. Measure 13 continues these patterns, with the Solo part playing a melodic line.

Uh..

13

Ten. Sax.

Perc.

Hp.

J. Gtr.

E. Bass

E. Bass

FX 4

Solo

Want to but I ca n't help it

14

Ten. Sax.

Perc.

Hp.

J. Gtr.

E. Bass

E. Bass

FX 4

Solo

I love the way you feel

15

Ten. Sax.

Perc.

Hp.

J. Gtr.

E. Bass

E. Bass

FX 4

Solo

just got me stuck between my

16

Ten. Sax.

Perc.

Hp.

J. Gtr.

E. Bass

E. Bass

FX 4

Solo

fan ta sy and what is real

17

Ten. Sax.

Perc.

Hp.

J. Gtr.

E. Bass

E. Bass

FX 4

Solo

I need it when I want it

18

Ten. Sax.

Perc.

Hp.

J. Gtr.

E. Bass

E. Bass

FX 4

Solo

I want it when I don't

19

Ten. Sax.

Perc.

Hp.

J. Gtr.

E. Bass

E. Bass

FX 4

Solo

tell my self I stop every

20

Ten. Sax.

Perc.

Hp.

J. Gtr.

E. Bass

E. Bass

FX 4

Solo

day know ing that I won't

21

Ten. Sax.

Perc.

Hp.

J. Gtr.

E. Bass

E. Bass

Lead 6

FX 4

Solo

I got a problem and I don't

22

Ten. Sax.

Perc.

Hp.

J. Gtr.

E. Bass

E. Bass

Lead 6

FX 4

Solo

know

23

Ten. Sax.

Perc.

Hp.

J. Gtr.

E. Bass

E. Bass

Lead 6

FX 4

Solo

what to do about it even If I

24

Ten. Sax.

Perc.

Hp.

J. Gtr.

E. Bass

E. Bass

Lead 6

FX 4

Solo

did I don't know If I would quit

25

Ten. Sax.

Perc.

Hp.

J. Gtr.

E. Bass

E. Bass

Lead 6

FX 4

Solo

but I

26

Ten. Sax.

Perc.

Hp.

J. Gtr.

E. Bass

E. Bass

FX 4

Solo

doubt it I'm taking by the thought

27

Ten. Sax.

Perc.

Hp.

J. Gtr.

E. Bass

E. Bass

Lead 6

FX 4

Solo

of it

28

Ten. Sax.

Perc.

Hp.

J. Gtr.

E. Bass

E. Bass

Lead 6

FX 4

Solo

And I know this much is

29

Ten. Sax.

Perc.

Hp.

J. Gtr.

E. Bass

E. Bass

E. Piano

Lead 6

FX 4

Solo

true

Baby you have

30

Ten. Sax.

Perc.

Hp.

J. Gtr.

E. Bass

E. Bass

E. Piano

Lead 6

FX 4

Solo

be co me my

31

Ten. Sax.

Perc.

Hp.

J. Gtr.

E. Bass

E. Bass

E. Piano

Lead 6

FX 4

Vc.

Solo

ad dition

32

Ten. Sax.

Perc.

Hp.

J. Gtr.

E. Bass

E. Bass

E. Piano

Lead 6

FX 4

Vc.

Solo

I'm so strung out on you

33

Ten. Sax.

Perc.

Hp.

J. Gtr.

E. Bass

E. Bass

E. Piano

Lead 6

FX 4

Vc.

Solo

I can barely mo

34

Ten. Sax.

Perc.

Hp.

J. Gtr.

E. Bass

E. Bass

E. Piano

Lead 6

FX 4

Vc.

Solo

ve but I like

35

Ten. Sax.

Perc.

Hp.

J. Gtr.

E. Bass

E. Bass

E. Piano

Lead 6

FX 4

Vc.

Solo

it and it's all

36

Ten. Sax.

Perc.

Hp.

J. Gtr.

E. Bass

E. Bass

E. Piano

FX 4

Vc.

Solo

be ca use of you

37

Ten. Sax.

Perc.

Hp.

J. Gtr.

E. Bass

E. Bass

E. Piano

Lead 6

FX 4

Vc.

Solo

and it's

38

Ten. Sax.

Perc.

Hp.

J. Gtr.

E. Bass

E. Bass

E. Piano

Lead 6

FX 4

Vc.

Solo

all because use of you

39

Ten. Sax.

Perc.

Hp.

J. Gtr.

E. Bass

E. Bass

E. Piano

Lead 6

FX 4

Vc.

Solo

and it's all

40

Ten. Sax.

Perc.

Hp.

J. Gtr.

E. Bass

E. Bass

E. Piano

Lead 6

FX 4

Vc.

Solo

be cause of you

41

Ten. Sax.

Perc.

Hp.

J. Gtr.

E. Bass

E. Bass

E. Piano

Lead 6

FX 4

Vc.

Solo

and it's all

42

Ten. Sax.

Perc.

Hp.

J. Gtr.

E. Bass

E. Bass

E. Piano

Lead 6

FX 4

Vc.

Solo

be ca use of you never

43

Ten. Sax.

Perc.

Hp.

J. Gtr.

E. Bass

E. Bass

E. Piano

Lead 6

FX 4

Solo

45

Ten. Sax.

Perc.

Hp.

J. Gtr.

E. Bass

E. Bass

E. Piano

Lead 6

FX 4

Solo

sweet as drugs

46

Ten. Sax.

Perc.

Hp.

J. Gtr.

E. Bass

E. Bass

E. Piano

Lead 6

FX 4

Solo

47

Ten. Sax.

Perc.

Hp.

J. Gtr.

E. Bass

E. Bass

FX 4

Solo

Think of it every second

48

Ten. Sax.

Perc.

Hp.

J. Gtr.

E. Bass

E. Bass

FX 4

Solo

I ca n't get nothing done

49

Ten. Sax.

Perc.

Hp.

J. Gtr.

E. Bass

E. Bass

FX 4

Solo

only concern is the next

50

Ten. Sax.

Perc.

Hp.

J. Gtr.

E. Bass

E. Bass

FX 4

Solo

time I'm gon' get me so me

51

Ten. Sax.

Perc.

Hp.

J. Gtr.

E. Bass

E. Bass

FX 4

Solo

know I should stay away from

52

Ten. Sax.

Perc.

Hp.

J. Gtr.

E. Bass

E. Bass

FX 4

Solo

ca use its no good for me

53

Ten. Sax.

Perc.

Hp.

J. Gtr.

E. Bass

E. Bass

FX 4

Solo

I try and try but my ob

54

Ten. Sax.

Perc.

Hp.

J. Gtr.

E. Bass

E. Bass

FX 4

Solo

ses sion won't let me leave

55

Ten. Sax.

Perc.

Hp.

J. Gtr.

E. Bass

E. Bass

Lead 6

FX 4

Solo

I got a problem and I don't

56

Ten. Sax.

Perc.

Hp.

J. Gtr.

E. Bass

E. Bass

Lead 6

FX 4

Solo

know what

57

Ten. Sax.

Perc.

Hp.

J. Gtr.

E. Bass

E. Bass

Lead 6

FX 4

Solo

to do about it even If I did I

58

Ten. Sax.

Perc.

Hp.

J. Gtr.

E. Bass

E. Bass

Lead 6

FX 4

Solo

don't know If I would quit but I doubt

59

Ten. Sax.

Perc.

Hp.

J. Gtr.

E. Bass

E. Bass

Lead 6

FX 4

Solo

it I'm

60

Ten. Sax.

Perc.

Hp.

J. Gtr.

E. Bass

E. Bass

FX 4

Solo

ta king by the tho ught of

61

Ten. Sax.

Perc.

Hp.

J. Gtr.

E. Bass

E. Bass

Lead 6

FX 4

Solo

it

62

Ten. Sax.

Perc.

Hp.

J. Gtr.

E. Bass

E. Bass

Lead 6

FX 4

Solo

And I know this much is

63

Ten. Sax.

Perc.

Hp.

J. Gtr.

E. Bass

E. Bass

E. Piano

Lead 6

FX 4

Solo

true Ba by you have

64

Ten. Sax.

Perc.

Hp.

J. Gtr.

E. Bass

E. Bass

E. Piano

Lead 6

FX 4

Solo

be co me my

65

Ten. Sax.

Perc.

Hp.

J. Gtr.

E. Bass

E. Bass

E. Piano

Lead 6

FX 4

Vc.

Solo

ad dic tion

66

Ten. Sax.

Perc.

Hp.

J. Gtr.

E. Bass

E. Bass

E. Piano

Lead 6

FX 4

Vc.

Solo

I am so strung out on

67

Ten. Sax.

Perc.

Hp.

J. Gtr.

E. Bass

E. Bass

E. Piano

Lead 6

FX 4

Vc.

Solo

you I can barely mo

68

Ten. Sax.

Perc.

Hp.

J. Gtr.

E. Bass

E. Bass

E. Piano

Lead 6

FX 4

Vc.

Solo

ve but I like

69

Ten. Sax.

Perc.

Hp.

J. Gtr.

E. Bass

E. Bass

E. Piano

Lead 6

FX 4

Vc.

Solo

it and it's all be

70

Ten. Sax.

Perc.

Hp.

J. Gtr.

E. Bass

E. Bass

E. Piano

FX 4

Vc.

Solo

ca use of you and

71

Ten. Sax.

Perc.

Hp.

J. Gtr.

E. Bass

E. Bass

E. Piano

Lead 6

FX 4

Vc.

Solo

it's all

72

Ten. Sax.

Perc.

Hp.

J. Gtr.

E. Bass

E. Bass

E. Piano

Lead 6

FX 4

Vc.

Solo

be ca use of you

73

Ten. Sax.

Perc.

Hp.

J. Gtr.

E. Bass

E. Bass

E. Piano

Lead 6

FX 4

Vc.

Solo

and it's all

74

Ten. Sax.

Perc.

Hp.

J. Gtr.

E. Bass

E. Bass

E. Piano

Lead 6

FX 4

Vc.

Solo

be cause of you

75

Ten. Sax.

Perc.

Hp.

J. Gtr.

E. Bass

E. Bass

E. Piano

Lead 6

FX 4

Vc.

Solo

and it's

76

Ten. Sax.

Perc.

Hp.

J. Gtr.

E. Bass

E. Bass

E. Piano

Lead 6

FX 4

Vc.

Solo

all be ca use of you never

77

Ten. Sax.

Perc.

Hp.

J. Gtr.

E. Bass

E. Bass

E. Piano

Lead 6

FX 4

Solo

79

Ten. Sax.

Perc.

Hp.

J. Gtr.

E. Bass

E. Bass

E. Piano

Lead 6

FX 4

Solo

80

Ten. Sax.

Perc.

Hp.

J. Gtr.

E. Bass

E. Bass

E. Piano

Lead 6

FX 4

Solo

A in't no

81

Ten. Sax.

Perc.

Hp.

E. Bass

Lead 6

FX 4

Solo

doubt,

82

Ten. Sax.

Perc.

Hp.

E. Bass

Lead 6

FX 4

Solo

no doubt

83

Perc.

Hp.

E. Bass

Lead 6

FX 4

84

Ten. Sax.

Perc.

Hp.

E. Bass

Lead 6

FX 4

Solo

so strung out ,

85

Ten. Sax.

Perc.

Hp.

E. Bass

Lead 6

FX 4

Solo

strung

86

Ten. Sax.

Perc.

Hp.

E. Bass

Lead 6

FX 4

Solo

out ain't no

87

Perc.

Hp.

E. Bass

Lead 6

FX 4

88

Ten. Sax.

Perc.

Hp.

E. Bass

Lead 6

FX 4

Solo

doubt, no doubt so strung out

89

Ten. Sax.

Perc.

Hp.

E. Bass

Lead 6

FX 4

Detailed description of the musical score: The score is for page 81, measures 89-92. It features six staves. The Tenor Saxophone (Ten. Sax.) staff has a treble clef and a long note with a grace note. The Percussion (Perc.) staff has a double bar line and a rhythmic pattern of eighth notes. The Harp (Hp.) staff has a grand staff with a treble clef and a complex melodic line with many accidentals. The Electric Bass (E. Bass) staff has a bass clef and a single note. The Lead 6 staff has a treble clef and a long note with a grace note. The FX 4 staff has a treble clef and a complex melodic line with many accidentals.

90

Ten. Sax.

Perc.

Hp.

E. Bass

Lead 6

FX 4

Solo

over you

91

Ten. Sax.

Perc.

Hp.

E. Bass

Lead 6

FX 4

Solo

over you

92

Ten. Sax.

Perc.

Hp.

E. Bass

Lead 6

FX 4

Solo

Uh...

93

Ten. Sax.

Perc.

Hp.

E. Bass

FX 4

94

Ten. Sax.

Perc.

Hp.

E. Bass

FX 4

Solo

be cause of you

95

Ten. Sax.

Perc.

Hp.

E. Bass

FX 4

Solo

and it's

96

Ten. Sax.

Perc.

Hp.

E. Bass

FX 4

Solo

all be cause of you

97

Ten. Sax.

Perc.

Hp.

E. Bass

FX 4

98

Ten. Sax.

Perc.

Hp.

E. Bass

FX 4

Solo

Oh.. ne ver

99

Ten. Sax.

Perc.

Hp.

J. Gtr.

E. Bass

E. Bass

FX 4

Solo

get eno ugh

100

Ten. Sax.

Perc.

Hp.

J. Gtr.

E. Bass

E. Bass

FX 4

Solo

she

101

Ten. Sax.

Perc.

Hp.

J. Gtr.

E. Bass

E. Bass

FX 4

Solo

is so sweet as

102

Ten. Sax.

Perc.

Hp.

J. Gtr.

E. Bass

E. Bass

Lead 6

FX 4

Solo

drugs And I know this much is

103

Ten. Sax.

Perc.

Hp.

J. Gtr.

E. Bass

E. Bass

E. Piano

Lead 6

FX 4

Solo

true Ba by you have

104

Ten. Sax.

Perc.

Hp.

J. Gtr.

E. Bass

E. Bass

E. Piano

Lead 6

FX 4

Solo

be co me my

105

Ten. Sax.

Perc.

Hp.

J. Gtr.

E. Bass

E. Bass

E. Piano

Lead 6

FX 4

Vc.

Solo

ad dic tion

106

Ten. Sax.

Perc.

Hp.

J. Gtr.

E. Bass

E. Bass

E. Piano

Lead 6

FX 4

Vc.

Solo

I am so strung out on

107

Ten. Sax.

Perc.

Hp.

J. Gtr.

E. Bass

E. Bass

E. Piano

Lead 6

FX 4

Vc.

Solo

you I can barely mo

108

Ten. Sax.

Perc.

Hp.

J. Gtr.

E. Bass

E. Bass

E. Piano

Lead 6

FX 4

Vc.

Solo

ve but I like

109

Ten. Sax.

Perc.

Hp.

J. Gtr.

E. Bass

E. Bass

E. Piano

Lead 6

FX 4

Vc.

Solo

it and it's all

110

Ten. Sax.

Perc.

Hp.

J. Gtr.

E. Bass

E. Bass

E. Piano

FX 4

Vc.

Solo

be ca use of you

111

Ten. Sax.

Perc.

Hp.

J. Gtr.

E. Bass

E. Bass

E. Piano

Lead 6

FX 4

Vc.

Solo

and it's

112

Ten. Sax.

Perc.

Hp.

J. Gtr.

E. Bass

E. Bass

E. Piano

Lead 6

FX 4

Vc.

Solo

all be cause of you

113

Ten. Sax.

Perc.

Hp.

J. Gtr.

E. Bass

E. Bass

E. Piano

Lead 6

FX 4

Vc.

Solo

and it's all

114

Ten. Sax.

Perc.

Hp.

J. Gtr.

E. Bass

E. Bass

E. Piano

Lead 6

FX 4

Vc.

Solo

be cause of you

115

Ten. Sax.

Perc.

Hp.

J. Gtr.

E. Bass

E. Bass

E. Piano

Lead 6

FX 4

Vc.

Solo

and it's

116

Ten. Sax.

Perc.

Hp.

J. Gtr.

E. Bass

E. Bass

E. Piano

Lead 6

FX 4

Vc.

Solo

all be ca use of you

117

Ten. Sax.

Perc.

Hp.

J. Gtr.

E. Bass

E. Bass

E. Piano

Lead 6

FX 4

Solo

119

Ten. Sax.

Perc.

Hp.

J. Gtr.

E. Bass

E. Bass

E. Piano

Lead 6

FX 4

Solo

120

Ten. Sax.

Perc.

Hp.

J. Gtr.

E. Bass

E. Bass

E. Piano

Lead 6

FX 4

Solo

she's as sweet as

Ten. Sax. ¹²²

3

E. Bass

FX 4

Solo

Tenor Saxophone Ne Yo - Because of you

♩ = 110,000107

3

8

13

17

21

25

30

34

39

43

V.S.

48

52

56

60

64

68

73

78

84

89

Tenor Saxophone

94

99

104

108

113

118

121

Percussion

Ne Yo - Because of you

♩ = 110,000107

4

6

8

10

12

14

16

18

20

V.S.

Percussion

22

24

26

28

30

32

34

36

38

40

Percussion

V.S.

Percussion

Percussion

82

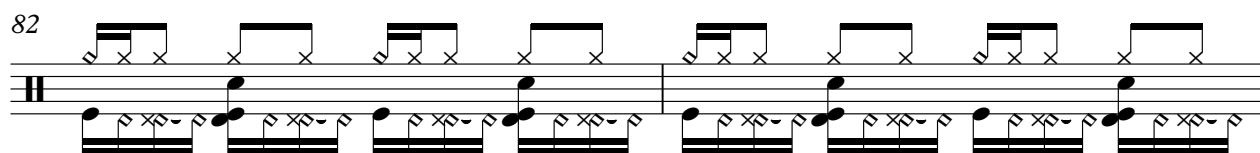

84

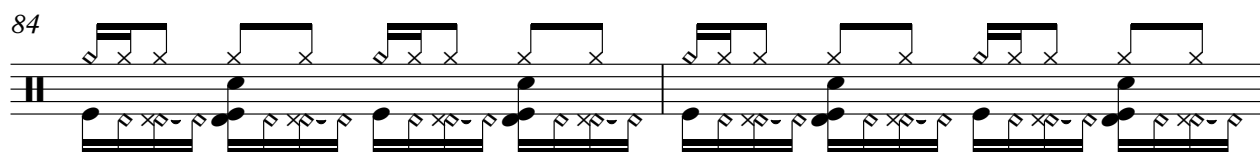

86

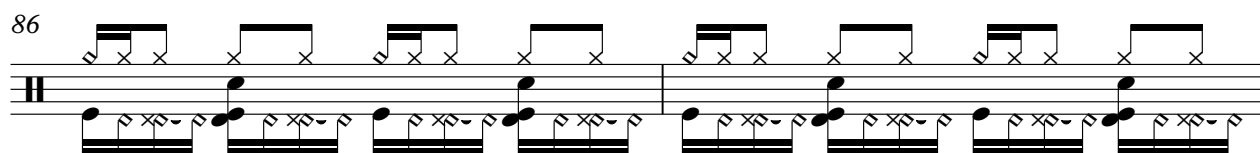

88

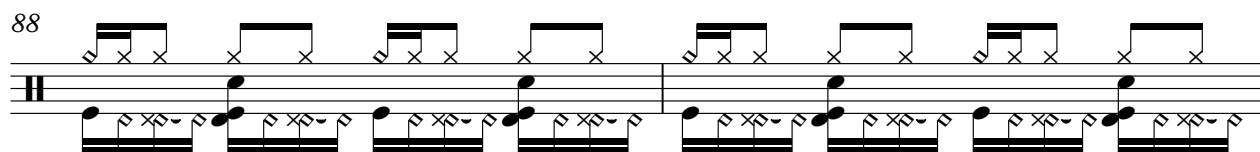

90

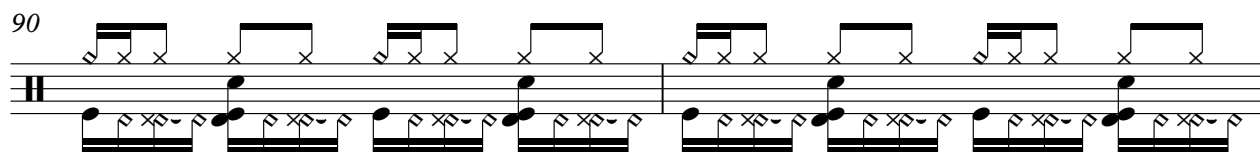

92

94

96

98

100

V.S.

102

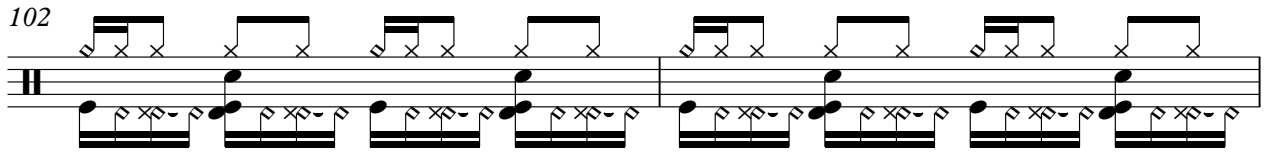

104

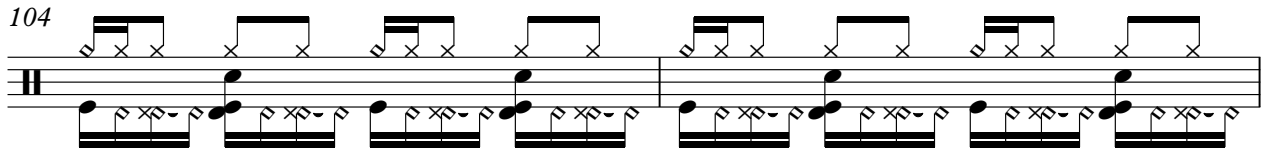

106

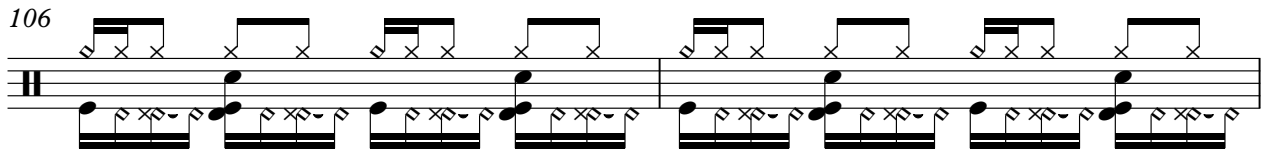

108

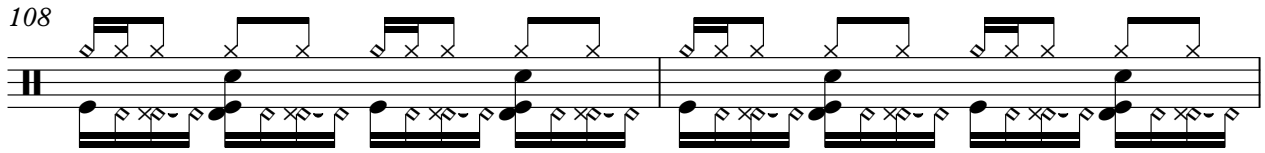

110

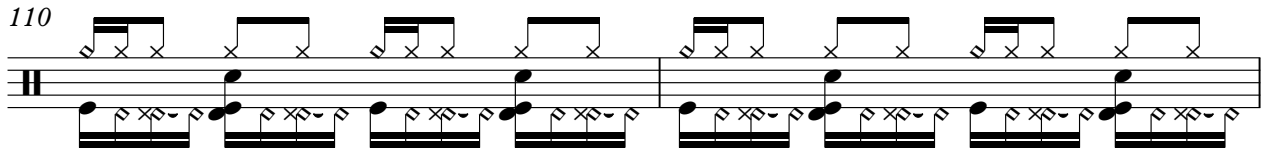

112

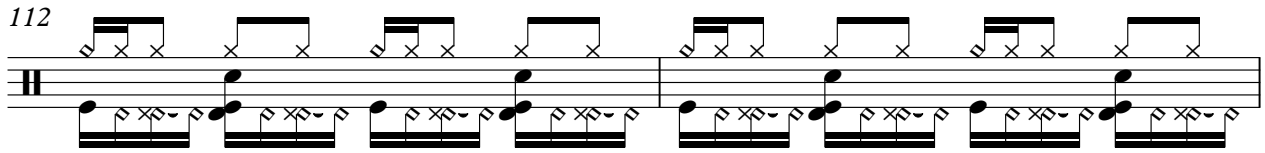

114

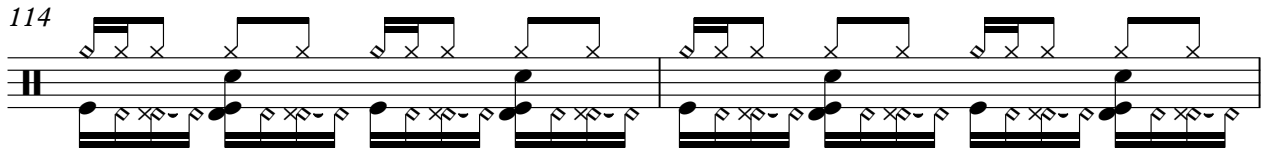

116

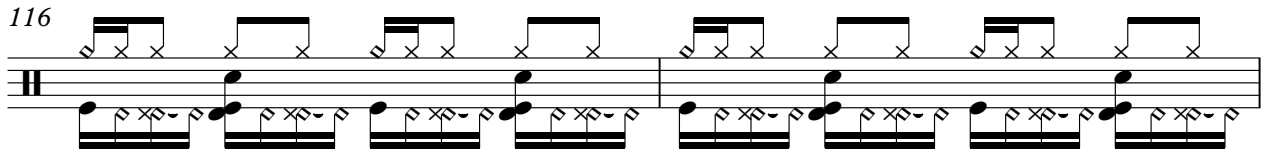

118

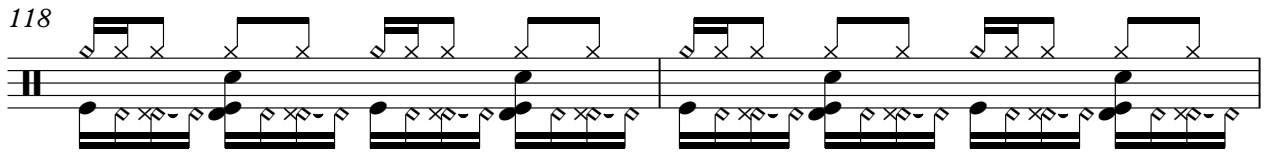

120

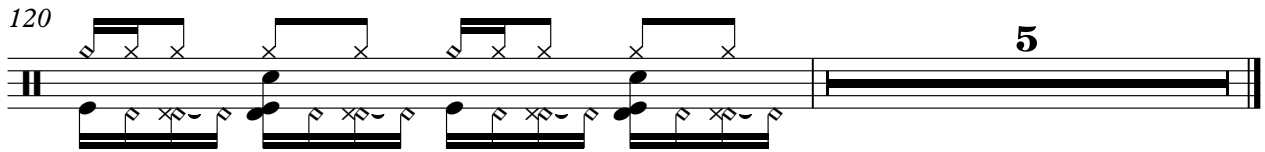

Harp

Ne Yo - Because of you

♩ = 110,000107

3

3

6

3

8

10

13

15

V.S.

18

21

23

26

29

31

34

37

39

42

46

48

50

52

55

57

60

63

65

67

69

72

75

78

V.S.

82

84

86

88

92

94

97

100

103

105

107

109

V.S.

112

115

118

♩ = 110,000107

12

15

18

21

24

27

30

34

37

40

43

46

49

52

55

58

61

64

68

71

V.S.

120

Electric Bass

Ne Yo - Because of you

♩ = 110,000107

12

17

22

27

32

37

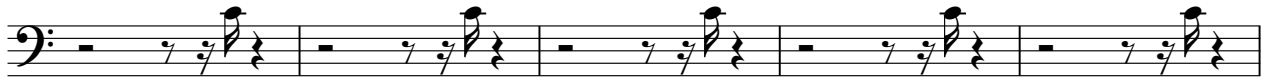

42

47

52

57

V.S.

62

67

72

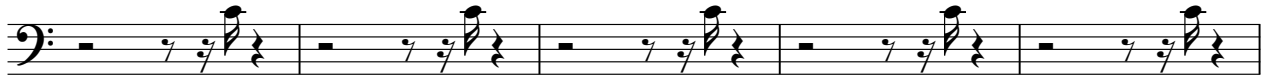

77

99

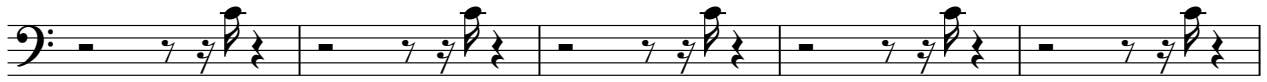

104

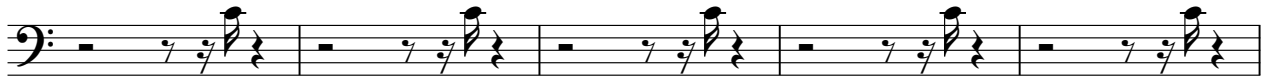

109

114

118

5-string Electric Bass Ne Yo - Because of you

♩ = 110,000107

4

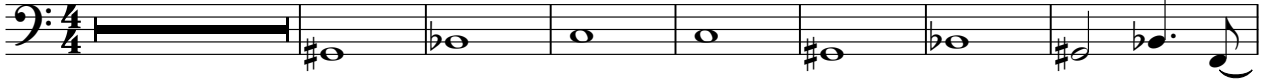

12

21

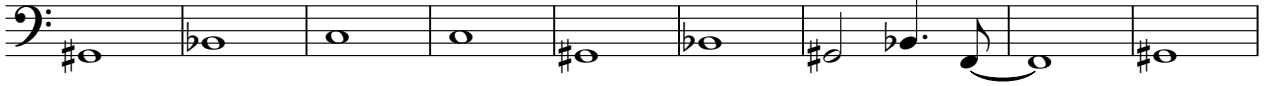

30

39

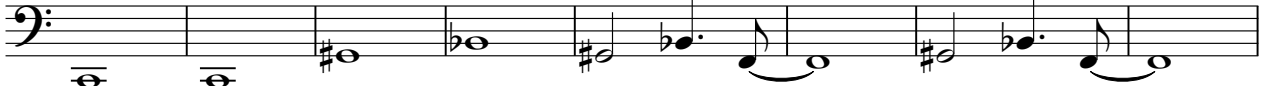

47

56

65

74

82

V.S.

2

5-string Electric Bass

89

95

103

112

119

Electric Piano Ne Yo - Because of you

♩ = 110,000107

28

28

35

43

16

16

64

73

78

22

22

103

111

117

Lead 6 (Voice) Ne Yo - Because of you

♩ = 110,000107

21

25

3

32

37

43

13

60

3

67

73

4

81

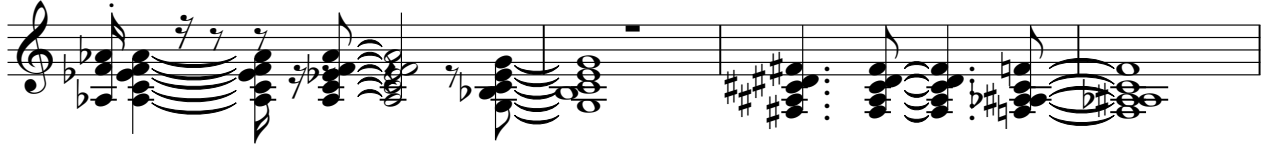

85

89

103

108

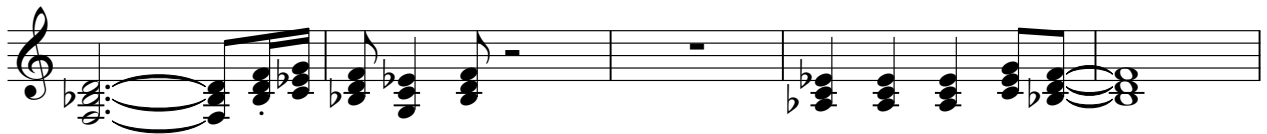

113

Lead 6 (Voice)

Ne Yo - Because of you

♩ = 110,000107

20 3

28

14

47

8 3

63

14

81

21 14

118

5

FX 4 (Atmosphere) Ne Yo - Because of you

♩ = 110,000107

3

6

8

10

13

15

17

19

21

23

V.S.

FX 4 (Atmosphere)

V.S.

FX 4 (Atmosphere)

V.S.

116

120

122

Violoncello

Ne Yo - Because of you

♩ = 110,000107

30

35

42

22

69

76

28

109

114

9

Ne Yo - Because of you

Solo

♩ = 110,000107

(c) 2007 by GEERDES midimusic WWW:20071112-1249846

Because of you alle Urheber- und Leistungsschutzrechte vorbehalten
Ne-Yo GEMA

(c) 2007 by GEERDES midimusic WWW:20071112-1249846 Uh... Uh.. Wait a min

love feel just like my fantasy real need want wait don't talk to myself every day with don't

could know what is it I didn't know but doubt taking thought off

35 At this point true by have been my addiction I'm strong you that you've built

42 it and all because you and all because you and it all because of you and all

48 because never get enough she's sweet as drugs Think every one

nothing only in the next time I get to know why from case for me I can't say I have

55 I got a problem I don't know what to do about it even if I did I don't know but I doubt

59 it I'm taking by the thought of it And know this is

63

70 true love been my addiction last night you can't love like i can't
 77 cause of me it all because of you and it all be cause of you and all beauty

84 get enough she's sweet as drugs And doubt, and doubt:
 2 2 2 2

strung out ain't no doubt, strung over over Uh...
 2

94 because of you and all be cause of you Oh.. never get enough she is sweet as

102

109 drug addictish true love been my addiction last night you can't love like
 116 it and all because of you and all be cause of you and it all be cause of you and

121 all beauty never get enough she's sweet as drugs she's sweet