

Calcinha Preta - Cobertor 2

0.0"
1.1,00
studiovirtual@ig.com.br - <http://studiovirtualmidi.cjb.net> - Tel:(31)3352-7444

♩ = 210,000214

4

8

14

Perc. E. Gtr. E. Gtr. E. Gtr. E. Bass Band. Band. FM Vla. Solo

16

Perc.

E. Gtr.

E. Gtr.

E. Gtr.

E. Bass

Band.

Band.

FM

Vla.

Solo

18

Perc. E. Gtr. E. Gtr. E. Gtr. E. Bass Band. Band. FM Vla. Solo

Perc.

E. Gtr.

E. Gtr.

E. Gtr.

E. Bass

Band.

Band.

FM

Vla.

Solo

26

Perc.

E. Gtr.

E. Gtr.

E. Gtr.

E. Bass

Band.

Band.

FM

Vla.

Solo

30

Perc. E. Gtr. E. Bass Band. Band. FM Vla. Solo

32

Perc. E. Gtr. E. Bass Band. Band. FM Vla. Solo

34

Perc.

E. Gtr.

E. Bass

Band.

Band.

FM

Vla.

Solo

36

Perc.

E. Gtr.

E. Bass

Band.

Band.

FM

Vla.

Solo

38

40

42

Perc. E. Gtr. E. Bass Band. Band. FM Vla. Solo

44

Perc. E. Gtr. E. Bass Band. Band. FM Vla. Solo

46

48

50

Perc.

E. Gtr.

E. Bass

Band.

Band.

FM

Vla.

Solo

52

Perc.

E. Gtr.

E. Bass

Band.

Band.

FM

Vla.

Solo

56

Perc. E. Gtr. E. Gtr. E. Bass Band. Band. FM Vla. Solo

58

Perc. E. Gtr. E. Gtr. E. Bass Band. Band. FM Vla. Solo

60

Perc. E. Gtr. E. Bass Band. Band. FM Vla. Solo

62

Perc. E. Gtr. E. Bass Band. Band. FM Vla. Solo

64

Perc.

E. Gtr.

E. Bass

Band.

Band.

FM

Vla.

Solo

66

Perc.

E. Gtr.

E. Bass

Band.

Band.

FM

Vla.

Solo

68

70

72

Perc.

E. Gtr.

E. Bass

Band.

Band.

FM

Vla.

Solo

74

Perc.

E. Gtr.

E. Bass

Band.

Band.

FM

Vla.

Solo

76

Perc. E. Gtr. E. Bass Band. Band. FM Vla. Solo

78

Perc. E. Gtr. E. Bass Band. Band. FM Vla. Solo

80

Perc.

E. Gtr.

E. Bass

Band.

Band.

FM

Vla.

Solo

82

Perc.

E. Gtr.

E. Bass

Band.

Band.

FM

Vla.

Solo

84

Perc.

E. Gtr.

E. Bass

Band.

Band.

FM

Vla.

Solo

86

Perc.

E. Gtr.

E. Bass

Band.

Band.

FM

Vla.

Solo

88

Perc. E. Gtr. E. Bass Band. Band. FM Vla. Solo

90

Perc. E. Gtr. E. Bass Band. Band. FM Vla. Solo

92

94

96

Perc. E. Gtr. E. Bass Band. Band. FM Vla. Solo

98

Perc. E. Gtr. E. Bass Band. Band. FM Vla. Solo

100

102

104

106

Perc.

E. Gtr.

E. Gtr.

E. Gtr.

E. Bass

Band.

Band.

FM

Vla.

Solo

Perc.

E. Gtr.

E. Gtr.

E. Gtr.

E. Bass

Band.

Band.

FM

Vla.

Solo

Perc.

E. Gtr.

E. Gtr.

E. Bass

Band.

Band.

FM

Vla.

Solo

126

Perc.

E. Gtr.

E. Bass

Band.

Band.

FM

Vla.

Solo

128

Perc.

E. Gtr.

E. Bass

Band.

Band.

FM

Vla.

Solo

130

132

134

Perc.

E. Gtr.

E. Bass

Band.

Band.

FM

Vla.

Solo

136

Perc.

E. Gtr.

E. Bass

Band.

Band.

FM

Vla.

Solo

138

140

142

Perc. E. Gtr. E. Bass Band. Band. FM Vla. Solo

144

Perc. E. Gtr. E. Bass Band. Band. FM Vla. Solo

146

Perc.

E. Gtr.

E. Bass

Band.

Band.

FM

Vla.

Solo

148

Perc.

E. Gtr.

E. Bass

Band.

Band.

FM

Vla.

Solo

152

Perc.

E. Gtr.

E. Gtr.

E. Bass

Band.

Band.

FM

Vla.

Solo

154

Perc.

E. Gtr.

E. Gtr.

E. Bass

Band.

Band.

FM

Vla.

Solo

156

Perc.

E. Gtr.

E. Bass

Band.

Band.

FM

Vla.

Solo

158

Perc.

E. Gtr.

E. Bass

Band.

Band.

FM

Vla.

Solo

160

Perc. E. Gtr. E. Bass Band. Band. FM Vla. Solo

162

Perc. E. Gtr. E. Bass Band. Band. FM Vla. Solo

164

166

168

170

172

Perc. E. Gtr. E. Bass Band. Band. FM Vla. Solo

174

Perc. E. Gtr. E. Bass Band. Band. FM Vla. Solo

176

Perc. E. Gtr. E. Bass Band. Band. FM Vla. Solo

178

Perc. E. Gtr. E. Bass Band. Band. FM Vla. Solo

180

Perc. E. Gtr. E. Bass Band. Band. FM Vla. Solo

182

Perc. E. Gtr. E. Bass Band. Band. FM Vla. Solo

184

Perc.

E. Gtr.

E. Bass

Band.

Band.

FM

Vla.

Solo

186

Perc.

E. Gtr.

E. Bass

Band.

Band.

FM

Vla.

Solo

188

Perc. E. Gtr. E. Bass Band. Band. FM Vla. Solo

190

Perc. E. Gtr. E. Bass Band. Band. FM Vla. Solo

192

194

196

198

200

Perc.

E. Gtr.

E. Bass

Band.

Band.

FM

Vla.

Solo

205

Perc.

E. Gtr.

E. Gtr.

E. Gtr.

E. Bass

Band.

Band.

FM

Vla.

207

Perc.

E. Gtr.

E. Gtr.

E. Gtr.

E. Bass

Band.

Band.

FM

Vla.

209

Perc.

E. Gtr.

E. Gtr.

E. Gtr.

E. Bass

Band.

Band.

FM

Vla.

213

215

217

Perc.

E. Gtr.

E. Gtr.

E. Gtr.

E. Bass

Band.

Band.

FM

Vla.

219

E. Gtr.

E. Gtr.

E. Bass

Vla.

studiovirtualmidi.com
studiovirtualmidi.com
studiovirtualmidi.com
studiovirtualmidi.com

Calcinha Preta - Cobertor 2

Percussion

♩ = 210,000214

♩ = 210,000214

5

8

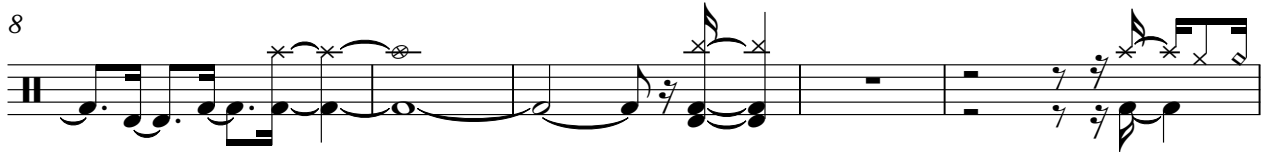

13

16

19

22

25

28

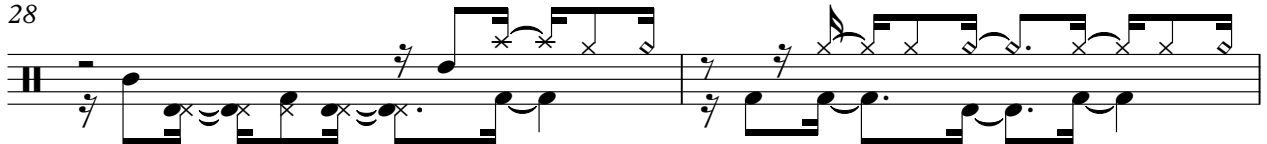

30

V.S.

Percussion

33

36

39

42

45

48

51

54

57

59

Percussion

62

65

68

71

74

77

80

83

86

89

V.S.

92

95

98

101

104

107

111

114

117

120

123

126

129

132

135

138

141

144

147

150

V.S.

153

155

158

161

164

167

170

173

176

179

Percussion

182

185

188

191

194

197

200

202

Percussion

204

207

210

213

216

218

Electric Guitar

Calcinha Preta - Cobertor 2

♩ = 210,000214 ♩ = 210,000214

studiovirtual@ig.com.br

8

http://studiovirtualmidi.cjb.net

Tel:(31)3352

11

7444

14

18

21

25

29

28

58

46

Electric Guitar

106

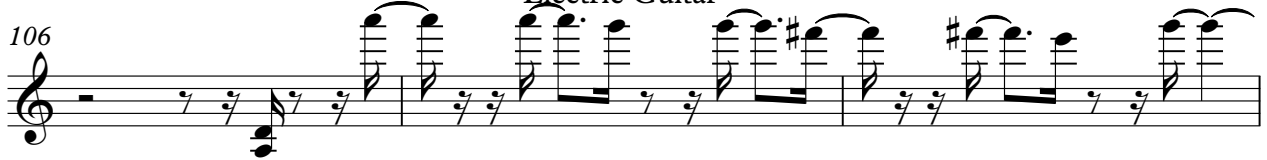

109

112

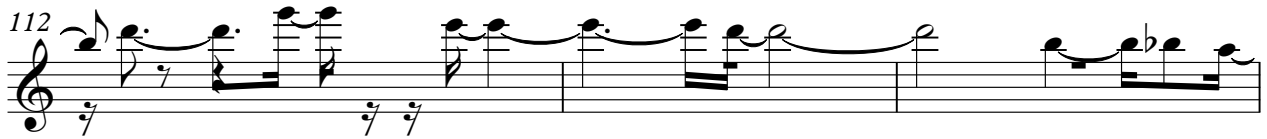

115

119

123

28

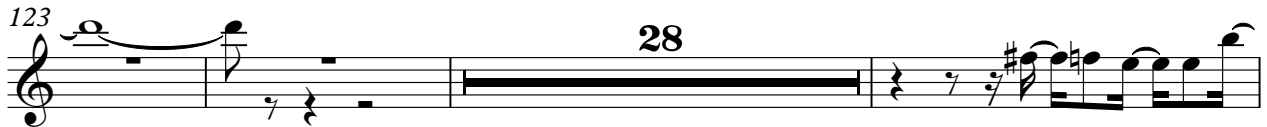

154

46

202

205

208

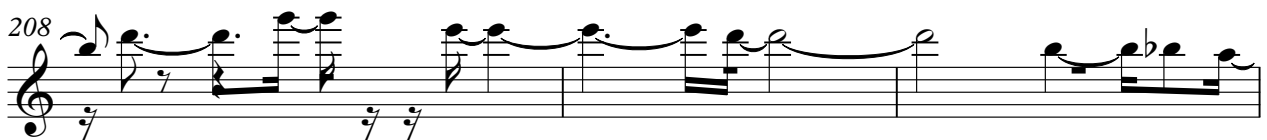

211

215

219

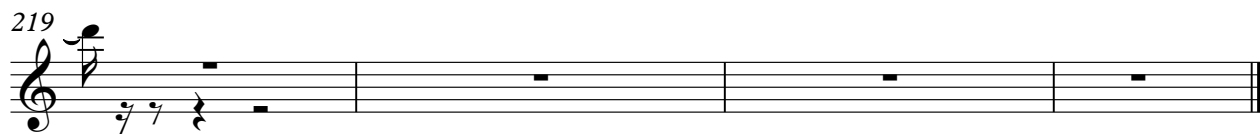

Calcinha Preta - Cobertor 2

Electric Guitar

2 7

♩ = 210,000214

12

15

19

23

27

77

107

110

114

117

3

V.S.

121

125

77

204

207

211

215

218

3

Calcinha Preta - Cobertor 2

Electric Guitar

2 9 = 210,000214

V.S.

41

44

47

50

53

56

58

60

62

65

V.S.

93

96

98

100

103

106

110

113

116

119

122

125

128

131

134

137

140

143

146

149

V.S.

152

154

156

158

161

163

165

168

171

174

176

178

180

183

186

189

192

194

196

199

202

206

209

212

215

217

Calcinha Preta - Cobertor 2

5-string Electric Bass

♩ = 210,000214 ♩ = 210,000214

6

13

16

19

22

25

28

31

34

V.S.

37

40

43

46

49

52

55

58

61

64

67

70

73

75

77

80

83

86

89

92

V.S.

95

98

101

104

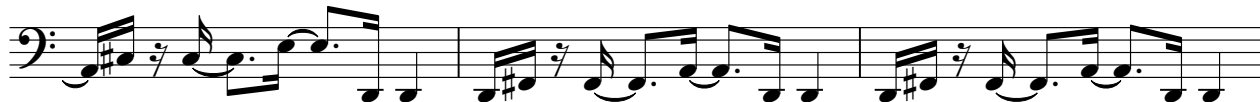

107

111

114

117

120

123

127

130

133

136

139

142

145

148

151

154

V.S.

157

160

163

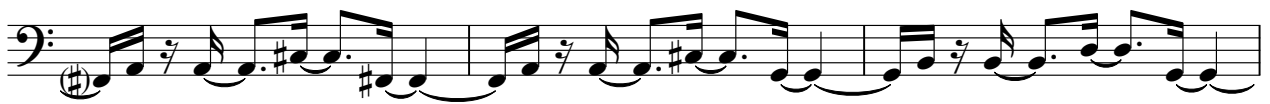

166

169

171

173

176

179

182

185

188

191

194

197

200

202

205

208

211

214

217

3

Bandoneon

Calcinha Preta - Cobertor 2

♩ = 210,000214

2 9

14

17

20

23

26

29

32

35

38

V.S.

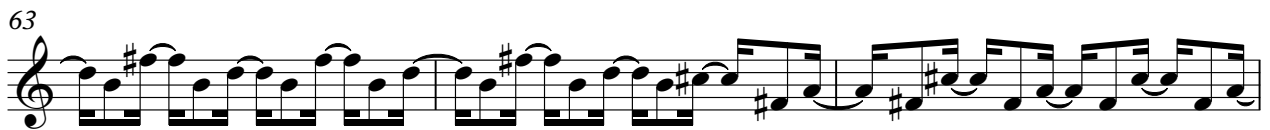
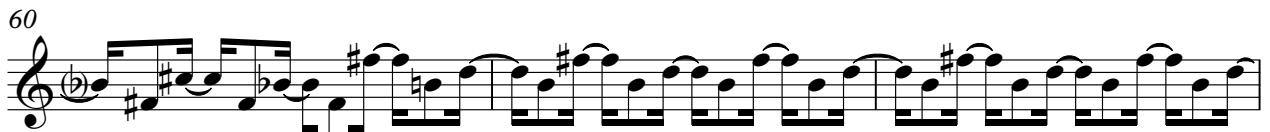
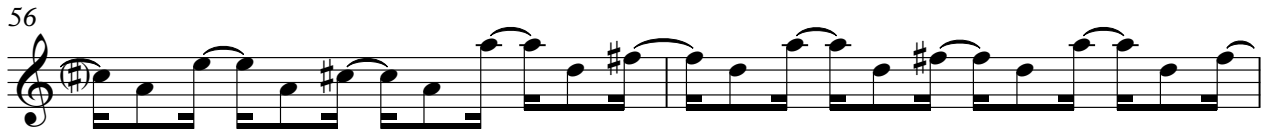
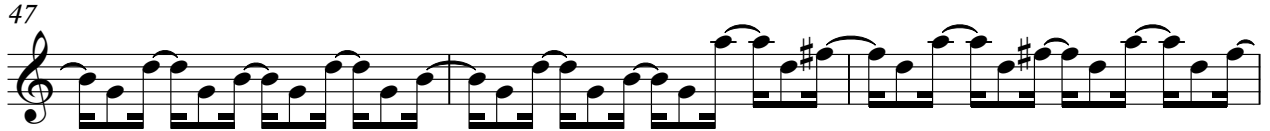
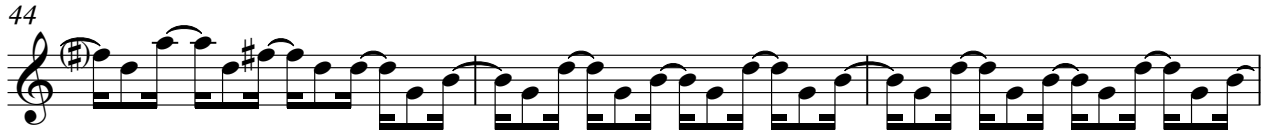

68

71

74

76

79

81

83

86

89

92

V.S.

95

97

99

102

105

108

111

114

117

120

123

126

129

132

135

138

141

144

147

150

V.S.

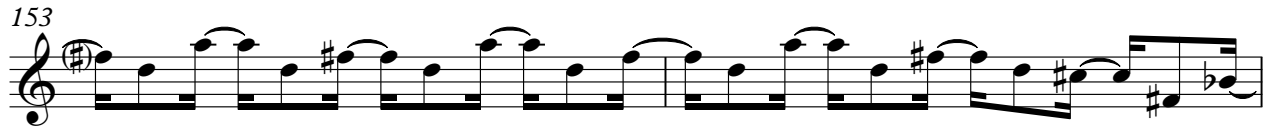

177

179

182

185

188

191

193

195

198

201

204

207

210

213

216

218

Calcinha Preta - Cobertor 2

Bandoneon

♩ = 210,000214 ♩ = 210,000214

2 9

13

15

17

19

21

23

V.S.

25

28

30

32

34

36

38

40

42

44

46

48

50

52

54

56

V.S.

58

60

62

64

66

68

70

72

74

76

78

80

82

84

86

88

V.S.

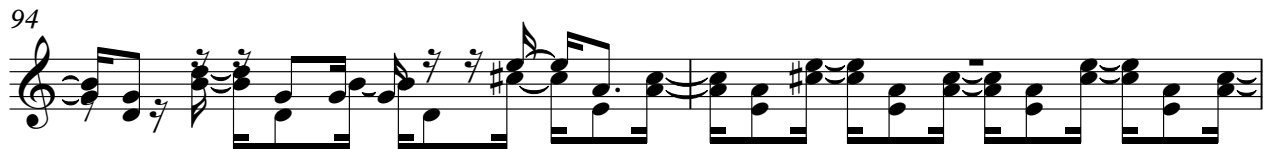

106

109

111

113

115

117

119

V.S.

121

124

126

128

130

132

134

136

138

140

142

144

146

148

150

152

V.S.

154

156

158

160

162

164

166

168

170

172

174

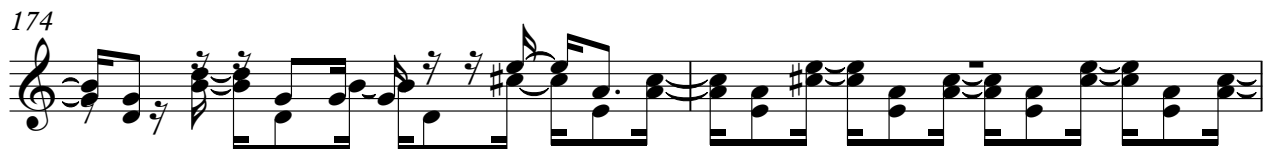

176

178

180

182

184

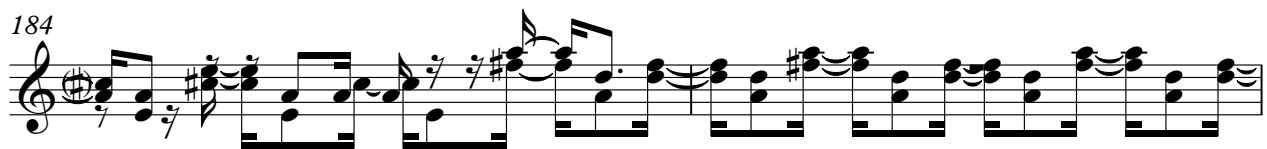

V.S.

186

188

190

192

194

196

198

200

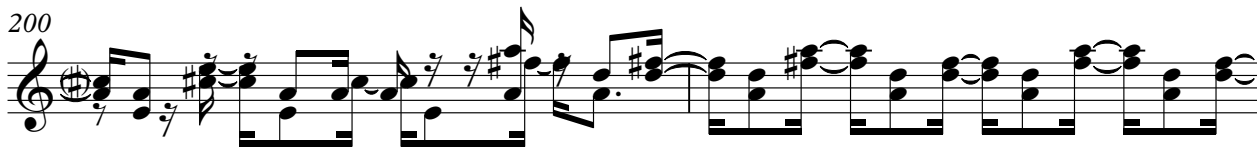

202

205

207

209

211

213

215

V.S.

217

4

♩ = 210,000214

2 9

15

20

24

29

34

39

44

49

V.S.

54

58

62

67

71

75

80

84

89

94

98

102

107

112

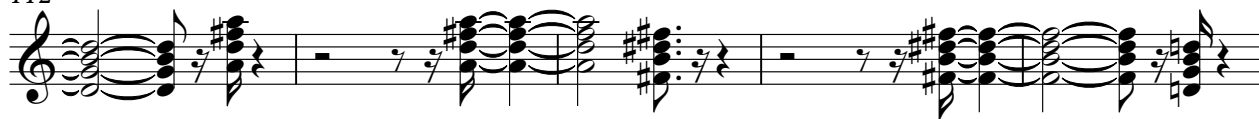

117

120

124

129

134

139

144

149

153

157

162

166

171

176

180

185

190

194

198

201

204

209

214

217

Calcinha Preta - Cobertor 2

Viola

♩ = 210,000214

2 9

16

22

28

34

39

44

50

55

59

Viola

64

70

76

82

88

93

99

105

111

117

Viola

123

129

135

140

146

151

156

161

165

170

176

182

187

193

199

205

211

216

Calcinha Preta - Cobertor 2

Solo

28

30

32

34

36

38

40

42

44

46

48

50

52

54

56

58

60

62

64

66

V.S.

68

70

72

74

76

78

80

82

84

86

88

90

92

94

96

98

100

102

104

106

108

111

113

115

117

119

121

124

126

128

130

132

134

136

138

140

142

144

146

148

V.S.

170

172

174

176

178

180

182

184

186

188

V.S.

190

192

194

196

198

200

202

