

0.0"
1.1,00
studiovirtual@ig.com.br - http://studiovirtualmidi.cjb.net - Tel:(31)3352

♩ = 210,000214

♩ = 210,000214

studiovirtual@ig.com.br

4

8

http://studiovirtualmidi.cjb.net

Tel:3352

7444

Perc.
 E. Gtr.
 E. Gtr.
 E. Gtr.
 E. Bass
 E. Pno.
 Band.
 Band.
 Vla.
 Solo

16

Perc.

E. Gtr.

E. Gtr.

E. Gtr.

E. Bass

E. Pno.

Band.

Band.

Vla.

Solo

Musical score for Percussion, Electric Guitars, Electric Bass, Electric Piano, Band, Viola, and Solo. The score is written for a 12-string electric guitar and includes parts for Percussion, Electric Guitars (E. Gtr.), Electric Bass, Electric Piano (E. Pno.), Band, Viola (Vla.), and Solo. The Percussion part features a complex rhythmic pattern with various note values and rests. The Electric Guitars part consists of a melodic line with various intervals and accidentals. The Electric Bass part provides a steady bass line with various note values and rests. The Electric Piano part features a series of chords and rests. The Band part consists of a melodic line with various intervals and accidentals. The Viola part features a series of chords and rests. The Solo part consists of a melodic line with various intervals and accidentals.

24

Perc.

E. Gtr.

E. Gtr.

E. Gtr.

E. Bass

E. Pno.

Band.

Band.

Vla.

Solo

26

30

Perc. E. Gtr. E. Bass E. Pno. Band. Band. Vla. Solo

32

Perc. E. Gtr. E. Bass E. Pno. Band. Band. Vla. Solo

34

Perc. E. Gtr. E. Bass E. Pno. Band. Band. Vla. Solo

36

Perc. E. Gtr. E. Bass E. Pno. Band. Band. Vla. Solo

38

Perc.

E. Gtr.

E. Bass

E. Pno.

Band.

Band.

Vla.

Solo

40

Perc.

E. Gtr.

E. Bass

E. Pno.

Band.

Band.

Vla.

Solo

42

44

46

48

50

Perc.

E. Gtr.

E. Bass

E. Pno.

Band.

Band.

Vla.

Solo

52

Perc.

E. Gtr.

E. Bass

E. Pno.

Band.

Band.

Vla.

Solo

54

Perc.

E. Gtr.

E. Bass

E. Pno.

Band.

Band.

Vla.

Solo

56

Perc.

E. Gtr.

E. Gtr.

E. Bass

E. Pno.

Band.

Band.

Vla.

Solo

58

Perc.

E. Gtr.

E. Gtr.

E. Bass

E. Pno.

Band.

Band.

Vla.

Solo

60

Perc.

E. Gtr.

E. Bass

E. Pno.

Band.

Band.

Vla.

Solo

62

Perc.

E. Gtr.

E. Bass

E. Pno.

Band.

Band.

Vla.

Solo

64

Perc.

E. Gtr.

E. Bass

E. Pno.

Band.

Band.

Vla.

Solo

66

Perc.

E. Gtr.

E. Bass

E. Pno.

Band.

Band.

Vla.

Solo

68

Perc.

E. Gtr.

E. Bass

E. Pno.

Band.

Band.

Vla.

Solo

70

Perc.

E. Gtr.

E. Bass

E. Pno.

Band.

Band.

Vla.

Solo

72

74

76

Perc. E. Gtr. E. Bass E. Pno. Band. Band. Vla. Solo

78

Perc. E. Gtr. E. Bass E. Pno. Band. Band. Vla. Solo

80

Perc.

E. Gtr.

E. Bass

E. Pno.

Band.

Band.

Vla.

Solo

82

Perc.

E. Gtr.

E. Bass

E. Pno.

Band.

Band.

Vla.

Solo

84

86

88

90

92

Perc.

E. Gtr.

E. Bass

E. Pno.

Band.

Band.

Vla.

Solo

94

Perc.

E. Gtr.

E. Bass

E. Pno.

Band.

Band.

Vla.

Solo

96

Perc.

E. Gtr.

E. Bass

E. Pno.

Band.

Band.

Vla.

Solo

98

Perc.

E. Gtr.

E. Bass

E. Pno.

Band.

Band.

Vla.

Solo

100

102

104

106

Musical score for Percussion (Perc.), Electric Guitars (E. Gtr.), Electric Bass (E. Bass), Electric Piano (E. Pno.), Band, Viola (Vla.), and Solo. The score is written in 7/8 time and includes various musical notations such as rests, notes, and chords.

The score consists of the following parts:

- Perc.**: Percussion part with a snare drum and cymbal.
- E. Gtr.**: Three electric guitar parts. The top two are in treble clef with a key signature of one sharp (F#), and the bottom one is in treble clef with a key signature of one flat (Bb).
- E. Bass**: Electric bass part in bass clef.
- E. Pno.**: Electric piano part in grand staff (treble and bass clefs).
- Band.**: Two band parts in grand staff.
- Vla.**: Viola part in bass clef.
- Solo**: Solo part in treble clef.

Perc.

E. Gtr.

E. Gtr.

E. Gtr.

E. Bass

E. Pno.

Band.

Band.

Vla.

Solo

Musical score for Percussion, Electric Guitars, Electric Bass, Electric Piano, Band, Viola, and Solo. The score is written in 4/4 time and features a variety of instruments and parts. The Percussion part includes a snare drum and a tom. The Electric Guitars part features a lead line with bends and a rhythm line with chords. The Electric Bass part provides a steady bass line. The Electric Piano part plays chords. The Band part includes a saxophone and a trumpet. The Viola part plays a sustained chord. The Solo part features a melodic line with bends.

The score consists of the following parts:

- Perc.**: Percussion part with a complex rhythmic pattern.
- E. Gtr.**: Electric Guitars (top two staves) with melodic lines and bends.
- E. Gtr.**: Electric Guitars (middle staff) with a rhythmic accompaniment of chords.
- E. Bass**: Electric Bass line with a melodic and rhythmic accompaniment.
- E. Pno.**: Electric Piano part with sustained chords and arpeggios.
- Band.**: Band part with a melodic line.
- Band.**: Band part with a complex rhythmic accompaniment.
- Vla.**: Viola part with a melodic line.
- Solo**: Solo part with a melodic line.

Perc.

E. Gtr.

E. Gtr.

E. Gtr.

E. Bass

E. Pno.

Band.

Band.

Vla.

Solo

120

Perc.

E. Gtr.

E. Gtr.

E. Gtr.

E. Bass

E. Pno.

Band.

Band.

Vla.

Solo

126

Perc.

E. Gtr.

E. Bass

E. Pno.

Band.

Band.

Vla.

Solo

128

Perc.

E. Gtr.

E. Bass

E. Pno.

Band.

Band.

Vla.

Solo

130

Perc. E. Gtr. E. Bass E. Pno. Band. Band. Vla. Solo

132

Perc. E. Gtr. E. Bass E. Pno. Band. Band. Vla. Solo

134

Perc.

E. Gtr.

E. Bass

E. Pno.

Band.

Band.

Vla.

Solo

136

Perc.

E. Gtr.

E. Bass

E. Pno.

Band.

Band.

Vla.

Solo

138

140

142

144

146

148

150

Perc.

E. Gtr.

E. Bass

E. Pno.

Band.

Band.

Vla.

Solo

152

Perc. E. Gtr. E. Gtr. E. Bass E. Pno. Band. Band. Vla. Solo

154

Perc. E. Gtr. E. Gtr. E. Bass E. Pno. Band. Band. Vla. Solo

160

Perc. E. Gtr. E. Bass E. Pno. Band. Band. Vla. Solo

162

Perc. E. Gtr. E. Bass E. Pno. Band. Band. Vla. Solo

164

Perc. E. Gtr. E. Bass E. Pno. Band. Band. Vla. Solo

166

Perc. E. Gtr. E. Bass E. Pno. Band. Band. Vla. Solo

168

170

172

174

176

178

180

182

184

186

188

190

196

198

200

Perc.

E. Gtr.

E. Bass

E. Pno.

Band.

Band.

Vla.

Solo

207

Perc.

E. Gtr.

E. Gtr.

E. Gtr.

E. Bass

E. Pno.

Band.

Band.

Vla.

209

Perc.

E. Gtr.

E. Gtr.

E. Gtr.

E. Bass

E. Pno.

Band.

Band.

Vla.

213

215

217

Perc.

E. Gtr.

E. Gtr.

E. Gtr.

E. Bass

E. Pno.

Band.

Band.

Vla.

219

E. Gtr.

E. Gtr.

E. Bass

E. Pno.

Vla.

studiovirtualmidi.com | studiovirtualmidi.com | studiovirtualmidi.com | studiovirtualmidi.com

Percussion

♩ = 210,000214

♩ = 210,000214

5

8

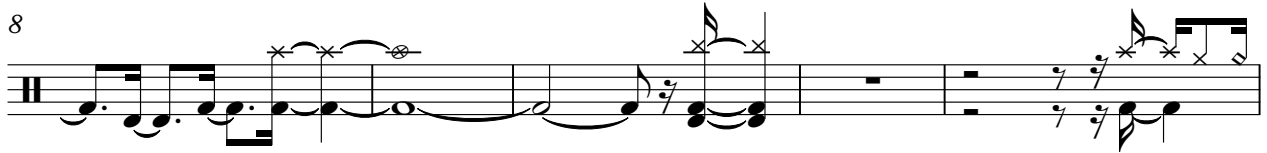

13

16

19

22

25

28

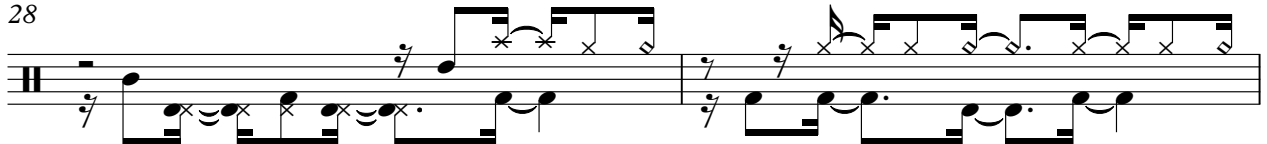

30

V.S.

33

36

39

42

45

48

51

54

57

59

62

65

68

71

74

77

80

83

86

89

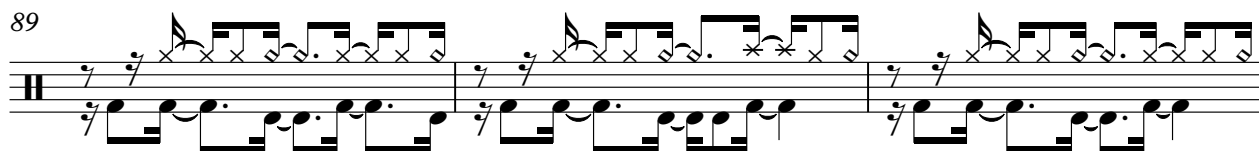

92

95

98

101

104

107

111

114

117

120

123

126

129

132

135

138

141

144

147

150

V.S.

153

155

158

161

164

167

170

173

176

179

Percussion

182

185

188

191

194

197

200

202

Percussion

204

207

210

213

216

218

Electric Guitar

♩ = 210,000214 ♩ = 210,000214

8

12

15

19

23

27

28

58

46

Electric Guitar

106

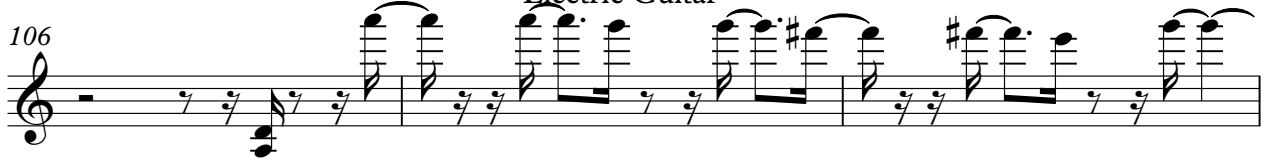

109

112

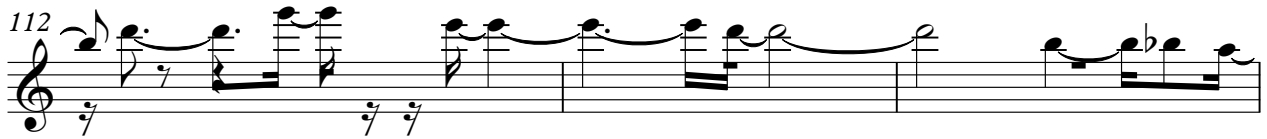

115

119

123

28

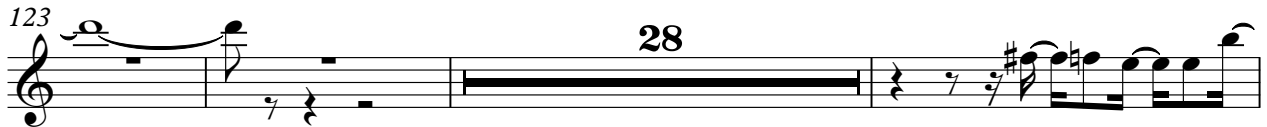

154

46

202

205

208

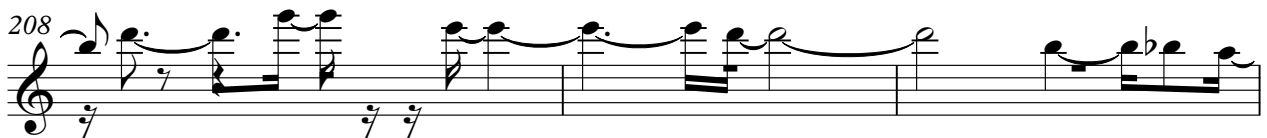

Electric Guitar

♩ = 210,000214 ♩ = 210,000214

2 7

12

15

19

23

27 77

107

110

114

117

3

V.S.

121

125

77

204

207

211

215

218

3

Electric Guitar

♩ = 210,000214 ♩ = 210,000214

2 9

14

17

20

23

26

29

32

35

38

V.S.

67

69

72

75

78

80

82

84

87

90

V.S.

93

96

98

100

103

106

110

113

116

119

152

154

156

158

161

163

165

168

171

174

176

178

180

183

186

189

192

194

196

199

37

40

43

46

49

52

55

58

61

64

67

70

73

75

77

80

83

86

89

92

V.S.

95

98

101

104

107

111

114

117

120

123

127

130

133

136

139

142

145

148

151

154

V.S.

157

160

163

166

169

171

173

176

179

182

185

188

191

194

197

200

202

205

208

211

214

217

3

Electric Piano

♩ = 210,000214

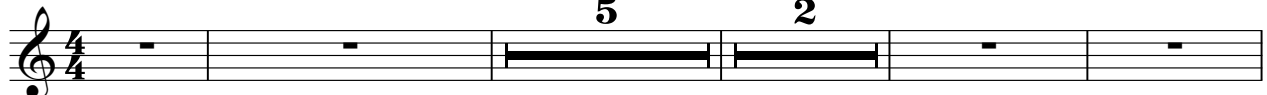

5 2

studiovirtual@ig.com.br <http://studiovirtualmidi.cjb.net> Tel:3352444

12

17

22

27

32

37

42

47

V.S.

52

57

61

66

70

75

80

84

89

94

98

102

107

112

117

120

171

176

180

185

190

194

198

201

204

209

214

218

Bandoneon

♩ = 210,000214 ♩ = 210,000214

2 9

14

17

20

23

26

29

32

35

38

V.S.

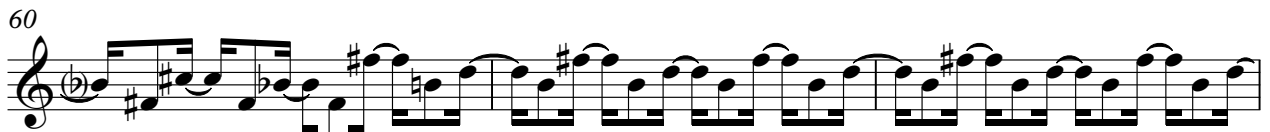
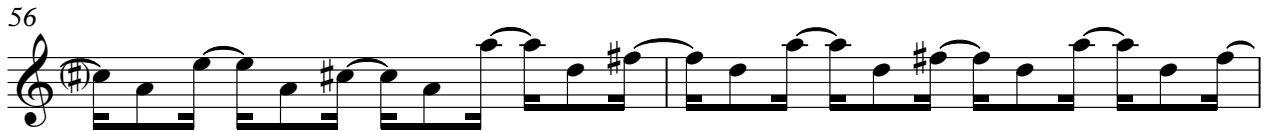
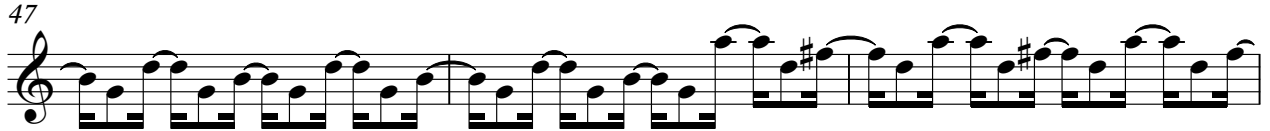
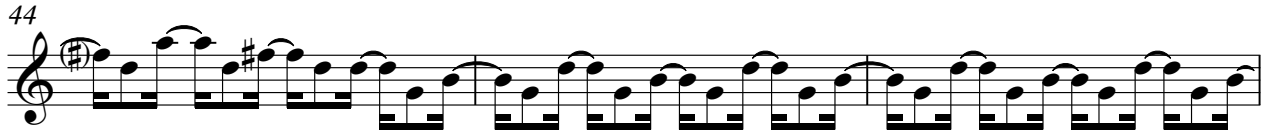

68

71

74

76

79

81

83

86

89

92

V.S.

95

97

99

102

105

108

111

114

117

120

123

126

129

132

135

138

141

144

147

150

V.S.

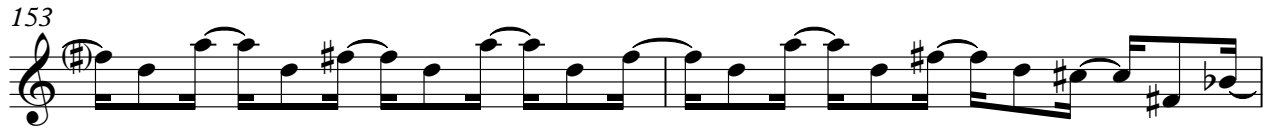

177

179

182

185

188

191

193

195

198

201

204

207

210

213

216

218

Bandoneon

♩ = 210,000214 ♩ = 210,000214

2 9

13

15

17

19

21

23

V.S.

25

28

30

32

34

36

38

40

42

44

46

48

50

52

54

56

V.S.

58

60

62

64

66

68

70

72

74

76

78

80

82

84

86

88

V.S.

106

109

111

113

115

117

119

V.S.

121

124

126

128

130

132

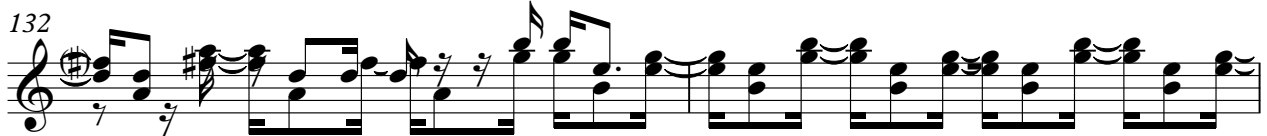

134

136

138

140

142

144

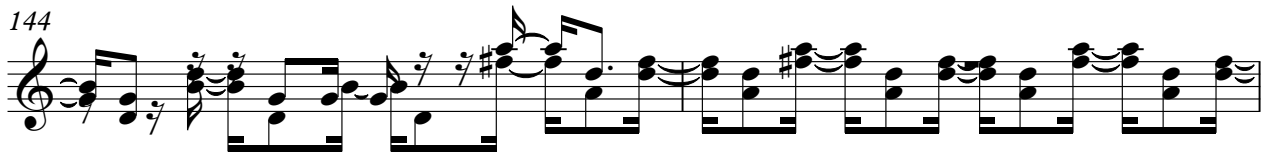

146

148

150

152

V.S.

154

156

158

160

162

164

166

168

170

172

174

176

178

180

182

184

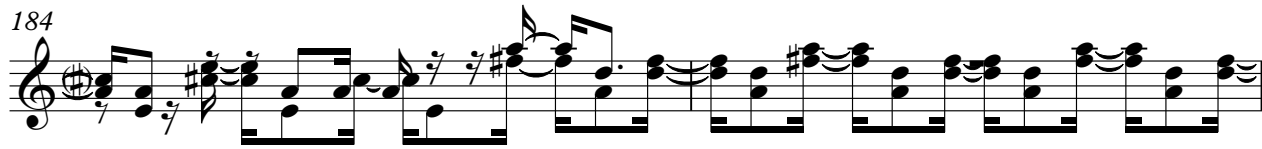

V.S.

186

188

190

192

194

196

198

200

202

205

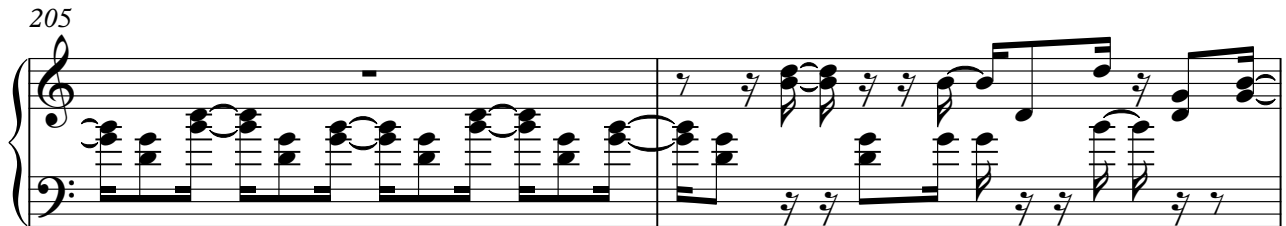

207

209

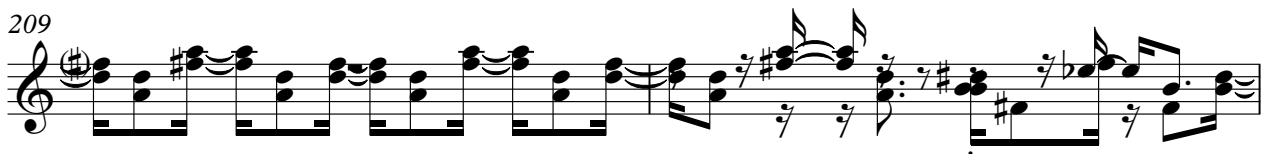

211

213

215

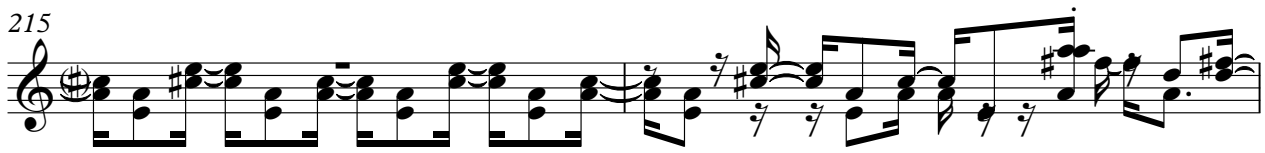

V.S.

217

4

Viola

♩ = 210,000214 ♩ = 210,000214

2 9

16

22

28

34

39

44

50

55

59

Viola

64

70

76

82

88

93

99

105

111

117

Viola

123

129

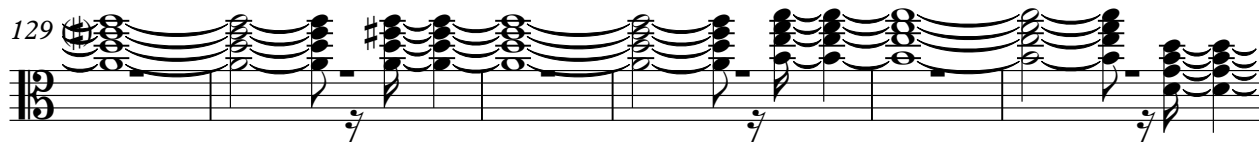

135

140

146

151

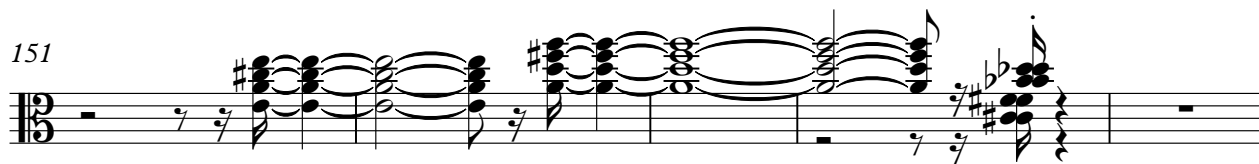

156

161

165

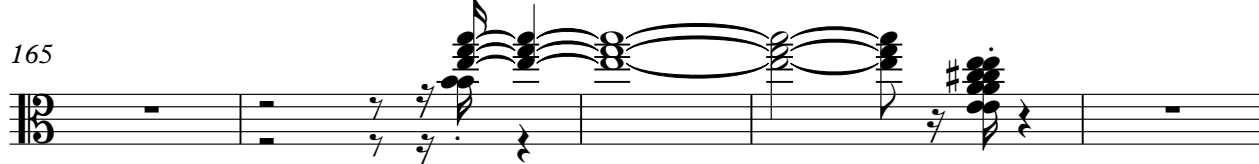

170

176

182

187

193

199

205

211

216

Solo

♩ = 210,000214 ♩ = 210,000214

2 9

14

16

18

20

22

24

26

V.S.

130

132

134

136

138

140

142

144

146

148

V.S.

190

192

194

196

198

200

202

