

Carnaval Muziek - Karnaval Am Rhein Medley

♩ = 180,005035

♩ = 180,005035

4

Alto Sax.

Bar. Tpt.

Perc.

E. Bass

Tape Smp. Brs

Syn. Str.

Pad 1

Solo

7

Ob.

Tbn.

Perc.

J. Gtr.

E. Bass

Syn. Str.

Solo

9

Ob.

Perc.

J. Gtr.

E. Bass

Syn. Str.

Solo

11

Ob.
Perc.
J. Gtr.
E. Bass
Band.
Syn. Str.
Solo

13

Ob.
Perc.
J. Gtr.
E. Bass
Band.
Syn. Str.
Solo

15

Ob.

Perc.

J. Gtr.

E. Bass

Band.

Syn. Str.

Solo

17

Ob.

Alto Sax.

Bar. Tpt.

Perc.

J. Gtr.

E. Bass

Band.

Tape Smp. Brs

Syn. Str.

Pad 1

Solo

19

Ob.

Alto Sax.

Bar. Tpt.

Tbn.

Perc.

J. Gtr.

E. Bass

Tape Smp. Brs.

Syn. Str.

Solo

21

Ob.

Alto Sax.

Bar. Tpt.

Perc.

J. Gtr.

E. Bass

Tape Smp. Brs

Syn. Str.

Solo

23

Ob.

Alto Sax.

Bar. Tpt.

Perc.

J. Gtr.

E. Bass

Tape Smp. Brs

Syn. Str.

Solo

25

Ob.

Alto Sax.

Perc.

J. Gtr.

E. Bass

Syn. Str.

Solo

28

Ob.

Alto Sax.

Bar. Tpt.

Tbn.

Perc.

J. Gtr.

E. Bass

Band.

Tape Smp. Brs

Syn. Str.

Pad 1

Vla.

Solo

30

Ob.

Tbn.

Perc.

J. Gtr.

E. Bass

Band.

S. Bass

Syn. Str.

Vla.

Solo

6

33

Ob.

Bar. Tpt.

Perc.

E. Bass

Band.

S. Bass

Tape Smp. Brs

Syn. Str.

Pad 1

Vla.

Solo

36

Ob.

Bar. Tpt.

Perc.

E. Bass

Band.

S. Bass

Tape Smp. Brs

Syn. Str.

Pad 1

Vla.

Solo

38

Ob.

Alto Sax.

Bar. Tpt.

Perc.

E. Bass

Band.

S. Bass

Tape Smp. Brs

Syn. Str.

Pad 1

Vla.

Solo

41

Ob.

Alto Sax.

Bar. Tpt.

Tbn.

Perc.

E. Bass

Band.

S. Bass

Tape Smp. Brs.

Syn. Str.

Vla.

Solo

Detailed description of the musical score: The score is for page 16, starting at measure 41. It features twelve staves. The Ob. staff has a whole note chord in measure 41 and a quarter note in measure 42. The Alto Sax. staff has a quarter note in measure 41 and a half note in measure 42. The Bar. Tpt. staff has a whole note chord in measure 41. The Tbn. staff has a whole note chord in measure 41 and a quarter note in measure 42. The Perc. staff has a complex rhythmic pattern with sixteenth notes and rests, marked with '6' and '7'. The E. Bass staff has a quarter note in measure 41 and a half note in measure 42. The Band. staff has a whole note chord in measure 41 and a quarter note in measure 42. The S. Bass staff has a quarter note in measure 41 and a half note in measure 42. The Tape Smp. Brs. staff has a whole note chord in measure 41. The Syn. Str. staff has a whole note chord in measure 41 and a half note in measure 42. The Vla. staff has a quarter note in measure 41 and a half note in measure 42. The Solo staff has a whole note chord in measure 41 and a quarter note in measure 42.

43

Ob.

Alto Sax.

Perc.

E. Bass

Band.

S. Bass

Syn. Str.

Vla.

Solo

46

Ob.

Alto Sax.

Bar. Tpt.

Perc.

E. Bass

Band.

S. Bass

Tape Smp. Brs

Syn. Str.

Pad 1

Vla.

Solo

49

Ob.

Alto Sax.

Perc.

E. Bass

Band.

S. Bass

Syn. Str.

Pad 1

Vla.

Solo

51

Ob.
Alto Sax.
Bar. Tpt.
Tbn.
Perc.
J. Gtr.
E. Bass
Band.
S. Bass
Tape Smp. Brs
Syn. Str.
Pad 1
Vla.
Solo

53

Ob.

Perc.

J. Gtr.

E. Bass

S. Bass

Syn. Str.

Pad 1

Vla.

Solo

55

Ob.

Perc.

J. Gtr.

E. Bass

Band.

S. Bass

Syn. Str.

Pad 1

Vla.

Solo

57

Ob.

Alto Sax.

Perc.

J. Gtr.

E. Bass

Band.

S. Bass

Syn. Str.

Vla.

Solo

59

Ob.

Alto Sax.

Perc.

J. Gtr.

E. Bass

Band.

S. Bass

Syn. Str.

Vla.

Solo

61

Ob.

Alto Sax.

Perc.

J. Gtr.

E. Bass

Band.

S. Bass

Syn. Str.

Vla.

Solo

63

Ob.

Alto Sax.

Perc.

J. Gtr.

E. Bass

S. Bass

Syn. Str.

Pad 1

Vla.

Solo

- **Perc. (Percussion):** Features a complex rhythmic pattern with various note values and rests, including accents.

65

Ob.

Perc.

J. Gtr.

E. Bass

S. Bass

Syn. Str.

Pad 1

Vla.

Solo

Detailed description of the musical score: The score is for measures 65 and 66. The Oboe part (Ob.) has a treble clef and plays a simple melodic line. The Percussion part (Perc.) has a drum set icon and features a rhythmic pattern of eighth notes with accents. The Jazz Guitar part (J. Gtr.) has a treble clef and plays a complex rhythmic pattern with many sixteenth notes. The Electric Bass part (E. Bass) has a bass clef and plays a simple line with a slur. The Soprano Bass part (S. Bass) has a bass clef and plays a rhythmic pattern with many sixteenth notes. The Synthesizer Strings part (Syn. Str.) has a treble clef and plays a sustained chord with a long note. The Pad part (Pad 1) has a treble clef and plays a simple line with a slur. The Viola part (Vla.) has a bass clef and plays a simple line with a slur. The Solo part (Solo) has a treble clef and plays a simple line with a slur.

67

Ob.

Perc.

J. Gtr.

E. Bass

Band.

S. Bass

Syn. Str.

Pad 1

Vla.

Solo

69

Ob.

Alto Sax.

Perc.

J. Gtr.

E. Bass

Band.

S. Bass

Syn. Str.

Vla.

Solo

71

Ob.

Alto Sax.

Perc.

J. Gtr.

E. Bass

Band.

S. Bass

Syn. Str.

Vla.

Solo

73

Ob.

Alto Sax.

Perc.

J. Gtr.

E. Bass

Band.

S. Bass

Syn. Str.

Pad 1

Vla.

Solo

75

Ob.

Alto Sax.

Perc.

J. Gtr.

E. Bass

Band.

S. Bass

Syn. Str.

Pad 1

Solo

78

Ob.

Alto Sax.

Perc.

E. Bass

Band.

S. Bass

Syn. Str.

Solo

81

Ob.

Alto Sax.

Perc.

E. Bass

Band.

S. Bass

Syn. Str.

Solo

84

Ob.

Alto Sax.

Bar. Tpt.

Perc.

E. Bass

S. Bass

Tape Smp. Brs

Syn. Str.

Solo

87

Ob.

Bar. Tpt.

Perc.

J. Gtr.

E. Bass

Band.

S. Bass

Tape Smp. Brs

Syn. Str.

Solo

89

Ob.

Perc.

J. Gtr.

E. Bass

Band.

S. Bass

Syn. Str.

Solo

91

Ob.

Alto Sax.

Perc.

J. Gtr.

E. Bass

Band.

S. Bass

Syn. Str.

Pad 1

Solo

93

Ob.

Alto Sax.

Perc.

J. Gtr.

E. Bass

Band.

S. Bass

Syn. Str.

Solo

95

Ob.

Alto Sax.

Perc.

J. Gtr.

E. Bass

S. Bass

Syn. Str.

Solo

97

Ob.

Alto Sax.

Bar. Tpt.

Tbn.

Perc.

J. Gtr.

E. Bass

S. Bass

Tape Smp. Brs

Syn. Str.

Pad 1

Solo

Detailed description of the musical score: The score is for page 41, starting at measure 97. It features 12 staves. The Ob. staff has a melodic line with some rests. The Alto Sax. staff has a similar melodic line. The Bar. Tpt. and Tbn. staves have a rhythmic pattern of eighth notes. The Perc. staff has a complex rhythmic pattern with various symbols. The J. Gtr. staff has a rhythmic pattern of eighth notes. The E. Bass staff has a melodic line. The S. Bass staff has a rhythmic pattern of eighth notes. The Tape Smp. Brs staff has a melodic line. The Syn. Str. staff has a sustained chord. The Pad 1 staff has a melodic line. The Solo staff has a rhythmic pattern of eighth notes.

100

Ob.

Tbn.

Perc.

J. Gtr.

E. Bass

Syn. Str.

Solo

103

Ob.

Tbn.

Perc.

J. Gtr.

E. Bass

Syn. Str.

Vla.

Solo

106

Ob.

Alto Sax.

Tbn.

Perc.

J. Gtr.

E. Bass

Syn. Str.

Vla.

Solo

Detailed description of the musical score: The score is for measures 106, 107, and 108. The Ob. part has a melodic line with a slur over measures 106 and 107. The Alto Sax. part is mostly silent, with a short eighth-note run in measure 108. The Tbn. part has a sparse rhythmic pattern with eighth notes and rests. The Perc. part features a complex rhythmic pattern with eighth notes, quarter notes, and rests, marked with 'x' and '▲'. The J. Gtr. part consists of a steady eighth-note accompaniment. The E. Bass part has a simple melodic line with a slur over measures 106 and 107. The Syn. Str. part has a sustained chord with a slur over all three measures. The Vla. part has a series of chords, some with a flat sign, and a slur over measures 106 and 107. The Solo part has a rhythmic pattern of eighth notes and rests.

109

Ob.

Alto Sax.

Tbn.

Perc.

J. Gtr.

E. Bass

Syn. Str.

Vla.

Solo

111

Ob.

Alto Sax.

Perc.

J. Gtr.

E. Bass

S. Bass

Syn. Str.

Vla.

Solo

113

Ob.

Alto Sax.

Bar. Tpt.

Tbn.

Perc.

J. Gtr.

E. Bass

S. Bass

Tape Smp. Brs.

Syn. Str.

Vla.

Solo

115

Ob.

Bar. Tpt.

Tbn.

Perc.

J. Gtr.

E. Bass

S. Bass

Tape Smp. Brs.

Syn. Str.

Vla.

Solo

117

Ob.

Bar. Tpt.

Perc.

J. Gtr.

E. Bass

S. Bass

Syn. Str.

Vla.

Solo

119

Ob.

Bar. Tpt.

Tbn.

Perc.

J. Gtr.

E. Bass

S. Bass

Tape Smp. Brs

Syn. Str.

Vla.

Solo

121

Ob.

Bar. Tpt.

Tbn.

Perc.

J. Gtr.

E. Bass

S. Bass

Tape Smp. Brs.

Syn. Str.

Vla.

Solo

123

Ob.

Alto Sax.

Bar. Tpt.

Tbn.

Perc.

J. Gtr.

E. Bass

Band.

S. Bass

Syn. Str.

Vla.

Solo

125

Ob.

Alto Sax.

Tbn.

Perc.

J. Gtr.

E. Bass

Band.

S. Bass

Syn. Str.

Vla.

Solo

127

Ob.

Alto Sax.

Tbn.

Perc.

J. Gtr.

E. Bass

Band.

S. Bass

Syn. Str.

Vla.

Solo

Detailed description of the musical score: The score is for measures 127-130. The key signature has one sharp (F#). The time signature is 4/4. The instruments and their parts are: Ob. (Oboe) with a melodic line; Alto Sax. (Alto Saxophone) with a melodic line; Tbn. (Tuba) with a melodic line; Perc. (Percussion) with a complex rhythmic pattern including snare and tom-tom hits; J. Gtr. (Jazz Guitar) with a chordal accompaniment; E. Bass (Electric Bass) with a simple bass line; Band. (Band) and S. Bass (Soprano Bass) with a rhythmic accompaniment; Syn. Str. (Synthesizer Strings) with a sustained chordal texture; Vla. (Viola) with a chordal accompaniment; and Solo (Soloist) with a rhythmic accompaniment.

129

Ob.

Alto Sax.

Bar. Tpt.

Tbn.

Perc.

J. Gtr.

E. Bass

Band

S. Bass

Tape Smp. Brs

Syn. Str.

Pad 1

Vla.

Solo

131

Ob.

Alto Sax.

Bar. Tpt.

Tbn.

Perc.

J. Gtr.

E. Bass

Band.

S. Bass

Tape Smp. Brs

Syn. Str.

Pad 1

Vla.

Solo

133

Ob.

Alto Sax.

Bar. Tpt.

Perc.

J. Gtr.

E. Bass

Band.

S. Bass

Tape Smp. Brs

Syn. Str.

Pad 1

Vla.

Solo

135

Alto Sax.

Bar. Tpt.

Tbn.

Perc.

J. Gtr.

E. Bass

Band.

S. Bass

Tape Smp. Brs

Syn. Str.

Solo

137

Alto Sax.

Bar. Tpt.

Tbn.

Perc.

E. Bass

Band.

Tape Smp. Brs

Syn. Str.

Solo

139

Ob.

Alto Sax.

Bar. Tpt.

Tbn.

Perc.

E. Bass

Band.

S. Bass

Tape Smp. Brs

Syn. Str.

Solo

141

Ob.

Alto Sax.

Tbn.

Perc.

E. Bass

Band.

S. Bass

Syn. Str.

Solo

143

Ob.

Alto Sax.

Perc.

E. Bass

S. Bass

Syn. Str.

Solo

145

Ob.

Alto Sax.

Perc.

E. Bass

S. Bass

Syn. Str.

Solo

147

Ob.

Alto Sax.

Tbn.

Perc.

E. Bass

S. Bass

Syn. Str.

Solo

149

Ob.

Alto Sax.

Perc.

E. Bass

S. Bass

Syn. Str.

Solo

151

Ob.

Alto Sax.

Perc.

E. Bass

S. Bass

Syn. Str.

Solo

153

Ob.

Alto Sax.

Tbn.

Perc.

E. Bass

S. Bass

Syn. Str.

Solo

155

Ob.

Perc.

E. Bass

S. Bass

Syn. Str.

Solo

157

Ob.

Tbn.

Perc.

E. Bass

Band.

S. Bass

Syn. Str.

Solo

159

Ob.

Tbn.

Perc.

E. Bass

Band.

S. Bass

Syn. Str.

Solo

161

Ob.

Tbn.

Perc.

E. Bass

Band.

S. Bass

Syn. Str.

Solo

163

Ob.

Alto Sax.

Tbn.

Perc.

E. Bass

Band.

S. Bass

Syn. Str.

Pad 1

Solo

165

Ob.

Alto Sax.

Bar. Tpt.

Perc.

E. Bass

S. Bass

Tape Smp. Brs

Syn. Str.

Pad 1

Solo

167

Ob.

Alto Sax.

Bar. Tpt.

Perc.

E. Bass

S. Bass

Tape Smp. Brs

Syn. Str.

Pad 1

Solo

169

Ob.

Alto Sax.

Bar. Tpt.

Perc.

J. Gtr.

E. Bass

S. Bass

Tape Smp. Brs.

Syn. Str.

Pad 1

Vla.

Solo

171

Ob.

Alto Sax.

Perc.

J. Gtr.

E. Bass

S. Bass

Syn. Str.

Vla.

Solo

173

Ob.

Alto Sax.

Perc.

J. Gtr.

E. Bass

S. Bass

Syn. Str.

Vla.

Solo

3

175

Ob.

Alto Sax.

Perc.

J. Gtr.

E. Bass

S. Bass

Syn. Str.

Vla.

Solo

177

Ob.

Perc.

J. Gtr.

E. Bass

S. Bass

Syn. Str.

Vla.

Solo

179

Ob.

Bar. Tpt.

Tbn.

Perc.

J. Gtr.

E. Bass

S. Bass

Tape Smp. Brs

Syn. Str.

Vla.

Solo

181

Ob.

Bar. Tpt.

Tbn.

Perc.

J. Gtr.

E. Bass

S. Bass

Tape Smp. Brs

Syn. Str.

Vla.

Solo

183

Ob.

Alto Sax.

Perc.

J. Gtr.

E. Bass

S. Bass

Syn. Str.

Vla.

Solo

185

Ob.

Alto Sax.

Perc.

J. Gtr.

E. Bass

S. Bass

Syn. Str.

Vla.

Solo

3

188

Ob.

Perc.

J. Gtr.

E. Bass

Band.

S. Bass

Syn. Str.

Vla.

191

Ob.

Alto Sax.

Bar. Tpt.

Perc.

J. Gtr.

E. Bass

Band.

S. Bass

Tape Smp. Brs.

Syn. Str.

Vla.

193

Ob.

Alto Sax.

Perc.

J. Gtr.

E. Bass

Band.

S. Bass

Syn. Str.

Pad 1

Solo

195

Ob.

Alto Sax.

Perc.

J. Gtr.

E. Bass

Band.

S. Bass

Syn. Str.

Pad 1

Solo

197

Ob.

Alto Sax.

Perc.

J. Gtr.

E. Bass

Band.

S. Bass

Syn. Str.

Pad 1

Solo

199

Ob.

Alto Sax.

Perc.

J. Gtr.

E. Bass

Band.

S. Bass

Syn. Str.

Pad 1

Solo

201

Ob.

Alto Sax.

Perc.

J. Gtr.

E. Bass

Band.

S. Bass

Syn. Str.

Pad 1

Solo

203

Ob.

Alto Sax.

Perc.

J. Gtr.

E. Bass

S. Bass

Syn. Str.

Pad 1

Vla.

Solo

206

Ob.

Perc.

J. Gtr.

E. Bass

S. Bass

Syn. Str.

Pad 1

Vla.

Solo

208

Ob.

Bar. Tpt.

Perc.

J. Gtr.

E. Bass

S. Bass

Tape Smp. Brs.

Syn. Str.

Vla.

Solo

210

Ob.

Bar. Tpt.

Tbn.

Perc.

J. Gtr.

E. Bass

S. Bass

Tape Smp. Brs.

Syn. Str.

Vla.

Solo

213

Ob.

Bar. Tpt.

Tbn.

Perc.

J. Gtr.

E. Bass

S. Bass

Tape Smp. Brs

Syn. Str.

Vla.

Solo

215

Ob.

Bar. Tpt.

Tbn.

Perc.

J. Gtr.

E. Bass

S. Bass

Tape Smp. Brs

Syn. Str.

Vla.

Solo

217

Ob.

Perc.

J. Gtr.

E. Bass

S. Bass

Syn. Str.

Pad 1

Vla.

Solo

219

Ob.

Bar. Tpt.

Perc.

J. Gtr.

E. Bass

S. Bass

Tape Smp. Brs

Syn. Str.

Pad 1

Vla.

Solo

221

Ob.

Bar. Tpt.

Perc.

J. Gtr.

E. Bass

S. Bass

Tape Smp. Brs.

Syn. Str.

Vla.

Solo

224

Ob.

Bar. Tpt.

Tbn.

Perc.

J. Gtr.

E. Bass

S. Bass

Tape Smp. Brs

Syn. Str.

Vla.

Solo

226

Ob.

Alto Sax.

Bar. Tpt.

Tbn.

Perc.

J. Gtr.

E. Bass

S. Bass

Tape Smp. Brs

Syn. Str.

Vla.

Solo

228

Ob.

Alto Sax.

Perc.

J. Gtr.

E. Bass

Band.

S. Bass

Syn. Str.

Solo

230

Ob.

Alto Sax.

Perc.

J. Gtr.

E. Bass

S. Bass

Syn. Str.

Solo

232

Ob.

Alto Sax.

Bar. Tpt.

Tbn.

Perc.

J. Gtr.

E. Bass

S. Bass

Tape Smp. Brs

Syn. Str.

Solo

234

Ob.

Alto Sax.

Perc.

J. Gtr.

E. Bass

Band.

S. Bass

Syn. Str.

Solo

236

Ob.

Alto Sax.

Perc.

J. Gtr.

E. Bass

S. Bass

Syn. Str.

Solo

238

Ob.

Bar. Tpt.

Tbn.

Perc.

J. Gtr.

E. Bass

S. Bass

Tape Smp. Brs.

Syn. Str.

Vla.

Solo

240

Ob.

Bar. Tpt.

Tbn.

Perc.

J. Gtr.

E. Bass

S. Bass

Tape Smp. Brs.

Syn. Str.

Vla.

Solo

242

Ob.

Bar. Tpt.

Tbn.

Perc.

J. Gtr.

E. Bass

S. Bass

Tape Smp. Brs.

Syn. Str.

Vla.

Solo

244

Ob.

Bar. Tpt.

Tbn.

Perc.

J. Gtr.

E. Bass

S. Bass

Tape Smp. Brs.

Syn. Str.

Vla.

Solo

246

Ob.

Perc.

J. Gtr.

E. Bass

S. Bass

Syn. Str.

Vla.

Solo

Detailed description of the musical score: The score is for measures 246 and 247. The Oboe part (Ob.) starts with a half note G4, followed by a dotted quarter note F4, and then a half note E4 in measure 247. The Percussion part (Perc.) features a steady eighth-note pattern with accents on every other note. The Jazz Guitar (J. Gtr.) part consists of a series of chords: G4-B4-D4, F4-A4-C4, E4-G4-B4, and D4-F4-A4 in measure 246, followed by G4-B4-D4, F4-A4-C4, E4-G4-B4, and D4-F4-A4 in measure 247. The Electric Bass (E. Bass) part has a half note G3 in measure 246 and a half note F3 in measure 247. The Soprano Bass (S. Bass) part has a rhythmic pattern of eighth notes with a flat sign, starting on G3. The Synthesizer Strings (Syn. Str.) part has a sustained chord of G4-B4-D4 in measure 246 and a sustained chord of G4-B4-D4 in measure 247. The Viola part has a half note G3 in measure 246 and a half note F3 in measure 247. The Solo part has a rhythmic pattern of eighth notes with a flat sign, starting on G3.

248

Ob.

Bar. Tpt.

Tbn.

Perc.

J. Gtr.

E. Bass

S. Bass

Tape Smp. Brs

Syn. Str.

Vla.

Solo

250

Ob.

Alto Sax.

Bar. Tpt.

Tbn.

Perc.

J. Gtr.

E. Bass

S. Bass

Tape Smp. Brs

Syn. Str.

Pad 1

Vla.

Solo

252

Ob.

Bar. Tpt.

Tbn.

Perc.

J. Gtr.

E. Bass

S. Bass

Tape Smp. Brs

Syn. Str.

Pad 1

Vla.

Solo

254

Ob.

Bar. Tpt.

Tbn.

Perc.

J. Gtr.

E. Bass

S. Bass

Tape Smp. Brs

Syn. Str.

Pad 1

Vla.

Solo

256

Ob.

Bar. Tpt.

Tbn.

Perc.

J. Gtr.

E. Bass

S. Bass

Tape Smp. Brs

Syn. Str.

Pad 1

Vla.

Solo

258

Ob.

Perc.

J. Gtr.

E. Bass

S. Bass

Syn. Str.

Pad 1

Vla.

Solo

260

Ob.

Bar. Tpt.

Tbn.

Perc.

J. Gtr.

E. Bass

S. Bass

Tape Smp. Brs

Syn. Str.

Pad 1

Vla.

Solo

262

Ob.

Bar. Tpt.

Tbn.

Perc.

E. Bass

S. Bass

Tape Smp. Brs

Syn. Str.

Vla.

Solo

264

Ob.

Perc.

E. Bass

S. Bass

Syn. Str.

Vla.

Solo

266

Ob.

Perc.

E. Bass

Band.

S. Bass

Syn. Str.

Vla.

Solo

269

Ob.

Alto Sax.

Perc.

E. Bass

S. Bass

Syn. Str.

Vla.

Solo

271

Ob.

Alto Sax.

Bar. Tpt.

Tbn.

Perc.

E. Bass

S. Bass

Tape Smp. Brs

Syn. Str.

Vla.

Solo

274

Ob.

Perc.

E. Bass

S. Bass

Syn. Str.

Pad 1

Vla.

Solo

277

Ob.

Perc.

E. Bass

S. Bass

Syn. Str.

Pad 1

Vla.

Solo

279

Ob.

Perc.

E. Bass

Band.

S. Bass

Syn. Str.

Pad 1

Vla.

Solo

281

Ob.

Alto Sax.

Perc.

E. Bass

S. Bass

Syn. Str.

Vla.

Solo

284

Ob.

Alto Sax.

Perc.

E. Bass

Band.

S. Bass

Syn. Str.

Vla.

Solo

287

Ob.

Alto Sax.

Perc.

E. Bass

Band.

S. Bass

Syn. Str.

Vla.

Solo

290

Ob.

Alto Sax.

Bar. Tpt.

Tbn.

Perc.

E. Bass

Band.

S. Bass

Tape Smp. Brs

Syn. Str.

Vla.

Solo

292

Ob.

Alto Sax.

Bar. Tpt.

Tbn.

Perc.

E. Bass

Band.

S. Bass

Tape Smp. Brs

Syn. Str.

Pad 1

Vla.

Solo

294

Ob.

Alto Sax.

Bar. Tpt.

Tbn.

Perc.

E. Bass

Band.

S. Bass

Tape Smp. Brs

Syn. Str.

Pad 1

Vla.

Solo

296

Ob.

Alto Sax.

Bar. Tpt.

Tbn.

Perc.

E. Bass

Band.

S. Bass

Tape Smp. Brs

Syn. Str.

Pad 1

Vla.

Solo

299

Bar. Tpt.

Tbn.

Perc.

J. Gtr.

E. Bass

Tape Smp. Brs

Solo

301

Ob.

Tbn.

Perc.

J. Gtr.

E. Bass

S. Bass

Syn. Str.

Solo

303

Ob.

Tbn.

Perc.

J. Gtr.

E. Bass

S. Bass

Syn. Str.

Solo

305

Ob.

Tbn.

Perc.

J. Gtr.

E. Bass

S. Bass

Syn. Str.

Solo

307

Ob.

Bar. Tpt.

Tbn.

Perc.

J. Gtr.

E. Bass

S. Bass

Tape Smp. Brs

Syn. Str.

Solo

Detailed description of the musical score: The score is for page 137, starting at measure 307. It features ten staves. The Ob. staff has a treble clef and contains a few notes with rests. The Bar. Tpt. staff has a treble clef and contains a few notes with rests. The Tbn. staff has a bass clef and contains a few notes with rests. The Perc. staff has a percussion clef and contains a complex rhythmic pattern with many notes and rests. The J. Gtr. staff has a treble clef and contains a series of chords. The E. Bass staff has a bass clef and contains a series of notes. The S. Bass staff has a bass clef and contains a series of notes with rests. The Tape Smp. Brs staff has a treble clef and contains a few notes with rests. The Syn. Str. staff has a treble clef and contains a few notes with rests. The Solo staff has a treble clef and contains a series of notes with rests.

309

Ob.

Bar. Tpt.

Tbn.

Perc.

J. Gtr.

E. Bass

S. Bass

Tape Smp. Brs.

Syn. Str.

Vla.

Solo

311

Ob.

Bar. Tpt.

Tbn.

Perc.

J. Gtr.

E. Bass

S. Bass

Tape Smp. Brs.

Syn. Str.

Vla.

Solo

313

Ob.

Bar. Tpt.

Tbn.

Perc.

J. Gtr.

E. Bass

S. Bass

Tape Smp. Brs.

Syn. Str.

Vla.

Solo

3

315

Ob.

Bar. Tpt.

Tbn.

Perc.

J. Gtr.

E. Bass

S. Bass

Tape Smp. Brs

Syn. Str.

Vla.

Solo

317

Picc.

Ob.

Perc.

J. Gtr.

E. Bass

S. Bass

Syn. Str.

Solo

3

319

Ob.

Bar. Tpt.

Perc.

J. Gtr.

E. Bass

S. Bass

Tape Smp. Brs

Syn. Str.

Solo

321

Picc.

Ob.

Perc.

J. Gtr.

E. Bass

S. Bass

Syn. Str.

Solo

323

Ob.

Bar. Tpt.

Perc.

J. Gtr.

E. Bass

S. Bass

Tape Smp. Brs

Syn. Str.

Vla.

Solo

325

Ob.

Tbn.

Perc.

J. Gtr.

E. Bass

S. Bass

Syn. Str.

Vla.

Solo

327

Ob.

Tbn.

Perc.

J. Gtr.

E. Bass

S. Bass

Syn. Str.

Vla.

Solo

329

Ob.

Tbn.

Perc.

J. Gtr.

E. Bass

S. Bass

Syn. Str.

Vla.

Solo

331

Ob.

Bar. Tpt.

Tbn.

Perc.

J. Gtr.

E. Bass

S. Bass

Tape Smp. Brs

Syn. Str.

Vla.

Solo

333

Picc.

Ob.

Perc.

J. Gtr.

E. Bass

S. Bass

Syn. Str.

Solo

335

Picc.

Ob.

Perc.

J. Gtr.

E. Bass

S. Bass

Syn. Str.

Solo

337

Picc.

Ob.

Perc.

J. Gtr.

E. Bass

S. Bass

Syn. Str.

Solo

339

Picc.

Ob.

Perc.

J. Gtr.

E. Bass

S. Bass

Syn. Str.

Solo

341

Picc.

Ob.

Perc.

J. Gtr.

E. Bass

S. Bass

Syn. Str.

Solo

343

Picc.

Ob.

Bar. Tpt.

Perc.

J. Gtr.

E. Bass

S. Bass

Tape Smp. Brs

Syn. Str.

Solo

345

Ob.

Perc.

J. Gtr.

E. Bass

S. Bass

Syn. Str.

Solo

347

Picc.

Ob.

Bar. Tpt.

Tbn.

Perc.

J. Gtr.

E. Bass

S. Bass

Tape Smp. Brs

Syn. Str.

Vla.

Solo

349

Ob.

Perc.

J. Gtr.

E. Bass

S. Bass

Syn. Str.

Solo

351

Picc.

Ob.

Tbn.

Perc.

J. Gtr.

E. Bass

S. Bass

Syn. Str.

Vla.

Solo

352

Picc.

Ob.

Tbn.

Perc.

J. Gtr.

E. Bass

S. Bass

Syn. Str.

Vla.

Solo

353

Ob.

Bar. Tpt.

Perc.

J. Gtr.

E. Bass

S. Bass

Tape Smp. Brs.

Syn. Str.

Solo

354

Ob.

Bar. Tpt.

Perc.

J. Gtr.

E. Bass

S. Bass

Tape Smp. Brs

Syn. Str.

Solo

355

Ob.

Bar. Tpt.

Perc.

J. Gtr.

E. Bass

S. Bass

Tape Smp. Brs

Syn. Str.

Solo

356

Ob.

Bar. Tpt.

Perc.

J. Gtr.

E. Bass

S. Bass

Tape Smp. Brs.

Syn. Str.

Solo

357

Ob.

Bar. Tpt.

Perc.

J. Gtr.

E. Bass

S. Bass

Tape Smp. Brs

Syn. Str.

Solo

358

Ob.

Bar. Tpt.

Perc.

J. Gtr.

E. Bass

S. Bass

Tape Smp. Brs.

Syn. Str.

Solo

359

Ob.

Tbn.

Perc.

J. Gtr.

E. Bass

S. Bass

Syn. Str.

Vla.

Solo

360

Ob.

Tbn.

Perc.

J. Gtr.

E. Bass

S. Bass

Syn. Str.

Vla.

Solo

361

Ob.

Perc.

J. Gtr.

E. Bass

S. Bass

Syn. Str.

Solo

362

Ob.

Perc.

J. Gtr.

E. Bass

S. Bass

Tape Smp. Brs.

Syn. Str.

Solo

3

363

Ob.

Bar. Tpt.

Tbn.

Perc.

J. Gtr.

E. Bass

S. Bass

Tape Smp. Brs.

Syn. Str.

Solo

364

Ob.

Bar. Tpt.

Tbn.

Perc.

J. Gtr.

E. Bass

S. Bass

Tape Smp. Brs.

Syn. Str.

Solo

365

Ob.

Bar. Tpt.

Tbn.

Perc.

J. Gtr.

E. Bass

S. Bass

Tape Smp. Brs.

Syn. Str.

Solo

366

Ob.

Bar. Tpt.

Tbn.

Perc.

J. Gtr.

E. Bass

S. Bass

Tape Smp. Brs.

Syn. Str.

Solo

368

Ob.

Bar. Tpt.

Tbn.

Perc.

J. Gtr.

E. Bass

S. Bass

Tape Smp. Brs.

Syn. Str.

Vla.

Solo

369

Ob.

Perc.

J. Gtr.

E. Bass

S. Bass

Syn. Str.

Vla.

Solo

Detailed description of the musical score: The score is for measures 369 and 370. The Oboe part (Ob.) starts with a melodic line in measure 369, moving from a half note to a quarter note. The Percussion part (Perc.) features a complex rhythmic pattern with 'x' marks above the staff and '▲' marks below. The J. Gtr. (J. Gtr.) part consists of a series of chords in measure 369, with a key signature change to one sharp in measure 370. The E. Bass (E. Bass) part has a simple bass line with notes in measure 369 and 370. The S. Bass (S. Bass) part has a bass line with notes in measure 369 and 370. The Syn. Str. (Syn. Str.) part has a chord in measure 369 and a chord in measure 370. The Vla. (Vla.) part has a melodic line in measure 369 and a melodic line in measure 370, with a triplet of eighth notes in measure 370. The Solo part has a melodic line in measure 369 and a melodic line in measure 370, with a triplet of eighth notes in measure 370.

371

Ob.

Tbn.

Perc.

J. Gtr.

E. Bass

S. Bass

Syn. Str.

Vla.

Solo

Detailed description of the musical score: The score is for measures 371 and 372. The key signature has one flat (B-flat). Measure 371 starts with a treble clef and a key signature of one flat. The Ob. part has a melodic line with eighth and quarter notes. The Tbn. part has a whole rest in measure 371 and a half note with a sharp sign in measure 372. The Perc. part has a complex rhythmic pattern with eighth and sixteenth notes, some marked with 'x' and 'a'. The J. Gtr. part has a series of chords, some with a sharp sign. The E. Bass part has a simple melodic line. The S. Bass part has a series of chords, some with a sharp sign. The Syn. Str. part has a series of chords, some with a sharp sign. The Vla. part has a series of chords, some with a sharp sign, and a triplet of eighth notes. The Solo part has a series of chords, some with a sharp sign, and a triplet of eighth notes.

373

Ob.

Tbn.

Perc.

J. Gtr.

E. Bass

S. Bass

Syn. Str.

Vla.

Solo

375

Ob.

Bar. Tpt.

Tbn.

Perc.

J. Gtr.

E. Bass

S. Bass

Tape Smp. Brs

Syn. Str.

Vla.

Solo

376

Ob.

Bar. Tpt.

Tbn.

Perc.

J. Gtr.

E. Bass

S. Bass

Tape Smp. Brs.

Syn. Str.

Vla.

Solo

377

Ob.

Perc.

J. Gtr.

E. Bass

S. Bass

Syn. Str.

Vla.

Solo

378

Ob.

Perc.

J. Gtr.

E. Bass

S. Bass

Syn. Str.

Vla.

Solo

379

Ob.

Perc.

J. Gtr.

E. Bass

S. Bass

Syn. Str.

Vla.

Solo

380

Ob.

Tbn.

Perc.

J. Gtr.

E. Bass

S. Bass

Syn. Str.

Vla.

Solo

381

Ob.

Tbn.

Perc.

J. Gtr.

E. Bass

S. Bass

Syn. Str.

Vla.

Solo

383

Ob.

Bar. Tpt.

Tbn.

Perc.

J. Gtr.

E. Bass

S. Bass

Tape Smp. Brs.

Syn. Str.

Vla.

Solo

Piccolo

Carnaval Muziek - Karnaval Am Rhein Medley

♩ = 180,005035

317

3

3

322

3

11

3

335

3

340

2

347

2

351

34

Carnaval Muziek - Karnaval Am Rhein Medley

Oboe

♩ = 180,005035

6

12

18

24

30

36

42

48

54

59

64

70

76

82

88

94

100

106

112

118

187

193

199

205

211

217

223

228

234

240

247

253

260

265

270

276

281

288

293

346

351

355

360

364

368

372

376

380

382

Carnaval Muziek - Karnaval Am Rhein Medley

Alto Saxophone

♩ = 180,005035

7 **10**

21

27 **10**

41

47 **5**

57

63 **4**

71 **4**

Alto Saxophone

80

86

96

109

114

128

134

138

145

151

165

170

176

7

187

3

194

200

22

226

2

233

14

251

18

270

10

Alto Saxophone

282

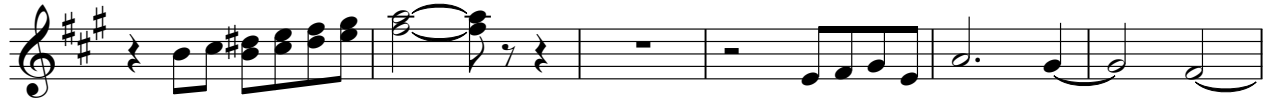

288

295

Baroque Trumpet

Carnaval Muziek - Karnaval Am Rhein Medley

♩ = 180,005035

5 11

20

25 4 4

37 2 4

46 3

53 33 10

98 13

114 2 2

120 2 6

249

255

262

290

294

299

309

315

320

325

Baroque Trumpet

344

3 4

353

357

4

364

369

6 6

383

2

141

4

149

4 2

158

164

15

182

30

215

8

227

5 5

240

245

4

253

3

261 **10**

274 **16**

293 **2**

298

302 **2**

308 **2**

314 **2** **8**

327

332 **14**

349 **2** **6**

359

364

368

375

382

Carnaval Muziek - Karnaval Am Rhein Medley

Percussion

♩ = 180,005035

V.S.

52

57

63

68

74

79

84

89

94

99

105

110

114

119

124

129

133

138

142

147

V.S.

Percussion

151

156

161

166

170

175

180

185

190

194

200

205

210

215

220

225

230

235

240

245

V.S.

250

255

260

265

270

275

280

285

290

295

Percussion

V.S.

Percussion

358

360

362

364

366

369

371

373

375

377

V.S.

10

Percussion

379

381

383

♩ = 180,005035

6

10

13

16

20

23

26

28

22

52

56

59

62

66

69

72

76

89

92

95

99

105

111

117

123

128

133

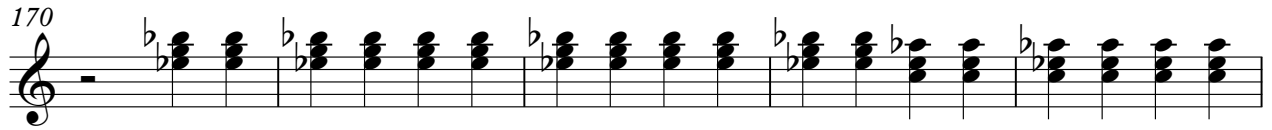

220

225

231

236

242

247

253

258

299

303

307

311

315

319

323

327

331

335

339

343

349

354

359

364

368

372

376

380

V.S.

383

Carnaval Muziek - Karnaval Am Rhein Medley

Electric Bass

♩ = 180,005035

V.S.

203

266

272

278

284

290

296

300

305

310

315

V.S.

364

369

374

380

383

Carnaval Muziek - Karnaval Am Rhein Medley

Bandoneon

♩ = 180,005035

11

16

10

31

37

43

49

4

57

62

5

71

76

6

Carnaval Muziek - Karnaval Am Rhein Medley

Synth Bass

♩ = 180,005035

29

32

35

38

42

46

49

2

Synth Bass

53

56

59

62

65

68

71

74

78

82

Synth Bass 3

86

90

94

98 **11**

112

116

119

122

125

128

V.S.

164

167

171

175

179

183

187

191

195

198

6

201 **Synth Bass**

204

207

210

214

218

221

225

229

233

Synth Bass

268

272

276

280

284

288

292

296

4

303

306

309 Synth Bass

312

315

319

322

325

328

331

334

337

372 Synth Bass

376

379

382

Tape Sampler Keyboard [Brass] Carnival Muziek - Karnaval Am Rhein Medley

♩ = 180,005035

5 11

20

25 4 4

37 2 4

46 3

53 33 10

98 13

114 2 2

120 2 6

129

135

139

26

168

10

181

9

193

15

213

4

221

227

5

5

240

4

249

255

262

291

294

299

309

315

320

325

Tape Sampler Keyboard [Brass]

344

3 4

353

357

364

369

6 6

383

2

Carnaval Muziek - Karnaval Am Rhein Medley

Synth Strings

♩ = 180,005035

2

9

18

26

34

42

51

58

66

74

V.S.

82

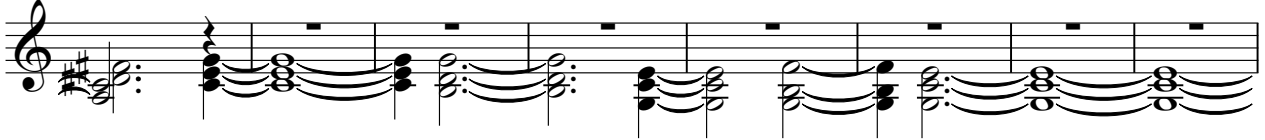

90

98

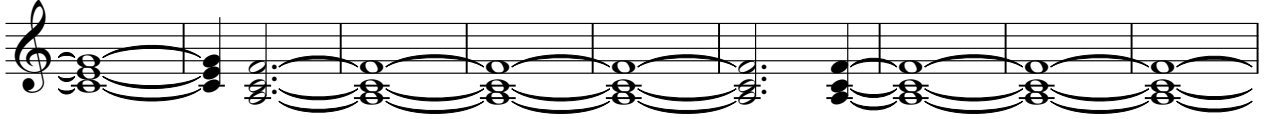

107

115

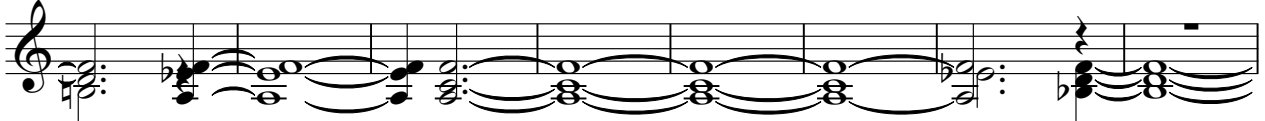

123

130

136

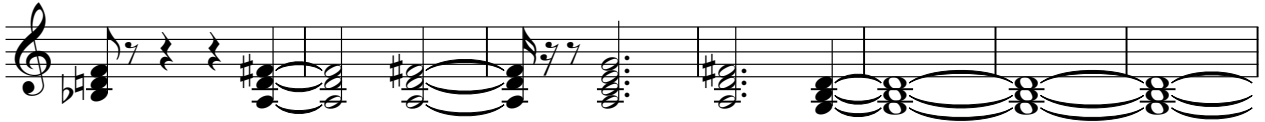

143

151

159

166

173

181

188

195

203

211

219

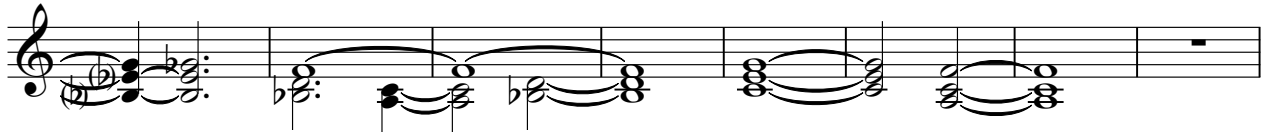

227

235

242

250

257

264

272

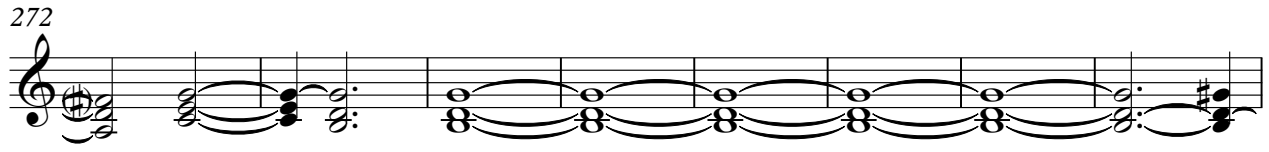

280

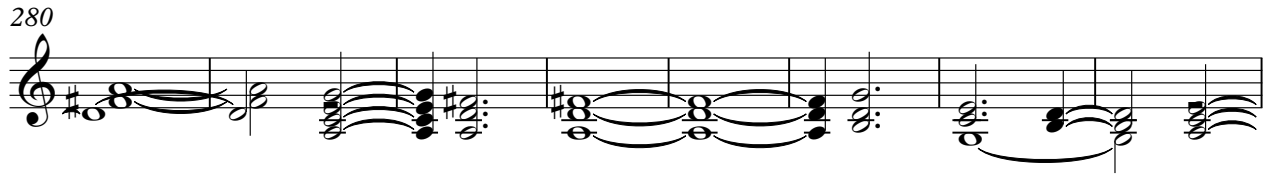

288

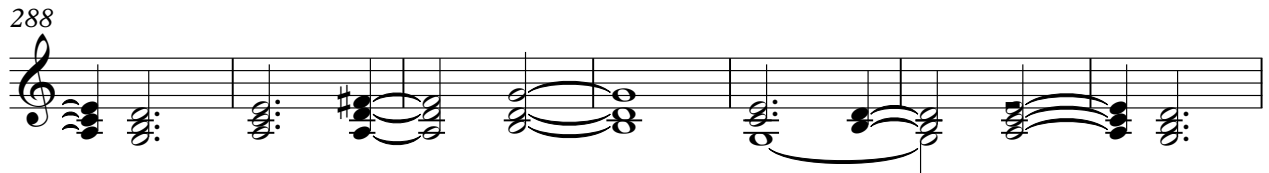

295

2

302

311

320

328

336

343

351

359

366

372

V.S.

6

Synth Strings

378

382

Carnaval Muziek - Karnaval Am Rhein Medley

Pad 1 (New Age)

♩ = 180,005035

4 10

17 9

29 4 2

37 2 5

46 2

51

55 7

65

69 5

76 16 5

Pad 1 (New Age)

98 **29**

130

134 **28**

165

169 **24**

196 **2**

202 **3**

208 **9**

220 **30**

253

257

261

15

280

11

295

90

Carnaval Muziek - Karnaval Am Rhein Medley

Viola

♩ = 180,005035

28

33

40

47

53

59

66

72

28

Viola

103

109

116

123

129

135

34

173

179

185

191

12

207

213

219

225

11

241

247

253

259

265

271

277

283

290

296

313

324

329

347

353

368

371 5

Viola

374

378

381

Carnaval Muziek - Karnaval Am Rhein Medley

Solo

♩ = 180,005035

2

7

11

15

19

23

27

31

35

39

V.S.

44

48

52

56

60

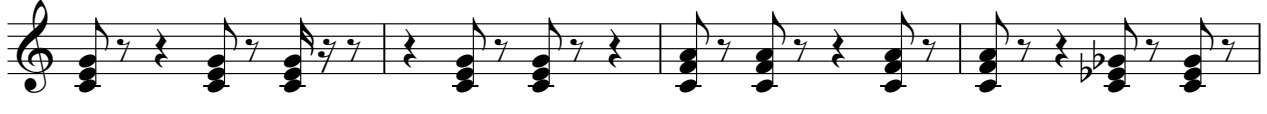

64

68

72

76

80

84

88

92

96

100

104

108

112

116

119

V.S.

157

160

163

167

171

174

177

180

183

193

196

199

202

206

209

213

217

221

225

260

263

266

269

272

275

278

281

284

288

291

294

297

300

303

306

309

314

317

320

V.S.

323

326

330

334

337

340

343

346

349

351

12

380

Solo

381

383

2