

Ce Soir On Danse - Cocktail Tropical

♩ = 120,000000

15

Bass Drum 1  
Crash Cymbal 1  
Ride Cymbal 1  
Mute High Conga  
Cabasa  
Open High Conga  
Low Timbale  
Tambourine  
COCKTAIL TROPICAL  
GUITARE  
VIOLON 7  
STRING

==

21

Bass Drum 1  
Crash Cymbal 1  
Ride Cymbal 1  
Mute High Conga  
Cabasa  
Open High Conga  
Low Timbale  
Tambourine  
COCKTAIL TROPICAL  
GUITARE  
VIOLON 7  
STRING

TROMBONNE

Bass Drum 1

Crash Cymbal 1

Ride Cymbal 1

Mute High Conga

Cabasa

Open High Conga

Low Timbale

Tambourine

COCKTAIL TROPICAL

GUITARE

VIOLON 7

STRING

31

TROMBONNE

Bass Drum 1

Closed High-Hat

Crash Cymbal 1

Ride Cymbal 1

Mute High Conga

Cabasa

Open High Conga

Low Timbale

Cowbell

Tambourine

COCKTAIL TROPICAL

GUITARE

GUITARE

VIOLON 7

STRING

36

TROMBONNE

Bass Drum 1

Electric Snare

Closed High-Hat

Mute High Conga

Cabasa

Hand Clap

Open High Conga

Low Timbale

Cowbell

Tambourine

COCKTAIL TROPICAL

GUITARE

BRASS

42

TROMBONNE

Bass Drum 1

Electric Snare

Closed High-Hat

Mute High Conga

Cabasa

Hand Clap

Open High Conga

Low Timbale

Cowbell

Tambourine

COCKTAIL TROPICAL

GUITARE

BRASS

47

TROMBONNE

Bass Drum 1

Electric Snare

Closed High-Hat

Mute High Conga

Cabasa

Hand Clap

Open High Conga

Low Timbale

Cowbell

Tambourine

COCKTAIL TROPICAL

GUITARE

BRASS

52

TROMBONNE

Bass Drum 1

Electric Snare

Closed High-Hat

Mute High Conga

Cabasa

Hand Clap

Open High Conga

Low Timbale

Cowbell

Tambourine

COCKTAIL TROPICAL

GUITARE

BRASS

58  $\#8$

TROMBONE

Bass Drum 1

Electric Snare

Closed High-Hat

Mute High Conga

Cabasa

Hand Clap

Open High Conga

Low Timbale

Cowbell

Tambourine

COCKTAIL TROPICAL

GUITARE

GUITARE

BRASS

63

Bass Drum 1

Electric Snare

Closed High-Hat

Mute High Conga

Cabasa

Open High Conga

Low Timbale

Cowbell

Tambourine

COCKTAIL TROPICAL

GUITARE

GUITARE

68

Bass Drum 1  
Electric Snare  
Closed High-Hat  
Mute High Conga  
Cabasa  
Open High Conga  
Low Timbale  
Cowbell  
Tambourine

COCKTAIL TROPICAL  
GUITARE  
GUITARE

73

Bass Drum 1  
Electric Snare  
Closed High-Hat  
Mute High Conga  
Cabasa  
Open High Conga  
Low Timbale  
Cowbell  
Tambourine

COCKTAIL TROPICAL  
GUITARE  
GUITARE

78

Bass Drum 1

Electric Snare

Closed High-Hat

Mute High Conga

Cabasa

Open High Conga

Low Timbale

Cowbell

Tambourine

COCKTAIL TROPICAL

GUITARE

GUITARE

83

TROMBONNE

Bass Drum 1

Electric Snare

Closed High-Hat

Mute High Conga

Cabasa

Open High Conga

Low Timbale

Cowbell

Tambourine

COCKTAIL TROPICAL

GUITARE

GUITARE

PIANO

STRING

The musical score is arranged in a multi-stem format. The top section includes:

- TROMBONE**: Bass clef, starting with a rest and a melodic line in the final measure.
- Bass Drum 1**: Snare clef, playing a steady quarter-note pattern.
- Electric Snare**: Snare clef, playing a pattern of quarter notes with rests.
- Closed High-Hat**: Snare clef, playing a continuous eighth-note pattern.
- Mute High Conga**: Snare clef, playing a pattern of quarter notes with rests.
- Cabasa**: Snare clef, playing a pattern of quarter notes with rests.
- Open High Conga**: Snare clef, playing a pattern of quarter notes with rests.
- Low Timbale**: Snare clef, playing a pattern of quarter notes with rests.
- Cowbell**: Snare clef, playing a steady quarter-note pattern.
- Tambourine**: Snare clef, playing a pattern of quarter notes with rests.

The bottom section includes:

- COCKTAIL TROPICAL**: Treble clef, playing a melodic line.
- GUITARE**: Treble clef, playing a rhythmic accompaniment with chords.
- GUITARE**: Treble clef, playing a melodic line with slurs.
- BRASS**: Treble clef, playing a melodic line with slurs.
- STRING**: Bass clef, playing a melodic line with slurs.

91

TROMBONNE

Bass Drum 1

Electric Snare

Closed High-Hat

Mute High Conga

Cabasa

Open High Conga

Low Timbale

Cowbell

Tambourine

COCKTAIL TROPICAL

GUITARE

GUITARE

PIANO

BRASS

STRING

11

Detailed description of the musical score: The score is for a piece titled 'COCKTAIL TROPICAL'. It features a multi-instrumental arrangement. The Trombone part (measures 91-93) has a melodic line with many accidentals. The percussion section includes Bass Drum 1 (quarter notes), Electric Snare (quarter notes), Closed High-Hat (constant eighth-note pattern), Mute High Conga (quarter notes with accents), Cabasa (quarter notes with accents), Open High Conga (quarter notes with accents), Low Timbale (quarter notes with accents), Cowbell (quarter notes), and Tambourine (quarter notes). The 'COCKTAIL TROPICAL' vocal line (measures 91-93) consists of quarter notes with various accidentals. The Guitars part (measures 91-93) features a rhythmic accompaniment with chords and single notes. The Piano part (measures 91-93) has a complex melodic line with triplets and ornaments. The Brass part (measures 91-93) has a melodic line with triplets. The String part (measures 91-93) has a melodic line with triplets. The score is divided into three measures, with measure 91 starting at the top left and measure 11 ending at the top right.

- TROMBONE**: Bass clef, starting with a rest and then playing a melodic line with slurs and accents.
- Bass Drum 1**: Treble clef, playing a steady quarter-note pattern.
- Electric Snare**: Treble clef, playing a pattern of quarter notes with rests.
- Closed High-Hat**: Treble clef, playing a continuous eighth-note pattern.
- Mute High Conga**: Treble clef, playing a pattern of quarter notes with slurs.
- Cabasa**: Treble clef, playing a pattern of quarter notes with slurs.
- Open High Conga**: Treble clef, playing a pattern of quarter notes with slurs.
- Low Timbale**: Treble clef, playing a pattern of quarter notes with rests.
- Cowbell**: Treble clef, playing a steady quarter-note pattern.
- Tambourine**: Treble clef, playing a pattern of quarter notes with rests.

The bottom section includes:

- COCKTAIL TROPICAL**: Treble clef, playing a melodic line with slurs.
- GUITARE**: Treble clef, playing a pattern of chords and single notes.
- GUITARE**: Treble clef, playing a melodic line with slurs and accents.
- BRASS**: Treble clef, playing a pattern of chords and single notes.
- STRING**: Bass clef, playing a pattern of chords and single notes.

TROMBONNE

Bass Drum 1

Electric Snare

Closed High-Hat

Mute High Conga

Cabasa

Open High Conga

Low Timbale

Cowbell

Tambourine

COCKTAIL TROPICAL

GUITARE

GUITARE

PIANO

BRASS

STRING

Detailed description of the musical score: The score is for a piece titled 'COCKTAIL TROPICAL'. It features a multi-instrumental ensemble. The Trombone part (top) has a melodic line with a triplet in the final measure. The percussion section includes Bass Drum 1, Electric Snare, Closed High-Hat, Mute High Conga, Cabasa, Open High Conga, Low Timbale, Cowbell, and Tambourine, all providing a rhythmic accompaniment. The 'COCKTAIL TROPICAL' section includes a vocal line (COCKTAIL TROPICAL), two guitar parts (GUITARE), a piano part (PIANO), a brass part (BRASS), and a string part (STRING). The piano part features a complex melodic line with triplets and sixteenth notes. The brass and string parts provide harmonic support in the final measures.

101

TROMBONE

Bass Drum 1

Electric Snare

Closed High-Hat

Mute High Conga

Cabasa

Open High Conga

Low Timbale

Cowbell

Tambourine

COCKTAIL TROPICAL

GUITARE

GUITARE

BRASS

STRING

107

Bass Drum 1

Electric Snare

Closed High-Hat

Pedal High Hat

Mute High Conga

Open High Conga

Low Timbale

COCKTAIL TROPICAL

GUITARE

GUITARE

113

Bass Drum 1

Electric Snare

Closed High-Hat

Pedal High Hat

Mute High Conga

Open High Conga

Low Timbale

COCKTAIL TROPICAL

GUITARE

GUITARE

119

TROMBONNE

Bass Drum 1

Electric Snare

Closed High-Hat

Pedal High Hat

Mute High Conga

Open High Conga

Low Timbale

COCKTAIL TROPICAL

GUITARE

GUITARE

BRASS

BRASS

124

TROMBONE

Bass Drum 1

Electric Snare

Closed High-Hat

Pedal High Hat

Open High Conga

High Timbale

Low Timbale

COCKTAIL TROPICAL

BRASS

BRASS

129

TROMBONE

Bass Drum 1

Electric Snare

Closed High-Hat

Pedal High Hat

Open High Conga

High Timbale

Low Timbale

COCKTAIL TROPICAL

BRASS

BRASS

134

TROMBONNE

Bass Drum 1

Electric Snare

Closed High-Hat

Pedal High Hat

Open High Conga

High Timbale

Low Timbale

COCKTAIL TROPICAL

PIANO

BRASS

BRASS

138

Bass Drum 1

Electric Snare

Closed High-Hat

Pedal High Hat

Open High Conga

High Timbale

Low Timbale

COCKTAIL TROPICAL

GUITARE

GUITARE

PIANO

BRASS

BRASS

142

Bass Drum 1

Electric Snare

Closed High-Hat

Pedal High Hat

Open High Conga

High Timbale

Low Timbale

COCKTAIL TROPICAL

GUITARE

GUITARE

146

Bass Drum 1

Electric Snare

Closed High-Hat

Pedal High Hat

Open High Conga

High Timbale

Low Timbale

COCKTAIL TROPICAL

GUITARE

GUITARE

151

TROMBONNE

Bass Drum 1

Electric Snare

Closed High-Hat

Pedal High Hat

Open High Conga

Low Timbale

COCKTAIL TROPICAL

GUITARE

GUITARE

BRASS

BRASS

156

Bass Drum 1

Electric Snare

Closed High-Hat

Pedal High Hat

Open High Conga

Low Timbale

COCKTAIL TROPICAL

GUITARE

GUITARE

BRASS

BRASS

161

Bass Drum 1

Electric Snare

Closed High-Hat

Pedal High Hat

Open High Conga

Low Timbale

COCKTAIL TROPICAL

GUITARE

GUITARE

BRASS

BRASS

165

TROMBONNE

Bass Drum 1

Electric Snare

Closed High-Hat

Pedal High Hat

Open High Conga

Low Timbale

COCKTAIL TROPICAL

GUITARE

BRASS

169

TROMBONNE

Bass Drum 1

Electric Snare

Closed High-Hat

Pedal High Hat

Open High Conga

Low Timbale

COCKTAIL TROPICAL

GUITARE

BRASS

173

TROMBONNE

Bass Drum 1

Electric Snare

Closed High-Hat

Pedal High Hat

Open High Conga

Low Timbale

COCKTAIL TROPICAL

GUITARE

GUITARE

BRASS

177

TROMBONNE

Bass Drum 1

Electric Snare

Closed High-Hat

Pedal High Hat

Open High Conga

Low Timbale

COCKTAIL TROPICAL

GUITARE

BRASS

BRASS

181

TROMBONNE

Bass Drum 1

Electric Snare

Closed High-Hat

Pedal High Hat

Open High Conga

Low Timbale

COCKTAIL TROPICAL

GUITARE

PIANO

BRASS

186

TROMBONNE

Bass Drum 1

Electric Snare

Closed High-Hat

Pedal High Hat

Open High Conga

Low Timbale

COCKTAIL TROPICAL

GUITARE

PIANO

BRASS

191

TROMBONNE

Bass Drum 1

Electric Snare

Closed High-Hat

Pedal High Hat

High Agogo

High Bongo

Low Bongo

Open High Conga

Low Timbale

COCKTAIL TROPICAL

GUITARE

PIANO

VIOLON 7

BRASS

BRASS

STRING

196

Bass Drum 1  
Electric Snare  
Closed High-Hat  
Pedal High Hat  
drum 33  
Mute High Conga  
High Bongo  
Low Bongo  
Open High Conga  
COCKTAIL TROPICAL  
GUITARE  
VIOLON 7  
STRING

201

Bass Drum 1  
Electric Snare  
Closed High-Hat  
Pedal High Hat  
drum 33  
Mute High Conga  
High Bongo  
Open High Conga  
COCKTAIL TROPICAL  
GUITARE  
VIOLON 7  
BRASS  
BRASS  
STRING

TROMBONE

Bass Drum 1

Electric Snare

Closed High-Hat

Pedal High Hat

drum 33

Mute High Conga

High Bongo

Low Bongo

Open High Conga

High Timbale

Low Timbale

COCKTAIL TROPICAL

GUITARE

VIOLON 7

BRASS

BRASS

STRING

209

TROMBONNE

Bass Drum 1

Electric Snare

Closed High-Hat

Pedal High Hat

drum 33

Mute High Conga

High Bongo

Open High Conga

Low Timbale

COCKTAIL TROPICAL

GUITARE

GUITARE

VIOLON 7

STRING

213

Bass Drum 1

Electric Snare

Closed High-Hat

Pedal High Hat

Hand Clap

Open High Conga

Low Timbale

COCKTAIL TROPICAL

GUITARE

GUITARE

217

Bass Drum 1

Electric Snare

Closed High-Hat

Pedal High Hat

Hand Clap

Open High Conga

COCKTAIL TROPICAL

GUITARE

GUITARE

221

Bass Drum 1

Electric Snare

Closed High-Hat

Pedal High Hat

Open High Conga

Low Timbale

COCKTAIL TROPICAL

GUITARE

GUITARE

225

Bass Drum 1

Electric Snare

Closed High-Hat

Pedal High Hat

Open High Conga

Low Timbale

COCKTAIL TROPICAL

GUITARE

GUITARE

229

Bass Drum 1

Electric Snare

Closed High-Hat

Pedal High Hat

High-Mid Tom

Low Conga

Open High Conga

Low Timbale

COCKTAIL TROPICAL

GUITARE

GUITARE

233

COCKTAIL TROPICAL

GUITARE

GUITARE

236

COCKTAIL TROPICAL

GUITARE

GUITARE

VIOLON 7

BRASS

STRING

TROMBONNE

Ce Soir On Danse - Cocktail Tropical

♩ = 120,000000

25

30 2 7 2

43 4

51 4

59 26 2

89

93

97 2

103

107 16

125

129

133

152

168

173

177

180

184

188

TROMBONNE

192

12

208

30

Bass Drum 1

Ce Soir On Danse - Cocktail Tropical

♩ = 120,000000

7

13

19

25

31

37

42

47

52

V.S.

2

Bass Drum 1

57

62

67

73

78

83

88

93

98

103

109

116

123

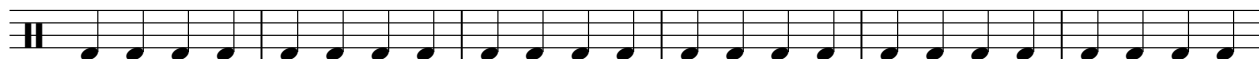

129

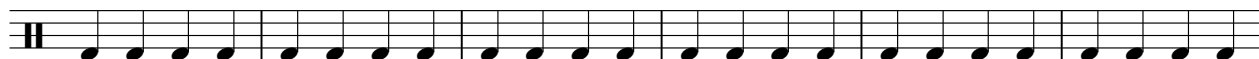

135

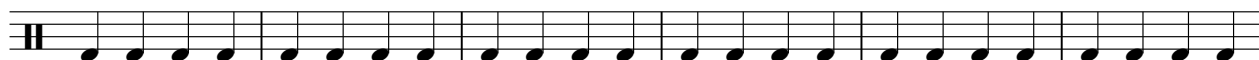

141

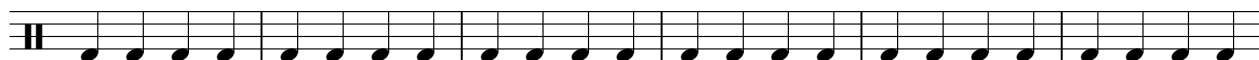

147

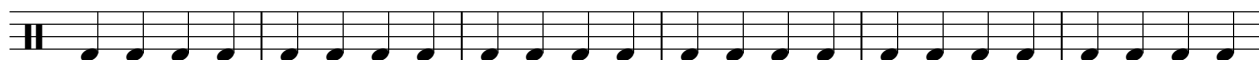

153

159

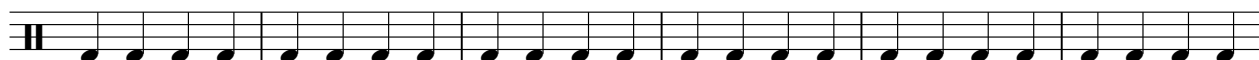

165

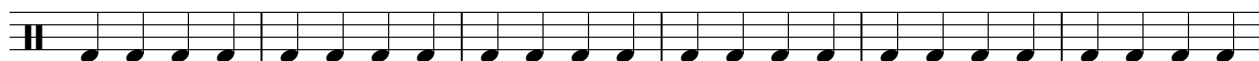

V.S.

171

177

183

189

195

201

207

213

219

225

Bass Drum 1

230

Electric Snare

Ce Soir On Danse - Cocktail Tropical

♩ = 120,000000

35

40

46

52

58

64

71

78

84

90

V.S.

154

159

165

171

176

180

185

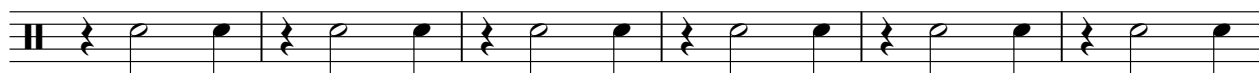

191

197

202

V.S.

4

Electric Snare

207

212

3

220

225

230

7

Closed High-Hat

Ce Soir On Danse - Cocktail Tropical

♩ = 120,000000

**32**

36

40

43

46

49

52

55

58

61

V.S.

2

# Closed High-Hat

64

69

72

75

79

82

85

88

91

94

Closed High-Hat

97

100

103

107

111

115

119

123

126

129

V.S.

Closed High-Hat

132

135

138

141

144

147

150

153

156

159

162

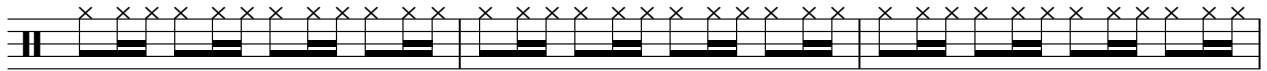

165

168

171

174

177

180

183

186

189

V.S.

Closed High-Hat

192

195

198

201

204

207

210

213

216

219

Closed High-Hat

222

225

228

231

Pedal High Hat

Ce Soir On Danse - Cocktail Tropical

♩ = 120,000000

**106**

110

116

122

128

134

140

145

150

155

V.S.

160

165

170

175

180

186

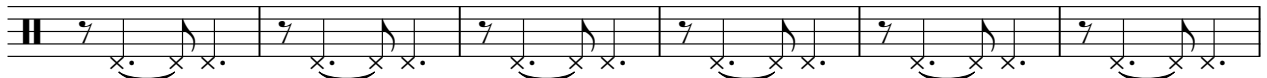

192

197

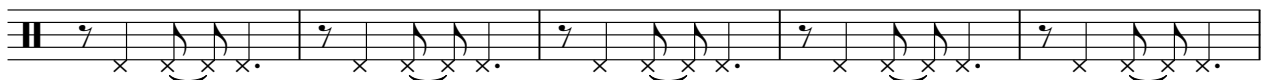

202

207

212

217

222

227

231

7

Crash Cymbal 1

Ce Soir On Danse - Cocktail Tropical

♩ = 120,000000

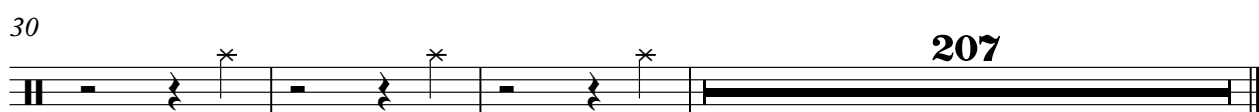

207

Ride Cymbal 1

Ce Soir On Danse - Cocktail Tropical

♩ = 120,000000

7

13

19

25

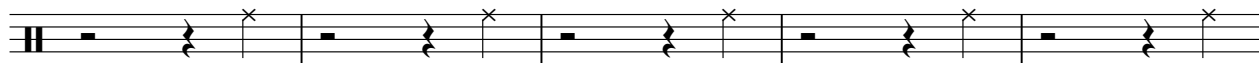

30

207

♩ = 120,000000

**195**

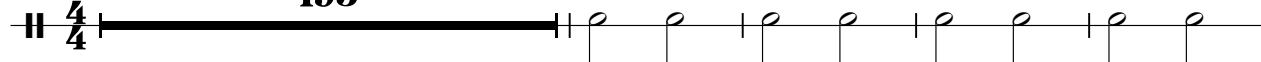

200

206

**30**

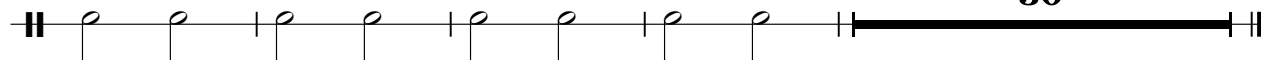

Mute High Conga

Ce Soir On Danse - Cocktail Tropical

♩ = 120,000000

4/4 

7 

13 

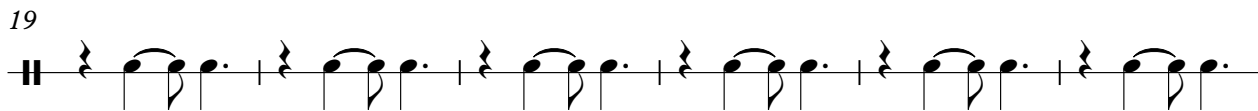
19 

25 

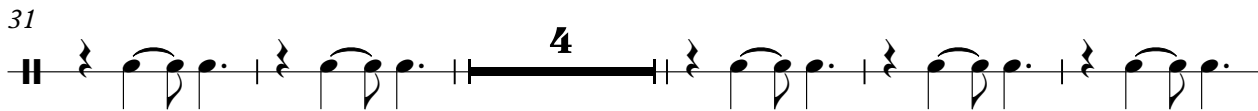
31 

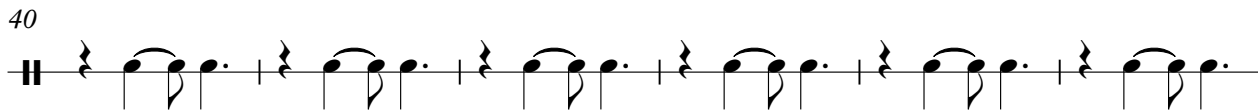
40 

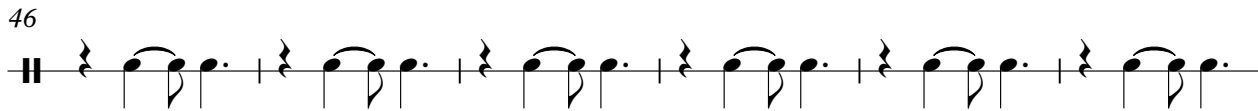
46 

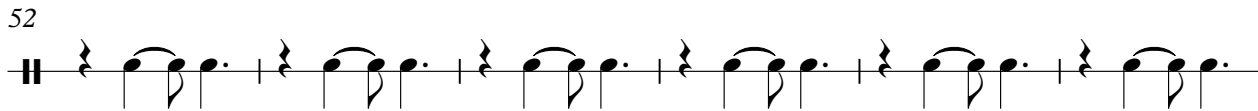
52 

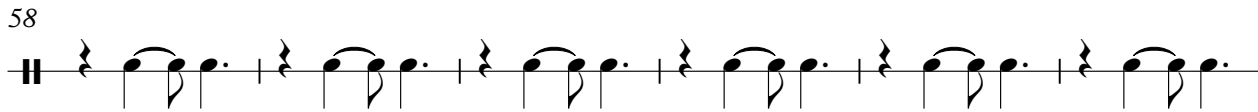
58 

V.S.

Mute High Conga

64

71

77

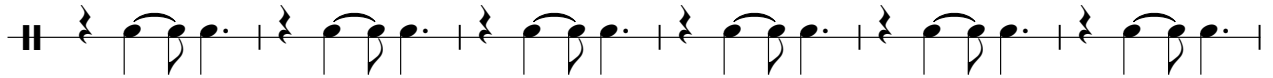

83

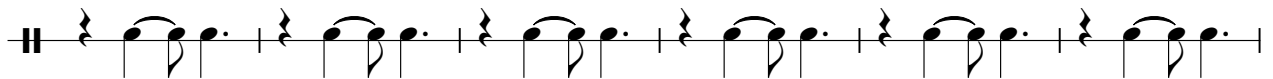

89

95

101

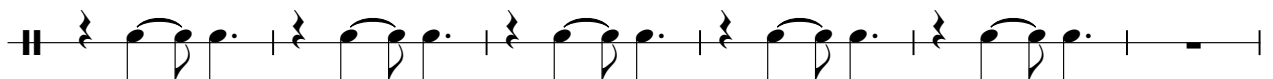

107

113

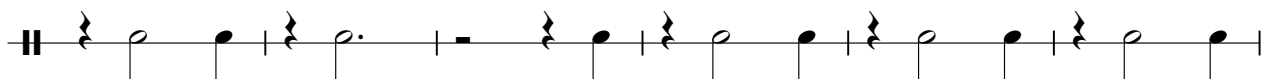

119

Mute High Conga

196

201

206

209

30

High-Mid Tom

Ce Soir On Danse - Cocktail Tropical

♩ = 120,000000

**231** **7**

High Agogo

Ce Soir On Danse - Cocktail Tropical

♩ = 120,000000

**193**

195

**44**

High Bongo

Ce Soir On Danse - Cocktail Tropical

♩ = 120,000000

**194**

4/4

**198**

4/4

**203**

4/4

**207**

**30**

4/4

Low Bongo

Ce Soir On Danse - Cocktail Tropical

♩ = 120,000000

**194**

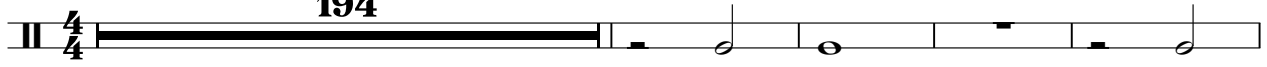

199

**6**

**4**

**34**

♩ = 120,000000

7

13

19

25

31

40

46

52

58

64

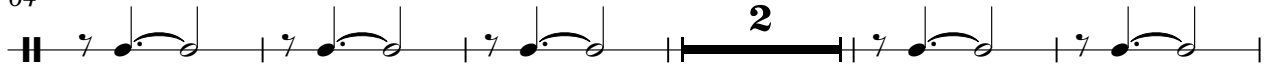

71

77

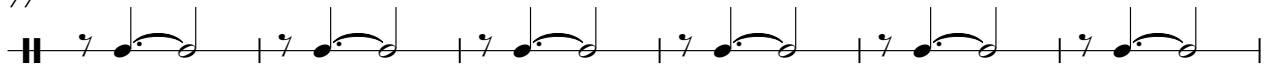

83

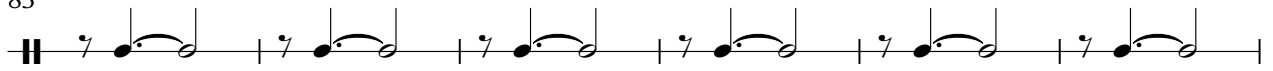

89

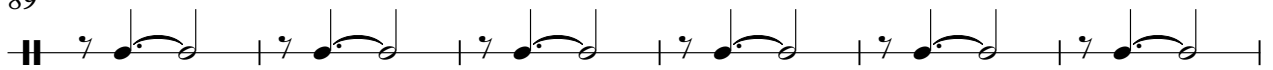

95

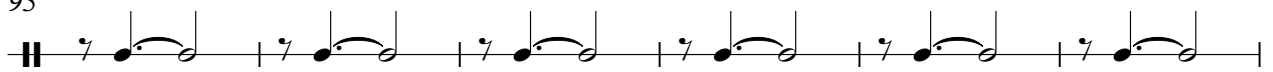

101

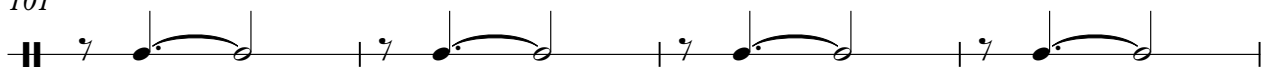

105

Hand Clap

Ce Soir On Danse - Cocktail Tropical

♩ = 120,000000

39

3

3

48

3

3

3

60

155

217

217

219

19

Low Conga

Ce Soir On Danse - Cocktail Tropical

♩ = 120,000000

**231**

**7**

Open High Conga

Ce Soir On Danse - Cocktail Tropical

♩ = 120,000000

7

13

19

25

31

40

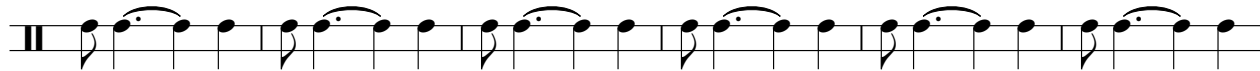

46

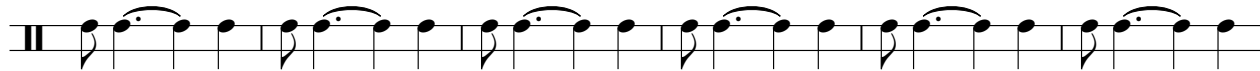

52

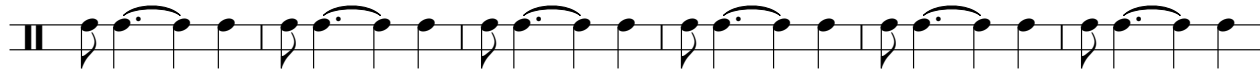

58

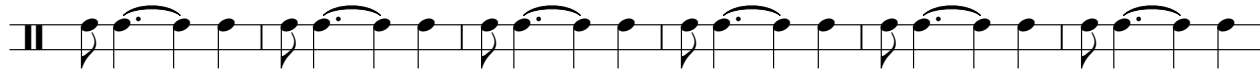

V.S.

124

128

132

136

140

144

148

152

156

160

V.S.

164

168

172

176

180

184

188

192

196

200

204

208

212

216

220

224

228

231

High Timbale

Ce Soir On Danse - Cocktail Tropical

♩ = 120,000000

123

127

132

137

142

147

151

Low Timbale

Ce Soir On Danse - Cocktail Tropical

♩ = 120,000000

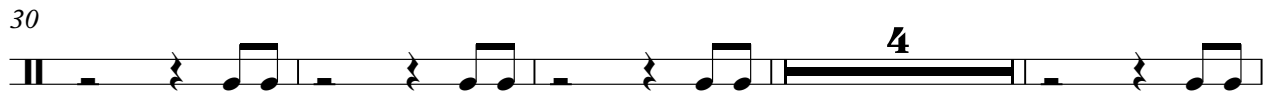
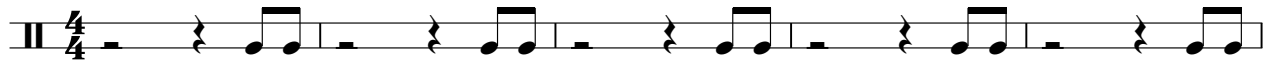

V.S.

124

128

133

138

143

148

154

159

164

169

174

179

184

189

194

210

215

223

228

231

Cowbell

Ce Soir On Danse - Cocktail Tropical

$\text{♩} = 120,000000$

**32**

37

43

49

55

61

67

**2**

72

2

# Cowbell

77

83

89

95

101

105

Tambourine

Ce Soir On Danse - Cocktail Tropical

♩ = 120,000000

7

13

19

25

31

40

46

52

58

V.S.

Tambourine

64

71

78

84

90

96

102

COCKTAIL TROPICAL

Ce Soir On Danse - Cocktail Tropical

♩ = 120,000000

V.S.

COCKTAIL TROPICAL

COCKTAIL TROPICAL

V.S.

COCKTAIL TROPICAL

133

137

142

146

151

156

160

164

168

172

COCKTAIL TROPICAL

176

179

182

186

190

194

198

201

204

207

V.S.

COCKTAIL TROPICAL

210

214

220

224

228

231

235

237

GUITARE

Ce Soir On Danse - Cocktail Tropical

♩ = 120,000000

16

19

22

25

28

31

28

61

64

66

70

V.S.

157

160

163

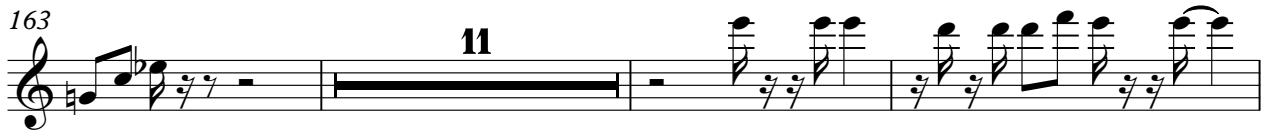

177

180

184

188

192

195

198

GUITARE

Ce Soir On Danse - Cocktail Tropical

♩ = 120,000000

32

35

39

43

47

50

53

58

62

64

V.S.

GUITARE

66

71

77

84

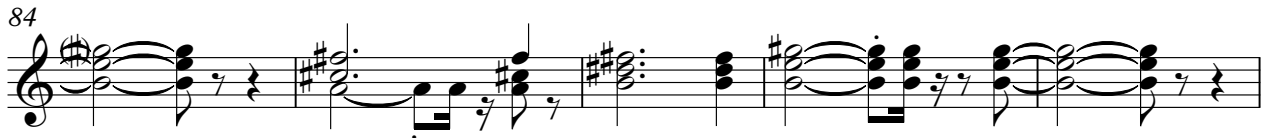

89

94

98

102

106

111

117

122

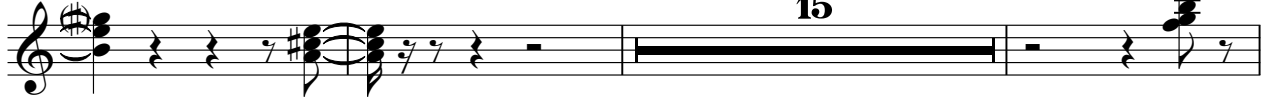

140

144

148

152

156

160

163

166

V.S.

168

170

172

175

33

210

213

216

218

220

223

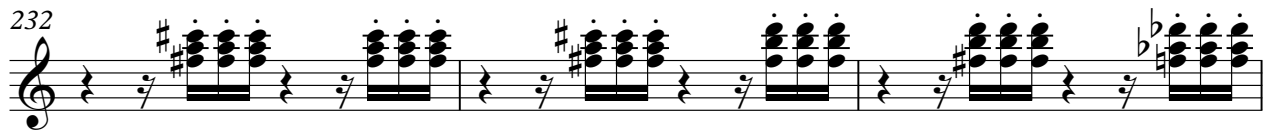
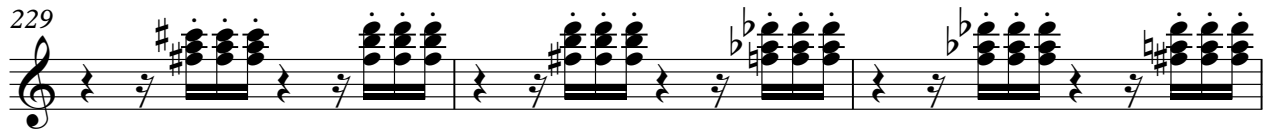

PIANO

Ce Soir On Danse - Cocktail Tropical

♩ = 120,000000

84

86

88

90

92

94

96

98

35

135

138

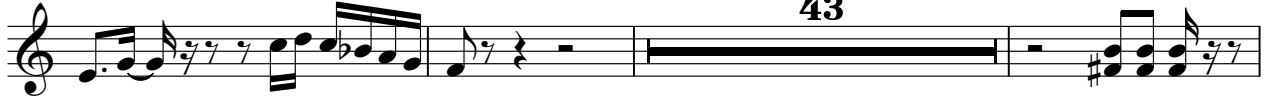

184

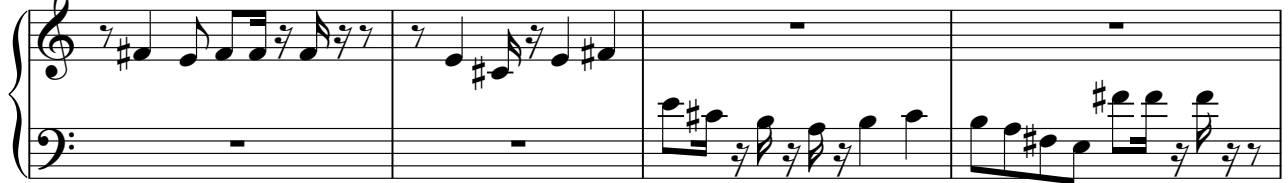

188

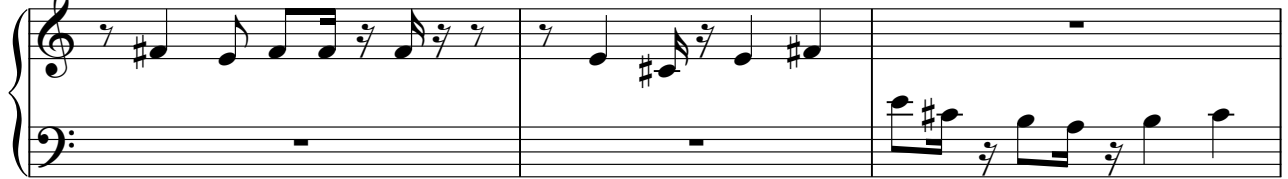

191

♩ = 120,000000

7

14

22

30

162

195

199

203

207

210

26

# Ce Soir On Danse - Cocktail Tropical

BRASS

♩ = 120,000000

**122**

125

129

133

137 **11**

151

155 **5**

164 **15** **14**

195 **6**

205 **28**

2

BRASS

236

BRASS

Ce Soir On Danse - Cocktail Tropical

♩ = 120,000000

39 2

44 4

52 4 28

87 3 3

92 2 3

100 2 3

105 16

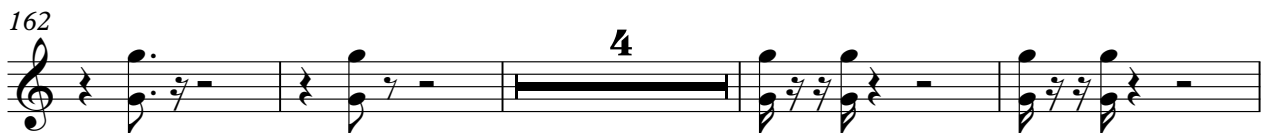
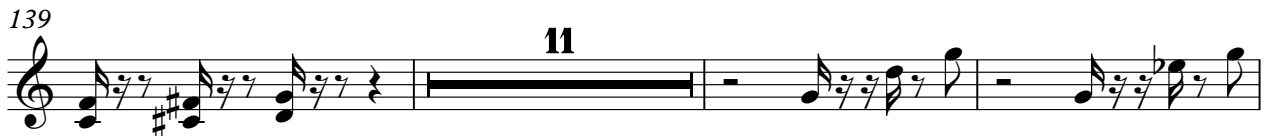
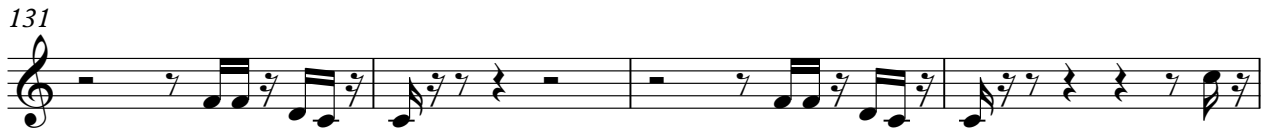
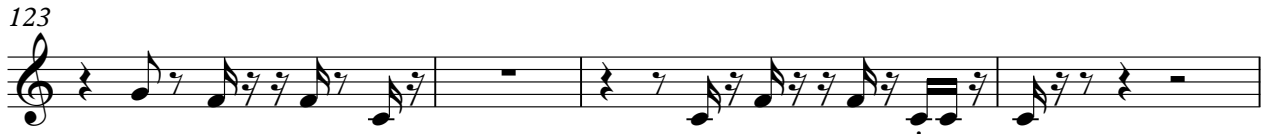

181

185

189

194

206

STRING

Ce Soir On Danse - Cocktail Tropical

♩ = 120,000000

8

8

16

16

24

24

33

52

33

52

91

91

100

100

106

84

106

84

STRING

191

197

201

205

209

237
