

Celia Cruz - Carnaval

2.3"
2.1,00
PROFESIONAL SEQUENCE

♩ = 102,000053

3

5

SAX

BRASS

TROMBON

Tba.

Perc.

SHAKER

ROFLES

BOMBO

Perc.

canpana

CONGAS2

CONGAS

GUITARR

BASS

ELC PIANO

Syn. Br.

BRASS

7

SAX

BRASS

TROMBON

Tba.

Perc.

SHAKER

ROFLES

BOMBO

canpana

CONGAS2

CONGAS

GUITARR

BASS

ELC PIANO

Syn. Br.

BRASS

9

SAX

BRASS

TROMBON

Tba.

Perc.

SHAKER

ROFLES

BOMBO

Perc.

canpana

CONGAS2

CONGAS

GUITARR

BASS

ELC PIANO

Syn. Br.

BRASS

VOICES

12

- TROMBON**: Bass clef, rests in the first two measures, then a melodic line in the third measure.
- Tba.**: Bass clef, rests in the first two measures, then a melodic line in the third measure.
- Perc.**: Snare drum, rhythmic pattern of quarter notes with accents.
- SHAKER**: Two staves, rhythmic patterns of eighth notes.
- BOMBO**: Snare drum, rhythmic pattern of quarter notes.
- Perc.**: Snare drum, rhythmic pattern of quarter notes with accents.
- canpana**: Snare drum, rhythmic pattern of eighth notes.
- CONGAS2**: Snare drum, rhythmic pattern of eighth notes.
- CONGAS**: Snare drum, rhythmic pattern of eighth notes.
- GUITARR**: Treble clef, chordal accompaniment with a bass line.
- BASS**: Bass clef, melodic line with a bass line.
- VOICES**: Treble clef, chordal accompaniment.

15

TROMBON

Tba.

Perc.

SHAKER

BOMBO

canpana

CONGAS2

CONGAS

GUITARR

BASS

VOICES

18

SAX

BRASS

TROMBON

Tba.

Perc.

SHAKER

ROFLES

BOMBO

Perc.

canpana

CONGAS2

CONGAS

GUITARR

BASS

Syn. Br.

BRASS

VOICES

20

SAX

BRASS

TROMBON

Tba.

Perc.

SHAKER

ROFLES

BOMBO

Perc.

canpana

CONGAS2

CONGAS

GUITARR

BASS

Syn. Br.

BRASS

22

SAX

BRASS

TROMBON

Tba.

Perc.

SHAKER

ROFLES

BOMBO

Perc.

canpana

CONGAS2

CONGAS

GUITARR

BASS

Syn. Br.

BRASS

24

SAX

BRASS

TROMBON

Tba.

Perc.

SHAKER

ROFLES

BOMBO

Perc.

canpana

CONGAS2

CONGAS

GUITARR

BASS

Syn. Br.

BRASS

26

SAX

BRASS

TROMBON

Tba.

Perc.

SHAKER

ROFLES

BOMBO

Perc.

canpana

CONGAS2

CONGAS

GUITARR

BASS

Syn. Br.

BRASS

28

SAX

BRASS

TROMBON

Tba.

Perc.

SHAKER

ROFLES

BOMBO

Perc.

canpana

CONGAS2

CONGAS

GUITARR

BASS

Syn. Br.

BRASS

30

SAX

BRASS

TROMBON

Tba.

Perc.

SHAKER

ROFLES

BOMBO

Perc.

canpana

CONGAS2

CONGAS

GUITARR

BASS

Syn. Br.

BRASS

32

SAX

BRASS

TROMBON

Tba.

Perc.

SHAKER

ROFLES

BOMBO

Perc.

canpana

CONGAS2

CONGAS

GUITARR

BASS

Syn. Br.

BRASS

34

SAX

BRASS

TROMBON

Tba.

Perc.

SHAKER

ROFLES

BOMBO

Perc.

canpana

CONGAS2

CONGAS

GUITARR

BASS

Syn. Br.

BRASS

36

SAX

BRASS

TROMBON

Tba.

Perc.

SHAKER

ROFLES

BOMBO

Perc.

canpana

CONGAS2

CONGAS

GUITARR

BASS

ELC PIANO

Syn. Br.

BRASS

38

SAX

BRASS

TROMBON

Tba.

Perc.

SHAKER

ROFLES

BOMBO

Perc.

canpana

CONGAS2

CONGAS

GUITARR

BASS

ELC PIANO

Syn. Br.

BRASS

40

SAX

BRASS

TROMBON

Tba.

Perc.

SHAKER

ROFLES

BOMBO

Perc.

canpana

CONGAS2

CONGAS

GUITARR

BASS

ELC PIANO

Syn. Br.

BRASS

42

45

- TROMBON**: Bass clef, mostly rests in the first two measures, then a melodic line in the third.
- Tba.**: Bass clef, mostly rests in the first two measures, then a melodic line in the third.
- Perc.**: Snare drum, playing a rhythmic pattern of eighth notes.
- SHAKER**: Two staves, playing a rhythmic pattern of eighth notes.
- BOMBO**: Snare drum, playing a steady eighth-note pattern.
- Perc.**: Congas, playing a rhythmic pattern with accents.
- canpana**: Congas, playing a rhythmic pattern with accents.
- CONGAS2**: Congas, playing a rhythmic pattern with accents.
- CONGAS**: Congas, playing a rhythmic pattern with accents.
- GUITARR**: Treble clef, playing a complex rhythmic pattern with chords.
- BASS**: Bass clef, playing a melodic line with eighth notes.
- VOICES**: Treble clef, playing a harmonic accompaniment with chords.

51

53

SAX

BRASS

TROMBON

Tba.

Perc.

SHAKER

ROFLES

BOMBO

Perc.

canpana

CONGAS2

CONGAS

GUITARR

BASS

Syn. Br.

BRASS

55

SAX

BRASS

TROMBON

Tba.

Perc.

SHAKER

ROFLES

BOMBO

Perc.

canpana

CONGAS2

CONGAS

GUITARR

BASS

Syn. Br.

BRASS

57

SAX

BRASS

TROMBON

Tba.

Perc.

SHAKER

ROFLES

BOMBO

Perc.

canpana

CONGAS2

CONGAS

GUITARR

BASS

Syn. Br.

BRASS

59

61

SAX

BRASS

TROMBON

Tba.

Perc.

SHAKER

ROFLES

BOMBO

Perc.

canpana

CONGAS2

CONGAS

GUITARR

BASS

Syn. Br.

BRASS

63

SAX

BRASS

TROMBON

Tba.

Perc.

SHAKER

ROFLES

BOMBO

Perc.

canpana

CONGAS2

CONGAS

GUITARR

BASS

Syn. Br.

BRASS

Detailed description of the musical score: The score is for measures 63 and 64. Measure 63 starts with a saxophone line in treble clef, followed by a brass section in alto clef. The trombone and tuba parts are in bass clef. The percussion section includes a snare drum (Perc.), shaker, ruffles (ROFLES), and a bombo. The guitar part is in treble clef, and the bass part is in bass clef. The synthesizer brass (Syn. Br.) and another brass part are in alto clef. The music features a mix of melodic lines and rhythmic accompaniment, with a triplet in the saxophone part in measure 63.

65

SAX

BRASS

TROMBON

Tba.

Perc.

SHAKER

ROFLES

BOMBO

Perc.

canpana

CONGAS2

CONGAS

GUITARR

BASS

Syn. Br.

BRASS

67

SAX

BRASS

TROMBON

Tba.

Perc.

SHAKER

ROFLES

BOMBO

Perc.

canpana

CONGAS2

CONGAS

GUITARR

BASS

Syn. Br.

BRASS

69

SAX

BRASS

TROMBON

Tba.

Perc.

SHAKER

ROFLES

BOMBO

Perc.

canpana

CONGAS2

CONGAS

GUITARR

BASS

ELC PIANO

Syn. Br.

BRASS

71

SAX

BRASS

TROMBON

Tba.

Perc.

SHAKER

ROFLES

BOMBO

Perc.

canpana

CONGAS2

CONGAS

GUITARR

BASS

ELC PIANO

Syn. Br.

BRASS

73

The musical score is divided into two systems. The first system includes BRASS, TROMBON, and Tba. The second system includes SHAKER, ROFLES, BOMBO, canpana, CONGAS2, and CONGAS. The third system includes piano, BASS, Syn. Br., and BRASS. The score features complex rhythmic patterns, including triplets and syncopated rhythms, characteristic of carnival music. The BRASS parts play chords and rhythmic figures, while the percussion instruments provide a driving beat. The piano and bass parts provide harmonic and melodic support.

75

SHAKER

ROFLES

BOMBO

canpana

CONGAS

piano

BASS

77

SHAKER

ROFLES

BOMBO

canpana

CONGAS

piano

BASS

79

SHAKER

ROFLES

BOMBO

campana

CONGAS

piano

BASS

81

SHAKER

ROFLES

BOMBO

campana

CONGAS

piano

BASS

83

SHAKER

ROFLES

BOMBO

campana

CONGAS

piano

BASS

3'19.9"
86.1.00
manbo

85

TROMBON

Tba.

Perc.

SHAKER

ROFLES

BOMBO

canpana

CONGAS2

Gro.

CONGAS

piano

BASS

87 39

TROMBON

Tba.

Perc.

SHAKER

BOMBO

CONGAS2

Gro.

piano

BASS

89

SAX

BRASS

TROMBON

Tba.

Perc.

SHAKER

ROFLES

BOMBO

canpana

CONGAS2

Gro.

CONGAS

piano

BASS

Syn. Br.

BRASS

91

BRASS

TROMBON

Tba.

SHAKER

BOMBO

canpana

CONGAS

piano

BASS

Syn. Br.

BRASS

92

SAX

BRASS

TROMBON

Tba.

SHAKER

ROFLES

BOMBO

canpana

CONGAS

piano

BASS

Syn. Br.

BRASS

3'38.8"
94.1,00
pregon

94

96

BRASS

TROMBON

Tba.

SHAKER

BOMBO

canpana

CONGAS

piano

BASS

Syn. Br.

BRASS

98

BRASS

TROMBON

Tba.

SHAKER

BOMBO

canpana

CONGAS

piano

BASS

Syn. Br.

BRASS

100

BRASS

TROMBON

Tba.

SHAKER

ROFLES

BOMBO

canpana

CONGAS

piano

BASS

Syn. Br.

BRASS

102

SAX

BRASS

TROMBON

Tba.

SHAKER

ROFLES

BOMBO

canpana

CONGAS

piano

BASS

Syn. Br.

BRASS

104

106

SAX

BRASS

TROMBON

Tba.

Perc.

SHAKER

BOMBO

canpana

CONGAS

piano

BASS

Syn. Br.

BRASS

Detailed description of the musical score: The score is for page 106 of a piece. It features a variety of instruments. The Saxophone part has a melodic line with eighth and sixteenth notes. The Brass section (Trombone and Tuba) plays a rhythmic pattern of eighth notes with a flat key signature. The Percussion section includes a Shaker with a steady eighth-note pattern, Bombo with a similar pattern, Canpana with a complex rhythmic pattern, and Congas with a simple eighth-note pattern. The Piano part provides harmonic support with chords and moving lines. The Bass line is a simple eighth-note pattern. The Synthesizer Brass part has a melodic line with a triplet. The final Brass part has a melodic line with a triplet. The score is written in a common time signature and includes various musical notations such as notes, rests, and triplets.

108

- Perc.:** Percussion part with 'x' marks indicating hits.

110

SAX

BRASS

TROMBON

Tba.

SHAKER

ROFLES

BOMBO

canpana

CONGAS2

CONGAS

piano

BASS

Syn. Br.

BRASS

112

SAX

BRASS

TROMBON

Tba.

Perc.

SHAKER

ROFLES

BOMBO

Perc.

canpana

CONGAS2

CONGAS

GUITARR

BASS

ELC PIANO

Syn. Br.

BRASS

114

Musical score for multiple instruments. The score is divided into two systems. The first system includes: SAX (Saxophone), BRASS (Brass), TROMBON (Trombone), Tba. (Tuba), Perc. (Percussion), SHAKER (Shaker), ROFLES (Raffles), BOMBO (Bombo), Perc. (Percussion), canpana (Canpana), CONGAS2 (Congas 2), CONGAS (Congas), GUITARR (Guitar), BASS (Bass), and ELC PIANO (Electric Piano). The second system includes: Syn. Br. (Synthesizer) and BRASS (Brass). The score features various rhythmic patterns, including eighth and sixteenth notes, rests, and chords. The key signature is one flat (B-flat), and the time signature is 4/4.

116

SAX

BRASS

TROMBON

Tba.

Perc.

SHAKER

ROFLES

BOMBO

canpana

CONGAS2

CONGAS

GUITARR

BASS

ELC PIANO

Syn. Br.

BRASS

Musical score for multiple instruments including SAX, BRASS, TROMBON, Tba., Perc., SHAKER, ROFLES, BOMBO, canpana, CONGAS2, CONGAS, GUITARR, BASS, ELC PIANO, Syn. Br., and BRASS.

120

BRASS

TROMBON

Tba.

SHAKER

BOMBO

canpana

CONGAS2

CONGAS

BASS

Syn. Br.

BRASS

Detailed description of the musical score: The score is for page 56, starting at measure 120. It features ten staves. The top three staves are for Brass (Treble clef), Trombone (Bass clef), and Tuba (Bass clef). The next three staves are for Shaker (percussion), Bombo (percussion), and Canpana (percussion). The following two staves are for Congas 2 (percussion) and Congas (percussion). The bottom three staves are for Bass (Bass clef), Syn. Br. (Treble clef), and Brass (Treble clef). Measure 120 contains rhythmic patterns for all instruments, including triplets in the Shaker, Congas 2, and Congas parts. Measure 121 shows the continuation of these patterns, with some instruments having rests.

SAX

Celia Cruz - Carnaval

♩ = 102,000053

6

10 8

20

23

26

29

32

36

40

44 **8**

54

57

60

63

66

70 **17**

90

93 **9**

104

107

110

114

117

BRASS Celia Cruz - Carnaval

♩ = 102,000053

38

40

42

52

56

60

64

68

70

72

BRASS

90

92

94

99

103

107

110

112

114

116

118

120

TROMBON Celia Cruz - Carnaval

♩ = 102,000053

4

6

8

11

3

17

20

23

26

29

Copyright © 1998 by Jose Antonio Teran Suares professional sequence

V.S.

2

TROMBON

32

35

37

39

41

44

3

50

53

56

59

TROMBON

62

65

68

70

72

85

88

90

93

98

TROMBON

102

105

108

110

112

114

116

118

119

Tuba Celia Cruz - Carnaval

♩ = 102,000053

4

6

8

11

3

17

20

23

26

29

Tuba

32

35

37

39

41

44

3

50

53

56

59

Tuba

62

65

68

70

72

85

88

90

93

98

102 *Tuba*

105

108

110

112

114

116

118

119

Percussion Celia Cruz - Carnaval

♩ = 102,000053

6

11

16

21

26

31

36

41

46

Copyright © 1998 by Jose Antonio Teran Suares profesional sequence

V.S.

51

56

61

66

71

88

107

112

116

SHAKER

Celia Cruz - Carnaval

♩ = 102,000053

6/4

6

11

16

21

26

31

36

40

Copyright © 1998 by Jose Antonio Teran Suares profesional sequence

SHAKER

44

49

54

59

64

69

74

77

80

83

SHAKER

86

90

93

96

99

102

105

108

112

117

ROFLES

Celia Cruz - Carnaval

♩ = 102,000053

9

20

25

30

34

39

Copyright © 1998 by Jose Antonio Teran Suares profesional sequence

51

56

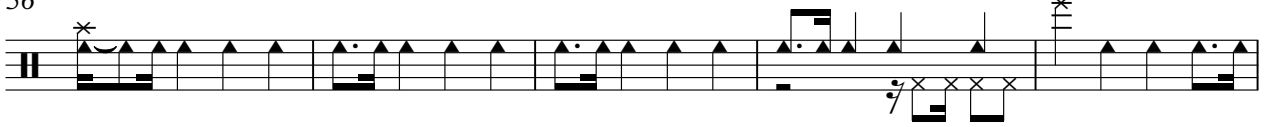

61

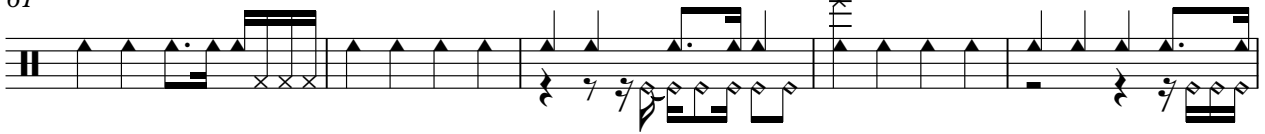

66

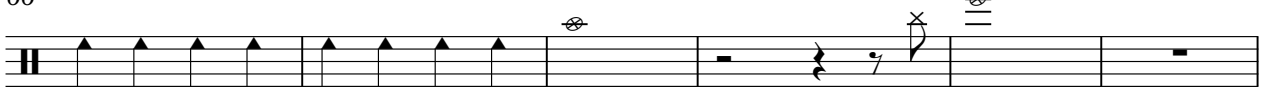

72

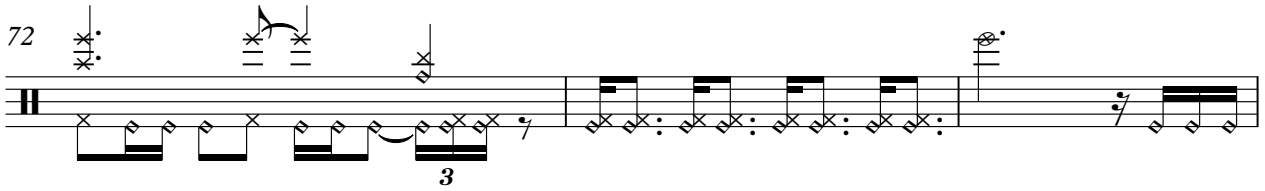

75

79

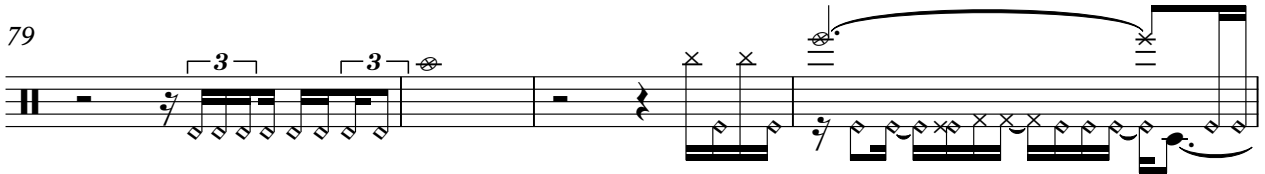

83

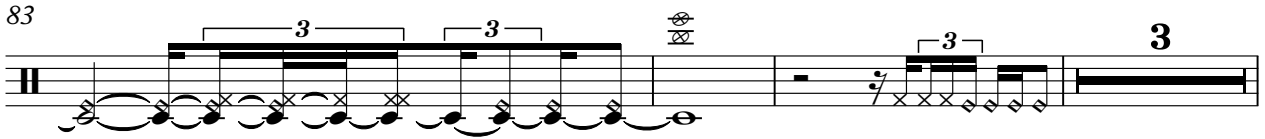

89

93

103

ROFLES

3

109

113

BOMBO

Celia Cruz - Carnaval

♩ = 102,000053

7

13

19

25

31

37

43

49

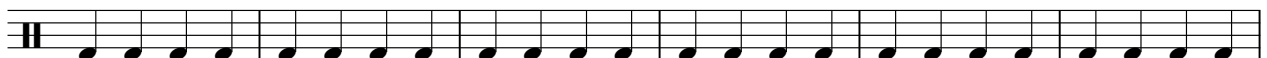

55

61

67

72

76

79

82

85

90

93

96

99

102

105

108

112

117

Percussion Celia Cruz - Carnaval

♩ = 102,000053

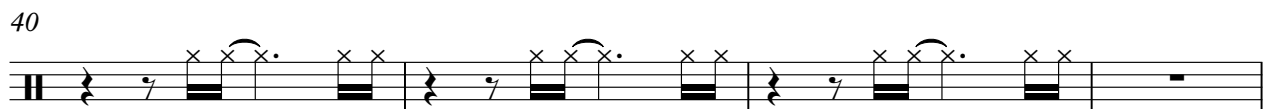
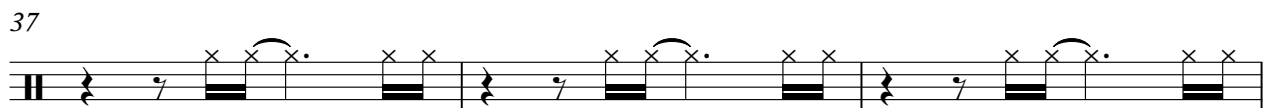
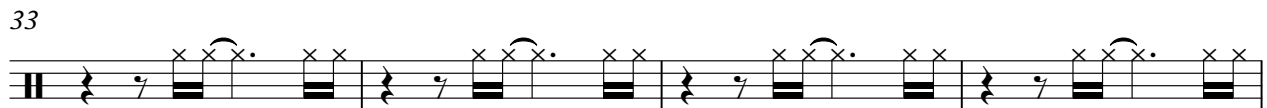
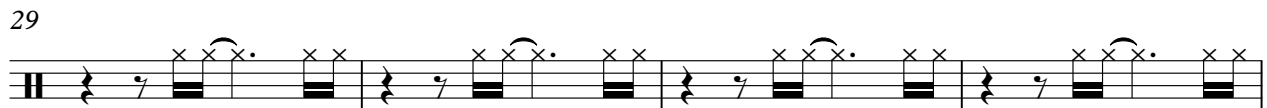
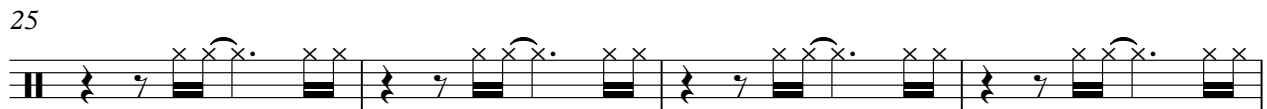
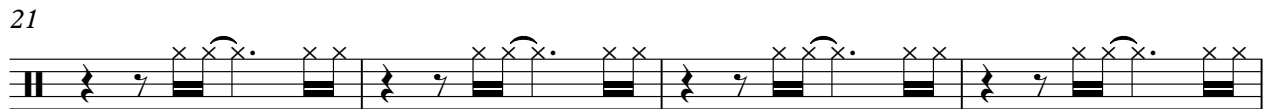
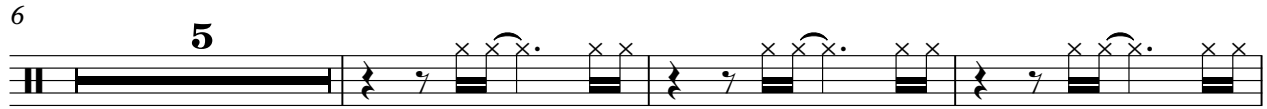

Copyright © 1998 by Jose Antonio Teran Suares profesional sequence

44

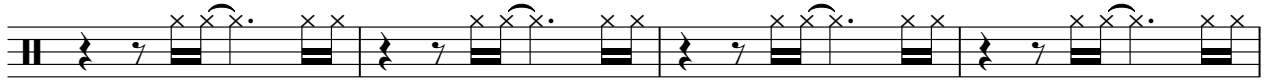

48

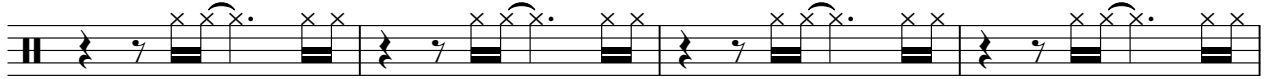

52

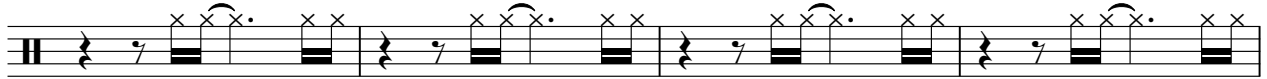

56

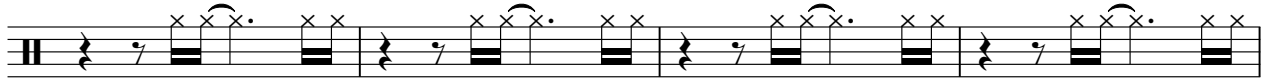

60

64

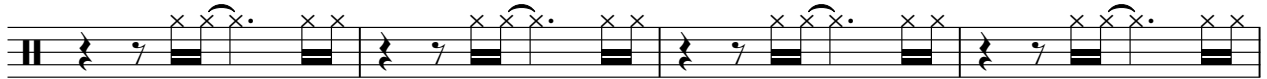

68

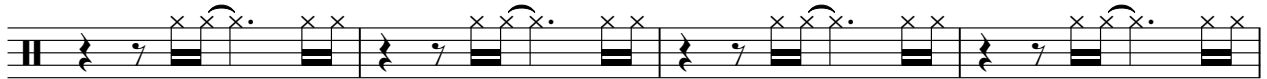

72

114

canpana Celia Cruz - Carnaval

♩ = 102,000053

6

11

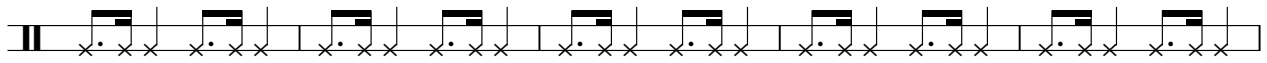

16

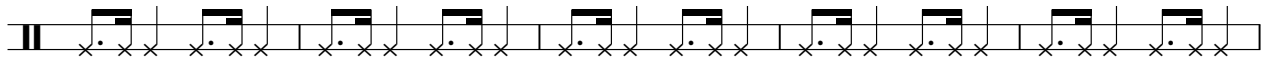

21

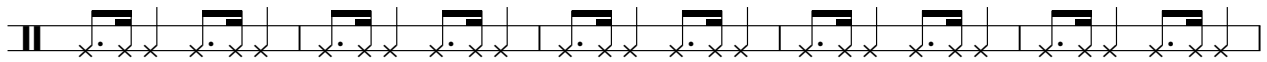

26

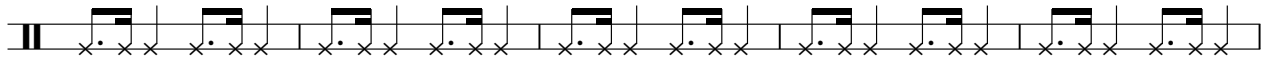

31

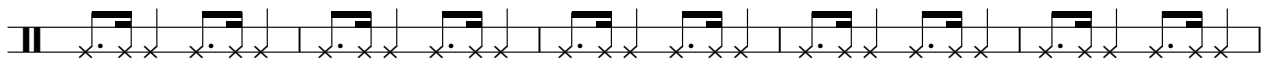

36

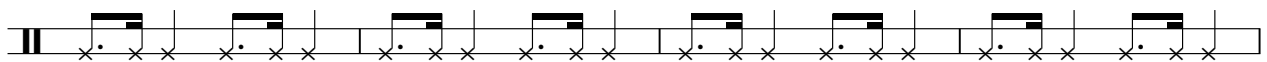

40

Copyright © 1998 by Jose Antonio Teran Suares profesional sequence

44

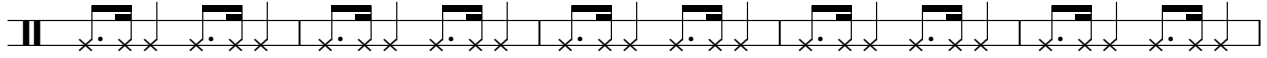

49

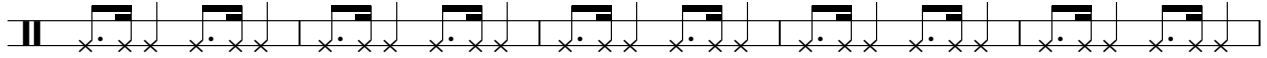

54

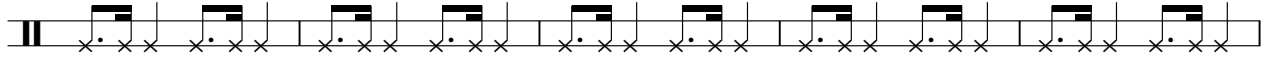

59

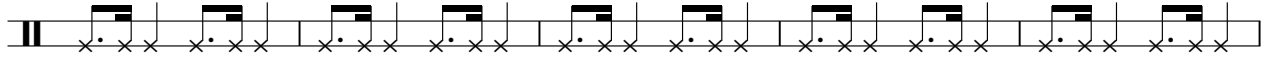

64

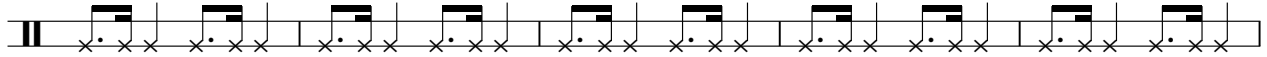

69

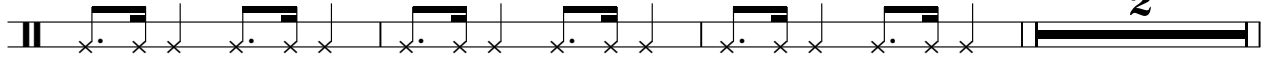

74

76

78

80

82

84

89

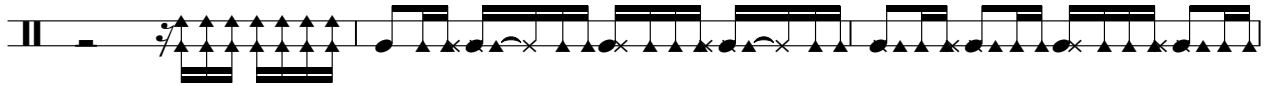

92

94

96

98

100

102

104

4

canpana

106

108

112

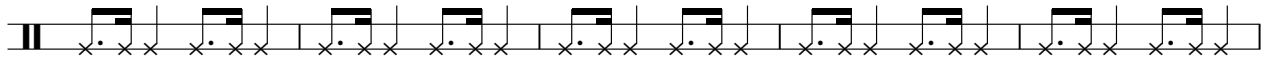

117

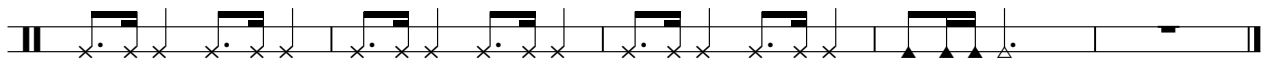

CONGAS2 Celia Cruz - Carnaval

♩ = 102,000053

Copyright © 1998 by Jose Antonio Teran Suares profesional sequence

V.S.

41

45

49

53

57

61

65

69

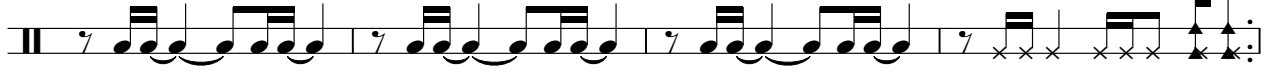

73

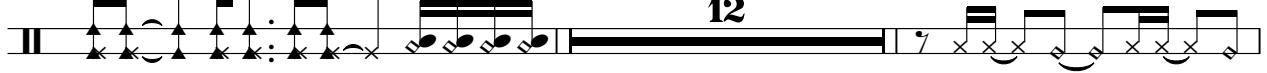

87

90

20

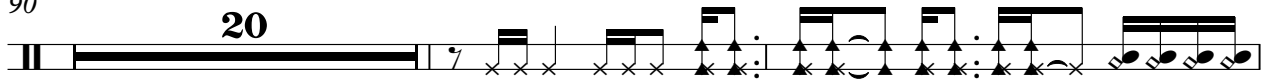

112

116

119

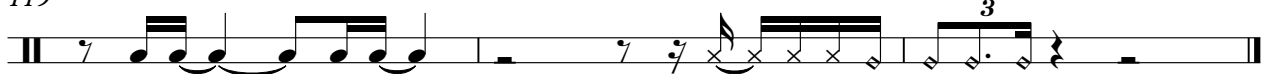

Guiro

Celia Cruz - Carnaval

♩ = 102,000053

85

88

32

Copyright © 1998 by Jose Antonio Teran Suares profesional sequence

CONGAS Celia Cruz - Carnaval

♩ = 102,000053

42

47

51

55

59

63

67

71

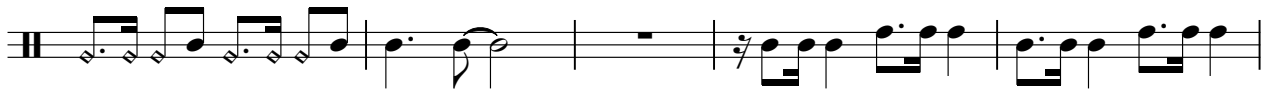

76

80

CONGAS

84

91

95

99

103

107

112

116

119

piano

Celia Cruz - Carnaval

♩ = 102,000053

73

75

78

80

82

84

87

90

93

96

Copyright © 1998 by Jose Antonio Teran Suares profesional sequence

V.S.

99

101

103

105

108

110

GUITARR Celia Cruz - Carnaval

♩ = 102,000053

5

9

13

17

21

25

29

33

37

Copyright © 1998 by Jose Antonio Teran Suares profesional sequence

V.S.

41

45

49

53

57

61

65

69

112

116

118

BASS Celia Cruz - Carnaval

♩ = 102,000053

33

36

39

42

46

49

52

55

58

61

64

67

70

73

76

80

84

88

92

96

V.S.

100

104

108

111

114

117

119

ELC PIANO Celia Cruz - Carnaval

♩ = 102,000053

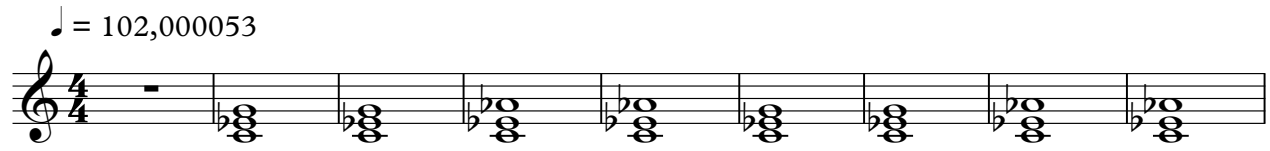

10

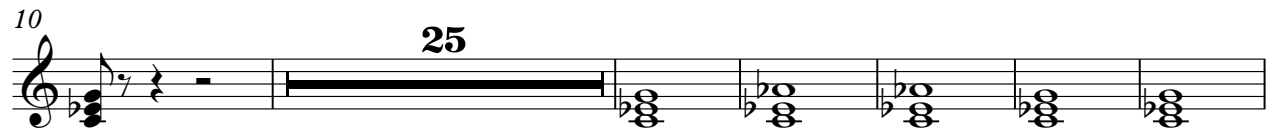

25

41

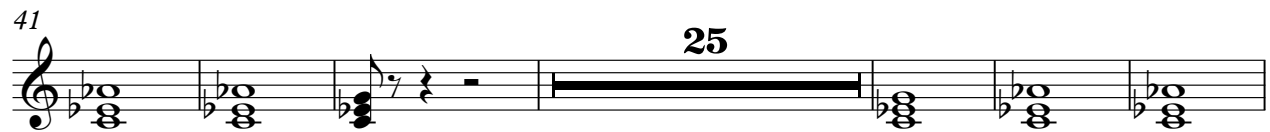

25

72

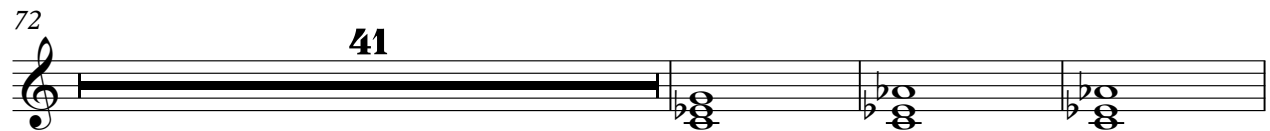

41

116

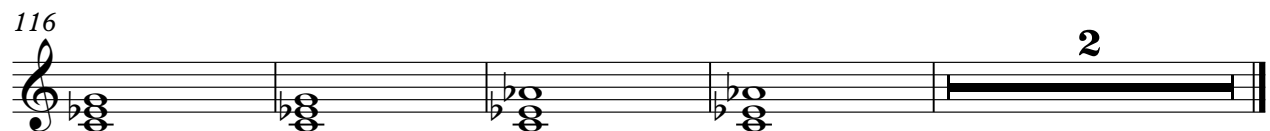

2

Copyright © 1998 by Jose Antonio Teran Suares profesional sequence

Synth Brass Celia Cruz - Carnaval

♩ = 102,000053

Copyright © 1998 by Jose Antonio Teran Suares profesional sequence

V.S.

Synth Brass

35

37

39

41

44

53

56

59

62

65

68

70

72

90

92

94

99

103

107

110

V.S.

112

114

116

118

120

BRASS Celia Cruz - Carnaval

♩ = 102,000053

4

6

8

11

7

21

25

29

V.S.

33

36

38

40

42

52

56

60

64

68

70

73

16

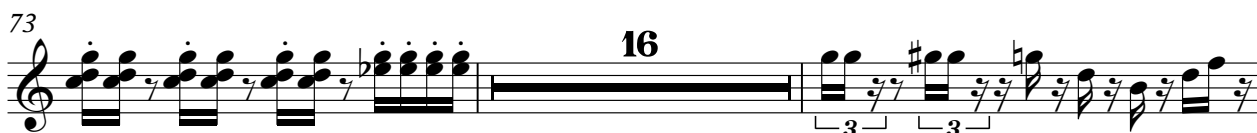

91

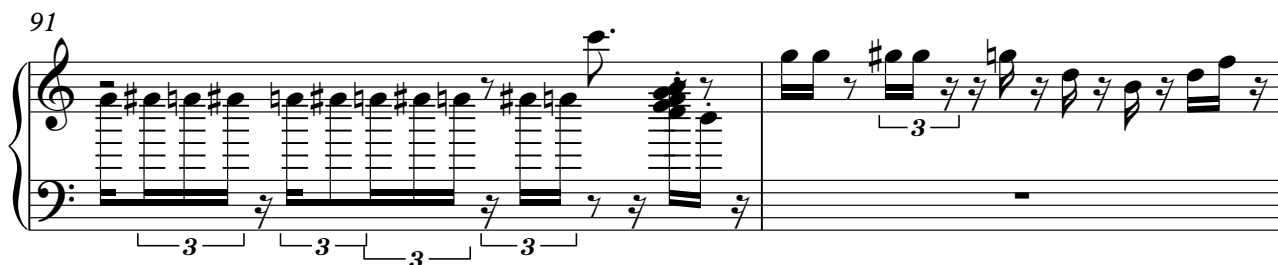

93

96

101

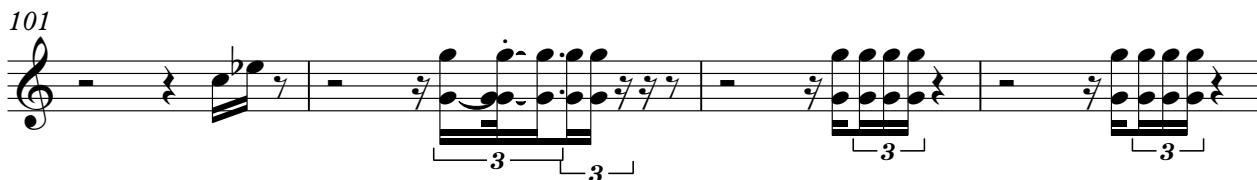

V.S.

105

109

112

114

116

118

120

VOICES

Celia Cruz - Carnaval

♩ = 102,000053

10

18

25

48

70

Copyright © 1998 by Jose Antonio Teran Suares profesional sequence