

Celine Dion - That's the way it is

♩ = 97,999985

PLATINO911@AOL.COM

Bass line for PLATINO911@AOL.COM. The staff is in bass clef with a key signature of one sharp (F#) and a 4/4 time signature. It contains two measures of rests followed by a quarter note G4 and a half note G4.

THAT'S THE WAY IT IS

voice added by Black Stetson.

Voice line added by Black Stetson. The staff is in treble clef with a key signature of one sharp (F#) and a 4/4 time signature. It contains two measures of rests followed by a quarter note G4, an eighth note A4, a quarter note B4, a quarter note C5, a quarter note B4, an eighth note A4, and a half note G4.

high sythn

High synth line. The staff is in treble clef with a key signature of one sharp (F#) and a 4/4 time signature. It contains three measures of rests.

LARRY PORTER IV

Bass line for LARRY PORTER IV. The staff is in bass clef with a key signature of one sharp (F#) and a 4/4 time signature. It contains two measures of rests followed by a quarter note G4, a half note G4, and a half note G4.

THUNDER

Thunder line. The staff is in bass clef with a key signature of one sharp (F#) and a 4/4 time signature. It contains two measures of rests followed by a quarter note G4 and a half note G4.

Copyright © 1999 by J. Larry Porter IV All Rights Reserved

PLATINO911@AOL.COM

4

THAT'S THE WAY IT IS

voice added by Black Stetson.

high sythn

LARRY PORTER IV

PLATINO911@AOL.COM

5

THAT'S THE WAY IT IS

voice added by Black Stetson.

high sythn

LARRY PORTER IV

mid sythn

THUNDER

6

DRUMS 1

NOVEMBER 1999

PLATINO911@AOL.COM

THAT'S THE WAY IT IS

voice added by Black Stetson.

high sythn

guitar synth

LARRY PORTER IV

mid sythn

THUNDER

7

DRUMS 1

NOVEMBER 1999

PLATINO911@AOL.COM

Reversed Cymbal

voice added by Black Stetson.

high sythn

guitar synth

LARRY PORTER IV

mid sythn

THUNDER

8

DRUMS 1

Staff-4

Electric Guitar Jazz

NOVEMBER 1999

PLATINO911@AOL.COM

Reversed Cymbal

high sythn

guitar synth

LARRY PORTER IV

mid sythn

THUNDER

9

DRUMS 1

Staff-4

Electric Guitar Jazz

NOVEMBER 1999

PLATINO911@AOL.COM

high sythn

guitar synth

LARRY PORTER IV

mid sythn

10

DRUMS 1

Staff-4

Electric Guitar Jazz

NOVEMBER 1999

PLATINO911@AOL.COM

high sythn

guitar sythn

LARRY PORTER IV

mid sythn

11

DRUMS 1

Staff-4

Electric Guitar Jazz

NOVEMBER 1999

PLATINO911@AOL.COM

high synth

guitar synth

LARRY PORTER IV

mid synth

12

DRUMS 1

Staff-4

Electric Guitar Jazz

NOVEMBER 1999

PLATINO911@AOL.COM

high sythn

guitar synth

LARRY PORTER IV

mid sythn

THUNDER

13

DRUMS 1

Staff-4

Electric Guitar Jazz

PLATINO911@AOL.COM

Reversed Cymbal

high sythn

THUNDER

14

DRUMS 1

Staff-4

Electric Guitar Jazz

NOVEMBER 1999

PLATINO911@AOL.COM

Reversed Cymbal

voice added by Black Stetson.

Vocalc added by Black Stetson

15

DRUMS 1

Staff-4

Electric Guitar Jazz

NOVEMBER 1999

PLATINO911@AOL.COM

voice added by Black Stetson.

16

DRUMS 1

Staff-4

Electric Guitar Jazz

NOVEMBER 1999

PLATINO911@AOL.COM

voice added by Black Stetson.

17

DRUMS 1

Staff-4

Electric Guitar Jazz

NOVEMBER 1999

PLATINO911@AOL.COM

voice added by Black Stetson.

18

DRUMS 1

Staff-4

Electric Guitar Jazz

NOVEMBER 1999

PLATINO911@AOL.COM

voice added by Black Stetson.

19

DRUMS 1

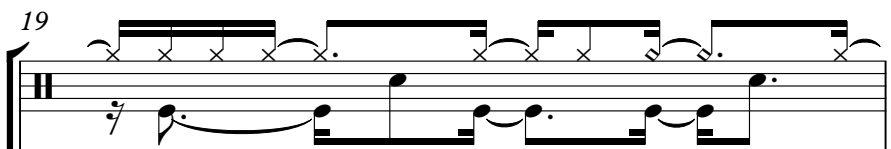

Staff-4

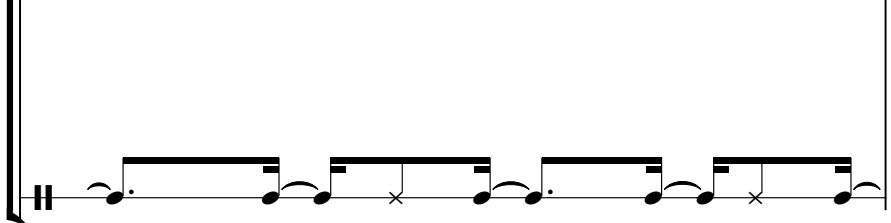

Electric Guitar Jazz

NOVEMBER 1999

PLATINO911@AOL.COM

THAT'S THE WAY IT IS

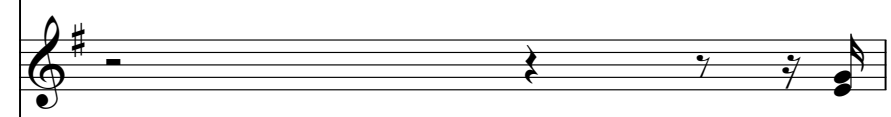

voice added by Black Stetson.

20

DRUMS 1

Staff-4

Electric Guitar Jazz

NOVEMBER 1999

PLATINO911@AOL.COM

THAT'S THE WAY IT IS

voice added by Black Stetson.

21

DRUMS 1

Staff-4

Electric Guitar Jazz

NOVEMBER 1999

PLATINO911@AOL.COM

THAT'S THE WAY IT IS

voice added by Black Stetson.

22

DRUMS 1

Staff-4

Electric Guitar Jazz

NOVEMBER 1999

PLATINO911@AOL.COM

voice added by Black Stetson.

23

DRUMS 1

Staff-4

Electric Guitar Jazz

NOVEMBER 1999

PLATINO911@AOL.COM

THAT'S THE WAY IT IS

voice added by Black Stetson.

24

DRUMS 1

Staff-4

Electric Guitar Jazz

NOVEMBER 1999

PLATINO911@AOL.COM

voice added by Black Stetson.

25

DRUMS 1

Staff-4

Electric Guitar Jazz

NOVEMBER 1999

PLATINO911@AOL.COM

THAT'S THE WAY IT IS

Reversed Cymbal

voice added by Black Stetson.

high sythn

THUNDER

26

DRUMS 1

Staff-4

Electric Guitar Jazz

NOVEMBER 1999

PLATINO911@AOL.COM

THAT'S THE WAY IT IS

Reversed Cymbal

voice added by Black Stetson.

mid sythn

THUNDER

27

DRUMS 1

Staff-4

Electric Guitar Jazz

NOVEMBER 1999

PLATINO911@AOL.COM

THAT'S THE WAY IT IS

Reversed Cymbal

voice added by Black Stetson.

mid synth

28

DRUMS 1

Staff-4

Electric Guitar Jazz

NOVEMBER 1999

PLATINO911@AOL.COM

THAT'S THE WAY IT IS

Reversed Cymbal

voice added by Black Stetson.

mid synhn

29

DRUMS 1

Staff-4

Electric Guitar Jazz

NOVEMBER 1999

PLATINO911@AOL.COM

THAT'S THE WAY IT IS

Reversed Cymbal

voice added by Black Stetson.

mid synth

30

DRUMS 1

Staff-4

Electric Guitar Jazz

NOVEMBER 1999

PLATINO911@AOL.COM

THAT'S THE WAY IT IS

Reversed Cymbal

voice added by Black Stetson.

mid synhn

31

DRUMS 1

Staff-4

Electric Guitar Jazz

NOVEMBER 1999

PLATINO911@AOL.COM

Reversed Cymbal

voice added by Black Stetson.

mid synhn

32

DRUMS 1

Staff-4

Electric Guitar Jazz

NOVEMBER 1999

PLATINO911@AOL.COM

THAT'S THE WAY IT IS

Reversed Cymbal

voice added by Black Stetson.

mid synth

33

DRUMS 1

Staff-4

Electric Guitar Jazz

NOVEMBER 1999

PLATINO911@AOL.COM

THAT'S THE WAY IT IS

Reversed Cymbal

voice added by Black Stetson.

high sythn

mid sythn

THUNDER

34

3

DRUMS 1

Staff-4

Electric Guitar Jazz

NOVEMBER 1999

PLATINO911@AOL.COM

THAT'S THE WAY IT IS

Reversed Cymbal

voice added by Black Stetson.

high sythn

mid sythn

THUNDER

35

DRUMS 1

Staff-4

Electric Guitar Jazz

NOVEMBER 1999

PLATINO911@AOL.COM

voice added by Black Stetson.

THUNDER

36

DRUMS 1

Staff-4

Electric Guitar Jazz

NOVEMBER 1999

PLATINO911@AOL.COM

voice added by Black Stetson.

37

DRUMS 1

Staff-4

Electric Guitar Jazz

NOVEMBER 1999

PLATINO911@AOL.COM

voice added by Black Stetson.

38

DRUMS 1

Staff-4

Electric Guitar Jazz

NOVEMBER 1999

PLATINO911@AOL.COM

voice added by Black Stetson.

39

DRUMS 1

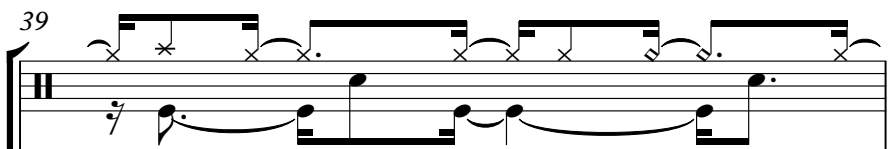

Staff-4

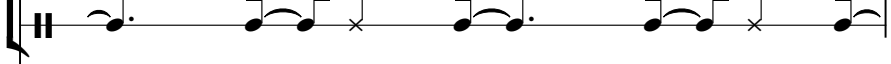

Electric Guitar Jazz

NOVEMBER 1999

PLATINO911@AOL.COM

voice added by Black Stetson.

40

DRUMS 1

Staff-4

Electric Guitar Jazz

NOVEMBER 1999

PLATINO911@AOL.COM

THAT'S THE WAY IT IS

voice added by Black Stetson.

41

DRUMS 1

Staff-4

Electric Guitar Jazz

NOVEMBER 1999

PLATINO911@AOL.COM

THAT'S THE WAY IT IS

voice added by Black Stetson.

42

DRUMS 1

Staff-4

Electric Guitar Jazz

NOVEMBER 1999

PLATINO911@AOL.COM

THAT'S THE WAY IT IS

voice added by Black Stetson.

43

DRUMS 1

Staff-4

Electric Guitar Jazz

NOVEMBER 1999

PLATINO911@AOL.COM

voice added by Black Stetson.

LARRY PORTER IV

44

DRUMS 1

Staff-4

Electric Guitar Jazz

NOVEMBER 1999

PLATINO911@AOL.COM

THAT'S THE WAY IT IS

voice added by Black Stetson.

LARRY PORTER IV

45

DRUMS 1

Staff-4

Electric Guitar Jazz

NOVEMBER 1999

PLATINO911@AOL.COM

voice added by Black Stetson.

LARRY PORTER IV

46

DRUMS 1

Staff-4

Electric Guitar Jazz

NOVEMBER 1999

PLATINO911@AOL.COM

THAT'S THE WAY IT IS

Reversed Cymbal

voice added by Black Stetson.

high sythn

LARRY PORTER IV

THUNDER

47

DRUMS 1

Staff-4

Electric Guitar Jazz

NOVEMBER 1999

PLATINO911@AOL.COM

THAT'S THE WAY IT IS

Reversed Cymbal

voice added by Black Stetson.

LARRY PORTER IV

mid sythn

THUNDER

48

DRUMS 1

Staff-4

Electric Guitar Jazz

NOVEMBER 1999

PLATINO911@AOL.COM

THAT'S THE WAY IT IS

Reversed Cymbal

voice added by Black Stetson.

LARRY PORTER IV

mid sythn

This musical score is for the song "That's the Way It Is" and includes the following parts:

- DRUMS 1**: A drum set part starting at measure 48, featuring a complex rhythmic pattern with snare and cymbal work.
- Electric Guitar Jazz**: A guitar part in treble clef with a key signature of one sharp (F#), featuring a mix of chords and melodic phrases.
- NOVEMBER 1999**: A guitar part in treble clef with a key signature of one sharp, featuring a melodic line with a triplet.
- PLATINO911@AOL.COM**: A bass line in bass clef with a key signature of one sharp, featuring a melodic line with a triplet.
- THAT'S THE WAY IT IS**: A vocal line in treble clef with a key signature of one sharp, featuring a melodic line.
- Reversed Cymbal**: A cymbal part in treble clef with a key signature of one sharp, featuring a melodic line.
- voice added by Black Stetson.**: A vocal line in treble clef with a key signature of one sharp, featuring a melodic line.
- LARRY PORTER IV**: A bass line in bass clef with a key signature of one sharp, featuring a melodic line.
- mid sythn**: A mid-synth part in bass clef with a key signature of one sharp, featuring a melodic line.

49

DRUMS 1

Staff-4

Electric Guitar Jazz

NOVEMBER 1999

PLATINO911@AOL.COM

THAT'S THE WAY IT IS

Reversed Cymbal

voice added by Black Stetson.

LARRY PORTER IV

mid sythn

50

DRUMS 1

Staff-4

Electric Guitar Jazz

NOVEMBER 1999

PLATINO911@AOL.COM

THAT'S THE WAY IT IS

Reversed Cymbal

voice added by Black Stetson.

LARRY PORTER IV

mid sythn

51

DRUMS 1

Staff-4

Electric Guitar Jazz

NOVEMBER 1999

PLATINO911@AOL.COM

THAT'S THE WAY IT IS

Reversed Cymbal

voice added by Black Stetson.

LARRY PORTER IV

mid sythn

Detailed description of the musical score: The score is for the song 'That's the Way It Is' and consists of ten staves. The top staff is for 'DRUMS 1' and includes a measure number '51'. The second staff is labeled 'Staff-4'. The third staff is for 'Electric Guitar Jazz'. The fourth staff is for 'NOVEMBER 1999'. The fifth staff is for 'PLATINO911@AOL.COM'. The sixth staff is for 'THAT'S THE WAY IT IS'. The seventh staff is for 'Reversed Cymbal'. The eighth staff is for 'voice added by Black Stetson.'. The ninth staff is for 'LARRY PORTER IV'. The tenth staff is for 'mid sythn'. The music is written in a key with one sharp (F#) and a 4/4 time signature. The guitar part features a complex rhythmic pattern with triplets and sixteenth notes. The bass part has a simple line with a triplet. The voice part is a melodic line. The drums part shows a complex pattern with various note values and rests.

52

DRUMS 1

Staff-4

Electric Guitar Jazz

NOVEMBER 1999

PLATINO911@AOL.COM

THAT'S THE WAY IT IS

Reversed Cymbal

voice added by Black Stetson.

LARRY PORTER IV

mid sythn

This musical score is for the song "That's the Way It Is" and includes the following parts:

- DRUMS 1**: A drum set part starting at measure 52, featuring a complex rhythmic pattern with eighth and sixteenth notes.
- Electric Guitar Jazz**: A guitar part in treble clef with a key signature of one sharp (F#), playing a series of chords and melodic lines.
- NOVEMBER 1999**: A vocal line in treble clef with a key signature of one sharp, including a triplet of eighth notes.
- PLATINO911@AOL.COM**: A bass line in bass clef with a key signature of one sharp, including a triplet of eighth notes.
- THAT'S THE WAY IT IS**: A vocal line in treble clef with a key signature of one sharp, containing the lyrics.
- Reversed Cymbal**: A cymbal part in treble clef with a key signature of one sharp, featuring a reversed cymbal effect.
- voice added by Black Stetson.**: A vocal line in treble clef with a key signature of one sharp, providing an additional vocal part.
- LARRY PORTER IV**: A bass line in bass clef with a key signature of one sharp, playing a series of chords and melodic lines.
- mid sythn**: A middle synth part in bass clef with a key signature of one sharp, playing a series of chords and melodic lines.

53

DRUMS 1

Staff-4

Electric Guitar Jazz

NOVEMBER 1999

PLATINO911@AOL.COM

THAT'S THE WAY IT IS

Reversed Cymbal

voice added by Black Stetson.

guitar synth

LARRY PORTER IV

mid sythn

54

DRUMS 1

Staff-4

Electric Guitar Jazz

NOVEMBER 1999

PLATINO911@AOL.COM

THAT'S THE WAY IT IS

Reversed Cymbal

voice added by Black Stetson.

high synth

guitar synth

LARRY PORTER IV

mid synth

THUNDER

55

DRUMS 1

Staff-4

Electric Guitar Jazz

NOVEMBER 1999

PLATINO911@AOL.COM

Reversed Cymbal

voice added by Black Stetson.

high sythn

guitar synth

LARRY PORTER IV

mid sythn

THUNDER

56

DRUMS 1

Staff-4

Electric Guitar Jazz

NOVEMBER 1999

PLATINO911@AOL.COM

voice added by Black Stetson.

high sythn

guitar synth

LARRY PORTER IV

mid sythn

THUNDER

57

DRUMS 1

Staff-4

Electric Guitar Jazz

NOVEMBER 1999

PLATINO911@AOL.COM

high sythn

guitar sythn

LARRY PORTER IV

mid sythn

58

DRUMS 1

Staff-4

Electric Guitar Jazz

NOVEMBER 1999

PLATINO911@AOL.COM

Reversed Cymbal

voice added by Black Stetson.

high sythn

guitar synth

LARRY PORTER IV

mid sythn

59

DRUMS 1

Staff-4

Electric Guitar Jazz

NOVEMBER 1999

PLATINO911@AOL.COM

THAT'S THE WAY IT IS

Reversed Cymbal

voice added by Black Stetson.

high sythn

guitar synth

LARRY PORTER IV

mid sythn

THUNDER

60

DRUMS 1

Electric Guitar Jazz

NOVEMBER 1999

PLATINO911@AOL.COM

THAT'S THE WAY IT IS

voice added by Black Stetson.

LARRY PORTER IV

mid sythn

THUNDER

61

DRUMS 1

Electric Guitar Jazz

NOVEMBER 1999

PLATINO911@AOL.COM

THAT'S THE WAY IT IS

voice added by Black Stetson.

LARRY PORTER IV

mid sythn

62

DRUMS 1

Electric Guitar Jazz

NOVEMBER 1999

PLATINO911@AOL.COM

THAT'S THE WAY IT IS

Reversed Cymbal

voice added by Black Stetson.

LARRY PORTER IV

mid sythn

63

DRUMS 1

Electric Guitar Jazz

NOVEMBER 1999

PLATINO911@AOL.COM

THAT'S THE WAY IT IS

Reversed Cymbal

voice added by Black Stetson.

high sythn

LARRY PORTER IV

mid sythn

64

DRUMS 1

Electric Guitar Jazz

NOVEMBER 1999

PLATINO911@AOL.COM

THAT'S THE WAY IT IS

voice added by Black Stetson.

high sythn

LARRY PORTER IV

mid sythn

65

DRUMS 1

Electric Guitar Jazz

NOVEMBER 1999

PLATINO911@AOL.COM

THAT'S THE WAY IT IS

voice added by Black Stetson.

high sythn

LARRY PORTER IV

mid sythn

66

DRUMS 1

Electric Guitar Jazz

NOVEMBER 1999

PLATINO911@AOL.COM

THAT'S THE WAY IT IS

voice added by Black Stetson.

high sythn

LARRY PORTER IV

mid sythn

67

DRUMS 1

Electric Guitar Jazz

NOVEMBER 1999

PLATINO911@AOL.COM

THAT'S THE WAY IT IS

Reversed Cymbal

voice added by Black Stetson.

THUNDER

68

DRUMS 1

Staff-4

Electric Guitar Jazz

NOVEMBER 1999

PLATINO911@AOL.COM

THAT'S THE WAY IT IS

Reversed Cymbal

voice added by Black Stetson.

LARRY PORTER IV

mid sythn

THUNDER

69

DRUMS 1

Staff-4

Electric Guitar Jazz

NOVEMBER 1999

PLATINO911@AOL.COM

THAT'S THE WAY IT IS

Reversed Cymbal

voice added by Black Stetson.

LARRY PORTER IV

mid sythn

THUNDER

70

DRUMS 1

Staff-4

Electric Guitar Jazz

NOVEMBER 1999

PLATINO911@AOL.COM

THAT'S THE WAY IT IS

Reversed Cymbal

voice added by Black Stetson.

LARRY PORTER IV

mid sythn

THUNDER

71

DRUMS 1

Staff-4

Electric Guitar Jazz

NOVEMBER 1999

PLATINO911@AOL.COM

THAT'S THE WAY IT IS

Reversed Cymbal

voice added by Black Stetson.

LARRY PORTER IV

mid sythn

THUNDER

72

DRUMS 1

Staff-4

Electric Guitar Jazz

NOVEMBER 1999

PLATINO911@AOL.COM

THAT'S THE WAY IT IS

Reversed Cymbal

voice added by Black Stetson.

LARRY PORTER IV

mid sythn

THUNDER

73

DRUMS 1

Staff-4

Electric Guitar Jazz

NOVEMBER 1999

PLATINO911@AOL.COM

THAT'S THE WAY IT IS

Reversed Cymbal

voice added by Black Stetson.

LARRY PORTER IV

mid sythn

THUNDER

74

DRUMS 1

Staff-4

Electric Guitar Jazz

NOVEMBER 1999

PLATINO911@AOL.COM

THAT'S THE WAY IT IS

Reversed Cymbal

voice added by Black Stetson.

guitar synth

LARRY PORTER IV

mid sythn

THUNDER

75

DRUMS 1

Staff-4

Electric Guitar Jazz

NOVEMBER 1999

PLATINO911@AOL.COM

THAT'S THE WAY IT IS

Reversed Cymbal

voice added by Black Stetson.

high sythn

guitar synth

LARRY PORTER IV

mid sythn

THUNDER

76

DRUMS 1

Staff-4

Electric Guitar Jazz

NOVEMBER 1999

PLATINO911@AOL.COM

THAT'S THE WAY IT IS

Reversed Cymbal

voice added by Black Stetson.

LARRY PORTER IV

mid sythn

THUNDER

77

DRUMS 1

Staff-4

Electric Guitar Jazz

NOVEMBER 1999

PLATINO911@AOL.COM

THAT'S THE WAY IT IS

Reversed Cymbal

voice added by Black Stetson.

LARRY PORTER IV

mid sythn

THUNDER

78

DRUMS 1

Staff-4

Electric Guitar Jazz

NOVEMBER 1999

PLATINO911@AOL.COM

THAT'S THE WAY IT IS

Reversed Cymbal

voice added by Black Stetson.

LARRY PORTER IV

mid sythn

THUNDER

79

DRUMS 1

Staff-4

Electric Guitar Jazz

NOVEMBER 1999

PLATINO911@AOL.COM

THAT'S THE WAY IT IS

Reversed Cymbal

voice added by Black Stetson.

LARRY PORTER IV

mid sythn

THUNDER

80

DRUMS 1

Staff-4

Electric Guitar Jazz

NOVEMBER 1999

PLATINO911@AOL.COM

THAT'S THE WAY IT IS

Reversed Cymbal

voice added by Black Stetson.

high sythn

LARRY PORTER IV

mid sythn

THUNDER

81

DRUMS 1

Staff-4

Electric Guitar Jazz

NOVEMBER 1999

PLATINO911@AOL.COM

THAT'S THE WAY IT IS

Reversed Cymbal

voice added by Black Stetson.

high sythn

LARRY PORTER IV

mid sythn

THUNDER

82

DRUMS 1

Staff-4

Electric Guitar Jazz

NOVEMBER 1999

PLATINO911@AOL.COM

THAT'S THE WAY IT IS

Reversed Cymbal

voice added by Black Stetson.

high sythn

guitar synth

LARRY PORTER IV

mid sythn

THUNDER

83

DRUMS 1

Staff-4

Electric Guitar Jazz

NOVEMBER 1999

PLATINO911@AOL.COM

THAT'S THE WAY IT IS

Reversed Cymbal

voice added by Black Stetson.

high sythn

guitar synth

LARRY PORTER IV

mid sythn

THUNDER

84

DRUMS 1

Staff-4

Electric Guitar Jazz

NOVEMBER 1999

PLATINO911@AOL.COM

THAT'S THE WAY IT IS

Reversed Cymbal

voice added by Black Stetson.

high sythn

LARRY PORTER IV

mid sythn

THUNDER

85

DRUMS 1

Staff-4

Electric Guitar Jazz

NOVEMBER 1999

PLATINO911@AOL.COM

THAT'S THE WAY IT IS

Reversed Cymbal

voice added by Black Stetson.

LARRY PORTER IV

mid sythn

THUNDER

86

DRUMS 1

Staff-4

Electric Guitar Jazz

NOVEMBER 1999

PLATINO911@AOL.COM

THAT'S THE WAY IT IS

Reversed Cymbal

voice added by Black Stetson.

LARRY PORTER IV

mid sythn

THUNDER

87

DRUMS 1

Staff-4

Electric Guitar Jazz

NOVEMBER 1999

PLATINO911@AOL.COM

THAT'S THE WAY IT IS

Reversed Cymbal

voice added by Black Stetson.

LARRY PORTER IV

mid sythn

THUNDER

88

DRUMS 1

Staff-4

Electric Guitar Jazz

NOVEMBER 1999

PLATINO911@AOL.COM

THAT'S THE WAY IT IS

Reversed Cymbal

voice added by Black Stetson.

high sythn

LARRY PORTER IV

mid sythn

THUNDER

89 $\text{♩} = 96,999954 = 96,000001,999992 = 93,999985,000038$ 83

DRUMS 1

Staff-4

Electric Guitar Jazz

NOVEMBER 1999

PLATINO911@AOL.COM

THAT'S THE WAY IT IS

Reversed Cymbal

voice added by Black Stetson.

high sythn

$\text{♩} = 96,999954 = 96,000001,999992 = 93,999985,000038$

LARRY PORTER IV

mid sythn

THUNDER

♩ = 91,999985

90

DRUMS 1

Staff-4

Electric Guitar Jazz

NOVEMBER 1999

PLATINO911@AOL.COM

THAT'S THE WAY IT IS

Reversed Cymbal

voice added by Black Stetson.

high sythn

♩ = 91,999985

LARRY PORTER IV

mid sythn

THUNDER

91

DRUMS 1

Electric Guitar Jazz

NOVEMBER 1999

PLATINO911@AOL.COM

Reversed Cymbal

voice added by Black Stetson.

high sythn

guitar synth

LARRY PORTER IV

mid sythn

THUNDER

93

Electric Guitar Jazz

NOVEMBER 1999

PLATINO911@AOL.COM

voice added by Black Stetson.

high sythn

guitar synth

LARRY PORTER IV

mid sythn

THUNDER

DRUMS 1

Celine Dion - That`s the way it is

♩ = 97,999985

5

9

12

15

18

21

24

27

30

33

Copyright © 1999 by J. Larry Porter IV All Rights Reserved

V.S.

36

39

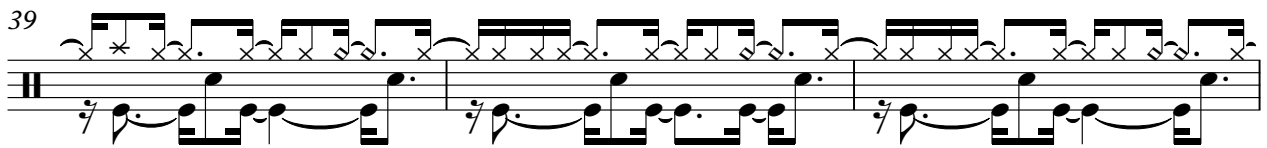

42

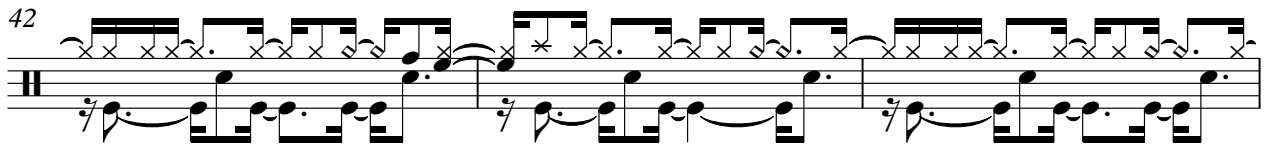

45

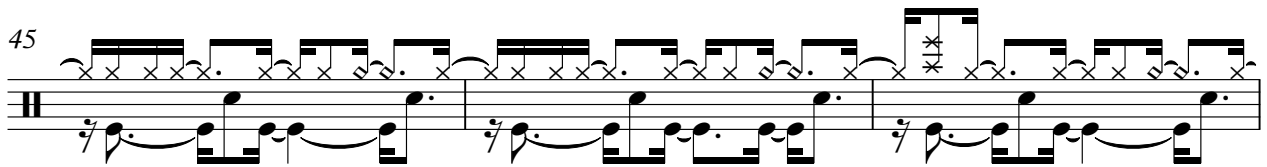

48

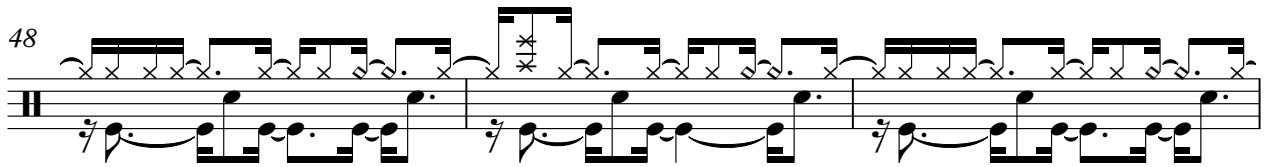

51

54

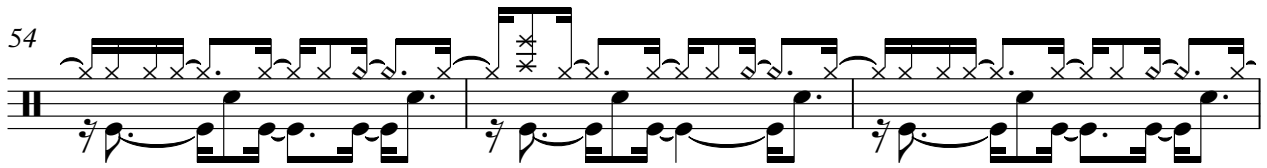

57

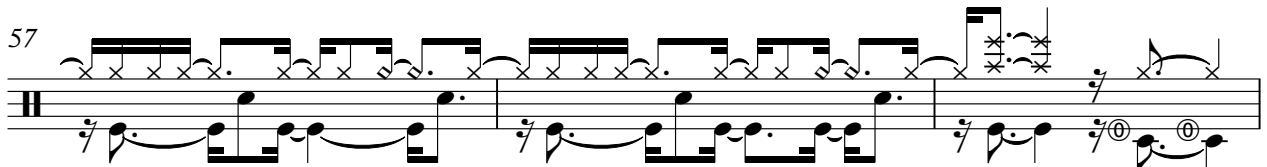

60

63

DRUMS 1

66

69

72

75

78

81

84

87

90

3

Staff-4

Celine Dion - That`s the way it is

♩ = 97,999985

7

10

13

16

19

22

25

28

31

34

37

40

43

46

49

52

55

58

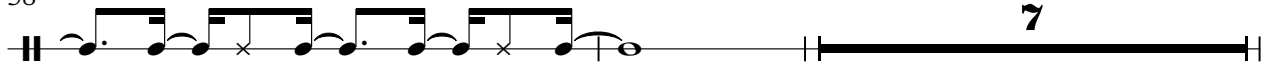

67

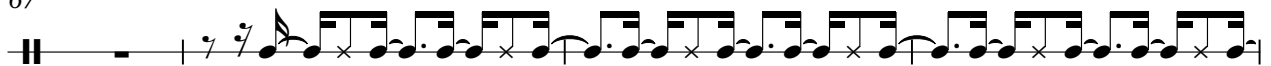

71

74

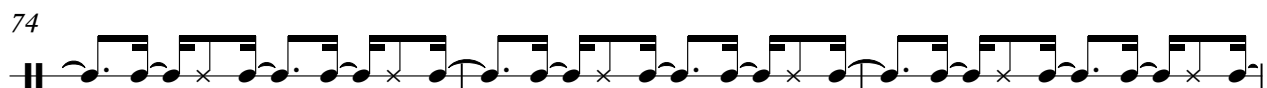

77

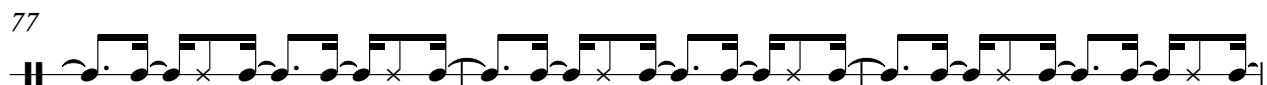

80

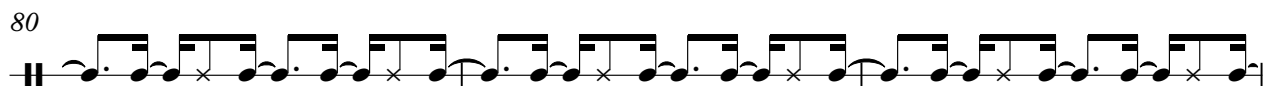

83

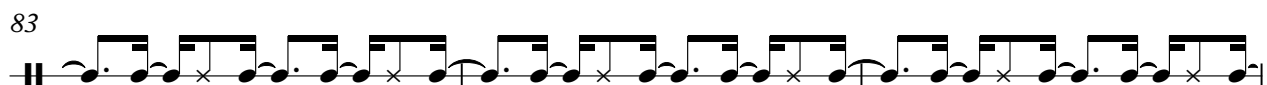

86

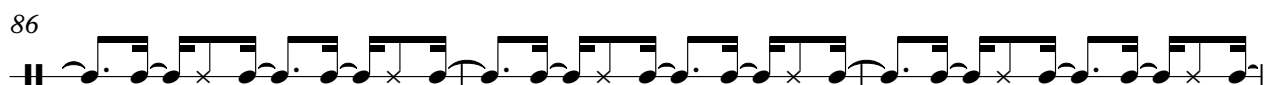

89

$\text{♩} = 96,999954 = 96,999999999985 = 93,000998985$

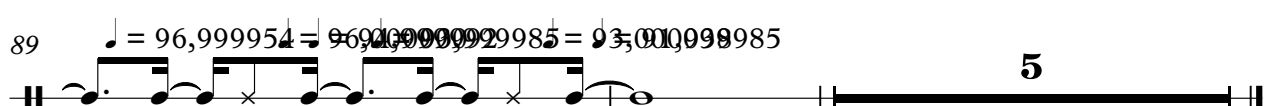

Electric Guitar Jazz

Celine Dion - That`s the way it is

♩ = 97,999985

7

10

13

15

17

19

21

23

26

28

30

32

35

37

39

41

43

45

48

50

52

55

57

59

61

63

65

67

70

73

V.S.

76

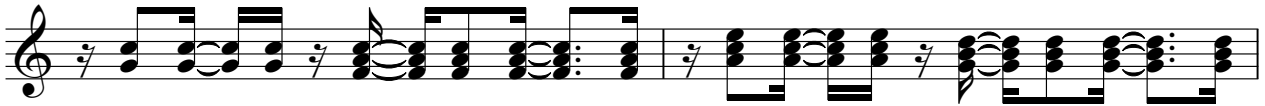

78

81

84

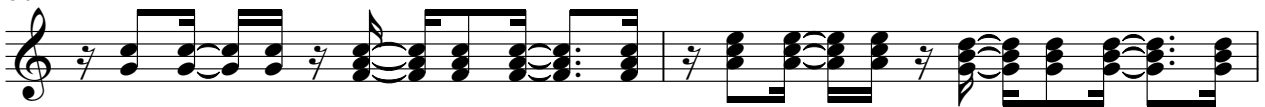

86

89

$\bullet = 96,999954$ $\bullet = 96,00000092$ $\bullet = 93,999988$ $\bullet = 91,999985$

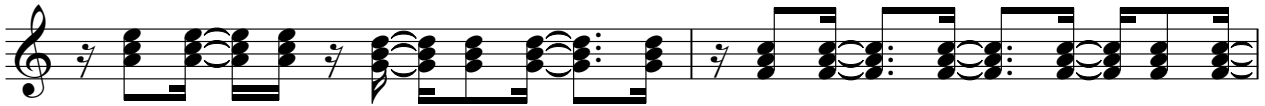

91

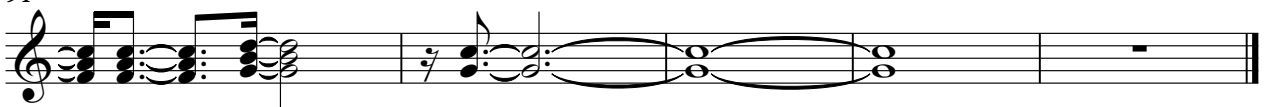

♩ = 97,999985

5

7

10

15

19

23

27

31

35

38

V.S.

71

75

79

82

85

89

$\text{♩} = 96,999954,000000,94,999999,985,03,000039,1,999985$

91

Celine Dion - That`s the way it is

PLATINO911@AOL.COM

♩ = 97,999985

2

8

13

17

21

25

29

33

37

41

45

49

53

57

61

64

67

71

74

77

THAT'S THE WAY IT IS Celine Dion - That`s the way it is

♩ = 97,999985

2

7 12

23 3

28

32 3 5

41 3

46

49

51

53 3 3

Copyright © 1999 by J. Larry Porter IV All Rights Reserved

Reversed Cymbal

Celine Dion - That`s the way it is

♩ = 97,999985

6 4

14 10

28

33 11

48

52 2

58 2

62 3

Copyright © 1999 by J. Larry Porter IV All Rights Reserved

Celine Dion - That's the way it is
voice added by Black Stetson.

♩ = 97,999985

6

Vocal added by Black Stetson

15

18

21

24

27

30

33

37

Copyright © 1999 by J. Larry Porter IV All Rights Reserved

V.S.

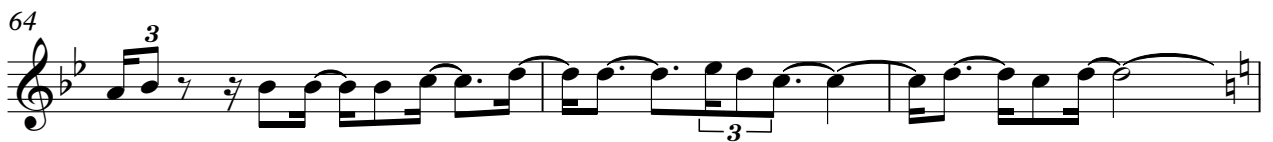

73

77

80

83

87

♩ = 96, 99, 95, 100, 104, 91, 99, 98, 85

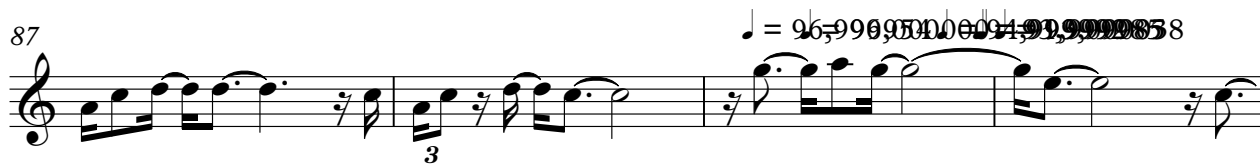

91

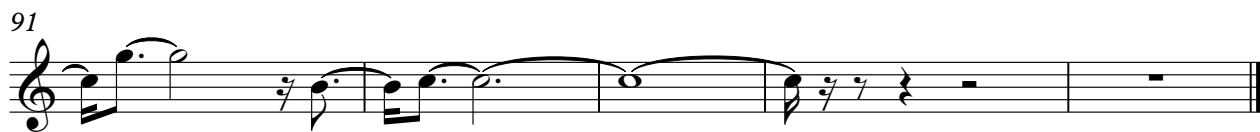

Celine Dion - That`s the way it is

high sythn

♩ = 97,999985

2

6

10

14

11

7

3

34

11

7

54

3

3

57

60

3

67

8

Copyright © 1999 by J. Larry Porter IV All Rights Reserved

2

high sythn

75

4

82

3

89

$\text{♩} = 96,9999500000,9999999985 \text{♩} = 93,000038 = 91,999985$

3

91

3

Celine Dion - That`s the way it is

♩ = 97,999985

5

9

13

40

55

58

7

67

7

3

6

82

5

90

2

♩ = 91,999985

♩ = 97,999985

7

11 30

44

48

52

55

58

62

67

LARRY PORTER IV

68

72

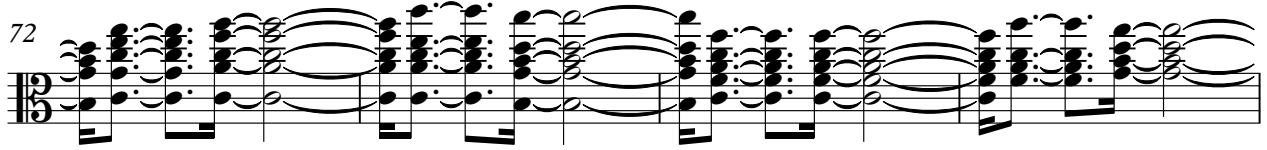

76

80

84

♩ = 96,999985 ♪ = 91,999985

88

91

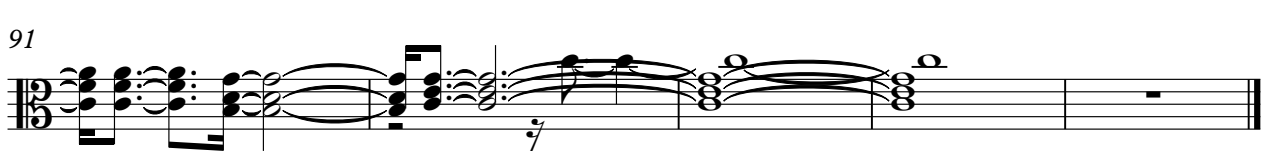

mid sythn

Celine Dion - That`s the way it is

♩ = 97,999985

4

9

13

29

33

48

52

56

60

64

Copyright © 1999 by J. Larry Porter IV All Rights Reserved V.S.

67

72

76

80

84

88

♩ = 96,9996400004,999000381,999985

91

THUNDER

Celine Dion - That's the way it is

♩ = 97,999985

2

7

11

14

33

47

56

67

76

85

91

♩ = 97,999985

♩ = 96,999985

Copyright © 1999 by J. Larry Porter IV All Rights Reserved