

# Chaka Khan - I Feel For You 1

♩ = 123,001228

HARMONICA

DRUMS

MUTED GTR

DISTORTION

SLAPBASS 2

FINGERDBAS

CLAVINET

SYN BASS 1

E.PIANO 2

SYNBASS 1

BASS&LEAD

BASS&LEAD

♩ = 123,001228

BRIGHTNESS

SEASHORE

DRUMS

SEASHORE

7

DRUMS

9

DRUMS

11

DRUMS

SYNBRASS 1

13

HARMONICA

DRUMS

FINGERDBAS

SYN BASS 1

E.PIANO 2

SYNBRASS 1

15

HARMONICA

DRUMS

FINGERDBAS

SYN BASS 1

E.PIANO 2

17

HARMONICA

DRUMS

FINGERDBAS

SYN BASS 1

E.PIANO 2

19

HARMONICA

DRUMS

FINGERDBAS

SYN BASS 1

E.PIANO 2

21

HARMONICA

DRUMS

FINGERDBAS

SYN BASS 1

E.PIANO 2

SYNBASS 1

BASS&LEAD

BASS&LEAD

23

DRUMS

FINGERDBAS

SYN BASS 1

E.PIANO 2

BASS&LEAD

BASS&LEAD

25

DRUMS

FINGERDBAS

SYN BASS 1

E.PIANO 2

BASS&LEAD

BASS&LEAD

27

DRUMS

FINGERDBAS

SYN BASS 1

E.PIANO 2

BASS&LEAD

BASS&LEAD

29

DRUMS

MUTED GTR

FINGERDBAS

SYN BASS 1

E.PIANO 2

BASS&LEAD

BASS&LEAD

BRIGHTNESS

31

DRUMS

MUTED GTR

FINGERDBAS

SYN BASS 1

E.PIANO 2

BASS&LEAD

BASS&LEAD

BRIGHTNESS

33

DRUMS

MUTED GTR

FINGERBAS

SYN BASS 1

E.PIANO 2

BASS&LEAD

BASS&LEAD

BRIGHTNESS

35

DRUMS

MUTED GTR

FINGERDBAS

SYN BASS 1

E.PIANO 2

BASS&LEAD

BASS&LEAD

BRIGHTNESS

37

DRUMS

MUTED GTR

FINGERDBAS

SYN BASS 1

E.PIANO 2

SYNBASS 1

BASS&LEAD

BRIGHTNESS

39

DRUMS

SLAPBASS 2

FINGERDBAS

SYN BASS 1

E.PIANO 2

SYNBRASS 1

BASS&LEAD

BRIGHTNESS

41

DRUMS

SLAPBASS 2

FINGERBAS

SYN BASS 1

E.PIANO 2

SYNBASS 1

BASS&LEAD

BRIGHTNESS

43

- DRUMS:** Features a complex, rhythmic pattern with various drum sounds indicated by 'x' marks and note heads.
- FINGERDBAS:** A bass line with a melodic sequence of notes, including a sharp sign (#).
- SYN BASS 1:** A bass line with a melodic sequence of notes, including a sharp sign (#).
- E.PIANO 2:** A piano part with chords and melodic lines in both the treble and bass clefs.
- BASS&LEAD:** A lead bass line with a melodic sequence of notes.
- BRIGHTNESS:** A part with a melodic sequence of notes, including a sharp sign (#).

45

47

49

51

53

HARMONICA

DRUMS

FINGERDBAS

SYN BASS 1

E.PIANO 2

SYNBRASS 1

BASS&LEAD

BASS&LEAD

55

DRUMS

FINGERDBAS

SYN BASS 1

E.PIANO 2

BASS&LEAD

BASS&LEAD

57

DRUMS

FINGERDBAS

SYN BASS 1

E.PIANO 2

BASS&LEAD

BASS&LEAD

59

DRUMS

FINGERDBAS

SYN BASS 1

E.PIANO 2

BASS&LEAD

BASS&LEAD

61

DRUMS

MUTED GTR

FINGERDBAS

SYN BASS 1

E.PIANO 2

BASS&LEAD

BASS&LEAD

BRIGHTNESS

63

DRUMS

MUTED GTR

FINGERBAS

SYN BASS 1

E.PIANO 2

BASS&LEAD

BASS&LEAD

BRIGHTNESS

65

DRUMS

MUTED GTR

FINGERDBAS

SYN BASS 1

E.PIANO 2

BASS&LEAD

BASS&LEAD

BRIGHTNESS

67

DRUMS

MUTED GTR

FINGERDBAS

SYN BASS 1

E.PIANO 2

BASS&LEAD

BASS&LEAD

BRIGHTNESS

69

DRUMS

MUTED GTR

FINGERDBAS

SYN BASS 1

E.PIANO 2

SYNBASS 1

BASS&LEAD

BRIGHTNESS

71

DRUMS

SLAPBASS 2

FINGERBAS

SYN BASS 1

E.PIANO 2

SYNBRASS 1

BASS&LEAD

BRIGHTNESS

73

DRUMS

SLAPBASS 2

FINGERBAS

SYN BASS 1

E.PIANO 2

SYNBASS 1

BASS&LEAD

BRIGHTNESS

75

77

DRUMS

MUTED GTR

SLAPBASS 2

FINGERDBAS

SYN BASS 1

E.PIANO 2

SYNBASS 1

BASS&LEAD

BRIGHTNESS

79

DRUMS

MUTED GTR

FINGERDBAS

SYN BASS 1

E.PIANO 2

SYNBRASS 1

BASS&LEAD

81

DRUMS

FINGERDBAS

SYN BASS 1

E.PIANO 2

SYNBRASS 1

84

HARMONICA

DRUMS

FINGERDBAS

SYN BASS 1

E.PIANO 2

SYNBRASS 1

BRIGHTNESS

SEASHORE

86

HARMONICA

DRUMS

FINGERDBAS

SYN BASS 1

E.PIANO 2

SYNBRASS 1

BRIGHTNESS

88

HARMONICA

DRUMS

FINGERDBAS

SYN BASS 1

E.PIANO 2

SYNBRASS 1

BRIGHTNESS

HARMONICA

DRUMS

SLAPBASS 2

FINGERDBAS

SYN BASS 1

E.PIANO 2

SYNBRASS 1

BRIGHTNESS

90

3

3

HARMONICA

DRUMS

FINGERDBAS

SYN BASS 1

E.PIANO 2

SYNBASS 1

BRIGHTNESS

SEASHORE

94

95

HARMONICA

DRUMS

FINGERDBAS

SYN BASS 1

E.PIANO 2

SYNBASS 1

BRIGHTNESS

SEASHORE

98

HARMONICA

DRUMS

SLAPBASS 2

FINGERDBAS

SYN BASS 1

E.PIANO 2

SYNBASS 1

BRIGHTNESS

SEASHORE

100

DRUMS

FINGERDBAS

SYN BASS 1

SYNBASS 1

BASS&LEAD

BRIGHTNESS

SEASHORE

102

DRUMS

FINGERDBAS

SYN BASS 1

SYNBASS 1

BASS&LEAD

BRIGHTNESS

SEASHORE

104

DRUMS

FINGERDBAS

SYN BASS 1

SYNBRASS 1

BASS&LEAD

BRIGHTNESS

SEASHORE

106

DRUMS

FINGERDBAS

SYN BASS 1

SYNBRASS 1

BASS&LEAD

BRIGHTNESS

SEASHORE

108 37

DRUMS

FINGERDBAS

SYN BASS 1

SYNBASS 1

BASS&LEAD

BRIGHTNESS

SEASHORE

110

DRUMS

FINGERDBAS

SYN BASS 1

SYNBASS 1

BASS&LEAD

BRIGHTNESS

SEASHORE

112

DRUMS

MUTED GTR

CLAVINET

E.PIANO 2

BRIGHTNESS

114

DRUMS

MUTED GTR

CLAVINET

BRIGHTNESS

116

DRUMS

MUTED GTR

CLAVINET

E.PIANO 2

BRIGHTNESS

118

DRUMS

MUTED GTR

CLAVINET

BRIGHTNESS

120

DRUMS

MUTED GTR

CLAVINET

E.PIANO 2

BRIGHTNESS

122

DRUMS

MUTED GTR

CLAVINET

BRIGHTNESS

124

DRUMS

MUTED GTR

CLAVINET

E.PIANO 2

BRIGHTNESS

126

DRUMS

MUTED GTR

CLAVINET

BRIGHTNESS

128

DRUMS

MUTED GTR

CLAVINET

E.PIANO 2

130

DRUMS

MUTED GTR

CLAVINET

E.PIANO 2

BRIGHTNESS

==

131

6

DRUMS

MUTED GTR

CLAVINET

E.PIANO 2

SYNBRASS 1

BRIGHTNESS

133

DRUMS

MUTED GTR

FINGERDBAS

SYN BASS 1

E.PIANO 2

SYNBASS 1

BRIGHTNESS

135

DRUMS

MUTED GTR

FINGERDBAS

SYN BASS 1

E.PIANO 2

BRIGHTNESS

137

DRUMS

MUTED GTR

FINGERDBAS

SYN BASS 1

E.PIANO 2

BRIGHTNESS

139

DRUMS

MUTED GTR

FINGERDBAS

SYN BASS 1

E.PIANO 2

BRIGHTNESS

141

DRUMS

MUTED GTR

FINGERDBAS

SYN BASS 1

E.PIANO 2

BRIGHTNESS

143

DRUMS

MUTED GTR

FINGERDBAS

SYN BASS 1

E.PIANO 2

BRIGHTNESS

145

DRUMS

FINGERDBAS

SYN BASS 1

SYNBASS 1

BASS&LEAD

BRIGHTNESS

SEASHORE

147

DRUMS

FINGERDBAS

SYN BASS 1

SYNBASS 1

BASS&LEAD

BRIGHTNESS

SEASHORE

149

DRUMS

FINGERDBAS

SYN BASS 1

SYNBASS 1

BASS&LEAD

BRIGHTNESS

SEASHORE

151

DRUMS

FINGERDBAS

SYN BASS 1

SYNBASS 1

BASS&LEAD

BRIGHTNESS

SEASHORE

153 47

DRUMS

DISTORTION

FINGERDBAS

SYN BASS 1

SYNBASS 1

BASS&LEAD

BRIGHTNESS

154

DRUMS

DISTORTION

FINGERDBAS

SYN BASS 1

SYNBASS 1

BASS&LEAD

BRIGHTNESS

156

DRUMS

DISTORTION

FINGERDBAS

SYN BASS 1

SYNBRASS 1

BASS&LEAD

BRIGHTNESS

158

DRUMS

DISTORTION

SLAPBASS 2

FINGERDBAS

SYN BASS 1

SYNBRASS 1

BASS&LEAD

BRIGHTNESS

160

DRUMS

DISTORTION

SLAPBASS 2

FINGERDBAS

SYN BASS 1

SYNBRASS 1

BASS&LEAD

BRIGHTNESS

161

DRUMS

DISTORTION

FINGERDBAS

SYN BASS 1

SYNBRASS 1

BASS&LEAD

BRIGHTNESS

162

DRUMS

DISTORTION

FINGERDBAS

SYN BASS 1

SYNBRASS 1

BASS&LEAD

BRIGHTNESS

164

DRUMS

DISTORTION

FINGERDBAS

SYN BASS 1

SYNBRASS 1

BASS&LEAD

BRIGHTNESS

166

DRUMS

DISTORTION

SLAPBASS 2

FINGERDBAS

SYN BASS 1

SYNBRASS 1

BASS&LEAD

BRIGHTNESS

168

DRUMS

DISTORTION

SLAPBASS 2

FINGERDBAS

SYN BASS 1

SYNBRASS 1

BASS&LEAD

BRIGHTNESS

169

DRUMS

DISTORTION

FINGERDBAS

SYN BASS 1

SYNBRASS 1

BASS&LEAD

BRIGHTNESS

170

DRUMS

DISTORTION

FINGERDBAS

SYN BASS 1

SYNBRASS 1

BASS&LEAD

BRIGHTNESS

172

DRUMS

DISTORTION

SLAPBASS 2

FINGERDBAS

SYN BASS 1

SYNBASS 1

BASS&LEAD

BRIGHTNESS

174

DRUMS

DISTORTION

SLAPBASS 2

FINGERDBAS

SYN BASS 1

SYNBASS 1

BASS&LEAD

BRIGHTNESS

176

DRUMS

DISTORTION

SLAPBASS 2

FINGERDBAS

SYN BASS 1

SYNBASS 1

BASS&LEAD

BRIGHTNESS

177

DRUMS

DISTORTION

SLAPBASS 2

FINGERDBAS

SYN BASS 1

SYNBASS 1

BASS&LEAD

BRIGHTNESS

178

DRUMS

DISTORTION

SLAPBASS 2

FINGERDBAS

SYN BASS 1

SYNBRASS 1

BASS&LEAD

BRIGHTNESS

180

DRUMS

DISTORTION

SLAPBASS 2

FINGERDBAS

SYN BASS 1

SYNBRASS 1

BASS&LEAD

BRIGHTNESS

HARMONICA

Chaka Khan - I Feel For You 1

♩ = 123,001228

12

16

20

24

46

50

54

30

88

91

94

98

86

2

# Chaka Khan - I Feel For You 1

## DRUMS

♩ = 123,001228

2

5

7

9

11

13

15

17

19

21

3

V.S.

DRUMS

23

25

27

29

31

33

35

37

39

41

DRUMS

43

45

47

49

51

53

55

57

59

61

V.S.

DRUMS

63

65

67

69

71

73

75

77

79

81

DRUMS

84

86

88

90

92

94

96

98

100

102

V.S.

DRUMS

104

106

108

110

112

114

116

118

120

122

DRUMS

124

126

128

130

132

6

134

136

138

140

142

V.S.

## DRUMS

144

146

148

150

152

154

156

158

160

162

DRUMS

164

166

168

170

172

174

176

178

180

182

V.S.

DRUMS

184

2

MUTED GTR

Chaka Khan - I Feel For You 1

♩ = 123,001228

28

31

35

24

62

66

70

8

80

31

142

144

DISTORTION

Chaka Khan - I Feel For You 1

♩ = 123,001228

**151**

154

157

160

163

166

169

172

175

178

V.S.

2

# DISTORTION

181

183

SLAPBASS 2

Chaka Khan - I Feel For You 1

♩ = 123,001228

38

42 2 26

72 2

77 12

92 6 59

159 6

167 4

175

180

184 2

♩ = 123,001228

12

16

20

24

28

31

34

37

41

45

V.S.

49

53

57

61

64

67

71

75

79

84

87

90

93

96

99

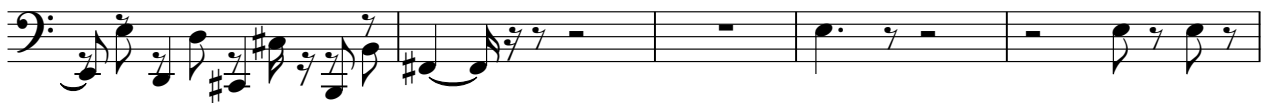

104

109

**21**

133

136

139

141

144

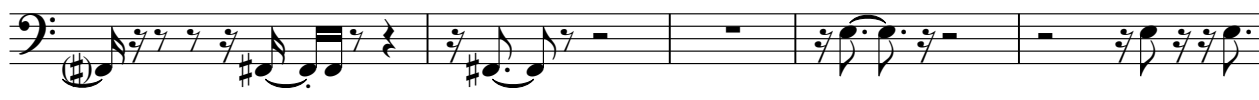

149

153

156

159

162

165

168

171

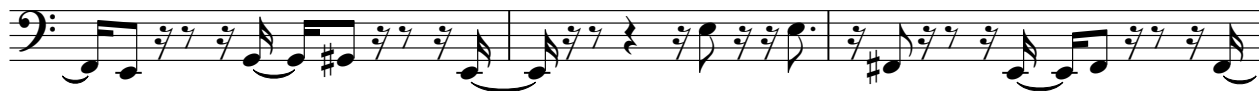

174

177

180

183

CLAVINET

Chaka Khan - I Feel For You 1

♩ = 123,001228

V.S.

2

CLAVINET

129

131

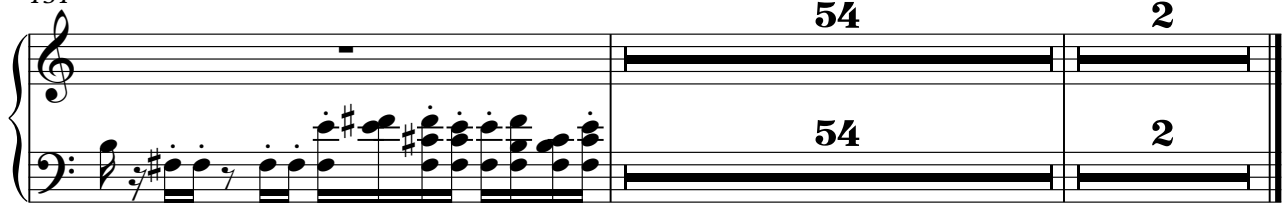

# Chaka Khan - I Feel For You 1

## SYN BASS 1

♩ = 123,001228

12

16

20

24

28

31

34

37

41

45

V.S.

49

53

57

61

64

67

71

75

79

84

87

90

93

96

99

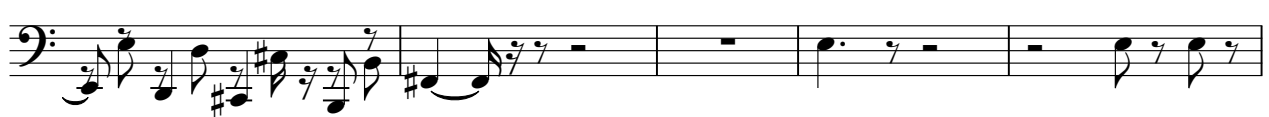

104

109

**21**

133

136

139

141

144

149

153

156

159

162

165

168

171

174

177

180

183

E.PIANO 2

Chaka Khan - I Feel For You 1

♩ = 123,001228

12

19

25

29

33

38

V.S.

43

50

56

60

65

70

75

80

86

91

96

112

120

2

129

135

139

143

145

41

2

SYNBRASS 1

Chaka Khan - I Feel For You 1

♩ = 123,001228

10

14

15

38

43

54

72

77

81

87

91

147

149

151

153

155

157

159

161

163

165

BASS&LEAD

Chaka Khan - I Feel For You 1

♩ = 123,001228

20

24

28

32

36

41

9

54

59

63

67

2

BASS&LEAD

70

75

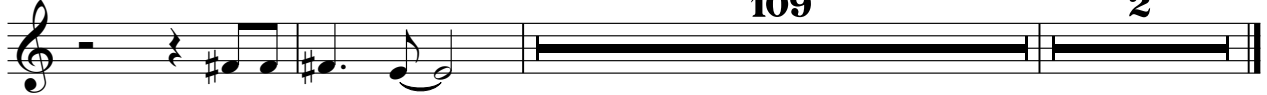

109

2

BASS&LEAD

Chaka Khan - I Feel For You 1

♩ = 123,001228

20

25

30 2

37 17

58 2

64 9

78 19

100

106

110 33

145

150

155

160

165

170

175

180

183

BRIGHTNESS

Chaka Khan - I Feel For You 1

♩ = 123,001228

28

33

38

43

49

64

69

74

84

89

## BRIGHTNESS

94

99

104

108

113

121

131

136

139

143

# BRIGHTNESS

147

151

155

159

163

167

171

175

179

183

SEASHORE

Chaka Khan - I Feel For You 1

♩ = 123,001228

78

84

6

3

97

105

112

33

149

35
