

Chanson Egocentrique - Sincro Livant Feb 1998

1204)000009

tk10

tk9

tk11

tk13

tk5

tk14

tk4

tk2

tk3

tk6

tk8

tk12

1204)000009

tk7

tk16

4

tk10

tk13

tk2

tk6

7

tk10

tk13

tk2

tk6

10

tk10

tk13

tk4

tk2

tk6

13

tk10

tk13

tk4

tk2

tk6

16

tk10

tk13

tk4

tk2

tk6

19

tk10 tk13 tk4 tk2 tk6

21

tk10 tk13 tk5 tk4 tk2 tk6 tk16

24

tk10 tk13 tk5 tk4 tk2 tk6 tk16

27

tk10
tk13
tk5
tk4
tk2
tk6
tk16

30

tk10
tk9
tk11
tk13
tk2
tk6
tk12

33

tk10
tk9
tk11
tk13
tk2
tk6
tk12

36

tk10
tk9
tk11
tk13
tk5
tk4
tk2
tk6
tk12
tk16

39

tk10
tk13
tk5
tk4
tk2
tk6
tk16

42

tk10
tk13
tk5
tk4
tk2
tk6
tk16

45

tk10
tk13
tk5
tk14
tk4
tk2
tk6
tk12
tk16

47

tk10
tk13
tk5
tk14
tk4
tk2
tk6
tk12
tk16

49

tk10
tk13
tk5
tk14
tk4
tk2
tk6
tk12
tk16

51

tk10
tk13
tk5
tk14
tk4
tk2
tk6
tk12
tk16

53

tk10
tk13
tk14
tk4
tk2
tk3
tk6
tk12
tk7

56

tk10

tk13

tk4

tk2

tk3

tk7

59

tk10

tk13

tk4

tk2

tk3

tk7

62

tk10

tk13

tk2

tk6

65

tk10

tk13

tk2

tk6

10

68

tk10

tk13

tk4

tk2

tk6

71

tk10

tk13

tk4

tk2

tk6

73

tk10

tk13

tk4

tk2

tk6

76

tk10

tk13

tk4

tk2

tk6

79

tk10 tk13 tk4 tk2 tk6

81

tk10 tk13 tk5 tk4 tk2 tk6 tk16

84

tk10 tk13 tk5 tk4 tk2 tk6 tk16

87

tk10

tk13

tk5

tk4

tk2

tk6

tk16

90

tk10

tk9

tk11

tk13

tk2

tk6

93

tk10

tk9

tk11

tk13

tk2

tk6

96

tk10

tk9

tk11

tk13

tk5

tk4

tk2

tk6

tk16

99

tk10

tk11

tk13

tk5

tk4

tk2

tk6

tk16

102

tk10

tk11

tk13

tk5

tk4

tk2

tk6

tk16

105

tk10

tk11

tk13

tk5

tk14

tk4

tk2

tk6

tk12

tk16

107

tk10

tk11

tk13

tk5

tk14

tk4

tk2

tk6

tk12

tk16

109

tk10

tk11

tk13

tk5

tk14

tk4

tk2

tk6

tk12

tk16

111

tk10
tk11
tk13
tk5
tk14
tk4
tk2
tk6
tk12
tk16

113

tk10
tk11
tk13
tk14
tk4
tk2
tk3
tk6
tk12
tk7

116

tk10
tk13
tk4
tk2
tk3
tk7

119

tk10
tk13
tk4
tk2
tk3
tk12
tk7

122

tk10
tk9
tk11
tk13
tk14
tk4
tk2
tk6
tk12

124

tk10
tk9
tk11
tk13
tk14
tk4
tk2
tk6
tk12

126

tk10
tk9
tk11
tk13
tk14
tk4
tk2
tk6
tk12

128

tk10
tk9
tk11
tk13
tk14
tk2
tk6
tk12

130

tk10
tk9
tk11
tk13
tk14
tk2
tk6
tk8
tk12

132

tk10
tk9
tk11
tk13
tk14
tk2
tk6
tk8
tk12

134

tk10

tk9

tk11

tk13

tk14

tk2

tk6

tk8

tk12

136

tk10

tk9

tk11

tk13

tk14

tk2

tk6

tk8

tk12

138

tk10

tk9

tk11

tk13

tk14

tk2

tk6

tk8

tk12

140

tk10

tk9

tk11

tk13

tk14

tk2

tk6

tk8

tk12

142

tk10

tk9

tk11

tk13

tk14

tk2

tk6

tk8

tk12

144

tk10

tk9

tk11

tk13

tk14

tk2

tk6

tk8

tk12

146

tk10

tk9

tk11

tk13

tk14

tk2

tk6

tk8

tk12

148

tk10

tk9

tk11

tk13

tk14

tk2

tk6

tk8

tk12

150

tk10

tk9

tk11

tk13

tk14

tk2

tk6

tk8

tk12

Detailed description of the musical score: The score consists of nine staves, each representing a different track. tk10 is a guitar track with a treble clef, featuring a rhythmic pattern of eighth notes with stems pointing down. tk9 is a piano accompaniment with a treble clef, showing chords and melodic lines. tk11 is a piano accompaniment with a treble clef, featuring a melodic line with a triplet. tk13 is a guitar track with a treble clef, showing a rhythmic pattern of eighth notes with stems pointing down. tk14 is a piano accompaniment with a grand staff (treble and bass clefs), showing a melodic line with a triplet. tk2 is a piano accompaniment with a bass clef, showing a melodic line with a triplet. tk6 is a piano accompaniment with a treble clef, showing chords and melodic lines. tk8 is a piano accompaniment with a treble clef, showing a melodic line with a long slur. tk12 is a guitar track with a treble clef, featuring a complex rhythmic pattern with many triplets and stems pointing down.

tk10

tk9

tk11

tk13

tk5

tk14

tk4

tk2

tk3

tk6

tk8

tk12

tk7

tk16

Chanson Egocentrique - Sincro Livant Feb 1998

tk10

♩ = 120,000000

4

6

8

10

12

14

16

18

20

V.S.

2

tk10

22

24

26

28

30

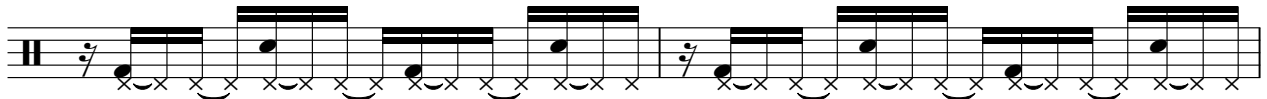

32

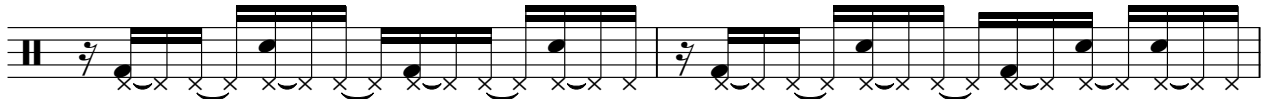

34

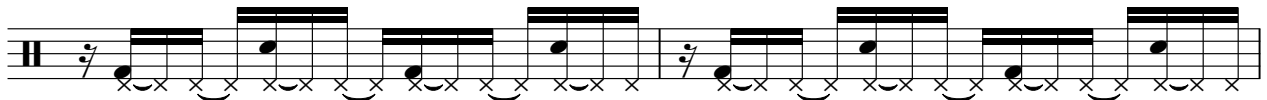

36

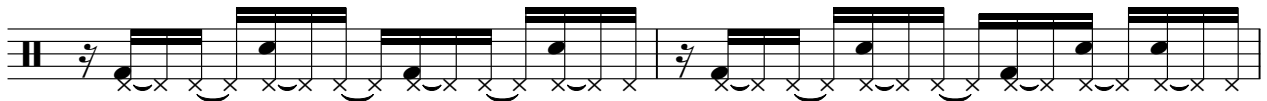

38

40

42

44

46

48

50

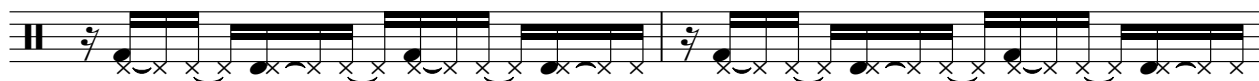

52

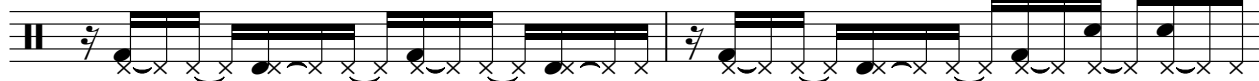

54

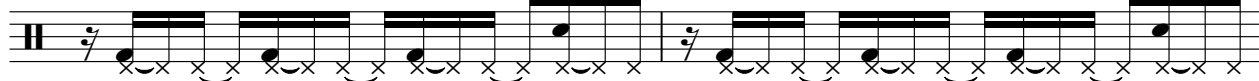

56

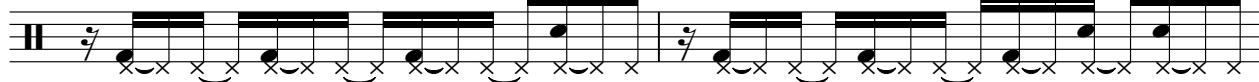

58

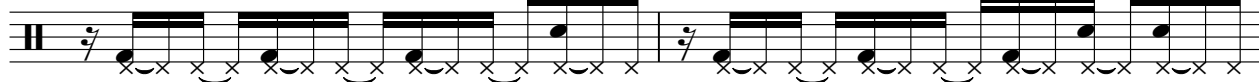

60

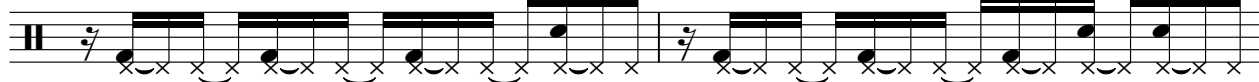

V.S.

62

64

66

68

70

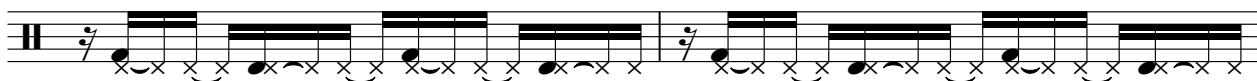

72

74

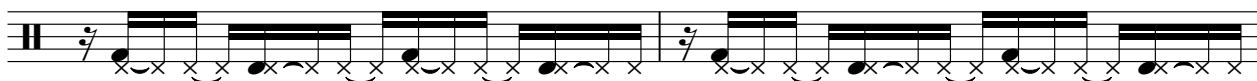

76

78

80

82

84

86

88

90

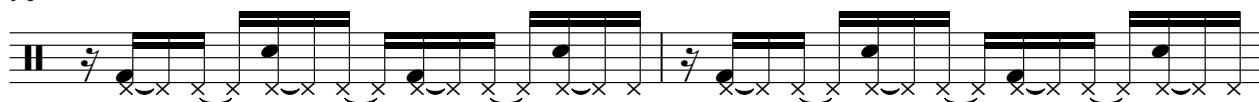

92

94

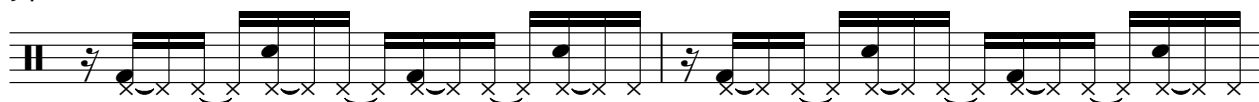

96

98

100

V.S.

102

104

106

108

110

112

114

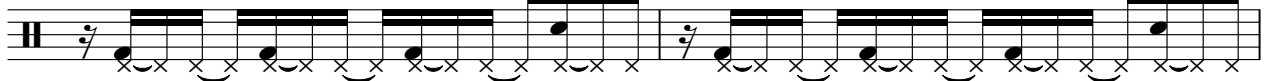

116

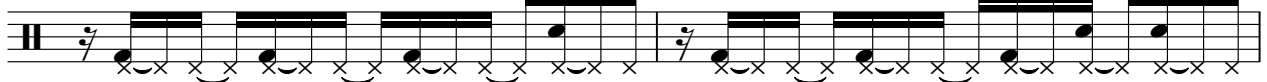

118

120

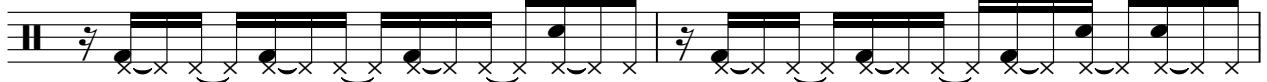

122

124

126

128

130

132

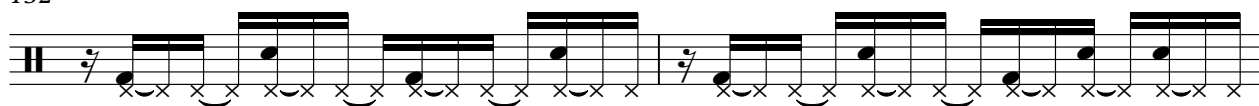

134

136

138

140

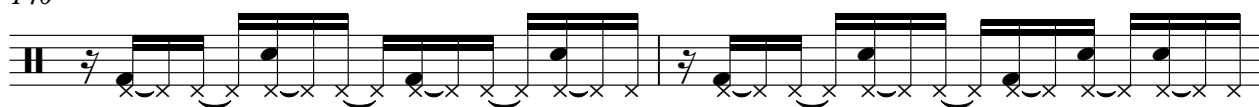

V.S.

142

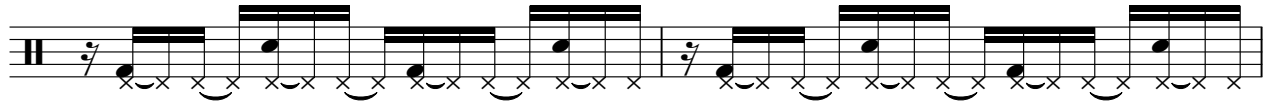

144

146

148

150

152

Chanson Egocentrique - Sincro Livant Feb 1998

tk9

V.S.

104,000009

29

32

36

51

90

94

98

103

108

112

7

122

126

130

134

138

142

146

150

152

♩ = 11201,00000000

4

6

8

10

12

14

16

18

20

22

24

26

28

30

32

34

36

38

40

102

104

106

108

110

112

115

119

123

125

V.S.

147

149

151

152

1040000009

21

24

28

8

39

3

43

3

47

51

29

82

86

88

8

2

tk5

97

101

105

109

112

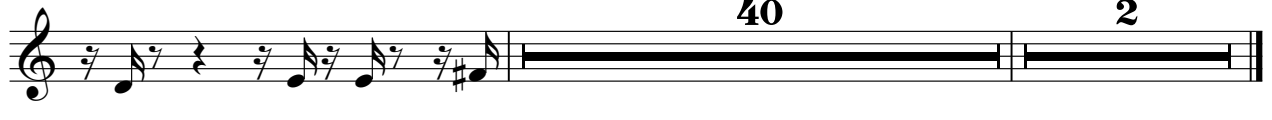

104000009

45

48

51

54

51

107

110

113

7

122

125

128

131

134

137

140

143

146

149

151

1204000009

6

10

13

18

20

23

27

8

37

3

41

3

45

49

54

3 3 3

58

3 3 3 3

62

8 3

72

76

79

3

1 2 4 0 0 0 0 0 9

V.S.

2

tk2

22

24

26

28

30

32

34

36

38

40

62

64

66

68

70

72

74

76

78

80

102

104

106

108

110

112

115

118

122

124

126

128

130

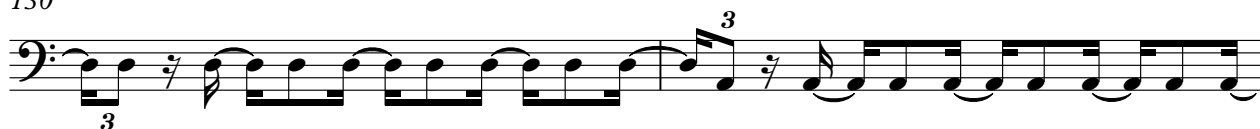

132

134

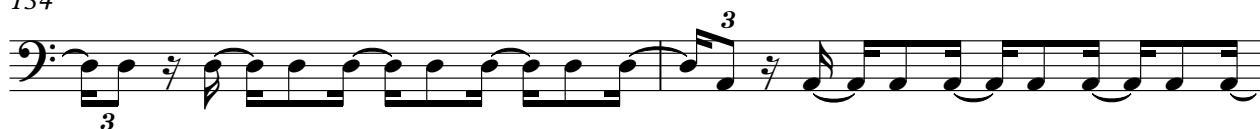

136

138

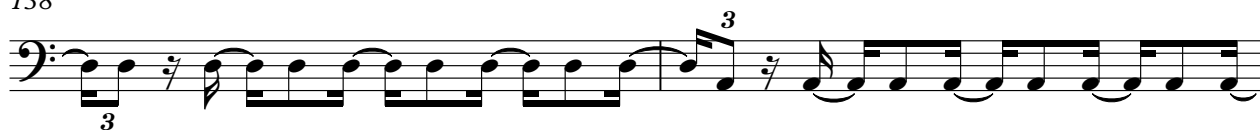

140

142

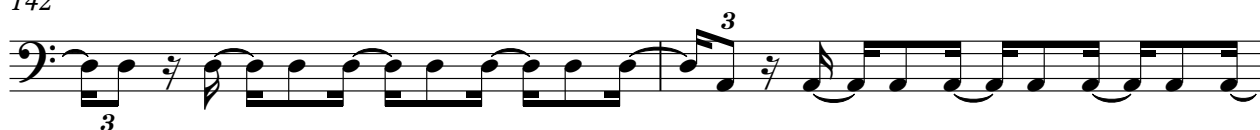

144

V.S.

12040000209
53

56

59 **53**

114

117

120 **32** **2**

Chanson Egocentrique - Sincro Livant Feb 1998

tk6

♩ = 11201,00000000

6

11

16

21

26

31

36

41

46

V.S.

51

55

7

65

70

75

80

85

90

95

100

105

110

115

8

127

132

137

143

148

152

♩ ♯ 2 0 4 0 0 0 0 0 0 2 9

129

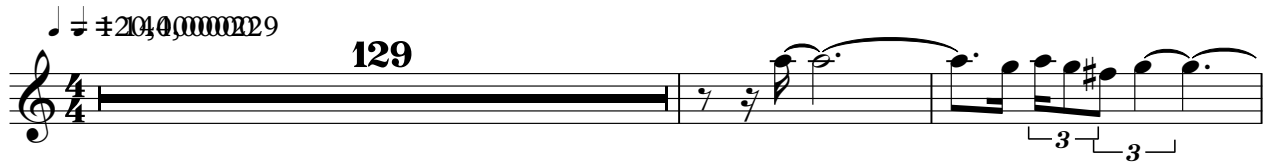

132

136

140

144

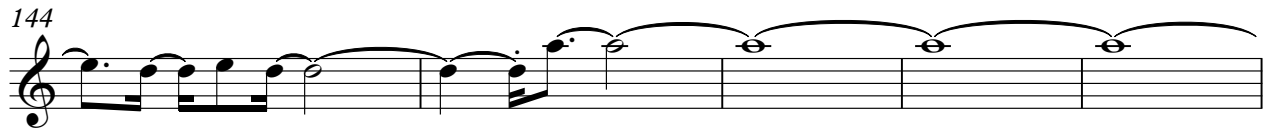

149

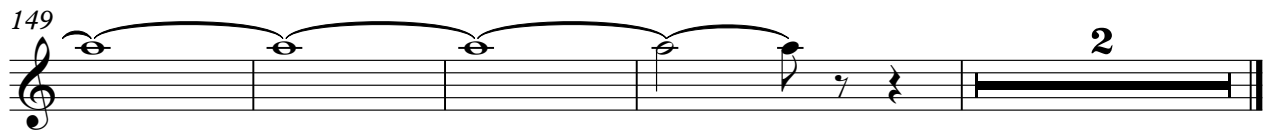

29

3

32

3

36

6

46

3

48

3

50

3

52

3

54

50

152

1204000029
53

57

62
52

117

120
31 **2**

tk16

104000009

21

24

28

8

39

3

43

3

47

51

29

82

86

88

8

