

Chariot - Douce France

♩ = 120,000000

<ch 10 1

<ch 1 1

<ch 2 1

4

<ch 10 1

<ch 1 1

<ch 2 1

<ch 4 1

<ch 6 1

<ch 11 1

2

5

<ch 10 1

<ch 1 1

<ch 2 1

<ch 4 1

<ch 6 1

<ch 11 1

7

<ch 10 1

<ch 1 1

<ch 2 1

<ch 4 1

<ch 6 1

<ch 11 1

9 3

<ch 10 1

<ch 1 1

<ch 2 1

<ch 4 1

<ch 6 1

<ch 11 1

11

<ch 10 1

<ch 1 1

<ch 2 1

<ch 4 1

<ch 6 1

<ch 11 1

12

<ch 10 1

<ch 1 1

<ch 2 1

<ch 4 1

<ch 6 1

<ch 11 1

13

<ch 10 1

<ch 1 1

<ch 2 1

<ch 4 1

<ch 6 1

<ch 11 1

14

16

18

<ch 10 1

<ch 1 1

<ch 2 1

<ch 4 1

<ch 6 1

<ch 11 1

20

<ch 10 1

<ch 1 1

<ch 2 1

<ch 4 1

<ch 6 1

<ch 11 1

21

<ch 10 1

<ch 1 1

<ch 2 1

<ch 4 1

<ch 5 1

<ch 6 1

<ch 11 1

22

<ch 10 1

<ch 1 1

<ch 2 1

<ch 5 1

<ch 7 1

<ch 8 1

24

<ch 10 1
<ch 1 1
<ch 2 1
<ch 5 1
<ch 7 1
<ch 8 1

26

<ch 10 1
<ch 1 1
<ch 2 1
<ch 5 1
<ch 7 1
<ch 8 1

27

<ch 10 1

<ch 1 1

<ch 2 1

<ch 5 1

<ch 7 1

<ch 8 1

28

<ch 10 1

<ch 1 1

<ch 2 1

<ch 5 1

<ch 7 1

<ch 8 1

30

<ch 10 1

<ch 1 1

<ch 2 1

<ch 5 1

<ch 7 1

<ch 8 1

31

<ch 10 1

<ch 1 1

<ch 2 1

<ch 5 1

<ch 7 1

<ch 8 1

33

<ch 10 1

<ch 1 1

<ch 2 1

<ch 5 1

<ch 7 1

<ch 8 1

35

<ch 10 1

<ch 1 1

<ch 2 1

<ch 5 1

<ch 7 1

<ch 8 1

38

40

42

<ch 10 1
<ch 1 1
<ch 2 1
<ch 4 1
<ch 6 1
<ch 11 1

44

<ch 10 1
<ch 1 1
<ch 2 1
<ch 4 1
<ch 6 1
<ch 11 1

46

48

49

<ch 10 1

<ch 1 1

<ch 2 1

<ch 4 1

<ch 6 1

<ch 11 1

50

<ch 10 1

<ch 1 1

<ch 2 1

<ch 4 1

<ch 6 1

<ch 11 1

51

53

55

<ch 10 1

<ch 1 1

<ch 2 1

<ch 4 1

<ch 6 1

<ch 11 1

56

<ch 10 1

<ch 1 1

<ch 2 1

<ch 4 1

<ch 6 1

<ch 11 1

58

<ch 10 1

<ch 1 1

<ch 2 1

<ch 4 1

<ch 6 1

<ch 11 1

59

<ch 10 1

<ch 1 1

<ch 2 1

<ch 4 1

<ch 6 1

<ch 11 1

20

60

<ch 10 1

<ch 1 1

<ch 2 1

<ch 4 1

<ch 6 1

<ch 11 1

61

<ch 10 1

<ch 1 1

<ch 2 1

<ch 4 1

<ch 6 1

<ch 11 1

62

63

67

<ch 10 1

<ch 1 1

<ch 2 1

<ch 4 1

<ch 6 1

<ch 11 1

68

<ch 10 1

<ch 1 1

<ch 2 1

<ch 4 1

<ch 6 1

<ch 11 1

69

<ch 10 1

<ch 1 1

<ch 2 1

<ch 4 1

<ch 6 1

<ch 11 1

71

<ch 10 1

<ch 1 1

<ch 2 1

<ch 4 1

<ch 6 1

<ch 11 1

72

<ch 10 1

<ch 1 1

<ch 2 1

<ch 4 1

<ch 6 1

<ch 11 1

73

<ch 10 1

<ch 1 1

<ch 2 1

<ch 4 1

<ch 6 1

<ch 11 1

74

<ch 10 1
<ch 1 1
<ch 2 1
<ch 4 1
<ch 6 1
<ch 7 1
<ch 8 1
<ch 11 1
<ch 12 1

76

<ch 10 1
<ch 1 1
<ch 2 1
<ch 7 1
<ch 8 1
<ch 12 1

78

- <ch 10 1: Guitar channel with fretted notes and triplets.
- <ch 1 1: Piano channel with chords and triplets.
- <ch 2 1: Piano channel with chords and triplets.
- <ch 7 1: Piano channel with chords and triplets.
- <ch 8 1: Piano channel with chords and triplets.
- <ch 12 1: Piano channel with chords and triplets.

80

- <ch 10 1: Guitar channel with fretted notes and triplets.
- <ch 1 1: Piano channel with chords and triplets.
- <ch 2 1: Piano channel with chords and triplets.
- <ch 7 1: Piano channel with chords and triplets.
- <ch 8 1: Piano channel with chords and triplets.
- <ch 12 1: Piano channel with chords and triplets.

82

<ch 10 1

<ch 1 1

<ch 2 1

<ch 7 1

<ch 8 1

<ch 12 1

83

<ch 10 1

<ch 1 1

<ch 2 1

<ch 7 1

<ch 8 1

<ch 12 1

<ch 13 1

84

86

30

88

<ch 10 1

<ch 1 1

<ch 2 1

<ch 7 1

<ch 8 1

<ch 12 1

<ch 13 1

90

<ch 10 1

<ch 1 1

<ch 2 1

<ch 7 1

<ch 8 1

<ch 12 1

<ch 13 1

91

92

<ch 10 1

<ch 1 1

<ch 2 1

<ch 6 1

<ch 7 1

<ch 8 1

<ch 9 1

<ch 11 1

<ch 12 1

<ch 13 1

93

<ch 10 1

<ch 1 1

<ch 2 1

<ch 6 1

<ch 9 1

<ch 11 1

94

<ch 10 1

<ch 1 1

<ch 2 1

<ch 6 1

<ch 9 1

<ch 11 1

95

<ch 10 1

<ch 1 1

<ch 2 1

<ch 6 1

<ch 9 1

<ch 11 1

98

99

100

<ch 10 1

<ch 1 1

<ch 2 1

<ch 6 1

<ch 9 1

<ch 11 1

101

<ch 10 1

<ch 1 1

<ch 2 1

<ch 6 1

<ch 9 1

<ch 11 1

102

103

<ch 10 1

<ch 1 1

<ch 2 1

<ch 6 1

<ch 9 1

<ch 11 1

<ch 10 1

<ch 1 1

<ch 2 1

<ch 6 1

<ch 9 1

<ch 11 1

106

107

<ch 10 1

<ch 1 1

<ch 2 1

<ch 6 1

<ch 9 1

<ch 11 1

<ch 10 1

<ch 1 1

<ch 2 1

<ch 6 1

<ch 9 1

<ch 11 1

110

<ch 10 1

<ch 1 1

<ch 2 1

<ch 6 1

<ch 9 1

<ch 11 1

111

<ch 10 1

<ch 1 1

<ch 2 1

<ch 6 1

<ch 9 1

<ch 11 1

<ch 10 1

<ch 1 1

<ch 2 1

<ch 6 1

<ch 9 1

<ch 11 1

<ch 10 1

<ch 1 1

<ch 2 1

<ch 6 1

<ch 9 1

<ch 11 1

114

115

<ch 10 1

<ch 1 1

<ch 2 1

<ch 6 1

<ch 9 1

<ch 11 1

<ch 10 1

<ch 1 1

<ch 2 1

<ch 6 1

<ch 9 1

<ch 11 1

118

119

122

<ch 10 1

<ch 1 1

<ch 2 1

<ch 6 1

<ch 9 1

<ch 11 1

123

<ch 10 1

<ch 1 1

<ch 2 1

<ch 6 1

<ch 9 1

<ch 11 1

126

127

Chariot - Douce France

<ch 10 1

♩ = 120,000000

5

8

11

14

17

20

22

25

28

V.S.

3

31

34

36

39

42

45

48

50

52

55

58

60

62

64

66

68

70

72

74

77

V.S.

80

83

86

89

92

95

98

101

103

105

108

110

112

114

116

118

120

122

124

126

Chariot - Douce France

<ch 1 1

♩ = 120,000000

4

6

8

10

12

14

16

18

20

V.S.

2

<ch 1 1

3

82

84

86

88

90

92

94

96

98

100

V.S.

102

104

106

108

110

112

114

115

117

119

121

123

125

126

Chariot - Douce France

<ch 2 1

♩ = 120,000000

5

8

12

16

20

24

28

32

36

V.S.

V.S.

113

117

120

123

126

Chariot - Douce France

<ch 4 1

♩ = 120,000000

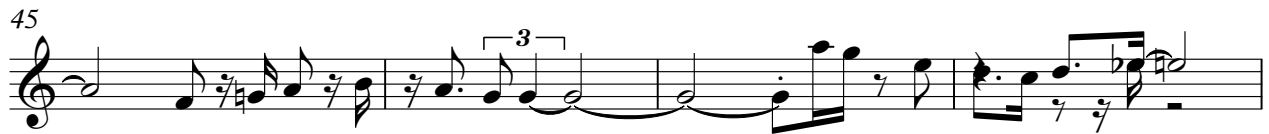
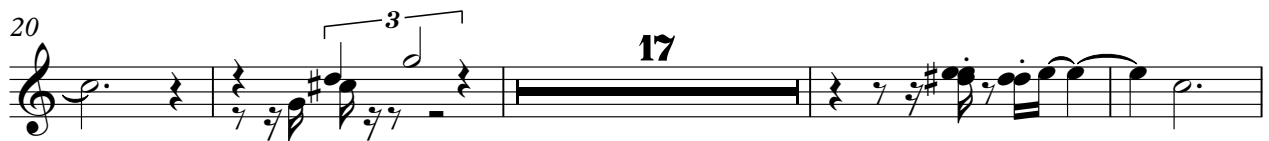

V.S.

2

<ch 4 1

61

65

69

73

55

Chariot - Douce France

<ch 5 1

♩ = 120,000000

20

23

26

29

32

35

38

90

Chariot - Douce France

<ch 6 1

♩ = 120,000000

3

6

8

11

13

15

17

20

17

V.S.

106

109

111

113

115

117

120

123

125

Chariot - Douce France

<ch 7 1

♩ = 120,000000

21

24

27

30

33

36

39

35

75

78

81

84

87

90

92

Chariot - Douce France

<ch 8 1

♩ = 120,000000

21

26

30

35

39

35

78

82

87

90

37

Chariot - Douce France

<ch 9 1

♩ = 120,000000

91

94

97

101

105

109

112

116

120

123

V.S.

2

<ch 9 1

126

Chariot - Douce France

<ch 11 1

♩ = 120,000000

3

7

11

15

19

17

39

43

47

51

54

V.S.

56

60

63

67

71

74

17

93

96

99

102

105

108

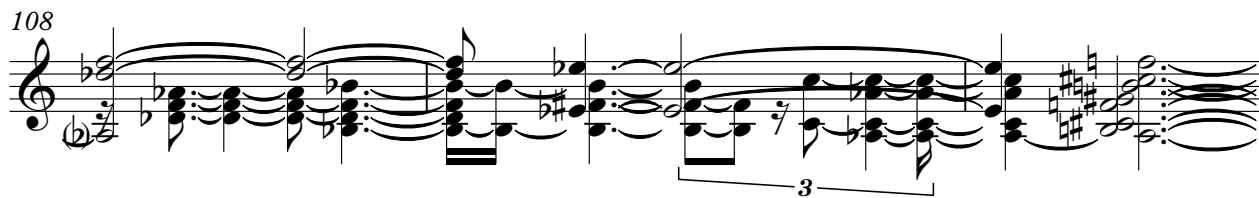

111

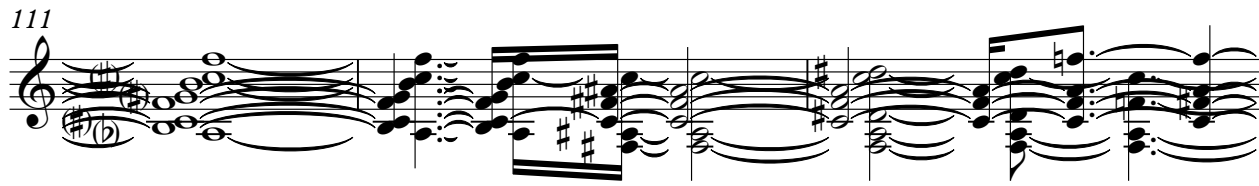

114

116

119

122

125

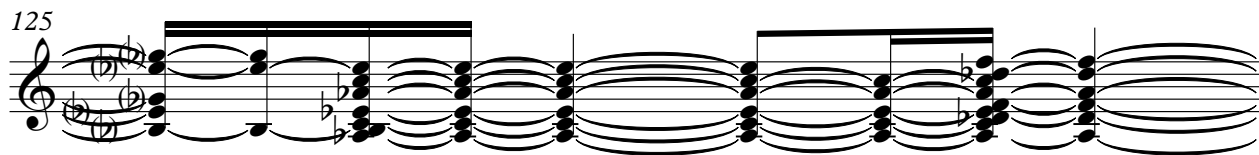

126

Chariot - Douce France

<ch 12 1

♩ = 120,000000

73

76

79

82

85

88

91

37

